



A G E N D A
BOARD OF EDUCATION MEETING
RIVERSIDE UNIFIED SCHOOL DISTRICT
Board Room
6735 Magnolia Avenue, Riverside, California

BOARD OF EDUCATION:
MRS. GAYLE CLOUD
PRESIDENT
CHARLES L. BEATY, Ph.D.
VICE PRESIDENT
MRS. KATHY ALLAVIE
CLERK
MR. TOM HUNT
MEMBER
MRS. PATRICIA LOCK-
DAWSON, MEMBER

Study Session – 4:00 p.m.
Closed Session – 4:30 p.m.

February 19, 2013

Open Session – 5:30 p.m.

Upon request, this agenda will be made available in appropriate alternative formats to persons with disabilities, as required by Section 202 of the Americans with Disabilities Act of 1990. Any person with a disability who requires a modification of accommodation in order to participate in a meeting should direct such request to the District Superintendent at 788-7135, Ext. 80402 at least 48 hours before the meeting, if possible.

As required by Government Code 54957.5, agenda materials can be reviewed by the public at the District's administrative offices, Reception Area, First Floor, 3380 Fourteenth Street, Riverside, California.

At approximately 9:00 p.m., the Board of Education will determine which of the remaining agenda items can be considered and acted upon prior to 9:30 p.m., and may continue all other items on which additional time is required until a future meeting. All meetings are scheduled to end at 9:30 p.m.

CALL MEETING TO ORDER – 4:00 p.m.

ESTABLISHMENT OF A QUORUM OF THE BOARD OF EDUCATION

STUDY SESSION

The Board of Education will hold a Study Session in the Board Room to discuss the following topic:

Education Trust-West – Report of Findings

Education Trust-West (ETW) has partnered with the Riverside Unified School District to use a process and set of tools known as the Educational Opportunity Study (EOS) and Blueprint for Action to help schools and the District transform policies and practices to better serve all students. This process will ensure that students are graduating high school ready to be successful in college and in their career.

Asst. Supt.
Inst. Services
(7-12)

Page

1-25

PUBLIC PARTICIPATION ON CLOSED SESSION MATTERS

CLOSED SESSION

February 19, 2013

The Board of Education will recess to Closed Session at 4:30 p.m. to discuss:

1. Consideration of Pupil Services Matters Pursuant to Education Code Sections 35146 and 48918
2. Conference With Labor Negotiator Pursuant to Government Code Section 54957.6

District Representative: Michael H. Fine, Deputy Superintendent, Business Services and Governmental Relations
Employee Organizations: Riverside City Teachers Association
California School Employees Association
Managers, Confidentials, and Supervisors

RECONVENE OPEN SESSION

The Board of Education will convene in Open Session at 5:30 p.m.

PLEDGE OF ALLEGIANCE

The Pledge of Allegiance to our flag will be led by Daniela Alvarado, 6th grade John Adams Elementary School student.

	<u>Oral Report Assigned To</u>	<u>For Board</u>	<u>Page</u>
<u>SECTION A – PRESENTATIONS</u>			

- A.1 Recognition of the Ramona High School Boys' Water Polo Team and the Riverside Polytechnic High School Boys' Cross Country and Girls' Tennis Teams as Recipients of the Riverside County Office of Education's Academic/Athletic Team Award**

Asst. Supt.
Inst. Services
(7-12)

26

The Board of Education will recognize the Ramona High School Boys' Water Polo Team; and the Riverside Polytechnic High School Boys' Cross Country and Girls' Tennis Teams as recipients of the Riverside County Office of Education's Academic/Athletic Team Award for posting the highest grade point averages in the county for their sport.

- A.2 Recognition of the Martin Luther King High School Girls' Volleyball Team, CIF Southern Section Division 2AA Champions and State Southern Regional Champions; and the Boys' Waterpolo Team, CIF Southern Section Division III Champions**

Asst. Supt.
Inst. Services
(7-12)

27

The Board of Education will recognize the Martin Luther King High School Girls' Volleyball Team, CIF Southern Section Division 2AA Champions and State Southern Regional Champions; and the Boys' Waterpolo Team, CIF Southern Section Division III Champions.

SECTION B – REPORTS BY HIGH SCHOOL REPRESENTATIVES

B.1 High School Representatives

Deputy Supt.
Business

*Marissa Huston – Ramona High School
Michael VanHaaster – Educational Options Center/
Riverside Virtual School
Aileen Fletcher – John W. North High School
Kendall Morris – Riverside Polytechnic High School*

SECTION C – PUBLIC INPUT

*Public Input provides an opportunity for citizens to make suggestions, identify concerns, or request information about matters affecting the school District for items **NOT on the agenda**. Complaints against employees will normally be heard in Closed Session, and the District's complaint procedure should be followed before discussion with the Board.*

Individuals or groups who wish to address the Board are requested to fill out a "Request to Address the Board of Education" card located on the table at the back of the Board Room. Comments or presentations should be limited to five minutes or less.

Pursuant to the Brown Act, Board of Education members cannot discuss or take action on any item which does not appear on the Consent and Action Calendars of the agenda. The Board of Education may provide a reference to staff or other resources of information, request staff to report back at a subsequent meeting, or direct staff to place an item on a future agenda.

SECTION D – DISTRICT EMPLOYEE GROUP REPORT

D.1 RCTA Presentation by Mr. Tim Martin, President, Riverside City Teachers Association

Deputy Supt.
Business

Mr. Tim Martin will report on the activities and accomplishments of the Riverside City Teachers Association (RCTA).

SECTION E – SUBCOMMITTEE REPORTS

E.1 Board Communications Subcommittee Report

Mrs. Allavie Report

The Board of Education will receive a report from the Board Communications Subcommittee.

E.2 Board Instruction Subcommittee Report

Mrs. Lock-Dawson Report

The Board of Education will receive a report from the Board Instruction Subcommittee.

E.3 Board Student Activities Subcommittee Report

Mrs. Allavie Report

The Board of Education will receive a report from the Board Student Activities Subcommittee.

SECTION F – CONSENT

Moved_____ Seconded_____ Vote_____

All items listed under the Consent Calendar are considered by the Board to be routine and will be enacted by the Board in one motion. There will be no discussion of these items prior to the time the Board votes on the motion unless members of the Board request specific items to be removed from the Consent Calendar.

F.1 Minutes of Board Meeting

Deputy Supt. Business Consent 28-31

February 4, 2013 – Regular Board Meeting

F.2 Acceptance of Gifts and Donations to the District

Deputy Supt. Business Consent 32-33

Individuals and entities may make gifts or donations of usable items or money to the District. Gifts or donations of \$100 or more in value are accepted and acknowledged by the Board of Education.

F.3 Warrant List No. 12

Deputy Supt. Business Consent 34-40

The payment for the purchase of goods, materials, and services is done in school districts with checks called warrants. Warrant lists are presented to the Board of Education for ratification.

F.4 Investment Report for Quarter Ending December 31, 2012

Deputy Supt. Business Consent 41-65

A status report on the District's funds and investments may be prepared on a quarterly basis for the Superintendent's and the Board of Education's information.

F.5 Change Orders

Deputy Supt. Business Consent 66-74

**Approval of Change Order No. 5 – Purchase Order
C6002244 – Bid No. 2011/12-36 – Category 13 – Plumbing –
Ramona High School Athletic Facilities Master Plan**

A change is recommended in the scope of work for the Plumbing at the Ramona High School Athletic Facilities Master Plan.

Approval of Change Order No. 2 – Purchase Order C6002273 – Bid No. 2011/12-65 – Category 26 – Stadium Track and Field – Riverside Polytechnic High School Athletic Facilities Master Plan

A change is recommended in the scope of work for the Stadium Track and Field at the Riverside Polytechnic High School Athletic Facilities Master Plan.

F.6	Notices of Completion	Deputy Supt. Business	Consent	75-80
------------	------------------------------	--------------------------	---------	-------

Notice of Completion – Purchase Order C6002118 – U.S. Communities Contract #139-08-TF-000/A – Synthetic Turf – Arlington High School Athletic Facilities Master Plan

A Notice of Completion is recommended for the Synthetic Turf at the Arlington High School Athletic Facilities Master Plan.

Notice of Completion – Purchase Order C6002119 – U.S. Communities Contract #139-08-TF-000/A – Synthetic Turf – Riverside Polytechnic High School Athletic Facilities Master Plan

A Notice of Completion is recommended for the Synthetic Turf at the Riverside Polytechnic High School Athletic Facilities Master Plan.

F.7	Out-of-State Field Trip – John W. North High School	Asst. Supt. Inst. Services (7-12)	Consent	81-86
------------	--	---	---------	-------

John W. North High School Girls' Softball Team is requesting to travel to Laughlin, Nevada, to participate in the Mojave Tournament of Champions, March 7 – 9, 2013.

F.8	Recommended Waiver of the California High School Exit Exam (CAHSEE)	Exec. Director Pupil Serv./SELPA	Consent	87-88
------------	--	-------------------------------------	---------	-------

We are recommending that the passage of the California High School Exit Exam (CAHSEE) be waived for one (1) special education student who met the requirements, as established by the Board of Education.

F.9	Recommended Actions From the Administrative Hearing Panel and/or the Executive Director, Pupil Services/SELPA and Adoption of the Findings of Fact for All Approved Cases	Exec. Director Pupil Serv./SELPA	Consent	Confidential Insert
------------	--	-------------------------------------	---------	------------------------

Cases for Expulsion

Consistent with Administrative Regulation #5144.1, principals may suspend students who are in violation of Education Code Section 48900 and Board Policy #5144.1. Certain violations identified in Education Code Section 48915 are of a serious nature that require recommendation to the Board of Education for expulsion.

Student Cases: #2012-082, #2012-083

Cases for Expulsion With a Recommendation for Suspended Expulsion

Education Code Section 48917 provides that a student who has been recommended for expulsion may have the expulsion suspended by the Board of Education. The suspended expulsion is valid for the term of the original expulsion order. The student is placed upon school probation, assigned to a school program, must remain there until the conditions identified in the Rehabilitation Plan are met.

Student Cases: #2012-079, #2012-084, #2012-086, #2012-087, #2012-088, #2012-089, #2012-091, #2012-092

Case for Denial of Admission of Students Expelled by Another School District

Education Code Section 48915 permits school districts to enroll a student expelled by another school district for certain specific violations following a hearing in which the receiving school district determines the student does not represent a threat to the safety of students or staff or of disrupting the instructional program.

Student Case: #2012-00P

F.10 Certificated Personnel Assignment Order CE 2012/13-12

Asst. Supt.
Human Res.

Consent 89-93

The latest District's management, certificated personnel actions are presented to the Board of Education for approval.

F.11 Classified/Non-Classified Personnel Assignment Order CL 2012/13-12

Asst. Supt.
Human Res.

Consent 94-98

The latest District's classified personnel actions are presented to the Board of Education for approval.

SECTION G – REPORT/DISCUSSION

G.1 Preliminary Staffing Impacts for 2013-14

Deputy Supt. Business Report 99-101

Staff will provide a presentation on the preliminary staffing impacts for 2013-14 from program and enrollment changes.

SECTION H – ACTION

H.1 Measure B Project List Approval

Asst. Supt. Operations Action 102-165

Staff will present the Operations/Board Subcommittee's recommendation for approval of a number of projects for design or implementation with Measure B funds.

Moved_____ Seconded_____ Vote_____

H.2 Uniform Complaint Board Policy #1312.3 (a), First Reading

Asst. Supt. Inst. Services (7-12) Action (First Reading) 166-169

Staff has revised Board Policy #1312.3 (a) – Uniform Complaint in order to comply with AB 1575.

Moved_____ Seconded_____ Vote_____

H.3 2012-2013 Certificated Seniority List

Asst. Supt. Human Res. Action 170-205

Board approval is requested for the 2012-2013 certificated seniority list.

Moved_____ Seconded_____ Vote_____

H.4 Establishment of Tie-Breaking Criteria and Skipping Criteria

Asst. Supt. Human Res. Action 206-209

Board approval is requested for 1) tie-breaking criteria pursuant to Education Code Section 44955(b), and 2) retention of certificated employees who possess special training or experience (skipping criteria) pursuant to Education Code Section 44955(d).

Moved_____ Seconded_____ Vote_____

H.5 Consideration of 2013 California School Boards Association (CSBA) Delegate Assembly Election

Deputy Supt. Business Action 210-221

Election material for the CSBA Delegate Assembly Subregion 18A has been received.

Moved_____ Seconded_____ Vote_____

SECTION I – CONCLUSION

- I.1 Board Members' Comments**
- I.2 Deputy Superintendent's Announcements**
- I.3 Agenda Items for Future Meetings**
Monday, March 4, 2013 – Regular Board Meeting

ADJOURNMENT

The next regular meeting of the Board of Education is scheduled for Monday, March 4, 2013. The meeting will be called to order at 4:30 p.m. in the Board Room at 6735 Magnolia Avenue, Riverside, California. The Board will adjourn to Closed Session from 4:30 to 5:30 p.m., at which time the Board of Education will reconvene in Open Session.

Board Meeting Agenda

February 19, 2013

Topic: The Education Trust – West - Report of Findings

Presented by: Dr. Jeannette LaFors, Director of Practice/Equity Initiatives
Education Trust - West

Responsible
Cabinet Member: Dr. William E. Ermert, Assistant Superintendent
Instructional Services 7-12

Type of Item: Board Study Session

Short Description: The Education Trust – West (ETW) has partnered with Riverside Unified School District to use a process and set of tools known as the Educational Opportunity Study (EOS) and Blueprint for Action to help schools and the District transform policies and practices to better serve all students. This process will ensure that students are graduating high school ready to be successful in college and career.

DESCRIPTION OF AGENDA ITEM:

The Educational Opportunity Study (EOS) and Blueprint for Action process includes transcript analysis, data gathering, focus groups, community dialogue, and coordinated review and planning efforts.

FISCAL IMPACT: None

RECOMMENDATION: For information only.

ADDITIONAL MATERIAL: The Education Trust - West PowerPoint

Attached: Yes

Riverside Unified School District

Board Study Session



February 19, 2013

AGENDA

- 1) Introduction/Overview
- 2) Review of Education Opportunity Study (EOS) Findings
- 3) Blueprint Process/Timelines
- 4) Questions & Discussion



GOALS

RAISE COLLEGE GRADUATION RATES IN RIVERSIDE

We are committed that by 2020:

- 90% of high school students will graduate (vs. 79%)
- 62% of students will go on to college (vs. 42%)
- 42% of students who start at a 2-year college will complete or transfer (vs. 14%)
- 72% of students who start at a 4-year college will complete their degree (vs. 66%)

What Creates Gaps?

1. Inequities in Expectations
2. Inequities in How We Distribute Dollars
3. Inequities in How We Allocate Time
4. Inequities in How We Distribute People
5. Inequities in Access to Rigorous Content

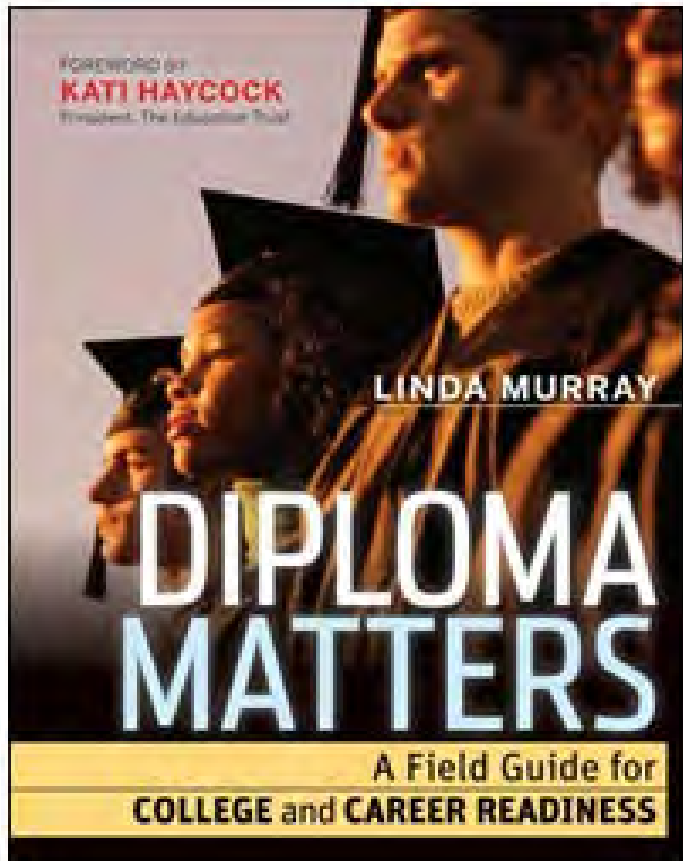

Education Opportunity Study

- Student Performance
- Focus Groups
- Analysis of Artifacts
- Transcript Study
- Master Schedule Review
- Surveys
- Community Conversation
- Data Team Day

Key Finding: Access and success is much higher for Asian students than for Latino, African-American, White or Other students

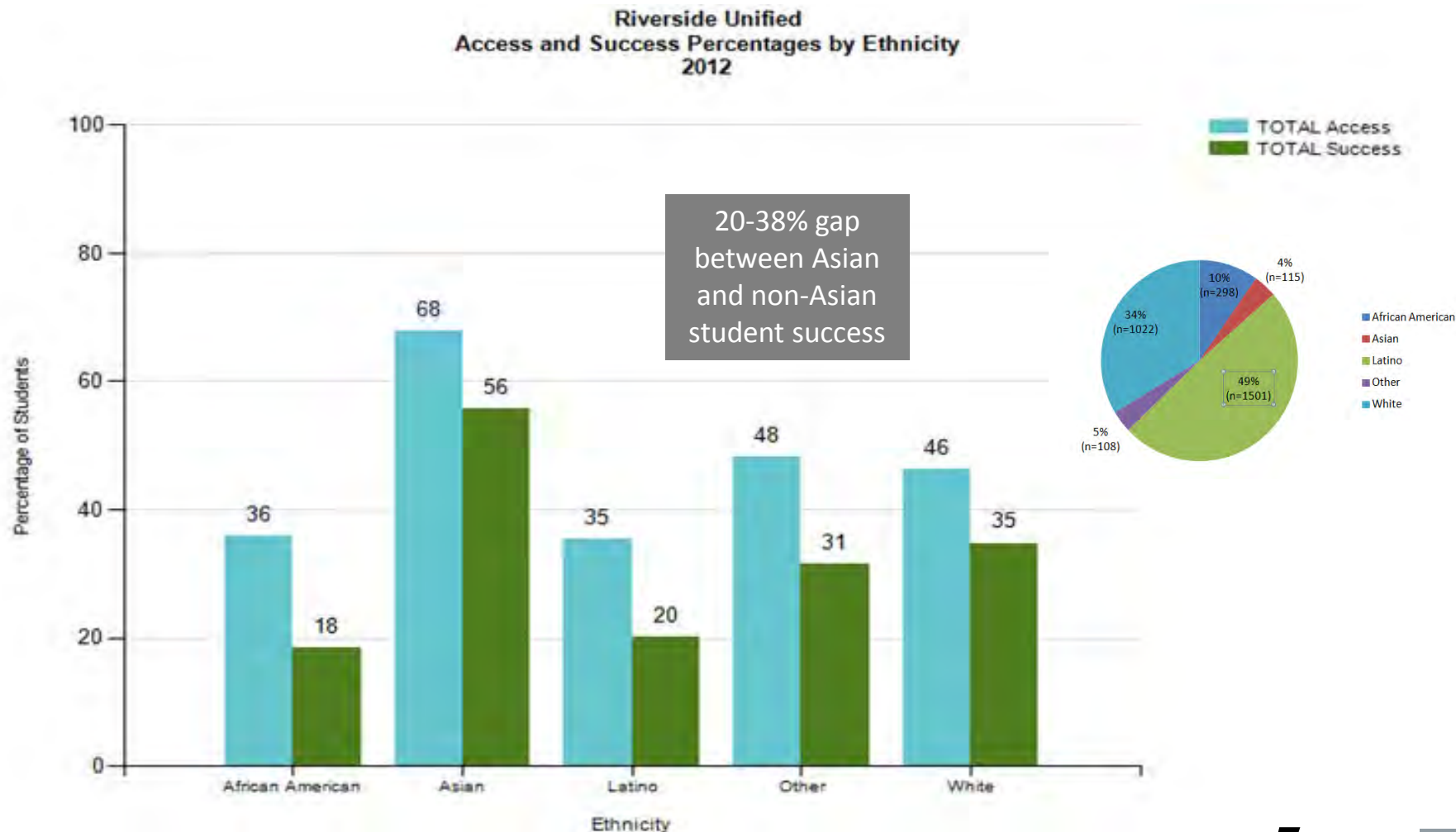

Key Finding: District access and success varies by school . . .

Riverside Unified
Access and Success Percentages
2012 TOTAL

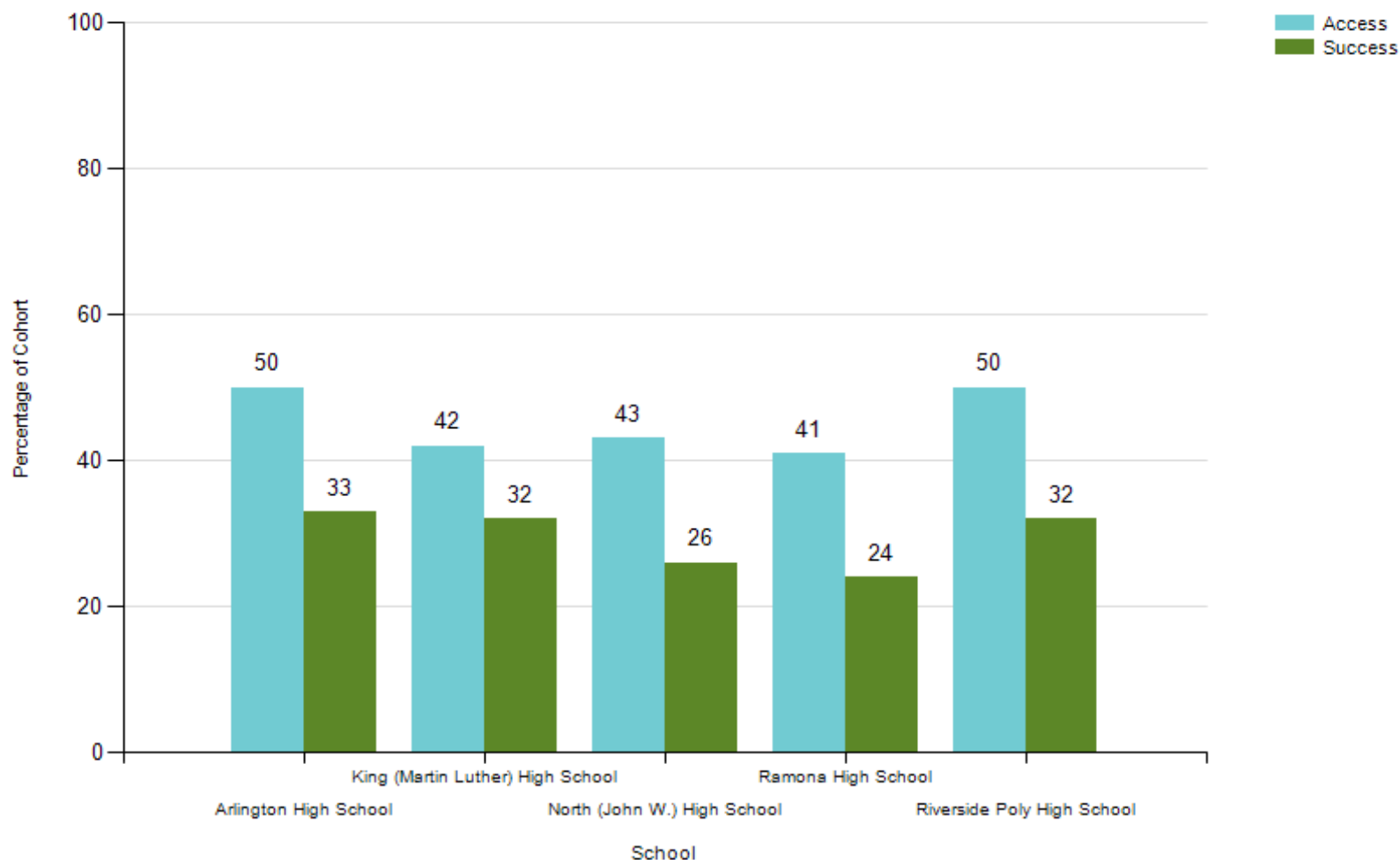

Key Finding: Districtwide, Non-ELs have roughly five times greater access to A-G and seven times greater success rates as ELs

Riverside Unified
Access and Success Percentages by ELL Status
2012

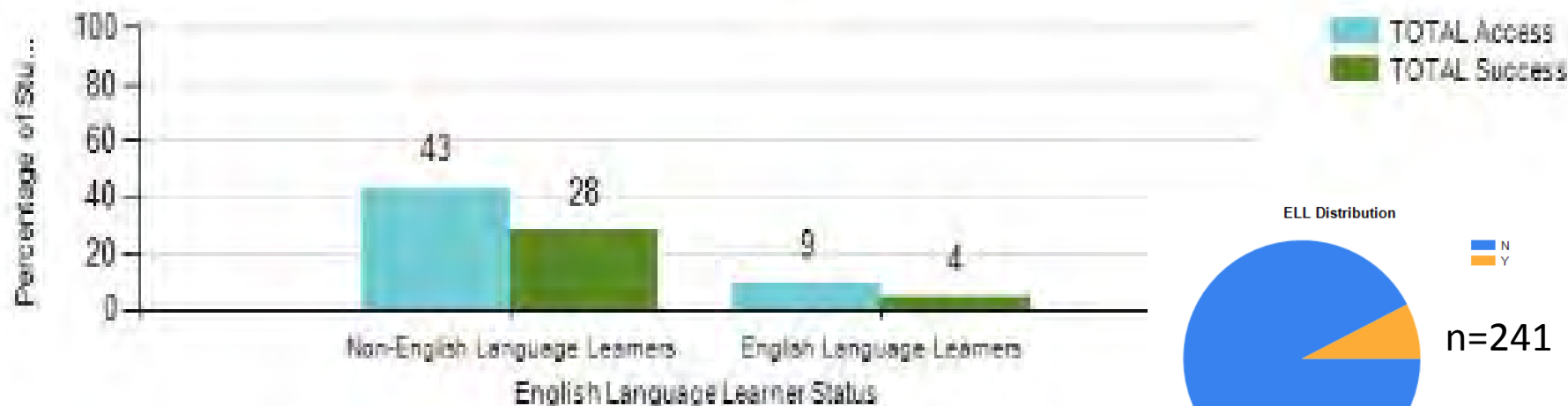

Key Finding: Students who miss success by a single “D” in one category

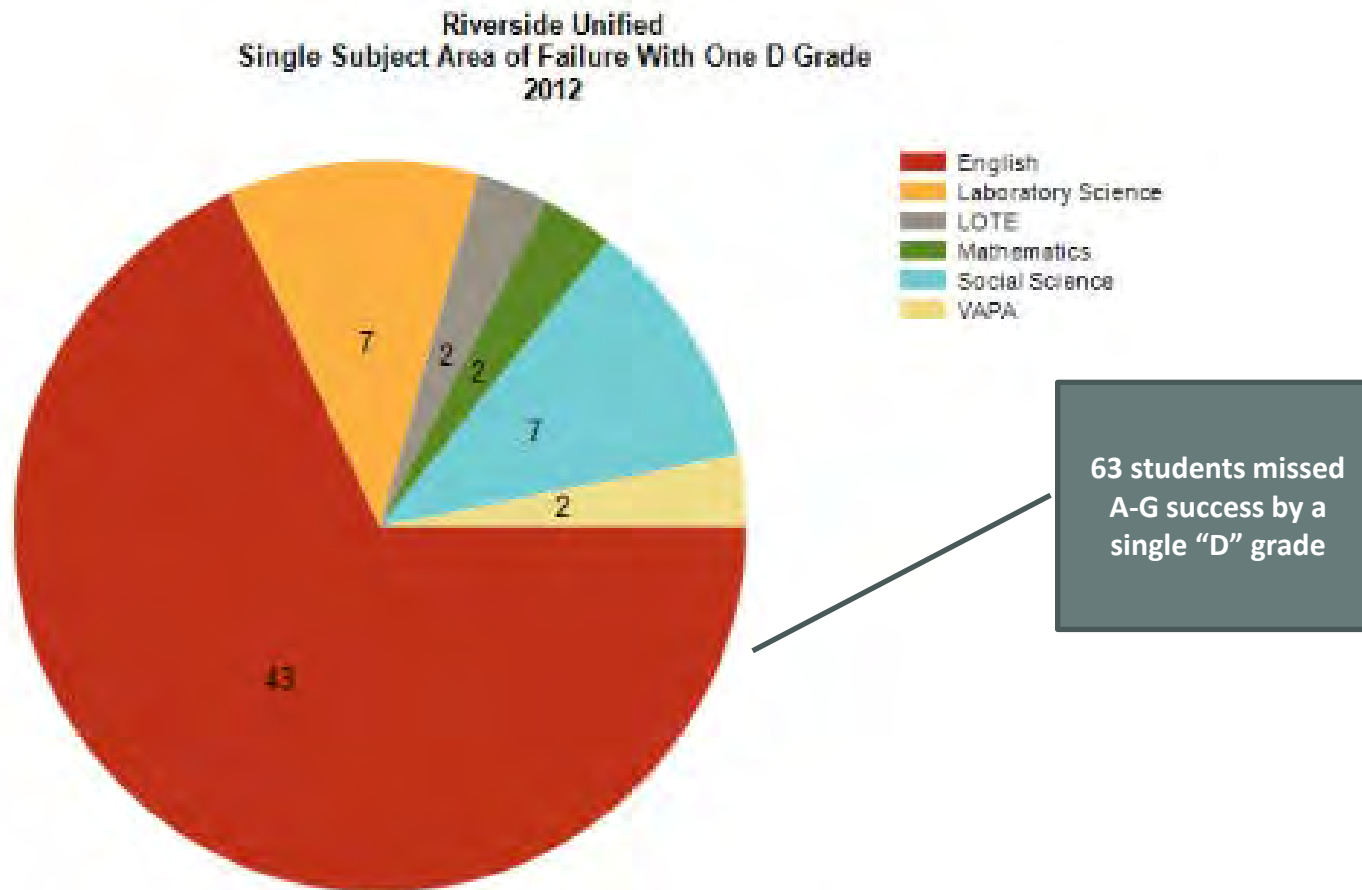

Note: No student missed A-G success solely due to Elective “G”.

Key Finding: English and math are biggest single subject “misses”

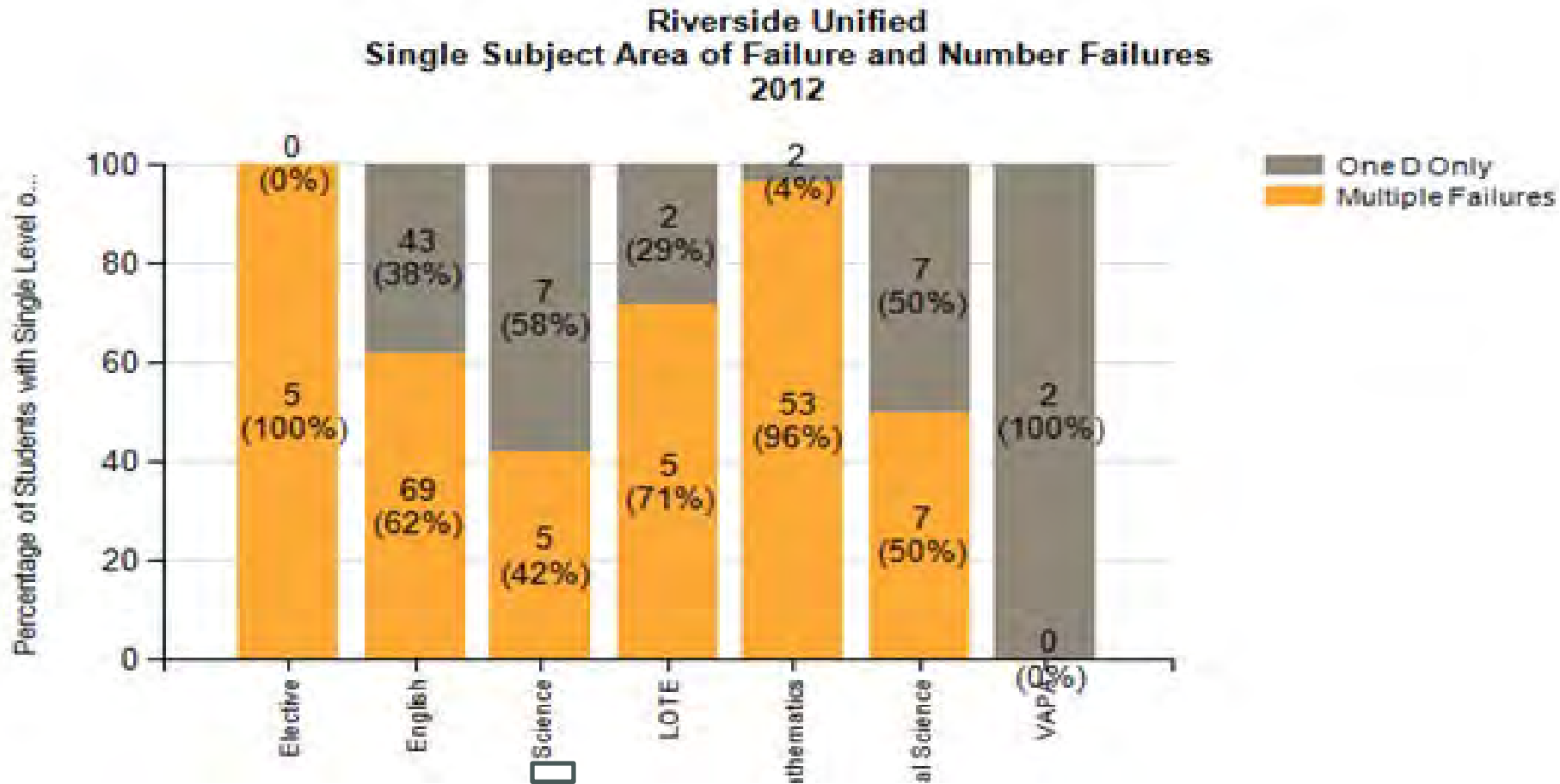

Note: Includes only students who missed total success by one category.

RUSD Dropout Analysis

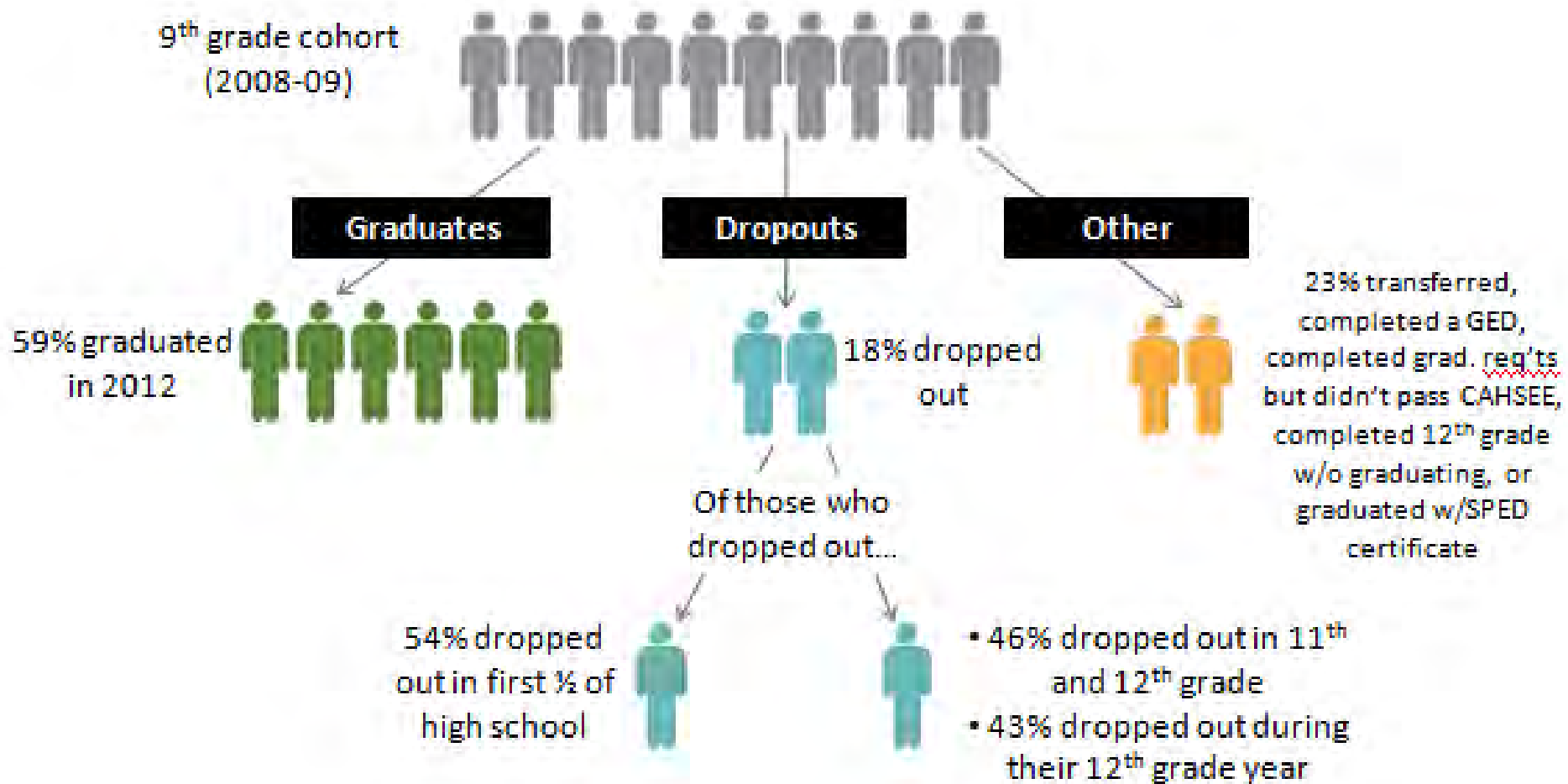

Key Finding: Most 10th graders who graduated took at least 2 semesters of English (89 percent), but less than half of dropouts (46 percent) did the same

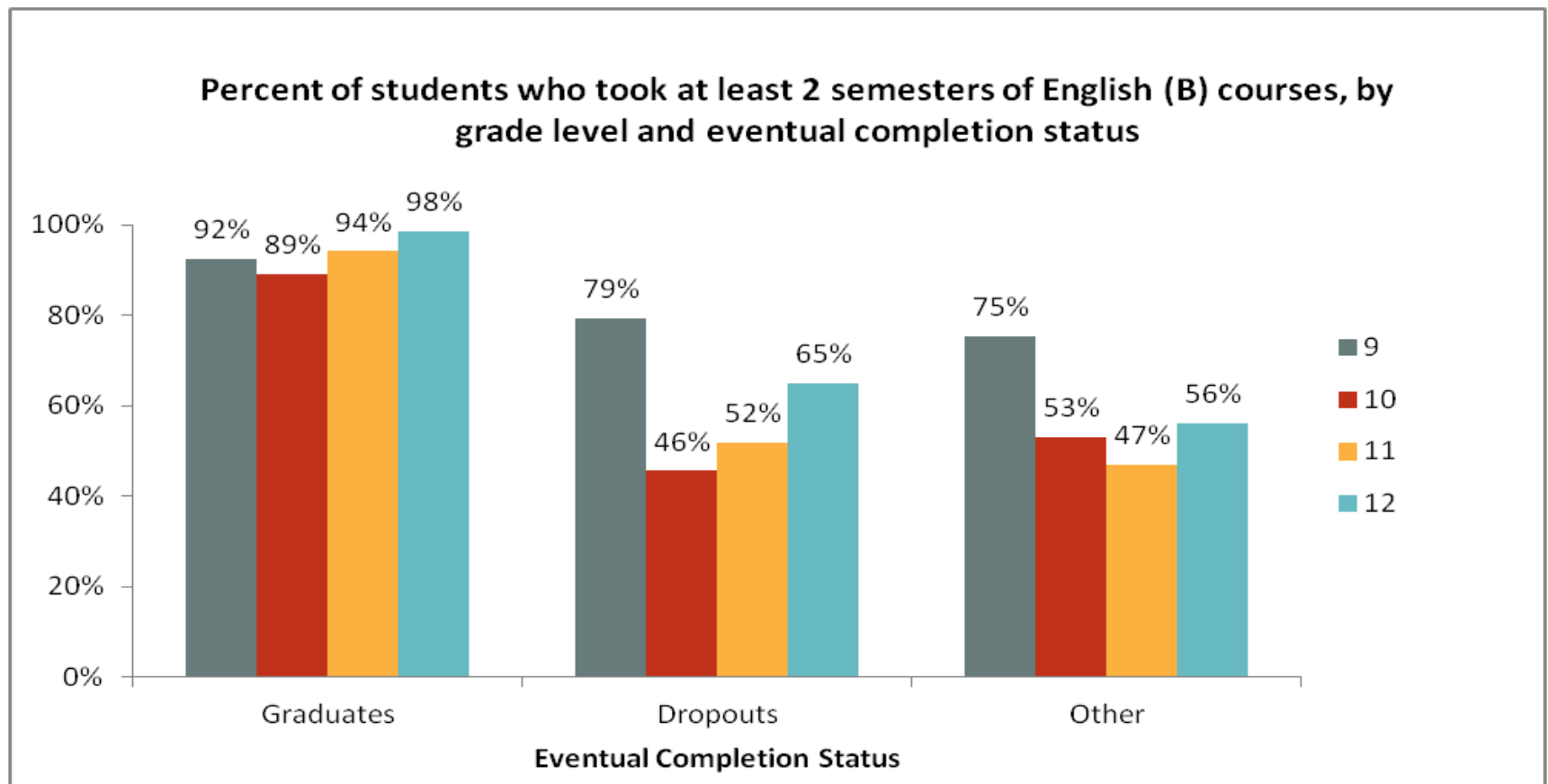

Key Finding: Less than 20 percent of dropouts who accessed two semesters of math in the ninth grade passed those courses with a “C-” grade or better (compared with 47 percent of students who graduate).

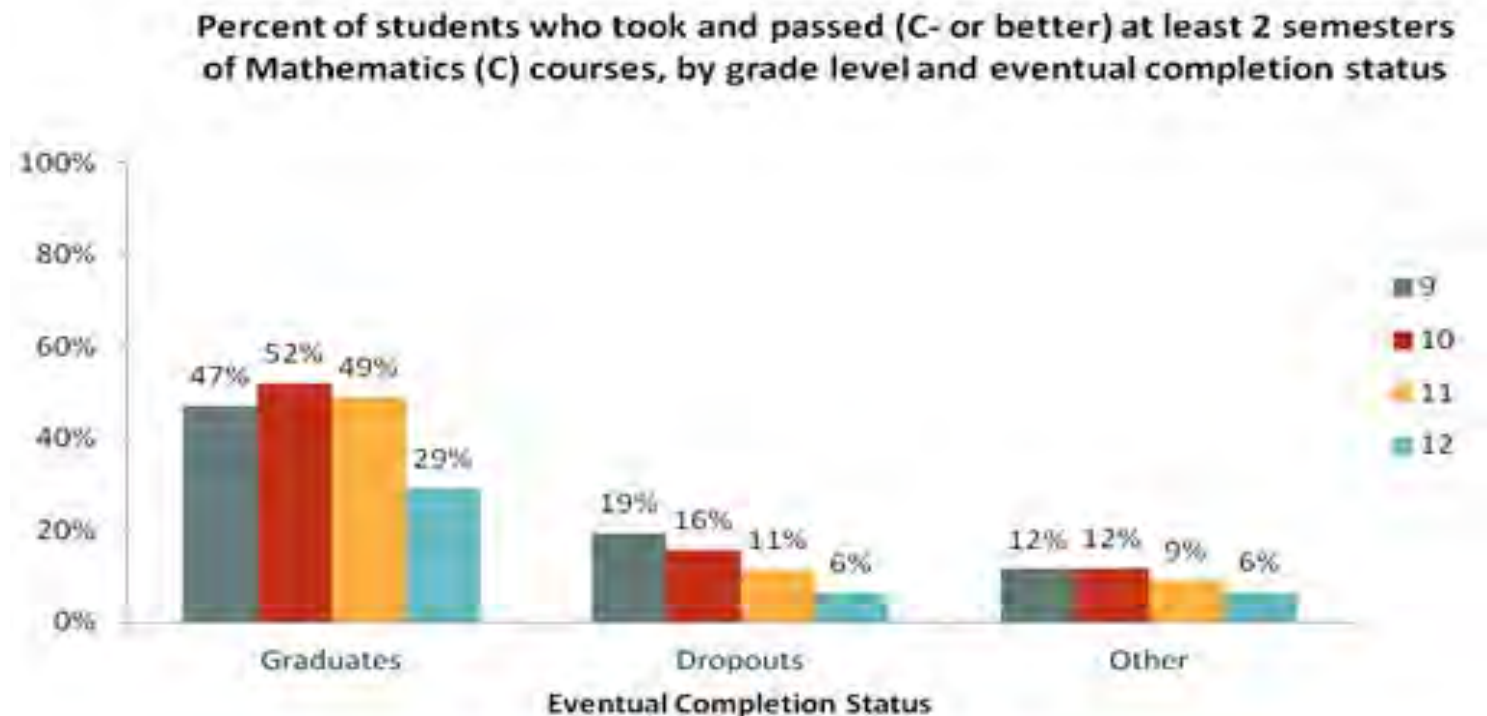

Key Finding: World language was the least accessible subject area to students who eventually dropped out among the A-G subjects.

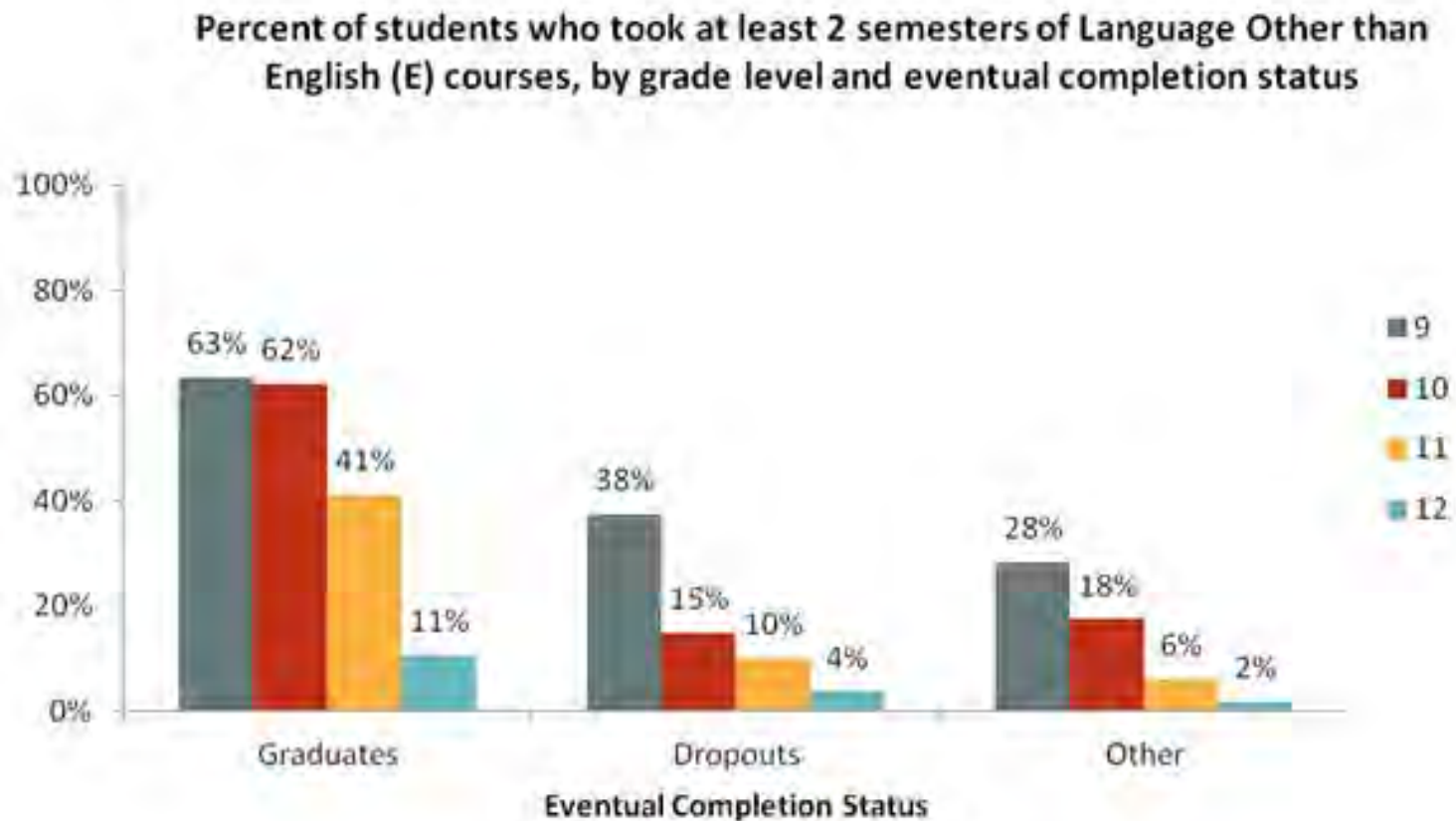

Key Finding: Less than 20 percent of the students who eventually dropped out of high school passed two semesters of a lab science course with a “C-” or better during any year in high school .

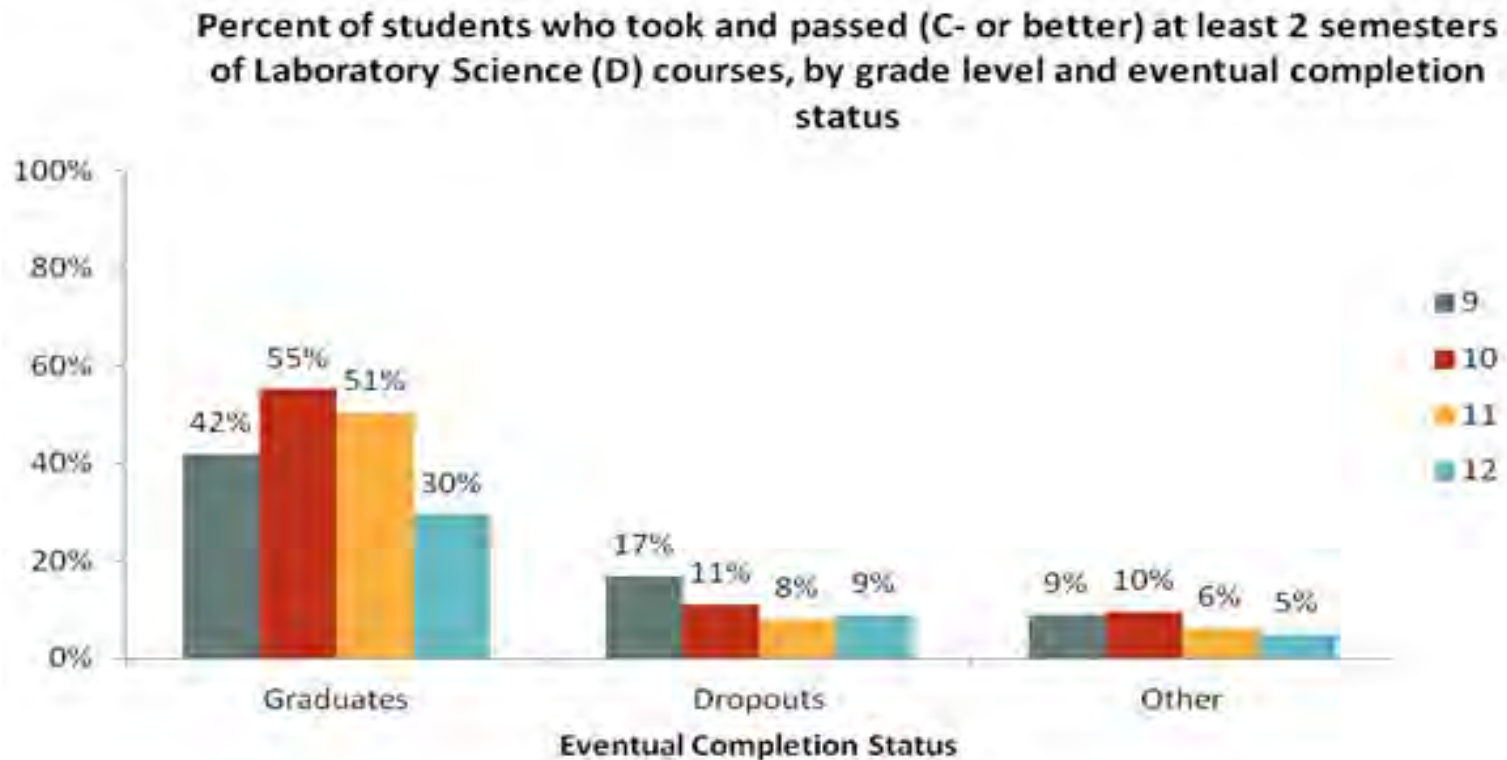

Key Finding: Math, science and world language are the three subject areas where students who eventually drop out experience the greatest gaps in earned credits as compared with their peers who eventually graduate (numbers are average earned credits)

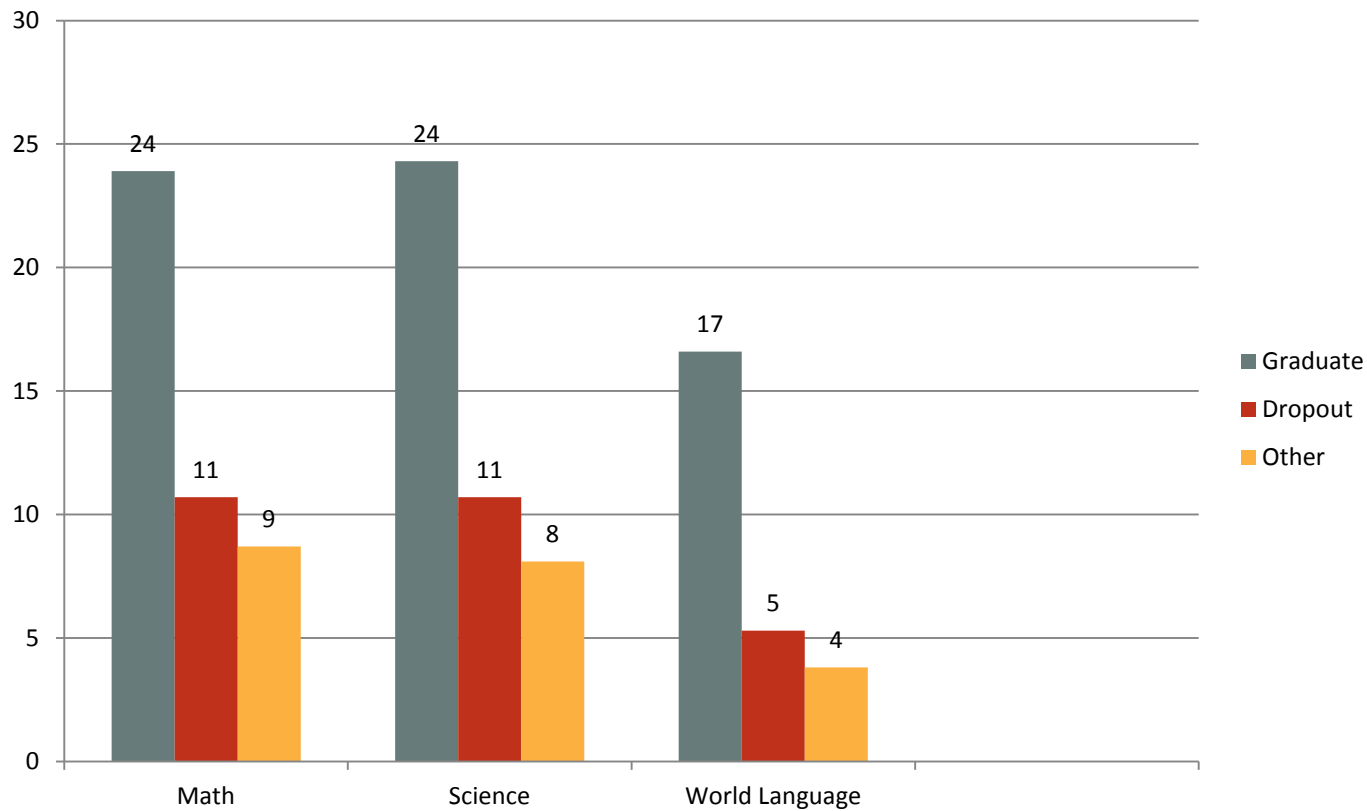

Key Finding: Dropouts and graduates tend to accrue similar numbers of credits in VAPA, electives and history/social studies (numbers are average earned credits)

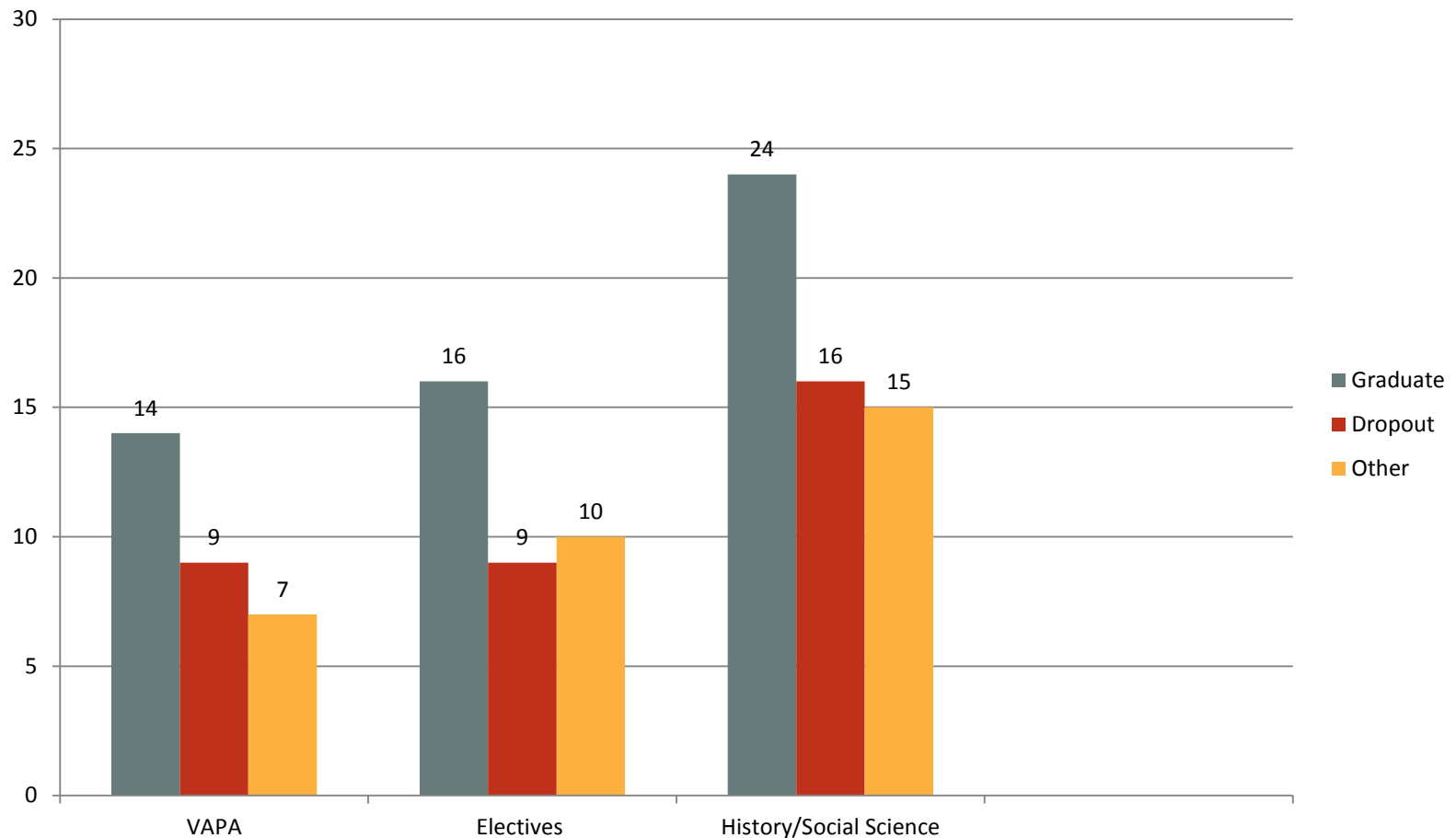

Focus Group Comments . . .



Blueprint Process



Working Committee Topics

The meets to develop recommendations on the following:

- Curriculum & Instruction (Jan 29)
- Safety Nets/Student Supports (Feb 27)
- Special Student Populations (Mar 13)
- Professional Development (Mar 27 or Apr 17)
- Finalize Plans (April 17 and/or May 15)



Steering Committee

- Reviews recommendations:
 - Curriculum & Instruction (Feb 27)
 - Safety Nets/Student Supports & Special Populations (Mar 13, possibly Mar 27)
 - Professional Development (Mar 27 or Apr 17)
 - Final Recommendations (April 17 or May 15)
- Represents key stakeholders in the community
- Submits a set of recommendations to the Superintendent and School Board (May)



Blueprint Process

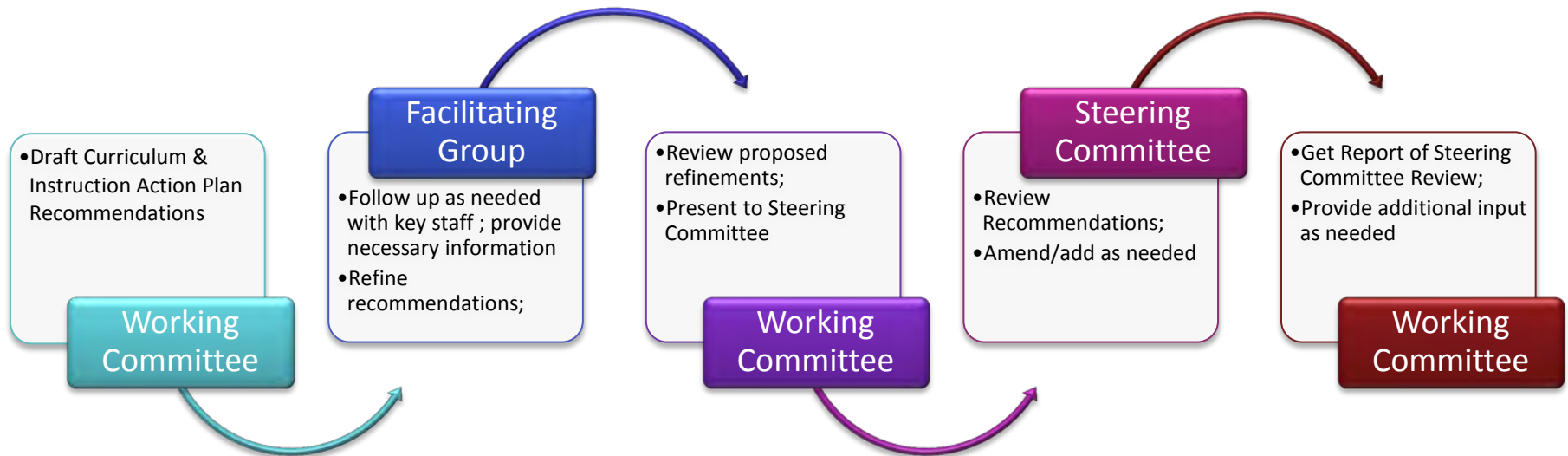

Sample Blueprint Action Plan

Focus Area NINE	Action Steps	Timelines	Roles and Responsibilities
Career Technical Education (CTE)	<ol style="list-style-type: none"> 1. Implement clear and rigorous pathways in all high schools based on CTE standards 2. Establish seamless transitions into Community Colleges and careers 3. Involve college and community speakers at secondary campuses 4. Work closely with the Workforce Investment Board to examine career pathways relevant to the local and global economy 5. Redesign ROP and CTE classes so that they are college prep/relevant and rigorous and outcome-based 6. Implement a strong guidance program to help students choose pathways that meet their interests 	<ol style="list-style-type: none"> 1. Fall , 2009 2. Fall , 2012 3. Spring, 2010 4. Ongoing 5. Ongoing 6. Fall , 2009 	<ol style="list-style-type: none"> 1. National Science Foundation (NSF), Ed Services Division, site administration and staff 2. Ed. Services, community colleges, high schools 3. High Schools, Ed. Services, local colleges, community members 4. Ed. Services, Workforce Investment Board, high schools 5. Ed Services, site administrators, ROP/CTE teachers 6. Site administrators and counselors

Thank You!

**Board Meeting Agenda
February 19, 2013**

Topic: Recognition of the Ramona High School Boys' Water Polo Team and the Riverside Polytechnic High School Boys' Cross Country and Girls' Tennis Teams as Recipients of the Riverside County Office of Education's Academic/Athletic Team Award

Presented by: Dr. William E. Ermert, Assistant Superintendent, Instructional Services 7-12

Responsible

Cabinet Member: Dr. William E. Ermert, Assistant Superintendent, Instructional Services 7-12

Type of Item: Presentation

Short Description: The Board of Education will recognize the Ramona High School Boys' Water Polo Team; and the Riverside Polytechnic High School Boys' Cross Country and Girls' Tennis Teams as recipients of the Riverside County Office of Education's Academic/Athletic Team Award for posting the highest grade point averages in the county for their sport.

DESCRIPTION OF AGENDA ITEM:

The Riverside County Office of Education will present the Academic/Athletic Team Award to the Ramona High School Boys' Water Polo team and the Riverside Polytechnic High School Boys' Cross Country and Girls' Tennis Teams. These teams have posted the highest GPAs in their sport in Riverside County. Diana Asseier, Assistant Superintendent, Division of Educational Services, will present the awards.

FISCAL IMPACT: None

RECOMMENDATION: None. Presentation only.

ADDITIONAL MATERIAL: None

**Board Meeting Agenda
February 19, 2013**

Topic: Recognition of the Martin Luther King High School Girls' Volleyball Team, CIF Southern Section Division 2AA Champions and State Southern Regional Champions; and the Boys' Waterpolo Team, CIF Southern Section Division III Champions

Presented by: Dr. William E. Ermert, Assistant Superintendent, Instructional Services 7-12

Responsible

Cabinet Member: Dr. William E. Ermert, Assistant Superintendent, Instructional Services 7-12

Type of Item: Presentation

Short Description: The Board of Education will recognize the Martin Luther King High School Girls' Volleyball Team, CIF Southern Section Division 2AA Champions and State Southern Regional Champions; and the Boys' Waterpolo Team, CIF Southern Section Division III Champions.

DESCRIPTION OF AGENDA ITEM:

The Board of Education will recognize the Martin Luther King High School Girls' Volleyball and Boys' Waterpolo teams for earning CIF Championship titles. The Girls' Volleyball team was named CIF Southern Section Division 2AA Champions and State Southern Regional Girls' Volleyball Champions. Boys' Waterpolo was named CIF Southern Section Division III Champions.

FISCAL IMPACT: None

RECOMMENDATION: None. Presentation only.

ADDITIONAL MATERIAL: None

UNOFFICIAL

This is an uncorrected copy of Board Minutes. The Minutes do not become official until they are approved by the Board at the next meeting.

**RIVERSIDE UNIFIED SCHOOL DISTRICT
MINUTES OF THE REGULAR MEETING OF THE BOARD OF EDUCATION
MONDAY, FEBRUARY 4, 2013
BOARD ROOM
6735 MAGNOLIA AVENUE, RIVERSIDE, CALIFORNIA**

CALL THE MEETING TO ORDER

Mrs. Cloud, Board President, called the meeting to order at 4:02 p.m.

MEMBERS PRESENT

Mrs. Gayle Cloud, President; Dr. Charles L. Beaty, Vice President; Mr. Tom Hunt, Member; Mrs. Patricia Lock-Dawson, Member; and Mrs. Kathy Allavie Clerk.

Also present were District Superintendent, Dr. Rick L. Miller, members of the staff, and other interested citizens.

PUBLIC PARTICIPATION ON CLOSED SESSION MATTERS

The Board adjourned to Closed Session at 4:02 p.m.

CLOSED SESSION

1. Consideration of Pupil Services Matters Pursuant to Education Code Sections 35146 and 48918
2. Conference With Labor Negotiator Pursuant to Government Code Section 54957.6
District Representative: Rick L. Miller, Ph.D., District Superintendent
Employee Organizations: Riverside City Teachers Association
California School Employees Association
3. Conference With Legal Counsel – Anticipated Litigation
Significant Exposure to Litigation Pursuant to Government Code Section 54956.9(b) – (1 Case)

RECONVENE OPEN SESSION

The Board reconvened in Open Session at 5:35 p.m. Mrs. Cloud announced that no formal action was taken by the Board during Closed Session.

PLEDGE OF ALLEGIANCE

The Pledge of Allegiance to our flag was led by Alexis Ekberg, 6th grade Tomás Rivera Elementary School student.

GROUP PERFORMANCE

The Frank Augustus Miller Middle School Theater Department performed for the Board of Education.

SECTION A – REPORTS BY HIGH SCHOOL REPRESENTATIVES

A.1 Reports presented by Arlington, Martin Luther King, and Abraham Lincoln High Schools Student Board Representatives.

SECTION B– PUBLIC INPUT

There were no requests to speak to the Board of Education.

SECTION C – DISTRICT EMPLOYEE GROUP REPORTS

C.1 Riverside Council PTA Presentation by Ms. Marilyn Orens, President

C.2 CSEA Presentation by Mr. Richard Carpenter, President, Riverside Unified School District, Chapter #506

SECTION D – SUBCOMMITTEE REPORTS

D.1 Board Student Activities Subcommittee Report

The Board of Education received a report from Mrs. Allavie regarding the Board Student Activities Subcommittee.

D.2 Board Operations Subcommittee Report

The Board of Education received a report from Mr. Hunt regarding the Board Operations Subcommittee.

SECTION E – CONSENT

Approval of the Consent Calendar was moved by Dr. Beaty and seconded by Mrs. Allavie and unanimously approved by members present, with the exception of Item E.5 which was pulled for discussion. Items in the Consent Calendar have been published with the agenda and copies are on file in the District administrative offices.

ITEM PULLED FROM THE CONSENT CALENDAR

E.5 Out-of-State Field Trip – John W. North High School

The item was moved by Mrs. Allavie and seconded by Mr. Hunt and unanimously approved by members present to approve the out-of-state field trip as submitted.

SECTION F – REPORT/DISCUSSION

F.1 Governor's Budget Proposals for 2013-14

Mr. Michael Fine, Deputy Superintendent, Business Services and Governmental Relations, reviewed a PowerPoint presentation on the Governor's Budget Proposals for 2013-14 and the potential impacts on the Riverside Unified School District.

The Board took a recess from 7:50 to 8:00 p.m.

SECTION G – ACTION

G.1 John Adams and Liberty Elementary Schools 2013-14 Restructuring/Alternative Governance Plans

Mrs. Judi Paredes, Assistant Superintendent, Instructional Services K-6, introduced Mr. Paul DeFoe, Principal, John Adams Elementary School; and Mrs. Alicia Chavez, Teacher, John Adams Elementary School; who reviewed the Restructuring/Alternative Governance Plan that has been developed for implementation at their school for the 2013-14 school year.

The item was moved by Dr. Beaty and seconded by Mr. Hunt and unanimously approved by members present to approve the restructuring plan for John Adams Elementary School as submitted.

Mrs. Judi Paredes introduced Ms. Esther Garcia, Principal, Liberty Elementary School, who reviewed the Restructuring/Alternative Governance Plan that has been developed for implementation at their school for the 2013-14 school year.

The item was moved by Mr. Hunt and seconded by Mrs. Allavie and unanimously approved by members present to approve the restructuring plan for Liberty Elementary School as submitted.

SECTION H – CONCLUSION

H.1 Board Members' Comments

Mr. Hunt mentioned Dr. Horace Jackson and said that he was a fine gentleman and great leader.

Mrs. Allavie said that she went with the Chemawa Band where they performed at a conference for band teachers. She stated that Chemawa's band was the Demonstration Band, and she discussed that this was a wonderful experience.

Dr. Beaty talked about the time that he and Mrs. Allavie spent with the delegation from China on January 28. He remarked that the interaction between our students and the delegation was very special, and he thanked Dr. Miller for bringing the delegation to Riverside. Dr. Beaty stated that the Middle School Basketball Tournament concluded, and he said thanks to Mr. Fine the games were held in our high school gyms this year. He also commended Dr. Ermert and Dr. Lewis for starting this program so many years ago. Dr. Beaty talked about the recent passing of Dr. Horace Jackson and Dr. Bob Flores, and the impact that these educators had on our District.

Mrs. Lock-Dawson mentioned that she had the opportunity to visit the Santa Ana Unified School District with Mr. Jorge Perez, Instructional Services Specialist, 7-12 Student Support and Guidance. She stated that they visited their college and career higher education centers trying to get ideas for RUSD. She stated that Dr. Ermert and Mr. Perez are working with her to put together a conference with Mr. Roth's office in the fall to help some of our students that do not have access to this information. Mrs. Lock-Dawson attended the Steering Committee meeting for Education Trust West, and she said that it was nice to hear everyone talking collaboratively.

Mrs. Cloud thanked Dr. Beaty for attending History Day. She mentioned attending the NAACP Installation event for Ms. Woodie Rucker-Hughes with Mrs. Allavie where the visions and goals were discussed. She attended the Mayor's State of the City Address. Mrs. Cloud visited the STEM Academy and Educational Options Center (EOC), and thanked Dr. Miller and staff for the excellence and choices we have provided in our schools. She mentioned that she shared with Dr. Lewis that at EOC the overhangs are peeling and the doors are splotchy, and she wants to make sure that when we are looking at maintenance that we are looking at all of our schools. Mrs. Cloud stated that she knows these are the hard decisions.

H.2 Superintendent's Announcements

Dr. Miller said that he also attended the visit of the Chinese delegation of elementary students. He reported that another group will be coming on March 28 and will be visiting John F. Kennedy and Lake Matthews Elementary Schools. Dr. Miller discussed that History Day went well, and that our students have traditionally done very well as they have gone on to the state and national levels. He concluded by discussing his attendance at the State of the City Address given by the new Mayor.

H.3 Next Board Meeting: February 19, 2013

ADJOURNMENT

Mrs. Cloud adjourned the Public Session at 8:54 p.m., in memory of Dr. Horace Jackson, the first full-time African-American principal who served at University Heights Middle and John W. North High Schools; Dr. Robert Flores, the first full-time Hispanic principal who served at Arlington High School; Mrs. Eileen Vincent, former teacher and librarian for RUSD; and Beatrice Bogue Pavitt Shewman, former RUSD teacher for 19 years.

Kathy Allavie
Clerk
Board of Education

**Board Meeting Agenda
February 19, 2013**

Topic: Acceptance of Gifts and Donations to the District

Presented by: Donna Manson, Account Clerk, Business Services

Responsible

Cabinet Member: Mike Fine, Deputy Superintendent, Business Services and Governmental Relations

Type of Item: Consent

Short Description: Individuals and entities may make gifts or donations of usable items or money to the District. Gifts or donations of \$100 or more in value are accepted and acknowledged by the Board of Education.

DESCRIPTION OF AGENDA ITEM:

The District has received the following gifts and donations:

- All 3rd grade classes in Riverside Unified School District received posters of Riverside's Historic Landmarks valued at \$1,830.00 from A Closer View.
- Chemawa Middle School received \$1,000.00 from Arlington Business Partnership to support the Team Houston trip to the Johnson Space Center in Houston, Texas.
- Martin Luther King High School received \$302.00 from Edison International.
- John W. North High School received the following from The Curtis W. McGraw Foundation:
 - \$3,000.00 for track team
 - \$10,000.00 to be used at the schools discretion
 - \$2,000.00 to be used for the girls basketball program
- The John W. North High School Class of 1976 Reunion Committee donated \$200.00 to the John W. North High School United Student League.

- John W. North High School received the following for the Counseling Department:
 - \$100.00 from Gerald and Zielinski
 - \$100.00 from Joseph and Mary Silvey
 - \$100.00 from Janet Silvey
- Louisa May Alcott Elementary School received \$5,173.30 from their Parent Teacher Association for a Bully Dudes assembly and to purchase SIPP's materials.

Values are set by donor, and the District has not conducted any independent assessment as to the actual value of the gifted donated item. Inclusion of the value on this report is for information only and does not represent an affirmation of the value.

FISCAL IMPACT: \$23,805.30

RECOMMENDATION: It is recommended that the Board of Education accept the above gifts and donations.

ADDITIONAL MATERIAL: None

**Board Meeting Agenda
February 19, 2013**

Topic: Warrant List No.12

Presented by: Liz O'Donnell, Account Clerk, Business Services

Responsible

Cabinet Member: Mike Fine, Deputy Superintendent, Business Services and Governmental Relations

Type of Item: Consent

Short Description: The payment for the purchase of goods, materials, and services is done in school districts with checks called warrants. Warrant lists are presented to the Board of Education for ratification.

DESCRIPTION OF AGENDA ITEM:

B-Warrants in excess of \$2,000 issued since last period. Invoices for the claims have been checked and audited by the Business Office. Warrants for the claims have been prepared.

FISCAL IMPACT: \$ 5,002,461.90

RECOMMENDATION: It is recommended that the Board of Education approve the warrants.

ADDITIONAL MATERIAL: Warrant List No. 12

Attached: Yes

RIVERSIDE UNIFIED SCHOOL DISTRICT

Commercial Warrant Listing 2012 - 2013

January 14, 2013 THRU January 25, 2013

B-Warrants In Excess of \$1,999.99 Issued Since Last Period

Claim	Date	Fund	Warrant	Vendor Name	Claim Amount
<u>GENERAL FUND UNRESTRICTED 03</u>					
206053	01/14/2013	03	14416910	BB&T INSURANCE SERVICES OF CALIFORNIA,	\$5,000.00
206067	01/14/2013	03	14416924	APPLE COMPUTER INC-AUSTIN	\$2,052.20
206092	01/14/2013	03	14416949	AREY JONES EDUCATIONAL SOLUTIONS	\$2,305.24
206100	01/14/2013	03	14416957	DELL MARKETING L.P.	\$8,602.61
206102	01/14/2013	03	14416959	STUDENT TRANSPORTATION OF AMERICA	\$9,908.26
206103	01/14/2013	03	14416960	STUDENT TRANSPORTATION OF AMERICA	\$34,517.47
206106	01/14/2013	03	14416963	APPLE COMPUTER INC-AUSTIN	\$10,639.05
206108	01/14/2013	03	14416965	PEDERSEN, PHD, JOHN E.	\$2,000.00
206110	01/14/2013	03	14416967	RIVERSIDE COMMUNITY COLLEGE	\$12,193.68
206124	01/15/2013	03	14417830	EBSCO	\$3,150.00
206133	01/15/2013	03	14417839	APPLE COMPUTER INC-AUSTIN	\$2,756.54
206134	01/15/2013	03	14417840	APPLE COMPUTER INC-AUSTIN	\$3,396.83
206139	01/15/2013	03	14417845	CONSOLIDATED FABRICATORS CORP.	\$7,325.30
206146	01/15/2013	03	14417852	KMBS C/O BURTRONICS BUSINESS SYSTEMS	\$15,492.06
206153	01/15/2013	03	14417859	FILE SOURCE	\$13,224.59
206159	01/15/2013	03	14417865	STATE BOARD OF EQUALIZATION	\$15,539.00
206185	01/16/2013	03	14419057	PRIORITY MAILING SYSTEMS, INC.	\$19,981.61
206188	01/16/2013	03	14419060	PRECISION DATA PRODUCTS	\$2,125.96
206204	01/16/2013	03	14419075	SURTEC, INC.	\$3,004.86
206207	01/16/2013	03	14419078	AGUA MANSA MRF, LLC	\$7,158.45
206227	01/16/2013	03	14419098	APPLE VALLEY COMMUNICATIONS, INC.	\$10,641.87
206232	01/16/2013	03	14419103	B&H PHOTO	\$9,563.41
206259	01/16/2013	03	14419130	SCHOOL SPACE SOLUTIONS, INC.	\$11,381.74
206262	01/17/2013	03	14420462	MARKERTEK.COM	\$8,730.69
206263	01/17/2013	03	14420463	THE GAS COMPANY	\$9,970.08
206264	01/17/2013	03	14420464	EAGLE SOFTWARE	\$7,688.51
206268	01/17/2013	03	14420468	LENOVO (UNITED STATES), INC.	\$56,028.88
206279	01/17/2013	03	14420479	INLAND BASKETBALL OFFICIALS ASSOC.	\$2,740.00
206349	01/17/2013	03	14420549	WAXIE SANITARY SUPPLY	\$7,241.33
206367	01/17/2013	03	14420567	PATHFINDER RANCH	\$16,178.00
206370	01/18/2013	03	14421557	IMAGING PLUS	\$2,631.26
206396	01/18/2013	03	14421582	BEAR COM	\$8,644.81
206399	01/18/2013	03	14421585	COPYLITE INC	\$6,425.25
206400	01/18/2013	03	14421586	CR&R INC.	\$6,601.80
206403	01/18/2013	03	14421589	UNIVAR USA	\$2,188.90
206411	01/18/2013	03	14421597	WAXIE SANITARY SUPPLY	\$5,717.25
206420	01/22/2013	03	14422246	THE GAS COMPANY	\$3,925.50
206440	01/22/2013	03	14422266	STATE OF CA/DEPT. JUSTICE	\$2,253.00

206459	01/22/2013	03	14422285	RIVERSIDE VACUUM SALES & SERVICE	\$2,203.74
206509	01/23/2013	03	14423162	KELLY PAPER COMPANY	\$3,602.76
206510	01/23/2013	03	14423163	MEDINA PEST CONTROL	\$9,335.00
206517	01/23/2013	03	14423170	PEDERSEN, PHD, JOHN E.	\$4,000.00
206525	01/23/2013	03	14423178	RIVERSIDE, CITY OF	\$3,511.20
206527	01/23/2013	03	14423180	RIVERSIDE, CITY OF	\$3,696.00
206536	01/23/2013	03	14423189	CENERGISTIC, INC.	\$73,440.00
206556	01/24/2013	03	14424313	HAWTHORNE LIFT SYSTEMS	\$2,112.62
206558	01/24/2013	03	14424315	WAXIE SANITARY SUPPLY	\$9,156.74
206603	01/24/2013	03	14424358	AT&T	\$222,408.59
206606	01/25/2013	03	14425921	EDMENTUM HOLDINGS, INC.	\$6,005.25
206663	01/25/2013	03	14425978	AGUA MANSA MRF, LLC	\$8,472.31
206705	01/25/2013	03	14426020	STUDENT TRANSPORTATION OF AMERICA	\$10,534.48
206716	01/25/2013	03	14426031	CDI COMPUTER DEALERS, INC.	\$6,732.00
					\$724,136.68

TOTAL FOR FUND 03

GENERAL FUND RESTRICTED 06

206042	01/14/2013	06	14416900	LENOVO (UNITED STATES), INC.	\$31,216.09
206047	01/14/2013	06	14416904	LATINO FAMILY LITERACY PROJECT	\$3,678.00
206072	01/14/2013	06	14416929	AUDITORY INSTRUMENTS, INC.	\$30,772.17
206074	01/14/2013	06	14416931	AREY JONES EDUCATIONAL SOLUTIONS	\$13,753.55
206082	01/14/2013	06	14416939	AREY JONES EDUCATIONAL SOLUTIONS	\$28,050.65
206127	01/15/2013	06	14417833	JONES READING & MATH CLINICS, INC.	\$3,456.11
206132	01/15/2013	06	14417838	JOHN DEERE LANDSCAPE	\$28,718.27
206140	01/15/2013	06	14417846	CCS PRESENTATION SYS	\$7,353.95
206162	01/15/2013	06	14417868	RIVERSIDE, CITY OF	\$19,348.70
206216	01/16/2013	06	14419087	LAWN MOWER CENTER	\$4,254.67
206222	01/16/2013	06	14419093	ALL CITY MANAGEMENT SERVICES, INC.	\$3,096.00
206223	01/16/2013	06	14419094	OAK GROVE INSTITUTE	\$8,318.96
206244	01/16/2013	06	14419115	PEARSON ASSESSMENTS	\$14,228.03
206265	01/17/2013	06	14420465	GUDIS, CATHERINE PH.D	\$2,000.00
206275	01/17/2013	06	14420475	MIND STREAMS, LLC	\$8,500.00
206280	01/17/2013	06	14420480	MIRACLE RECREATION EQUIPMENT	\$2,242.62
206281	01/17/2013	06	14420481	AREY JONES EDUCATIONAL SOLUTIONS	\$3,059.05
206325	01/17/2013	06	14420525	RIVER CITY TESTING	\$14,611.26
206348	01/17/2013	06	14420548	BRICKLEY ENVIROMENTAL	\$3,435.00
206358	01/17/2013	06	14420558	SOMERSET EDUCATIONAL SERVICES INC.	\$29,198.31
206359	01/17/2013	06	14420559	THERESA HANCOCK & ASSOCIATES	\$2,500.00
206360	01/17/2013	06	14420560	RUSSO, FLECK AND ASSOCIATES	\$93,337.24
206363	01/17/2013	06	14420563	SCHOOL BASED REIMBURSEMENT PARTNERS	\$3,357.06
206369	01/17/2013	06	14420569	SOCO GROUP, INC.	\$18,017.49
206374	01/18/2013	06	14421561	OMNI SHOREHAM HOTEL	\$12,710.00
206386	01/18/2013	06	14421573	RIVERSIDE ARTS COUNCIL	\$7,049.68
206388	01/18/2013	06	14421575	STARTING GATE EDUCATIONAL SERVICES	\$141,493.16
206389	01/18/2013	06	14421576	SCHOOL BASED REIMBURSEMENT PARTNERS	\$2,608.52
206391	01/18/2013	06	14421577	PROFESSIONAL TUTORS OF AMERICA	\$7,990.00

206407	01/18/2013	06	14421593	COYNE & ASSOCIATES EDUCATION CORP.	\$85,339.12
206408	01/18/2013	06	14421594	AUTISM BEHAVIOR CONSULTANTS	\$47,397.16
206409	01/18/2013	06	14421595	CODY EDUCATIONAL ENTERPRISES, INC.	\$14,638.30
206410	01/18/2013	06	14421596	POWELL PIPE SUPPLY	\$2,003.72
206412	01/18/2013	06	14421598	CENTEN CONSULTING, LLC	\$9,893.60
206422	01/22/2013	06	14422248	MOBILE MINDS TUTORING	\$6,507.22
206433	01/22/2013	06	14422259	CATAPULT LEARNING WEST, LLC	\$19,769.13
206452	01/22/2013	06	14422278	RIVERSIDE COUNTY OFFICE OF ED.	\$2,815.96
206522	01/23/2013	06	14423175	RISE INTERPRETING, INC.	\$3,745.00
206534	01/23/2013	06	14423187	ALPHA LEARNING CENTER	\$3,355.00
206538	01/23/2013	06	14423191	THE BODINE GROUP	\$9,992.37
206543	01/23/2013	06	14423196	ACADEMIC TUTORING SERVICE	\$16,140.00
206544	01/23/2013	06	14423197	A BETTER TOMORROW EDUCATION	\$3,577.90
206547	01/23/2013	06	14423200	APPLE COMPUTER INC-AUSTIN	\$3,577.44
206552	01/23/2013	06	14423205	APPLE COMPUTER INC-AUSTIN	\$21,004.84
206554	01/23/2013	06	14423207	APPLE COMPUTER INC-AUSTIN	\$8,596.80
206591	01/24/2013	06	14424346	UNITED RENTALS	\$2,738.96
206593	01/24/2013	06	14424348	HOWARD INDUSTRIES	\$2,836.09
206652	01/25/2013	06	14425967	AREY JONES EDUCATIONAL SOLUTIONS	\$6,210.65
206657	01/25/2013	06	14425972	DUGMORE & DUNCAN OF CALIFORNIA	\$2,902.15
206682	01/25/2013	06	14425997	B&H PHOTO	\$4,341.79
206699	01/25/2013	06	14426014	AMBERWICK CORPORATION	\$13,041.96
206704	01/25/2013	06	14426019	AVID CENTER	\$33,413.00

\$872,192.70

TOTAL FOR FUND 06

ADULT EDUCATION FUND 11

206541	01/23/2013	11	14423194	CENGAGE LEARNING	\$6,113.88
--------	------------	----	----------	------------------	------------

TOTAL FOR FUND 11 \$6,113.88

CAFETERIA SPECIAL REVENUE FUND 13

206096	01/14/2013	13	14416953	HOLLANDIA DAIRY	\$8,593.43
206165	01/15/2013	13	14417870	GOLD STAR FOODS, INC.	\$2,205.08
206248	01/16/2013	13	14419119	STATE BOARD OF EQUALIZATION	\$3,899.00
206253	01/16/2013	13	14419124	FRESH START BAKERIES NORTH AMERICA	\$5,316.00
206255	01/16/2013	13	14419126	HOLLANDIA DAIRY	\$37,137.00
206261	01/16/2013	13	14419132	GOLD STAR FOODS, INC.	\$70,490.57
206377	01/18/2013	13	14421564	A & R WHOLESALE DISTRIBUTORS INC	\$6,282.42
206379	01/18/2013	13	14421566	DEMATTEO'S PIZZA	\$5,432.00
206461	01/22/2013	13	14422287	SYSCO LOS ANGELES, INC.	\$2,769.28
206470	01/22/2013	13	14422296	GOLD STAR FOODS, INC.	\$23,807.53
206498	01/23/2013	13	14423151	POWELL, DOUG	\$2,316.00
206499	01/23/2013	13	14423152	GOLD STAR FOODS, INC.	\$7,748.04
206500	01/23/2013	13	14423153	GOLD STAR FOODS, INC.	\$8,760.98
206501	01/23/2013	13	14423154	GOLD STAR FOODS, INC.	\$4,982.74
206502	01/23/2013	13	14423155	GOLD STAR FOODS, INC.	\$8,809.36
206513	01/23/2013	13	14423166	GOLD STAR FOODS, INC.	\$6,733.31
206514	01/23/2013	13	14423167	GOLD STAR FOODS, INC.	\$7,675.09

206549	01/23/2013	13	14423202	FAIRLIGHT BAKERY, INC.	\$2,829.75
206551	01/23/2013	13	14423204	KNIGHT, ROBERT C.	\$2,360.00
206569	01/24/2013	13	14424326	GOLD STAR FOODS, INC.	\$23,631.22
206570	01/24/2013	13	14424327	GOLD STAR FOODS, INC.	\$23,836.89
206573	01/24/2013	13	14424330	SUNRISE PRODUCE COMPANY	\$13,648.63
206574	01/25/2013	13	14425919	SUNRISE PRODUCE COMPANY	\$12,722.87
206575	01/25/2013	13	14425920	SUNRISE PRODUCE COMPANY	\$21,805.37
206696	01/25/2013	13	14426011	SUNRISE PRODUCE COMPANY	\$2,863.35
206718	01/25/2013	13	14426033	GOLD STAR FOODS, INC.	\$9,731.03
TOTAL FOR FUND 13					\$326,386.94

BUILDING FUND 21

206107	01/14/2013	21	14416964	BOGH ENGINEERING INC.	\$151,328.59
206109	01/14/2013	21	14416966	BOGH ENGINEERING INC.	\$7,964.66
206233	01/16/2013	21	14419104	C. S. LEGACY CONSTRUCTION, INC.	\$25,169.87
206245	01/16/2013	21	14419116	COLBI TECHNOLOGIES, INC.	\$8,000.00
206292	01/17/2013	21	14420492	CALIFORNIA COMMERCIAL POOLS, INC.	\$262,998.00
206293	01/17/2013	21	14420493	CALIFORNIA COMMERCIAL POOLS, INC.	\$13,842.00
206297	01/17/2013	21	14420497	KCB TOWERS, INC.	\$2,565.95
206299	01/17/2013	21	14420499	F.E.C. ELECTRIC	\$112,135.49
206300	01/17/2013	21	14420500	F.E.C. ELECTRIC	\$5,901.87
206301	01/17/2013	21	14420501	UNITED CONTRACTORS	\$12,255.10
206303	01/17/2013	21	14420503	WHITEHEAD CONSTRUCTION, INC.	\$46,999.07
206304	01/17/2013	21	14420504	WHITEHEAD CONSTRUCTION, INC.	\$2,473.63
206305	01/17/2013	21	14420505	VERNE PLUMBING, INC.	\$26,323.77
206308	01/17/2013	21	14420508	A. J. FISTES CORPORATION	\$9,819.96
206310	01/17/2013	21	14420510	INFINITY STRUCTURES, INC.	\$37,682.70
206315	01/17/2013	21	14420515	WEST-TECH MECHANICAL INC.	\$17,022.04
206317	01/17/2013	21	14420517	SOUTHWEST GENERAL CONTRACTORS, INC.	\$71,765.94
206318	01/17/2013	21	14420518	SOUTHERN CALIFORNIA WEST COAST ELECTF	\$11,246.57
206319	01/17/2013	21	14420519	SOUTHWEST GENERAL CONTRACTORS, INC.	\$15,295.00
206320	01/17/2013	21	14420520	STOLO CABINETS, INC.	\$10,693.20
206324	01/17/2013	21	14420524	ASTRO TURF, LLC	\$324,008.05
206335	01/17/2013	21	14420535	TILDEN-COIL CONSTRUCTORS	\$3,148.00
206337	01/17/2013	21	14420537	TILDEN-COIL CONSTRUCTORS	\$31,689.64
206338	01/17/2013	21	14420538	TILDEN-COIL CONSTRUCTORS	\$38,110.44
206339	01/17/2013	21	14420539	INLAND INSPECTIONS & CONSULTING	\$13,338.00
206341	01/17/2013	21	14420541	INLAND INSPECTIONS & CONSULTING	\$12,312.00
206346	01/17/2013	21	14420546	TILDEN-COIL CONSTRUCTORS	\$5,716.00
206613	01/25/2013	21	14425928	HMC ARCHITECTS	\$9,479.64
206614	01/25/2013	21	14425929	HMC ARCHITECTS	\$5,431.46
206615	01/25/2013	21	14425930	HMC ARCHITECTS	\$9,910.47
206617	01/25/2013	21	14425932	INLAND INSPECTIONS & CONSULTING	\$12,397.50
206631	01/25/2013	21	14425946	CARRIER CORPORATION	\$6,302.97
TOTAL FOR FUND 21					\$1,323,327.58

CAPITAL FACILITIES FUND 25

206217	01/16/2013	25	14419088	BLX GROUP	\$2,250.00
206691	01/25/2013	25	14426006	DAVID TAUSSIG AND ASSOCIATES, INC.	\$33,405.67

					TOTAL FOR FUND 25	\$35,655.67
<u>SPECIAL RESERVE FUND FOR CAPITAL OI</u>						
206291	01/17/2013	40	14420491	SOUTHERN CALIFORNIA GRADING, INC.		\$10,219.51
206311	01/17/2013	40	14420511	BRAVO CONSTRUCTION SERVICES, INC.		\$55,674.97
206322	01/17/2013	40	14420522	RIVER CITY TESTING		\$5,704.07
206342	01/17/2013	40	14420542	INLAND INSPECTIONS & CONSULTING		\$13,338.00
206344	01/17/2013	40	14420544	VALLEY CITIES / GONZALES FENCE INC.		\$3,360.00
					TOTAL FOR FUND 40	\$88,296.55
<u>DEBT SERVICE FUND 56</u>						
206472	01/22/2013	56	14422298	U.S. BANK GLOBAL CORP TRUST SERVICES		\$175,168.76
					TOTAL FOR FUND 56	\$175,168.76
<u>SELF-INSURANCE FUND 67</u>						
206055	01/14/2013	67	14416912	COMMUNITY ACTION EMPLOYEE ASSISTANC		\$5,530.00
206104	01/14/2013	67	14416961	YORK RISK SERVICES GROUP, INC.		\$74,013.25
206454	01/22/2013	67	14422280	RUSD WORKER'S COMP TRUST		\$19,348.17
206516	01/23/2013	67	14423169	UNION BANK OF CALIFORNIA 2740029080		\$156,846.91
206537	01/23/2013	67	14423190	DELTA HEALTH SYSTEMS		\$166,620.48
206644	01/25/2013	67	14425959	UNION BANK OF CALIFORNIA 2740029080		\$74,098.26
					TOTAL FOR FUND 67	\$496,457.07
<u>MULTIPLE FUND CODES</u>						
206050	01/14/2013		14416907	RIVERSIDE, CITY OF		\$359,327.44
206295	01/17/2013		14420495	C. S. LEGACY CONSTRUCTION, INC.		\$61,227.50
206296	01/17/2013		14420496	C. S. LEGACY CONSTRUCTION, INC.		\$3,222.50
206328	01/17/2013		14420528	OFFICE MAX		\$24,358.15
206329	01/17/2013		14420529	OFFICE MAX		\$8,461.08
206330	01/17/2013		14420530	OFFICE MAX		\$4,591.01
206331	01/17/2013		14420531	OFFICE MAX		\$2,595.89
206546	01/23/2013		14423199	ALTURA CREDIT UNION		\$6,895.74
206564	01/24/2013		14424321	OFFICE MAX		\$13,728.62
206565	01/24/2013		14424322	OFFICE MAX		\$5,899.21
206566	01/24/2013		14424323	OFFICE MAX		\$2,261.16
206706	01/25/2013		14426021	STUDENT TRANSPORTATION OF AMERICA		\$170,384.82
206708	01/25/2013		14426023	STUDENT TRANSPORTATION OF AMERICA		\$84,932.30
					TOTAL FOR VARIOUS FUND CODES	\$747,885.42
					TOTAL OF WARRANTS OVER \$1,999.99	\$4,795,621.25
					TOTAL OF WARRANTS UNDER \$1,999.99	\$206,840.65
					GRAND TOTAL OF WARRANTS	\$5,002,461.90

To the Board of Education:
Invoices for the above listed Claims have been
checked and audited by the Business Office.
The Warrants for the above Claims have been
prepared.

**Board Meeting Agenda
February 19, 2013**

Topic: Investment Report for Quarter Ending December 31, 2012

Presented by: Sandra L. Meekins, Director, Business Services

Responsible

Cabinet Member: Michael H. Fine, Deputy Superintendent, Business Services and Governmental Relations

Type of Item: Consent

Short Description: A status report on the District's funds and investments may be prepared on a quarterly basis for the Superintendent's and the Board of Education's information.

DESCRIPTION OF AGENDA ITEM:

California Government Code Section 53646 states that funds and investments held by or in trust for the District may be reported to the governing Board on a quarterly basis.

FISCAL IMPACT: None

RECOMMENDATION: It is recommended that the Board of Education accept the Investment Report.

ADDITIONAL MATERIAL:

1. Cash and Investments Treasury Report for the Quarter Ending December 31, 2012.
2. The County of Riverside Treasurer's Pooled Investment Fund Monthly Report for December 2012.

Attached: Yes

Riverside Unified School District
CASH AND INVESTMENTS TREASURY REPORT
SUMMARY

For the Quarter Ending
September 30, 2012

General Portfolio	Book Value	Market Value
Riverside County Treasurer	\$190,531,841	\$190,534,318
Funds with Bank Institutions	\$1,497,594	\$1,497,594
ASB & Trust Accounts	\$1,656,876	\$1,656,876
Total General Portfolio	\$193,686,311	\$193,688,788

Funds with Fiscal Agent	\$23,192,653	\$23,172,069
--------------------------------	---------------------	---------------------

The market value of funds held by the County Treasurer equates to the District's pro-rata share of the market value of the entire County investment pool.
The book value for County Pool is the withdrawal value provided by the County Treasurer.
The market values for funds held in checking, savings, money market accounts do not change.
The fiscal agent provided the market value for investments held in their accounts.
This report meets the requirement of Government Code Section 16481 and 53601.

CASH FUNDS WITH RIVERSIDE COUNTY TREASURER FOR THE QUARTER ENDING SEPTEMBER 30, 2012

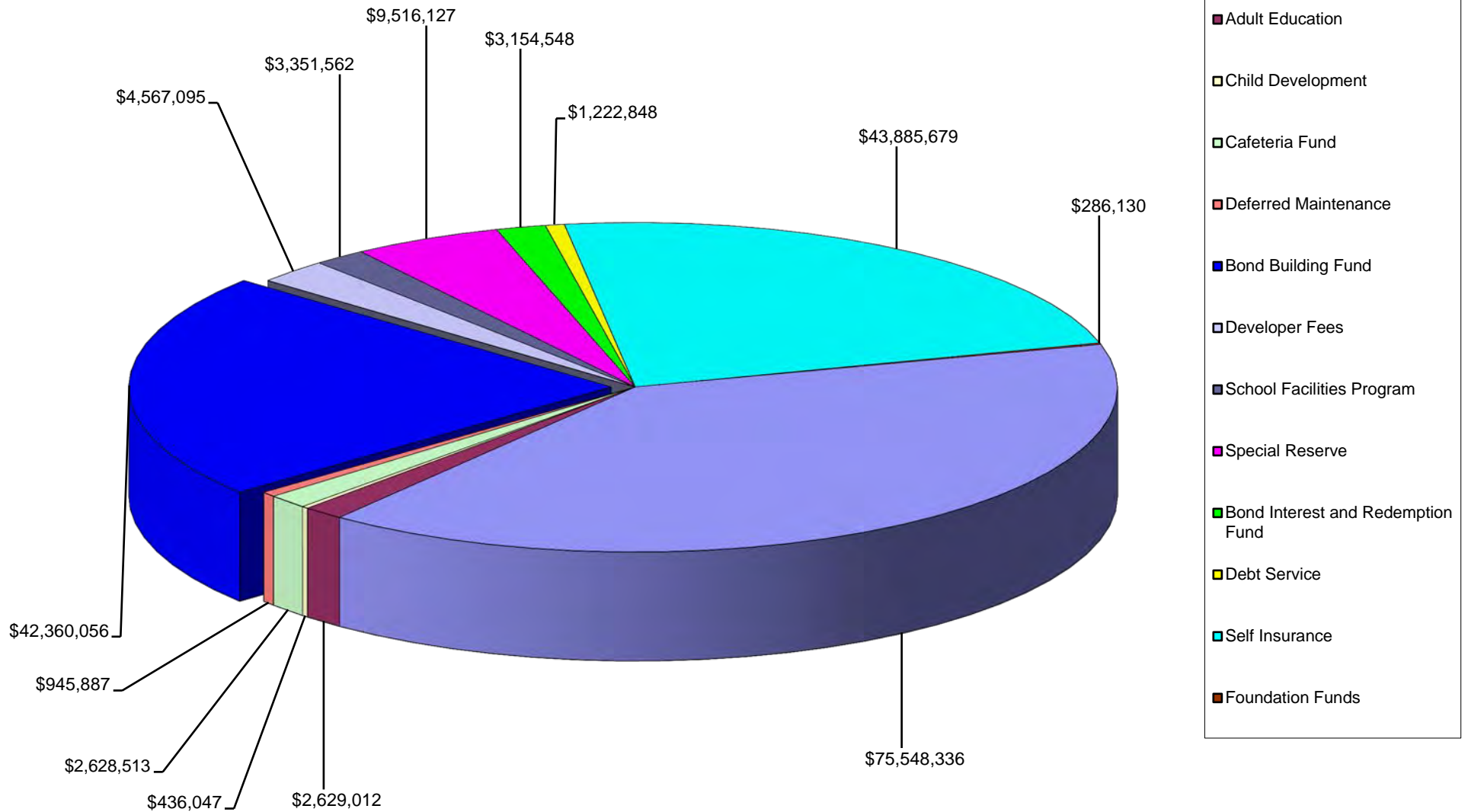

Riverside Unified School District
FUNDS IN RIVERSIDE COUNTY TREASURER INVESTMENT POOL
For the Quarter Ending
September 30, 2012

Fund or Account	Fund Number	Account Number	Fund Total	
General Fund-Unrestricted/Restricted	03/06	9110	\$75,548,336	
Adult Education	11	9110	\$2,629,012	
Child Development	12	9110	\$436,047	
Cafeteria Fund	13	9110	\$2,628,513	
Deferred Maintenance	14	9110	\$945,887	
Bond Building Fund	21	9110	\$42,360,056	
Developer Fees	25	9110	\$4,567,095	
School Facilities Program	35	9110	\$3,351,562	
Special Reserve	40	9110	\$9,516,127	
Bond Interest & Redemption Fund	51	9110	\$3,154,548	
Debt Service	56	9110	\$1,222,848	
Self Insurance	67	9110	\$43,885,679	
Foundation Funds	73	9110	<u>\$286,130</u>	
				Market Value
				(See Note)
Total Funds in County Investment Pool (Book Value)			<u><u>\$190,531,841</u></u>	<u><u>\$190,534,318</u></u>

Annualized Yield for Quarter Ended 06/30/12 0.40%

Annualized Yield for Quarter Ended 03/31/12 0.44%

Note: Market value share equates to the District's pro-rata share of the market value of the entire County Investment Pool.

Riverside Unified School District
FUNDS WITH BANK INSTITUTIONS
For the Quarter Ending
September 30, 2012

Account Name	Institution	Deposits	Interest Rate
Checking Account Revolving Funds	Altura Credit Union	\$152,778	0.00%
Checking Account Clearing Accounts	Altura Credit Union	\$41,841	0.00%
Checking Account RAS/EAS	Premier Service Bank	\$1,057	0.15%
Checking Account RAS	Altura Credit Union	\$93,384	0.00%
Money Market Nutrition Services	Altura Credit Union	\$318,562	0.00%
Checking Account Workers Compensation	Altura Credit Union	\$153,705	0.00%
Checking Account Property and Liability	Altura Credit Union	\$136,194	0.00%
Checking Account Medical Insurance	Union Bank of California	<u>\$600,071</u>	0.00%
Total Funds with Bank Institutions		<u><u>\$1,497,594</u></u>	

Riverside Unified School District
ASB AND TRUST FUNDS WITH BANK INSTITUTIONS
For the Period Ending
August 31, 2012

Account Name	Institution	Associated Student Body (ASB)	Trusts	Interest Rate	Maturity Date
Arlington High	Altura Credit Union	\$17,798	\$111,716	0.00%	
Central Middle	Altura Credit Union	\$14,819	\$11,921	0.00%	
Chemawa Middle	Altura Credit Union	\$26,618	\$26,375	0.00%	
Earhart Middle	Altura Credit Union	\$36,348	\$74,140	0.00%	
Gage Middle	Altura Credit Union	\$27,515	\$17,004	0.00%	
Gage Middle	First National Bank of So Calif.	\$1,194	\$738	0.00%	
Lincoln High School	Bank of America	\$0	\$0	0.00%	
Lincoln High School	Bank of America	\$1,663	\$0	0.05%	
Martin Luther King High School	Altura Credit Union	\$274,118	\$138,134	0.00%	
Frank A. Miller Middle School	Altura Credit Union	\$8,468	\$23,991	0.00%	
North High School	Altura Credit Union	\$55,310	\$57,644	0.04%	
North High School	Altura Credit Union	\$8,158	\$8,502	0.00%	
Poly High School	Altura Credit Union	\$207,207	\$217,298	0.00%	
Raincross	Altura Credit Union	\$2,743	\$0	0.00%	
Ramona High School	Altura Credit Union	\$126,275	\$52,912	0.00%	
Ramona High School	Altura Credit Union	\$25,355	\$10,624	0.02%	
Riverside Adult School	Altura Credit Union	\$1,324	\$0	0.00%	
Sierra Middle School	Altura Credit Union	\$39,331	\$9,460	0.00%	
University Middle	Altura Credit Union	\$15,350	\$6,822	0.00%	
		\$889,595	\$767,281		
ASB Funds		\$889,595			
Trust Funds		\$767,281			
Total ASB & Trust Funds with Bank Institutions		\$1,656,876			

Riverside Unified School District

FUNDS WITH FISCAL AGENT

For the Quarter Ending
September 30, 2012

<i>Investment</i>	<i>Financing</i>	<i>Issue</i>	<i>Book Value</i>	<i>Market Value</i>	<i>Price</i>	<i>Yield*</i>	<i>Maturity Date</i>
First American Govt Oblig	CFD #2	Special Fund	\$84,330	\$84,330	100.000	0.000%	N/A
		Total	\$84,330	\$84,330			
First American Govt Oblig	CFD #3	Special Fund	\$23,873	\$23,873	100.000	0.000%	N/A
		Total	\$23,873	\$23,873			
First American Govt Oblig	CFD #4	Special Fund	\$25,344	\$25,344	100.000	0.000%	N/A
		Total	\$25,344	\$25,344			
First American Govt Oblig	CFD #6, 1	Special Fund	\$25,440	\$25,440	100.000	0.000%	N/A
		Total	\$25,440	\$25,440			
First American Govt Oblig	CFD #6, 2	Special Fund	\$33,137	\$33,137	100.000	0.000%	N/A
		Total	\$33,137	\$33,137			
First American Treas Oblig	CFD #7	Surplus Fund	\$1,004,703	\$1,004,703	100.000	0.000%	N/A
FNMA Medium Term Note	CFD #7	Reserve Fund	\$577,980	\$585,122	102.653	1.250%	1/30/2017
First American Treas Oblig	CFD #7	Reserve Fund	\$1,114,925	\$1,114,925	100.000	0.000%	N/A
		Total	\$2,697,608	\$2,704,750			
First American Govt Oblig	CFD #8	Special Fund	\$17,715	\$17,715	100.000	0.000%	N/A
		Total	\$17,715	\$17,715			
First American Govt Oblig	CFD #9, 1	Special Fund	\$14,304	\$14,304	100.000	0.000%	N/A
US Bank Money Market	CFD #9, 3	Special Fund	\$9,931	\$9,931	100.000	0.000%	N/A
US Bank Money Market	CFD #9, 5	Special Fund	\$22,169	\$22,169	100.000	0.000%	N/A
		Total	\$46,404	\$46,404			
First American Govt Oblig	CFD #9, 2	Special Fund	\$31,865	\$31,865	100.000	0.000%	N/A
		Total	\$31,865	\$31,865			
First American Govt Oblig	CFD #9, 4	Special Fund	\$64,589	\$64,589	100.000	0.000%	N/A
		Total	\$64,589	\$64,589			
First American Treas Oblig	CFD #10	Surplus Fund	\$50,654	\$50,654	100.000	0.000%	N/A
First American Treas Oblig	CFD #10	Reserve Fund	\$132,745	\$132,745	100.000	0.000%	N/A
		Total	\$183,399	\$183,399			
First American Govt Oblig	CFD #11	Special Fund	\$29,538	\$29,538	100.000	0.000%	N/A
		Total	\$29,538	\$29,538			
First American Govt Oblig	CFD #12	Special Fund	\$72,131	\$72,131	100.000	0.000%	N/A
US Bank Money Market	CFD #12	School Facilities	\$520,989	\$520,989	100.000	0.000%	N/A
		Total	\$593,120	\$593,120			
First American Treas Oblig	CFD #13	Surplus Fund	\$272,654	\$272,654	100.000	0.000%	N/A
First American Treas Oblig	CFD #13	Administration Fund	\$890	\$890	100.000	0.000%	N/A
First American Treas Oblig	CFD #13	Reserve Fund	\$555,094	\$555,094	100.000	0.000%	N/A
First American Treas Oblig	CFD #13	Water District Facilities	\$45,094	\$45,094	100.000	0.000%	N/A
First American Treas Oblig	CFD #13	County Facilities	\$96,379	\$96,379	100.000	0.000%	N/A
		Total	\$970,111	\$970,111			
First American Treas Oblig	CFD #14	Special Tax Fund	\$6,538	\$6,538	100.000	0.000%	N/A
First American Treas Oblig	CFD #14	Surplus Fund	\$332,438	\$332,438	100.000	0.000%	N/A
FHLMC Medium Term Note	CFD #14	Reserve Fund	\$441,589	\$441,034	100.923	0.750%	11/25/2014
First American Treas Oblig	CFD #14	Reserve Fund	\$1,799	\$1,799	100.000	0.000%	N/A
		Total	\$782,363	\$781,808			
First American Govt Oblig	CFD #15, 1	Special Fund	\$272,802	\$272,802	100.000	0.000%	N/A
		Total	\$272,802	\$272,802			
First American Treas Oblig	CFD #15, 2	Special Tax Fund	\$2,145	\$2,145	100.000	0.000%	N/A

Riverside Unified School District

FUNDS WITH FISCAL AGENT

For the Quarter Ending
September 30, 2012

<i>Investment</i>	<i>Financing</i>	<i>Issue</i>	<i>Book Value</i>	<i>Market Value</i>	<i>Price</i>	<i>Yield*</i>	<i>Maturity Date</i>
First American Treas Oblig	CFD #15, 2	Surplus Account	\$978,980	\$978,980	100.000	0.000%	N/A
FHLMC Medium Term Note	CFD #15, 2	Reserve Fund	\$1,382,364	\$1,380,627	100.923	0.750%	11/25/2014
First American Treas Oblig	CFD #15, 2	Reserve Fund	\$4,423	\$4,423	100.000	0.000%	N/A
First American Treas Oblig	CFD #15, 2	School Facilities	\$1,001,745	\$1,001,745	100.000	0.000%	N/A
		Total	\$3,369,656	\$3,367,919			
First American Govt Oblig	CFD #15, 3	Special Fund	\$4,413	\$4,413	100.000	0.000%	N/A
US Bank Money Market	CFD #15, 3	School Facilities	\$1,621,763	\$1,621,763	100.000	0.000%	N/A
		Total	\$1,626,176	\$1,626,176			
First American Govt Oblig	CFD #16	Special Fund	\$54,921	\$54,921	100.000	0.000%	N/A
US Bank Money Market	CFD #16	Improvement Fund	\$885,748	\$885,748	100.000	0.000%	N/A
		Total	\$940,669	\$940,669			
First American Treas Oblig	CFD #17	Surplus Fund	\$66,693	\$66,693	100.000	0.000%	N/A
First American Treas Oblig	CFD #17	Reserve Fund	\$257,285	\$257,285	100.000	0.000%	N/A
First American Treas Oblig	CFD #17	School Facilities	\$551,769	\$551,769	100.000	0.000%	N/A
		Total	\$875,747	\$875,747			
First American Treas Oblig	CFD #18	Surplus Fund	\$279,830	\$279,830	100.000	0.000%	N/A
FHLMC Medium Term Note	CFD #18	Reserve Fund	\$202,100	\$201,846	100.923	0.750%	11/25/2014
First American Treas Oblig	CFD #18	Reserve Fund	\$1,327	\$1,327	100.000	0.000%	N/A
First American Treas Oblig	CFD #18	School Facilities	\$1,901,332	\$1,901,332	100.000	0.000%	N/A
		Total	\$2,384,589	\$2,384,335			
First American Treas Oblig	CFD #20	Surplus Fund	\$41,995	\$41,995	100.000	0.000%	N/A
First American Treas Oblig	CFD #20	Reserve Fund	\$120,173	\$120,173	100.000	0.000%	N/A
First American Treas Oblig	CFD #20	School Facilities	\$126,274	\$126,274	100.000	0.000%	N/A
		Total	\$288,442	\$288,442			
First American Treas Oblig	CFD #21	Special Tax Fund	\$16,161	\$16,161	100.000	0.000%	N/A
First American Treas Oblig	CFD #21	Surplus Fund	\$141,945	\$141,945	100.000	0.000%	N/A
First American Treas Oblig	CFD #21	Reserve Fund	\$303,607	\$303,607	100.000	0.000%	N/A
First American Treas Oblig	CFD #21	School Facilities	\$475,420	\$475,420	100.000	0.000%	N/A
		Total	\$937,132	\$937,132			
First American Treas Oblig	CFD #22	Special Tax Fund	\$6,047	\$6,047	100.000	0.000%	N/A
First American Treas Oblig	CFD #22	Surplus Fund	\$127,954	\$127,954	100.000	0.000%	N/A
First American Treas Oblig	CFD #22	Reserve Fund	\$385,416	\$385,416	100.000	0.000%	N/A
First American Treas Oblig	CFD #22	School Facilities	\$91,792	\$91,792	100.000	0.000%	N/A
First American Treas Oblig	CFD #22	City Facilities	\$175,353	\$175,353	100.000	0.000%	N/A
First American Treas Oblig	CFD #22	City Facilities	\$29,752	\$29,752	100.000	0.000%	N/A
First American Treas Oblig	CFD #22	City Facilities	\$52,868	\$52,868	100.000	0.000%	N/A
		Total	\$869,181	\$869,181			
First American Treas Oblig	CFD #24	Special Tax Fund	\$9,958	\$9,958	100.000	0.000%	N/A
First American Treas Oblig	CFD #24	Surplus Fund	\$258,573	\$258,573	100.000	0.000%	N/A
First American Treas Oblig	CFD #24	Reserve Fund	\$525,766	\$525,766	100.000	0.000%	N/A
		Total	\$794,297	\$794,297			
First American Govt Oblig	CFD #26	Special Tax Fund	\$48,353	\$48,353	100.000	0.000%	N/A
First American Govt Oblig	CFD #26	Surplus Fund	\$2,092	\$2,092	100.000	0.000%	N/A
First American Govt Oblig	CFD #26	Prepay Fund	\$272	\$272	100.000	0.000%	N/A
First American Govt Oblig	CFD #26	Reserve Fund	\$176,102	\$176,102	100.000	0.000%	N/A
		Total	\$226,820	\$226,820			
First American Govt Oblig	CFD #27	Reserve Fund	\$21,328	\$21,328	100.000	0.000%	N/A
		Total	\$21,328	\$21,328			
FHLB Debenture	COP 2001	Reserve Fund	\$413,174	\$401,155	105.567	4.875%	12/13/2013
First American Prime Oblig	COP 2001	Reserve Fund	\$292,546	\$292,546	100.000	0.000%	N/A
		Total	\$705,720	\$693,701			

Riverside Unified School District

FUNDS WITH FISCAL AGENT

For the Quarter Ending
September 30, 2012

<i>Investment</i>	<i>Financing</i>	<i>Issue</i>	<i>Book Value</i>	<i>Market Value</i>	<i>Price</i>	<i>Yield*</i>	<i>Maturity Date</i>
First American Treas Oblig	COP 2009	Reserve Fund	\$726,857	\$726,857	100.000	0.000%	N/A
		Total	<u>\$726,857</u>	<u>\$726,857</u>			
First American Govt Oblig	FA 2012 A	Reserve Fund	\$2,304	\$2,304	100.000	0.000%	N/A
FNMA Debenture	FA 2012 A	Reserve Fund	\$2,749,731	\$2,739,322	100.000	0.500%	9/28/2015
First American Govt Oblig	FA 2012 A&B	Cost Of Issuance	\$64,952	\$64,952	100.000	0.000%	N/A
First American Govt Oblig	FA 2012 B	Reserve Fund	\$728	\$728	100.000	0.000%	N/A
FNMA Debenture	FA 2012 B	Reserve Fund	\$726,686	\$723,935	100.000	0.500%	9/28/2015
		Total	<u>\$3,544,401</u>	<u>\$3,531,242</u>			
Total Funds With Fiscal Agent			<u>\$23,192,653</u>	<u>\$23,172,069</u>			



County of Riverside

Treasurer's Pooled Investment Fund

2012
December

"Kicking the Can Down the Road"

Throughout the late hours of December 31st and into the early morning of January 1st, the U.S. Senate passed by a vote of 89 to 9, the bill designed from keeping the nation from falling off of the fiscal cliff. The bill then passed the House some 20 hours later by a 257 to 167 vote, and then was sent to the White House to be signed by the President.

The bill averted the cliff at the absolute last moment. However, did it really avert the cliff or just kick the can down the road until February 2013? The debt ceiling limit, sequestration, and other spending cuts will be coming back soon to visit us like a bad case of acid reflux in the middle of the night.

This bill means an increase in taxes for married couples earning more than \$450,000 and \$400,000 for single filers; the current top rate of 35% will rise to 39.6%. Dividends and capital gains will also increase from 15% to 20% while estate taxes will also rise to 40% from 35% on estates over \$5 million. The bill also confronted a number of additional issues that compounded the fiscal cliff fiasco such as AMT relief, tax credits for tuition and green energy. Perhaps the most sweeping, affecting an estimated 160 million workers is the 2% Social Security payroll tax

cut, which was eliminated.

What was not dealt with in this legislation and is the 800-pound gorilla in the room is the debt ceiling. The U.S. Treasury Department claims that it can continue to pay outstanding debt obligations and its other commitments for only another two months, and then there will need to be an all-new debt ceiling battle beginning in February to allow the nation to continuing making payments on its enormous debt. This now brings us to sequestration, the harsh cuts to the federal budget scheduled to go into effect at the beginning of the year. At a time when the nation needs stability the most, our federal government has created Fiscal Cliff, Part II.

Now that the New Year is here, we hope that our leaders in Washington D.C. can get back to the business of governing, leading, and providing certainty to the lives of hundreds of millions of Americans, and investors alike. We will continue to monitor these and other events closely and look forward to a successful resolution.

Don Kent
Treasurer-Tax Collector

Capital Markets Team

Treasurer-Tax Collector
Don Kent

Asst. Treasurer-Tax Collector
Jon Christensen

Investment Manager
Giovane Pizano

Asst. Investment Manager
Angela Tressler

Investment Objectives

*The primary objective of the treasurer shall be to **safe-guard the principal** of the funds under the treasurer's control, meet the **liquidity needs** of the depositor, and achieve a **return on the funds** under his or her control.*

RIVERSIDE COUNTY TREASURER'S POOLED INVESTMENT FUND IS CURRENTLY RATED:
Aaa-bf BY MOODY'S INVESTOR'S SERVICE AND AAA/V1 BY FITCH RATINGS

	Month End Market Value (\$)*	Month End Book Value (\$)	Paper Gain or Loss (\$)	Paper Gain or Loss (%)	Book Yield (%)	Yrs to Maturity	Modified Duration
December	5,999,501,448.83	5,993,822,631.12	5,678,817.71	0.09	0.32	1.01	1.00
November	5,060,842,259.48	5,054,763,131.75	6,079,127.73	0.12	0.39	1.11	1.09
October	4,739,722,977.79	4,734,136,679.88	5,586,297.91	0.12	0.42	1.17	1.15
September	5,020,304,807.84	5,013,573,226.55	6,731,581.29	0.13	0.42	1.13	1.11
August	5,187,622,985.61	5,179,796,928.68	7,826,056.93	0.15	0.42	1.13	1.12
July	5,159,646,617.47	5,152,181,840.02	7,464,777.45	0.14	0.42	1.09	1.07

*The Treasurer's Pooled Investment Fund is comprised of the County, Schools, Special Districts, and other **Discretionary Depositors**.*



Current Market Data

Economic Indicators

Released on:	Indicator	Definition	Consensus	Actual
1/4/2013	Non-Farm Payrolls M/M change	Counts the number of paid employees working part-time or full-time in the nation's business and government establishments.	155,000	155,000
1/4/2013	Unemployment	Measures the number of unemployed as a percentage of the labor force.	7.8%	7.8%
12/21/2012	Durable Goods Orders - M/M change	Reflects the new orders placed with domestic manufacturers for immediate and future delivery of factory hard goods.	-0.5%	0.7%
12/21/2012	Real Gross Domestic Product - Q/Q change	The broadest measure of aggregate economic activity and encompasses every sector of the economy. GDP is the country's most comprehensive economic scorecard.	2.8%	3.1%
12/27/2012	Consumer Confidence	Measures consumer attitudes on present economic conditions and expectations of future conditions.	70.0	65.1
1/4/2013	Factory Orders M/M change	Represents the dollar level of new orders for both durable and nondurable goods.	0.3%	0.0%
12/14/2012	Consumer Price Index - M/M change	The Consumer Price Index is a measure of the average price level of a fixed basket of goods and services purchased by consumers.	-0.2%	-0.3%

Stock Indices

	Value	Change
Dow Jones (DJIA)	13,104.14	78.56
S&P 500 Index	1,426.19	10.01
NASDAQ	2,660.93	(16.95)

Commodities

	Value	Change
Nymex Crude	\$ 89.51	\$ 0.60
Gold (USD/OZ)	\$ 1,675.35	\$ (39.45)

U.S. Treasuries



Fed Funds Target Rate

Current Fed Funds Rate: 0-0.25%		
Fed Move	Probability for FOMC Date 01/30/13	Probability for FOMC Date 03/20/13
Decrease to 0.00%	44.0%	45.3%
Increase to 0.25%	56.0%	54.7%
Increase to 0.50%	0.0%	0.0%
Increase to 0.75%	0.0%	0.0%
Increase to 1%	0.0%	0.0%

	Yield (%)	Change (%)
3-Month	0.04	(0.04)
6-Month	0.11	(0.01)
12-Month	0.14	(0.03)
2-Year	0.25	0.00
3-Year	0.35	0.03
5-Year	0.72	0.11
7-Year	1.18	0.16
10-Year	1.76	0.14
30-Year	2.95	0.14

TIMMI

AAA Rated Prime Institutional Money-Market Funds

Fund	Symbol	7 Day Yield
Fidelity Prime Institutional MMF	FIPXX	0.14%
Federated Prime Obligations Fund	POIXX	0.11%
Wells Fargo Advantage Heritage	WFJXX	0.13%
Morgan Stanley Institutional Prime Liquidity Fund	MPFXX	0.14%
BlackRock Prime Cash Fund	BPIXX	0.19%

The Treasurer's Institutional Money Market Index (TIMMI) is compiled and reported by the Riverside County Treasurer's Capital Markets division. It is a composite index derived from five AAA rated prime institutional money market funds. Similar to the Treasurer's Office, prime money market funds invest in a diversified portfolio of U.S. dollar denominated money market instruments including U.S. Treasuries, government agencies, commercial paper, certificates of deposits, repurchase agreements, etc. TIMMI is currently comprised of the five multi billion dollar funds listed to the left.

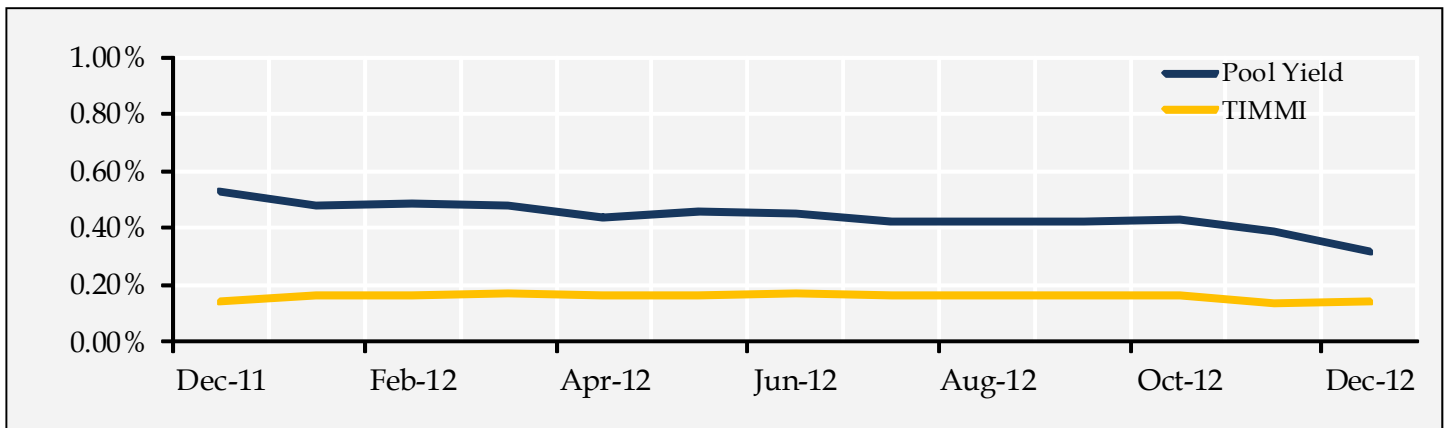

Cash Flows

Month	Monthly Receipts	Monthly Disbursements	Difference	Required Matured Investments	Balance	Actual Investments Maturing	Available to Invest > 1 Year
01/2013					96.70		
01/2013	695.00	1,259.52	(564.52)	467.82	-	1,537.00	
02/2013	638.00	900.45	(262.45)	262.45	-	314.40	
03/2013	841.00	851.75	(10.75)	10.75	-	201.00	
04/2013	1,379.60	821.92	557.68		557.68	108.30	
05/2013	663.29	1,199.59	(536.30)		21.38	477.99	
06/2013	589.54	1,114.19	(524.65)	503.27	-	334.63	
07/2013	868.06	913.40	(45.34)	45.34	-	175.09	
08/2013	668.62	717.29	(48.67)	48.67	-	127.50	
09/2013	675.66	752.21	(76.55)	76.55	-	220.00	
10/2013	665.00	801.26	(136.26)	136.26	-	195.00	
11/2013	862.54	710.00	152.54		152.54	104.60	
12/2013	1,539.11	813.41	725.70		878.24	150.10	
TOTALS	10,085.42	10,854.99	(769.57)	1,551.11		3,945.61	4,442.69
				25.88%		65.83%	74.12%

* All values reported in millions (\$).

The Pooled Investment Fund cash flow requirements are based upon a 12 month historical cash flow model. Based upon projected cash receipts and maturing investments, there are sufficient funds to meet future cash flow disbursements over the next 12 months.

Asset Allocation

Assets (000's)	Scheduled Par	Scheduled Book	Scheduled Market	Mkt/ Sch Book	Yield	WAL (Yr)	Mat (Yr)
REPOS	400,000.00	400,000.00	400,000.00	100.00%	0.09%	.007	.007
MMKT	440,000.00	440,000.00	440,000.00	100.00%	0.04%	.003	.003
CALTRUST FND	54,000.00	54,000.00	54,000.00	100.00%	0.32%	.003	.003
DDA/PASSBK	400,000.00	400,000.00	400,000.00	100.00%	0.08%	.003	.003
LOCAL AGCY	510.00	510.00	510.00	100.00%	0.89%	7.460	7.460
US TREAS BILLS	50,000.00	49,915.47	49,998.50	100.17%	0.19%	.104	.104
US TREAS BONDS	655,000.00	655,276.36	655,303.75	100.00%	0.22%	1.015	1.015
FHLMC DISC NOTES	100,000.00	99,828.54	99,973.00	100.14%	0.19%	.329	.329
FHLMC BONDS	630,723.00	630,659.87	632,424.50	100.28%	0.55%	1.444	1.913
FNMA DISC NOTES	50,000.00	49,921.13	49,968.75	100.10%	0.18%	.521	.521
FNMA BONDS	804,337.00	804,628.92	805,967.71	100.17%	0.66%	1.220	2.976
FHLB DISC NOTES	190,000.00	189,612.20	189,890.77	100.15%	0.20%	.511	.511
FHLB BONDS	1,286,640.00	1,286,987.87	1,288,207.50	100.09%	0.34%	.576	.680
FFCB DISC NOTES	210,000.00	209,656.19	209,977.15	100.15%	0.19%	.177	.177
FFCB BONDS	260,995.00	261,062.22	261,373.99	100.12%	0.43%	1.421	1.440
FARMER MAC	102,218.00	102,203.39	102,329.66	100.12%	0.57%	.610	2.349
MUNI BONDS	63,620.00	63,740.78	63,740.78	100.00%	0.42%	.757	.757
COMM PAPER	295,900.00	295,819.68	295,835.39	100.01%	0.13%	.098	.098
Totals (000's):	5,993,943.00	5,993,822.63	5,999,501.45	100.09%	0.32%	.670	1.008

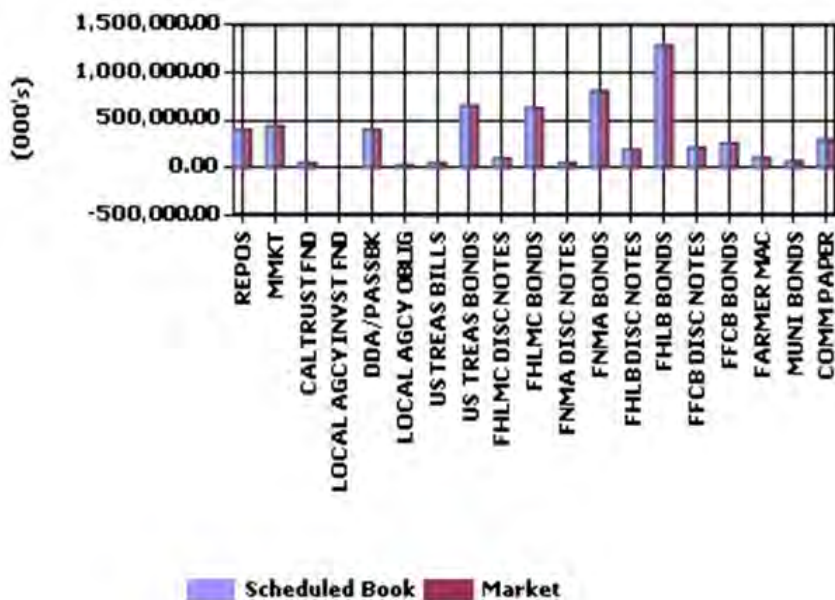

SCHEDULED PAR %



REPOS - 7%
 MMKT - 7%
 CALTRUST FND - 1%
 LOCAL AGCY INVST FND - 0%
 DDA/PASSBK - 7%
 LOCAL AGCY OBLIG - 0%
 US TREAS BILLS - 1%
 US TREAS BONDS - 11%
 FHLMC DISC NOTES - 2%
 FHLMC BONDS - 11%

FNMA DISC NOTES - 1%
 FNMA BONDS - 13%
 FHLB DISC NOTES - 3%
 FHLB BONDS - 21%
 FFCB DISC NOTES - 4%
 FFCB BONDS - 4%
 FARMER MAC - 2%
 MUNI BONDS - 1%
 COMM PAPER - 5%

Maturity Distribution

Scheduled Par (000's)	0-1 Mos	1-3 Mos	3-12 Mos	1-2 Yr	2-3 Yr	>3 Yr	Totals (000's)
REPOS	400,000.00	-	-	-	-	-	400,000.00
MMKT	440,000.00	-	-	-	-	-	440,000.00
CALTRUST FND	54,000.00	-	-	-	-	-	54,000.00
DDA/PASSBK	400,000.00	-	-	-	-	-	400,000.00
LOCAL AGCY	-	-	-	-	-	510.00	510.00
US TREAS BILLS	-	50,000.00	-	-	-	-	50,000.00
US TREAS	-	10,000.00	230,000.00	415,000.00	-	-	655,000.00
FHLMC DISC	-	-	100,000.00	-	-	-	100,000.00
FHLMC BONDS	-	-	111,100.00	192,000.00	312,623.00	15,000.00	630,723.00
FNMA DISC	-	-	50,000.00	-	-	-	50,000.00
FNMA BONDS	-	-	110,000.00	55,000.00	366,590.00	272,747.00	804,337.00
FHLB DISC	-	-	190,000.00	-	-	-	190,000.00
FHLB BONDS	63,105.00	134,400.00	840,085.00	161,000.00	78,050.00	10,000.00	1,286,640.00
FFCB DISC	-	200,000.00	10,000.00	-	-	-	210,000.00
FFCB BONDS	5,000.00	-	125,000.00	65,995.00	55,000.00	10,000.00	260,995.00
FARMER MAC	-	-	37,500.00	5,000.00	28,718.00	31,000.00	102,218.00
MUNI BONDS	-	-	39,515.00	22,105.00	2,000.00	-	63,620.00
COMM PAPER	174,900.00	121,000.00	-	-	-	-	295,900.00
Totals (000's):	1,537,005.00	515,400.00	1,843,200.00	916,100.00	842,981.00	339,257.00	5,993,943.00
%	25.64%	8.60%	30.75%	15.28%	14.06%	5.66%	
Cumulative %	25.64%	34.24%	64.99%	80.28%	94.34%	100.00%	

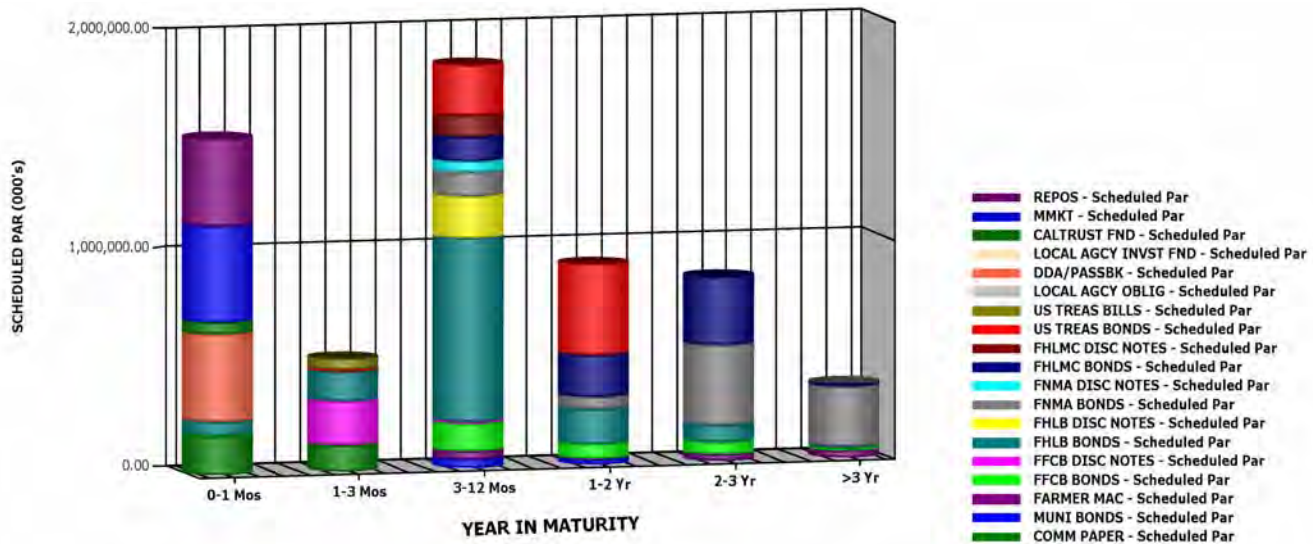

Credit Quality

Moody (000's)	Par	Book	Market	MKT/Book	Yield
Aaa	4,792,110.00	4,791,964.43	4,797,527.05	100.12%	0.37%
Aa	5,000.00	4,999.35	5,001.85	100.05%	0.23%
Aa1	7,140.00	7,140.00	7,140.00	100.00%	0.87%
Aa2	131,115.00	131,227.55	131,225.08	100.00%	0.14%
Aa3	193,000.00	192,927.92	192,946.09	100.01%	0.16%
NR	865,578.00	865,563.39	865,661.37	100.01%	0.12%
Totals (000's):	5,993,943.00	5,993,822.63	5,999,501.45	100.09%	0.32%

MOODY'S

BOOK %

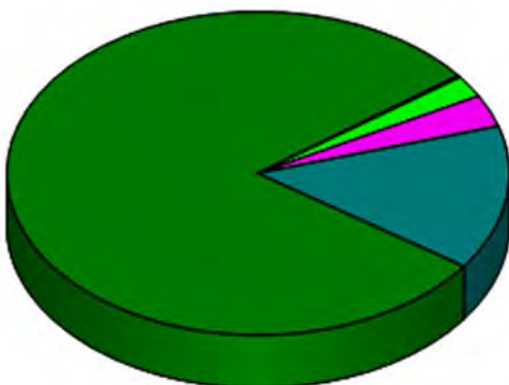

■ Aaa - 80%
 ■ Aa1 - 0%
 ■ Aa3 - 3%
 ■ Aa - 0%
 ■ Aa2 - 2%
 ■ NR - 14%

S & P

BOOK %

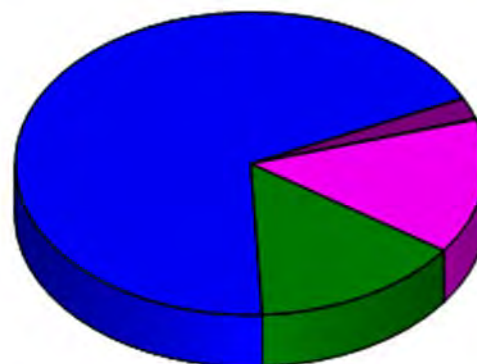

■ AAA - 14%
 ■ AA- - 0%
 ■ AA+ - 69%
 ■ NR - 14%
 ■ AA - 2%

S&P (000's)	Par	Book	Market	MKT/Book	Yield
AAA	867,500.00	868,505.38	869,869.04	100.16%	0.41%
AA+	4,117,450.00	4,116,229.05	4,120,448.70	100.10%	0.35%
AA	139,130.00	139,239.81	139,237.34	100.00%	0.15%
AA-	4,285.00	4,285.00	4,285.00	100.00%	0.45%
NR	865,578.00	865,563.39	865,661.37	100.01%	0.12%
Totals (000's):	5,993,943.00	5,993,822.63	5,999,501.45	100.09%	0.32%



Month End Portfolio Holdings

CUSIP	Description	Maturity Date	Coupon	Maturity To Mat	Par Value	Book Value	Market Price	Market Value	Unrealized Gain/Loss	Modified Duration	Years To Maturity
REPOS											
REPO	UBS TRI PARTY REPO	01/02/2013	.090	.090	170,000,000.00	170,000,000.00	100.00	170,000,000.00	-	.005	.005
REPO	UBS TRI PARTY REPO	01/03/2013	.090	.090	230,000,000.00	230,000,000.00	100.00	230,000,000.00	-	.008	.008
			.090	.090	400,000,000.00	400,000,000.00	100.00	400,000,000.00	-	.007	.007
MMKT											
GOIXX	FEDERATED GOV	01/01/2013	.011	.011	150,000,000.00	150,000,000.00	100.00	150,000,000.00	-	.003	.003
MVRXX	MORGAN STANLEY GOV	01/01/2013	.050	.050	290,000,000.00	290,000,000.00	100.00	290,000,000.00	-	.003	.003
			.037	.037	440,000,000.00	440,000,000.00	100.00	440,000,000.00	-	.003	.003
CALTRUST FND											
CLTR	CALTRUST SHT TERM FUND	01/01/2013	.323	.323	54,000,000.00	54,000,000.00	100.00	54,000,000.00	-	.003	.003
			.323	.323	54,000,000.00	54,000,000.00	100.00	54,000,000.00	-	.003	.003
LOCAL AGCY INVST FND											
LAIF	LAIF	01/01/2013	.355	.355	0.00	0.00	-	0.00	-	.000	.003
			.000	.000	0.00	0.00	-	0.00	-	.000	.000
DDA/PASSBK											
CASH	UB MANAGED RATE	01/01/2013	.082	.082	400,000,000.00	400,000,000.00	100.00	400,000,000.00	-	.003	.003
			.082	.082	400,000,000.00	400,000,000.00	100.00	400,000,000.00	-	.003	.003
LOCAL AGCY OBLIG											
LAO	US DIST COURTHOUSE	06/15/2020	.886	.886	510,000.00	510,000.00	100.00	510,000.00	-	3.928	7.460
			.886	.886	510,000.00	510,000.00	100.00	510,000.00	-	3.928	7.460
US TREAS BILLS											
9127955Z0	U.S. TREASURY BILL	02/07/2013	.185	.185	50,000,000.00	49,915,465.28	100.00	49,998,500.00	83,034.72	.104	.104
			.185	.185	50,000,000.00	49,915,465.28	100.00	49,998,500.00	83,034.72	.104	.104
US TREAS BONDS											
912828QZ6	U.S. TREASURY BOND	05/31/2013	.500	.181	10,000,000.00	10,042,187.50	100.16	10,016,000.00	(26,187.50)	.413	.414
912828QK9	U.S. TREASURY BOND	02/28/2013	.625	.176	10,000,000.00	10,047,265.63	100.09	10,008,600.00	(38,665.63)	.161	.162
912828QZ6	U.S. TREASURY BOND	05/31/2013	.500	.243	15,000,000.00	15,044,531.25	100.16	15,024,000.00	(20,531.25)	.413	.414
912828QZ6	U.S. TREASURY BOND	05/31/2013	.500	.249	15,000,000.00	15,043,359.38	100.16	15,024,000.00	(19,359.38)	.413	.414
912828QW3	U.S. TREASURY BOND	07/31/2013	.375	.251	25,000,000.00	25,033,200.00	100.14	25,035,250.00	2,050.00	.582	.581
912828RK8	U.S. TREASURY BOND	09/30/2013	.125	.196	20,000,000.00	19,983,593.75	99.97	19,994,600.00	11,006.25	.749	.748
912828RK8	U.S. TREASURY BOND	09/30/2013	.125	.196	20,000,000.00	19,983,593.75	99.97	19,994,600.00	11,006.25	.749	.748
912828RK8	U.S. TREASURY BOND	09/30/2013	.125	.189	10,000,000.00	9,992,578.13	99.97	9,997,300.00	4,721.87	.749	.748
912828SB7	U.S. TREASURY BOND	01/31/2014	.250	.225	25,000,000.00	25,008,789.06	100.06	25,015,750.00	6,960.94	1.080	1.085
912828SB7	U.S. TREASURY BOND	01/31/2014	.250	.222	25,000,000.00	25,009,765.63	100.06	25,015,750.00	5,984.37	1.080	1.085
912828RN2	U.S. TREASURY BOND	10/31/2013	.250	.211	25,000,000.00	25,010,742.19	100.06	25,015,750.00	5,007.81	.832	.833
912828SG6	U.S. TREASURY BOND	02/28/2014	.250	.231	25,000,000.00	25,006,835.95	100.06	25,013,750.00	6,914.05	1.163	1.162
912828SB7	U.S. TREASURY BOND	01/31/2014	.250	.209	25,000,000.00	25,013,671.88	100.06	25,015,750.00	2,078.12	1.080	1.085
912828SB7	U.S. TREASURY BOND	01/31/2014	.250	.235	25,000,000.00	25,004,882.81	100.06	25,015,750.00	10,867.19	1.080	1.085
912828SG6	U.S. TREASURY BOND	02/28/2014	.250	.236	25,000,000.00	25,004,882.81	100.06	25,013,750.00	8,867.19	1.163	1.162
912828SG6	U.S. TREASURY BOND	02/28/2014	.250	.244	25,000,000.00	25,001,953.13	100.06	25,013,750.00	11,796.87	1.163	1.162
912828RS1	U.S. TREASURY BOND	11/30/2013	.250	.209	25,000,000.00	25,010,742.19	100.06	25,014,750.00	4,007.81	.915	.915
912828RN2	U.S. TREASURY BOND	10/31/2013	.250	.192	25,000,000.00	25,013,671.88	100.06	25,015,750.00	2,078.12	.832	.833
912828RS1	U.S. TREASURY BOND	11/30/2013	.250	.200	10,000,000.00	10,005,078.13	100.06	10,005,900.00	821.87	.915	.915
912828SW1	U.S. TREASURY BOND	05/31/2014	.250	.255	20,000,000.00	19,998,437.50	100.05	20,009,400.00	10,962.50	1.413	1.414
912828TA8	U.S. TREASURY BOND	06/30/2014	.250	.243	20,000,000.00	20,002,343.75	100.04	20,007,800.00	5,456.25	1.496	1.496
912828SG6	U.S. TREASURY BOND	02/28/2014	.250	.222	25,000,000.00	25,008,787.89	100.06	25,013,750.00	4,962.11	1.164	1.162
912828SW1	U.S. TREASURY BOND	05/31/2014	.250	.229	25,000,000.00	25,007,812.50	100.05	25,011,750.00	3,937.50	1.413	1.414
912828RW2	U.S. TREASURY BOND	12/31/2013	.125	.210	25,000,000.00	24,977,539.06	99.94	24,984,500.00	6,960.94	.999	1.000
912828TA8	U.S. TREASURY BOND	06/30/2014	.250	.235	25,000,000.00	25,005,859.38	100.04	25,009,750.00	3,890.62	1.496	1.496
912828TA8	U.S. TREASURY BOND	06/30/2014	.250	.237	25,000,000.00	25,004,882.81	100.04	25,009,750.00	4,867.19	1.496	1.496
912828SB7	U.S. TREASURY BOND	01/31/2014	.250	.195	30,000,000.00	30,018,750.00	100.06	30,018,900.00	150.00	1.080	1.085
912828SG6	U.S. TREASURY BOND	02/28/2014	.250	.198	20,000,000.00	20,012,500.00	100.06	20,011,000.00	(1,500.00)	1.164	1.162
912828RW2	U.S. TREASURY BOND	12/31/2013	.125	.179	25,000,000.00	24,986,328.13	99.94	24,984,500.00	(1,828.13)	.999	1.000
912828RK8	U.S. TREASURY BOND	09/30/2013	.125	.161	30,000,000.00	29,991,796.88	99.97	29,991,900.00	103.12	.749	.748
			.251	.216	655,000,000.00	655,276,362.95	100.05	655,303,750.00	27,387.05	1.014	1.015
FHLMC DISC NOTES											
313397DU2	FHLMC DISC NOTE	04/01/2013	.210	.210	50,000,000.00	49,894,416.67	99.98	49,991,500.00	97,083.33	.249	.249
313397GE5	FHLMC DISC NOTE	05/29/2013	.170	.170	50,000,000.00	49,934,125.00	99.96	49,981,500.00	47,375.00	.407	.408
			.190	.190	100,000,000.00	99,828,541.67	99.97	99,973,000.00	144,458.33	.328	.328
FHLMC BONDS											
3137EACL1	FHLMC 3Yr	10/28/2013	.875	.937	5,000,000.00	4,990,300.00	100.57	5,028,550.00	38,250.00	.819	.825
3134G1SG0	FHLMC 3.5YrNc6MoE	03/03/2014	1.250	1.250	5,000,000.00	5,000,000.00	101.05	5,052,250.00	52,250.00	1.156	1.170
3137EACR8	FHLMC 3Yr	02/25/2014	1.375	1.375	5,000,000.00	5,000,000.00	101.34	5,067,200.00	67,200.00	1.132	1.153
3137EACR8	FHLMC 3Yr	02/25/2014	1.375	1.465	10,000,000.00	9,973,100.00	101.34	10,134,400.00	161,300.00	1.131	1.153
3134G2CL4	FHLMC 3Yr	04/29/2014	1.350	1.160	5,000,000.00	5,027,800.00	101.49	5,074,350.00	46,550.00	1.310	1.326
3137EACL1	FHLMC 3Yr	10/28/2013	.875	.790	11,000,000.00	11,022,330.00	100.57	11,062,810.00	40,480.00	.820	.825
3134G2FT4	FHLMC 2.25Yr	08/13/2013	.875	.611	5,000,000.00	5,028,775.00	100.38	5,018,850.00	(9,925.00)	.613	.616
3134G2U42	FHLMC 2Yr	10/15/2013	.375	.483	15,000,000.00	14,967,300.00	100.15	15,022,950.00	55,650.00	.786	.789
3137EACZ0	FHLMC 2Yr	11/27/2013	.375	.580	10,000,000.00	9,958,700.00	100.18	10,017,600.00	58,900.00	.902	.907
3134G3BF6	FHLMC 2Yr	12/23/2013	.625	.626	10,000,000.00	9,999,800.00	100.40	10,040,400.00	40,600.00	.973	.978
3134G3EB2	FHLMC 3.5YrNc2YrE	06/30/2015	1.000	1.000	5,000,000.00	5,000,000.00	100.59	5,029,700.00	29,700.00	2.463	2.496
3134G3EN6	FHLMC 3.5YrNc2YrE	06/30/2015	1.000	1.000	5,000,000.00	5,000,000.00	100.71	5,035,250.00	35,250.00	2.463	2.496
3134G2U42	FHLMC 1.5Yr	10/15/2013	.375	.400	5,000,000.00	4,997,700.00	100.15	5,007,650.00	9,950.00	.786	.789
3134G3G9	FHLMC 3YrNc1YrB	01/09/2015	.850	.850	10,000,000.00	10,000,000.00	100.01	10,001,200.00	1,200.00	1.993	2.025
3134G3GZ7	FHLMC 2YrNc1YrE	01/03/2014	.500	.500	5,000,000.00	5,000,000.00	100.00	5,000,050.00	50.00	.999	1.008
3134G3HD5	FHLMC 2YrNc1YrB	01/24/2014	.600	.600	5,000,000.00	5,000,000.00	100.02	5,001,150.00	1,150.00	1.056	1.066
3134G3HD5	FHLMC 2YrNc1YrB	01/24/2014	.600	.600	5,000,000.00	5,000,000.00	100.02	5,001,150.00	1,150.00	1.056	1.066
3134G3											

Month End Portfolio Holdings

CUSIP	Description	Maturity Date	Coupon	Maturity To Mat	Par Value	Book Value	Market Price	Market Value	Unrealized Gain/Loss	Modified Duration	Years To Maturity
3134G3RP7	FHLMC 3YrNc2YrE	03/12/2015	.650	.650	10,000,000.00	10,000,000.00	100.51	10,050,500.00	50,500.00	2.174	2.195
3134G3SH4	FHLMC 5YrNc1YrB	03/28/2017	1.050	1.050	5,000,000.00	5,000,000.00	100.24	5,012,100.00	12,100.00	4.127	4.241
3134G3SS0	FHLMC 2.5YrNc1YrE	09/22/2014	.540	.540	5,000,000.00	5,000,000.00	100.10	5,004,750.00	4,750.00	1.712	1.726
3134G3QW3	FHLMC 3YrNc2YrE	03/06/2015	.625	.628	5,000,000.00	4,999,500.00	100.47	5,023,350.00	23,850.00	2.158	2.178
3134G3SB7	FHLMC 2Yr	04/28/2014	.375	.427	5,000,000.00	4,994,400.00	100.20	5,009,900.00	15,500.00	1.319	1.323
3134G2U42	FHLMC 19Mo	10/15/2013	.375	.323	5,000,000.00	5,004,183.00	100.15	5,007,650.00	3,467.00	.787	.789
3137EADD8	FHLMC 3Yr	04/17/2015	.500	.611	10,000,000.00	9,966,500.00	100.41	10,040,900.00	74,400.00	2.275	2.293
3137EADD8	FHLMC 3Yr	04/17/2015	.500	.700	10,000,000.00	9,939,900.00	100.41	10,040,900.00	101,000.00	2.274	2.293
3134G3SB7	FHLMC 2.16Yr	04/28/2014	.375	.460	5,000,000.00	4,991,050.00	100.20	5,009,900.00	18,850.00	1.319	1.323
3134G3JX9	FHLMC 3Yr	01/30/2015	.650	.662	5,000,000.00	4,998,250.00	100.44	5,022,200.00	23,950.00	2.058	2.082
3134G3TL4	FHLMC 3.5YrNc2YrB	09/28/2015	.900	.900	5,000,000.00	5,000,000.00	100.84	5,042,050.00	42,050.00	2.696	2.742
3134G3SB7	FHLMC 2Yr	04/28/2014	.375	.509	10,000,000.00	9,972,500.00	100.20	10,019,800.00	47,300.00	1.319	1.323
3134G3SB7	FHLMC 2Yr	04/28/2014	.375	.440	5,000,000.00	4,993,250.00	100.20	5,009,900.00	16,650.00	1.319	1.323
3134G3SB7	FHLMC 2Yr	04/28/2014	.375	.452	5,000,000.00	4,992,015.05	100.20	5,009,900.00	17,884.95	1.319	1.323
3134G3SB7	FHLMC 2Yr	04/28/2014	.375	.437	12,000,000.00	11,984,880.00	100.20	12,023,760.00	38,880.00	1.319	1.323
3134G3UU2	FHLMC 3YrNc1YrE	05/22/2015	.600	.600	5,000,000.00	5,000,000.00	100.15	5,042,550.00	7,550.00	2.370	2.389
3134G3NS5	FHLMC 2Yr	03/21/2014	.300	.345	10,000,000.00	9,992,000.00	100.16	10,015,800.00	23,800.00	1.218	1.219
3137EACX5	FHLMC 2Yr	10/30/2013	.375	.318	10,000,000.00	10,007,600.00	100.15	10,015,300.00	7,700.00	.831	.830
3137EACX5	FHLMC 2Yr	10/30/2013	.375	.320	10,000,000.00	10,007,200.00	100.15	10,015,300.00	8,100.00	.831	.830
3134G3LA6	FHLMC 2Yr	02/27/2014	.375	.303	10,000,000.00	10,011,600.00	100.20	10,019,900.00	8,300.00	1.151	1.159
3134G3ZA1	FHLMC 3.25Yr	08/28/2015	.500	.500	15,000,000.00	15,000,000.00	100.33	15,049,350.00	49,350.00	2.642	2.658
3134G3ZA1	FHLMC 3.25Yr	08/28/2015	.500	.506	15,000,000.00	14,997,150.00	100.33	15,049,350.00	52,200.00	2.641	2.658
3134G3ZA1	FHLMC 3.25Yr	08/28/2015	.500	.519	15,000,000.00	14,991,300.00	100.33	15,049,350.00	58,050.00	2.641	2.658
3134G3H78	FHLMC 2.25Yr	12/05/2014	.350	.350	10,000,000.00	10,000,000.00	100.09	10,009,300.00	9,300.00	1.919	1.929
3134G3L24	FHLMC 3YrNc1YrE	09/25/2015	.500	.500	10,000,000.00	10,000,000.00	100.14	10,013,900.00	13,900.00	2.708	2.734
3134G3J76	FHLMC 3Yr	09/04/2015	.450	.428	10,000,000.00	10,006,520.00	100.19	10,019,300.00	12,780.00	2.652	2.677
3134G3J76	FHLMC 3Yr	09/04/2015	.450	.420	10,000,000.00	10,008,800.00	100.19	10,019,300.00	10,500.00	2.652	2.677
3134G3J76	FHLMC 3Yr	09/04/2015	.450	.420	15,000,000.00	15,013,200.00	100.19	15,028,950.00	15,750.00	2.652	2.677
3134G3L24	FHLMC 3YrNc1YrE	09/25/2015	.500	.500	10,000,000.00	10,000,000.00	100.14	10,013,900.00	13,900.00	2.708	2.734
3134G3J76	FHLMC 3Yr	09/04/2015	.450	.424	15,000,000.00	15,011,481.90	100.19	15,028,950.00	17,468.10	2.652	2.677
3134G3J76	FHLMC 3Yr	09/04/2015	.450	.440	25,000,000.00	25,007,250.00	100.19	25,048,250.00	41,000.00	2.652	2.677
3134G3ZA1	FHLMC 3Yr	08/28/2015	.500	.430	5,000,000.00	5,010,265.00	100.33	5,016,450.00	6,185.00	2.642	2.658
3134G3ZA1	FHLMC 3Yr	08/28/2015	.500	.425	5,250,000.00	5,261,412.50	100.33	5,267,272.50	5,860.00	2.642	2.658
3134G3J76	FHLMC 3Yr	09/04/2015	.450	.425	10,000,000.00	10,007,260.00	100.19	10,019,300.00	12,040.00	2.652	2.677
3134G3H78	FHLMC 2Yr	12/05/2014	.350	.339	5,000,000.00	5,001,182.30	100.09	5,004,650.00	3,467.70	1.919	1.929
3134G3BF6	FHLMC 14 Mo	12/23/2013	.625	.233	10,100,000.00	10,146,965.00	100.40	10,140,804.00	(6,161.00)	.975	.978
3134G3H78	FHLMC 2Yr	12/05/2014	.350	.341	10,000,000.00	10,001,900.00	100.09	10,009,300.00	7,400.00	1.919	1.929
3134G3SS0	FHLMC 4Yr	11/01/2016	.625	.647	10,000,000.00	9,991,200.00	100.04	10,004,100.00	12,900.00	3.778	3.838
3134G3V23	FHLMC 3YrNc6MoE	11/20/2015	.530	.530	5,000,000.00	5,000,000.00	100.12	5,006,100.00	6,100.00	2.859	2.888
3134G3W71	FHLMC 2YrNc1YrE	11/26/2014	.350	.350	5,000,000.00	5,000,000.00	99.99	4,999,700.00	(300.00)	1.894	1.904
3134G3W71	FHLMC 2YrNc1YrE	11/26/2014	.350	.350	5,000,000.00	5,000,000.00	99.99	4,999,700.00	(300.00)	1.894	1.904
3134G3Y20	FHLMC 3YrNc1YrE	11/27/2015	.500	.500	5,000,000.00	5,000,000.00	100.13	5,006,300.00	6,300.00	2.880	2.907
3134G3Y20	FHLMC 3YrNc1YrE	11/27/2015	.500	.500	5,000,000.00	5,000,000.00	100.13	5,006,300.00	6,300.00	2.880	2.907
3134G3ZA1	FHLMC 3.25Yr	08/28/2015	.500	.417	10,873,000.00	10,897,790.44	100.33	10,908,772.17	10,981.73	2.569	2.658
3134G32E9	FHLMC 2Yr	12/03/2014	.320	.320	5,000,000.00	5,000,000.00	100.04	5,001,850.00	1,850.00	1.916	1.923
3134G3H78	FHLMC 2Yr	12/05/2014	.350	.320	5,000,000.00	5,002,995.00	100.09	5,004,650.00	1,655.00	1.919	1.929
3137EACX5	FHLMC 10Mo	10/30/2013	.375	.197	15,000,000.00	15,023,565.00	100.15	15,022,950.00	(615.00)	.832	.830
FNMA DISC NOTES			.547	.546	630,723,000.00	630,659,870.19	100.27	632,424,498.67	1,764,628.48	1.894	1.912
313589HP1	FNMA DISC NOTE	07/01/2013	.180	.180	25,000,000.00	24,961,500.00	99.94	24,985,000.00	23,500.00	.497	.499
313589JF1	FNMA DISC NOTE	07/17/2013	.180	.180	25,000,000.00	24,959,625.00	99.94	24,983,750.00	24,125.00	.541	.542
FNMA BONDS			.180	.180	50,000,000.00	49,921,125.00	99.94	49,968,750.00	47,625.00	.519	.520
31398A3A8	FNMA 3YrNc6MoE	09/03/2013	1.050	1.058	5,000,000.00	4,998,750.00	100.50	5,025,050.00	26,300.00	.666	.674
3136FPPEL7	FNMA 3YrNc6MoE	09/09/2013	1.050	1.050	5,000,000.00	5,000,000.00	100.49	5,024,300.00	24,300.00	.683	.690
3136FPPEL7	FNMA 3YrNc6MoE	09/09/2013	1.050	1.050	5,000,000.00	5,000,000.00	100.49	5,024,300.00	24,300.00	.683	.690
3136FPPEL7	FNMA 3YrNc6MoE	09/09/2013	1.050	1.050	5,000,000.00	5,000,000.00	100.49	5,024,300.00	24,300.00	.683	.690
3136FPPEL7	FNMA 3YrNc6MoE	09/09/2013	1.050	1.084	5,000,000.00	4,995,000.00	100.49	5,024,300.00	29,300.00	.683	.690
3136FPPEL7	FNMA 3YrNc6MoE	09/09/2013	1.050	1.050	5,000,000.00	5,000,000.00	100.49	5,024,300.00	24,300.00	.683	.690
3136FPPEX1	FNMA 3.25YrNc6MoE	12/17/2013	1.125	1.141	5,000,000.00	4,997,500.00	100.25	5,012,600.00	15,100.00	.953	.962
31398A3R1	FNMA 3.5YrNc6MoE	03/21/2014	1.350	1.350	5,000,000.00	5,000,000.00	101.15	5,057,700.00	57,700.00	1.204	1.219
31398A4H2	FNMA 3YrNc6MoE	10/08/2013	1.125	1.125	5,000,000.00	5,000,000.00	100.72	5,036,200.00	36,200.00	.762	.770
31398A4H2	FNMA 3YrNc6MoE	10/08/2013	1.125	1.125	5,000,000.00	5,000,000.00	100.72	5,036,200.00	36,200.00	.762	.770
31398A4H2	FNMA 3YrNc6MoE	10/08/2013	1.125	1.125	5,000,000.00	5,000,000.00	100.72	5,036,200.00	36,200.00	.762	.770
31398A5Z1	FNMA 3YrNc6MoE	11/19/2013	.800	.800	10,000,000.00	10,000,000.00	100.44	10,043,900.00	43,900.00	.878	.885
31398A5Z1	FNMA 3YrNc6MoE	11/19/2013	.800	.800	5,000,000.00	5,000,000.00	100.44	5,021,950.00	21,950.00	.878	.885
3136FP6X0	FNMA 5Yr	02/04/2016	.343	.374	10,000,000.00	9,990,000.00	99.98	9,997,700.00	7,700.00	3.072	3.096
31398A3K6	FNMA 4Yr	03/14/2014	1.250	1.278	5,000,000.00	4,996,400.00	101.25	5,062,400.00	66,400.00	1.186	1.200
31398A5W8	FNMA 3Yr	12/18/2013	.750	1.194	5,000,000.00	4,941,950.00	100.58	5,028,800.00	86,850.00	.956	.964
31398AVZ2	FNMA 5Yr	03/13/2014	2.750	1.128	10,000,000.00	10,454,500.00	103.04	10,303,800.00	(150,700.00)	1.173	1.197
31398A5Z1	FNMA 3Yr	11/19/2013	.800	.870	5,000,000.00	4,991,250.00	100.44	5,021,950.00	30,700.00	.878	.885
3135G0BR3	FNMA 2.25Yr	08/09/2013	.500	.580	10,000,000.00	9,983,000.00	100.19	10,019,300.00	36,300.00	.603	.605
3135G0BR3	FNMA 2Yr	08/09/2013	.500	.600	10,000,000.00	9,979,200.00	100.19	10,019,300.00	40,100.00	.603	.605
31398A5W8	FNMA 3Yr	12/18/2013	.750	.480	10,000,000.00	10,063,305.58	100.58	10,057,600.00	(5,705.58)	.960	.964
3135G0CU5	FNMA 3YrNc2YrE	09/12/2014	.625	.625	5,000,000.00	5,000,000.00	100.25	5,012,650.00	12,650.00	1.683	1.699
3135G0CU5	FNMA 3YrNc2YrE	09/12/2014	.625	.625	5,000,000.00	5,000,000.00	100.25	5,012,650.00	12,650.00	1.683	1.699
3135G0GC1	FNMA 3YrNc2YrE	12/05/2014	.850	.850	5,000,000.00	5,000,000.00	100.42	5,020,900.00	20,900.00	1.907	1.929
3135G0GM9	FNMA 3YrNc2YrE	12/23/2014	.825	.825	5,000,000.00	5,000,000.00	100.42	5,020,800.00	20,800.00	1.978	1.978
3135G0GM9	FNMA 3YrNc2YrE	12/23/2014	.825	.825	5,000,000.00	5,000,000.00	100.42	5,020,800.00	20,800.00	1.957	1.9

Month End Portfolio Holdings

CUSIP	Description	Maturity Date	Coupon	Maturity To Mat	Par Value	Book Value	Market Price	Market Value	Unrealized Gain/Loss	Modified Duration	Years To Maturity
3135G0KL6	FNMA 2.5YrNc1YrE	10/30/2014	.500	.500	10,000,000.00	10,000,000.00	100.07	10,007,000.00	7,000.00	1.821	1.830
3135G0KS1	FNMA 2.75YrNc1YrB	02/10/2015	.560	.560	5,000,000.00	5,000,000.00	100.11	5,005,450.00	5,450.00	2.091	2.112
3135G0KM4	FNMA 3Yr	05/27/2015	.500	.533	5,000,000.00	4,995,000.00	100.36	5,018,150.00	23,150.00	2.387	2.403
3135G0LG6	FNMA 3YrNc1YrE	05/29/2015	.650	.660	5,000,000.00	4,998,500.00	100.14	5,006,750.00	8,250.00	2.387	2.408
3136G0MZ1	FNMA 5YrNc1YrB	06/28/2017	.750	.750	5,000,000.00	5,000,000.00	100.32	5,015,750.00	15,750.00	4.408	4.493
3135G0LNI	FNMA 3Yr	07/02/2015	.500	.540	10,000,000.00	9,988,000.00	100.35	10,034,800.00	46,800.00	2.477	2.501
3136G0RP8	FNMA 5YrNc1YrB	07/26/2017	.875	.875	5,000,000.00	5,000,000.00	100.38	5,019,200.00	19,200.00	4.453	4.570
3136G0PU9	FNMA 5YrNc1YrB	07/10/2017	.850	.850	4,980,000.00	4,980,000.00	100.38	4,999,023.60	19,023.60	4.412	4.526
3135G0ML4	FNMA 3YrNc6MoB	07/16/2015	.650	.650	5,000,000.00	5,000,000.00	100.02	5,000,750.00	750.00	2.509	2.540
3135G0MQ3	FNMA 2YrNc1YrB	01/26/2015	.500	.500	20,000,000.00	20,000,000.00	100.03	20,006,000.00	6,000.00	2.052	2.071
3136G0RT0	FNMA 5YrNc1YrB	07/26/2017	1.150	1.150	5,000,000.00	5,000,000.00	100.36	5,018,150.00	18,150.00	4.417	4.570
3136G0RW3	FNMA 5YrNc2YrB	07/25/2017	.750	.750	10,000,000.00	10,000,000.00	100.68	10,067,900.00	67,900.00	4.467	4.567
3136G0RP8	FNMA 5YrNc1YrB	07/26/2017	.875	.875	10,000,000.00	10,000,000.00	100.38	10,038,400.00	38,400.00	4.453	4.570
3136G0RP8	FNMA 5YrNc1YrB	07/26/2017	.875	.875	5,000,000.00	5,000,000.00	100.38	5,019,200.00	19,200.00	4.453	4.570
3135G0ML4	FNMA 3YrNc6MoB	07/16/2015	.650	.650	5,000,000.00	5,000,000.00	100.02	5,000,750.00	750.00	2.509	2.540
3135G0ML4	FNMA 3YrNc6MoB	07/16/2015	.650	.650	5,000,000.00	5,000,000.00	100.02	5,000,750.00	750.00	2.509	2.540
3135G0ML4	FNMA 3YrNc6MoB	07/16/2015	.650	.650	4,740,000.00	4,740,000.00	100.02	4,740,711.00	711.00	2.509	2.540
3135G0MP5	FNMA 3YrNc1YrE	07/17/2015	.600	.600	5,000,000.00	5,000,000.00	100.16	5,007,950.00	7,950.00	2.515	2.542
3136G0UC3	FNMA 4YrNc1YrB	08/16/2016	.500	.500	5,000,000.00	5,000,000.00	100.12	5,006,000.00	6,000.00	3.581	3.627
3136G0TZ4	FNMA 5YrNc1YrB	08/15/2017	.750	.750	5,000,000.00	5,000,000.00	100.22	5,011,050.00	11,050.00	4.522	4.625
3136G0VZ1	FNMA 5YrNc1YrB	08/14/2017	.625	.625	5,000,000.00	5,000,000.00	100.27	5,013,400.00	13,400.00	4.536	4.622
31380B63	FNMA 5YrNc3MoB	08/16/2017	.625	.625	4,850,000.00	4,850,000.00	99.93	4,846,411.00	(3,589.00)	4.541	4.627
3136G0UX7	FNMA 5YrNc1YrB	08/16/2017	.750	.750	5,000,000.00	5,000,000.00	100.25	5,012,550.00	12,550.00	4.525	4.627
3136G0VA6	FNMA 5YrNc1YrB	08/14/2017	.625	.635	10,000,000.00	9,995,000.00	100.22	10,021,900.00	26,900.00	4.536	4.622
3135G0LNI	FNMA 2Yr	07/02/2015	.500	.420	10,000,000.00	10,023,000.00	100.35	10,034,800.00	11,800.00	2.479	2.501
3135G0LNI	FNMA 3Yr	07/02/2015	.500	.449	10,000,000.00	10,014,700.00	100.35	10,034,800.00	20,100.00	2.479	2.501
3135G0NQ2	FNMA 3YrNc6Mo	08/20/2015	.600	.600	5,000,000.00	5,000,000.00	100.05	5,002,700.00	2,700.00	2.606	2.636
3135G0NJ8	FNMA 4YrNc6MoB	02/22/2016	.600	.600	5,000,000.00	5,000,000.00	100.06	5,003,000.00	3,000.00	3.101	3.145
3136G0UC3	FNMA 4YrNc1YrB	08/16/2016	.500	.500	5,000,000.00	5,000,000.00	100.12	5,006,000.00	6,000.00	3.581	3.627
3135G0NV1	FNMA 3Yr	09/28/2015	.500	.528	10,000,000.00	9,991,400.00	100.32	10,031,500.00	40,100.00	2.716	2.742
3136G0YU9	FNMA 5YrNc1YrB	08/28/2017	.750	.750	10,000,000.00	10,000,000.00	100.40	10,040,100.00	40,100.00	4.566	4.660
3136G0A27	FNMA 5YrNc1YrB	09/20/2017	.750	.750	5,000,000.00	5,000,000.00	100.32	5,016,100.00	16,100.00	4.619	4.723
3136G0A27	FNMA 5YrNc1YrB	09/20/2017	.750	.750	10,000,000.00	10,000,000.00	100.32	10,032,200.00	32,200.00	4.619	4.723
3136G0B59	FNMA 5YrNc1YrB	09/20/2017	.700	.700	5,000,000.00	5,000,000.00	100.21	5,010,350.00	10,350.00	4.626	4.723
3136G0E64	FNMA 5YrNc1YrB	09/27/2017	.700	.700	5,000,000.00	5,000,000.00	100.25	5,012,250.00	12,250.00	4.645	4.742
3136G0E64	FNMA 5YrNc1YrB	09/27/2017	.700	.700	5,000,000.00	5,000,000.00	100.25	5,012,250.00	12,250.00	4.645	4.742
3136G0B59	FNMA 5YrNc1YrB	09/20/2017	.700	.700	5,000,000.00	5,000,000.00	100.21	5,010,350.00	10,350.00	4.626	4.723
3135G0NV1	FNMA 3Yr	09/28/2015	.500	.440	15,000,000.00	15,027,150.00	100.32	15,047,250.00	20,100.00	2.717	2.742
3136G0W49	FNMA 5YrNc1YrB	11/08/2017	.700	.700	10,000,000.00	10,000,000.00	100.21	10,021,300.00	21,300.00	4.758	4.858
3135G0QB2	FNMA 3YrNc1YrE	10/22/2015	.500	.489	5,000,000.00	5,001,562.50	100.13	5,006,350.00	4,787.50	2.783	2.808
3135G0NV1	FNMA 3Yr	09/28/2015	.500	.471	5,000,000.00	5,004,150.00	100.32	5,015,750.00	11,600.00	2.717	2.742
3135G0RS4	FNMA 3YrNc2YrE	11/06/2015	.500	.500	10,000,000.00	10,000,000.00	100.10	10,010,200.00	10,200.00	2.822	2.849
3135G0RY1	FNMA 3YrNc2YrE	11/25/2015	.480	.480	10,000,000.00	10,000,000.00	100.09	10,009,000.00	9,000.00	2.875	2.901
3135G0RX3	FNMA 3YrNc1YrE	11/27/2015	.500	.500	5,000,000.00	5,000,000.00	100.10	5,004,950.00	4,950.00	2.880	2.907
3135G0RZ8	FNMA 3.5YrNc2YrE	05/26/2016	.550	.550	5,000,000.00	5,000,000.00	99.94	4,997,200.00	(2,800.00)	3.365	3.403
3135G0S80	FNMA 3Yr	12/21/2015	.375	.451	15,000,000.00	14,965,050.00	99.88	14,981,400.00	16,350.00	2.952	2.973
3136G0Y21	FNMA 4YrNc1YrB	11/07/2016	.400	.400	5,000,000.00	5,000,000.00	100.02	5,001,150.00	1,150.00	3.815	3.855
3136G03B5	FNMA 5YrNc6MoB	11/07/2017	.600	.600	5,250,000.00	5,250,000.00	100.14	5,257,455.00	7,455.00	4.769	4.855
3135G0RX3	FNMA 3YrNc1YrB	11/27/2015	.500	.500	5,000,000.00	5,000,000.00	100.10	5,004,950.00	4,950.00	2.880	2.907
3136G12F5	FNMA 5YrNc1YrB	12/18/2017	.750	.750	10,000,000.00	10,000,000.00	99.89	9,988,900.00	(11,100.00)	4.862	4.967
3135G0S80	FNMA 3Yr	12/21/2015	.375	.450	10,000,000.00	9,977,160.00	99.88	9,987,600.00	10,440.00	2.952	2.973
3135G0RS4	FNMA 3YrNc1YrE	11/06/2015	.500	.500	5,000,000.00	5,000,000.00	100.10	5,005,100.00	5,100.00	2.822	2.849
3136G1356	FNMA 5YrNc1YrB	12/13/2017	.800	.800	5,000,000.00	5,000,000.00	100.15	5,007,350.00	7,350.00	4.842	4.953
3136G12F5	FNMA 5YrNc1YrB	12/18/2017	.750	.750	8,752,000.00	8,752,000.00	99.89	8,742,285.28	(9,714.72)	4.862	4.967
3136G12D0	FNMA 5YrNc1YrB	12/13/2017	.650	.650	5,000,000.00	5,000,000.00	100.01	5,000,500.00	500.00	4.862	4.953
3135G0SL8	FNMA 3YrNc1YrB	12/24/2015	.520	.520	5,000,000.00	5,000,000.00	100.04	5,001,900.00	1,900.00	2.953	2.981
3135G0ST1	FNMA 3YrNc1YrB	12/24/2015	.450	.450	5,000,000.00	5,000,000.00	99.94	4,996,850.00	(3,150.00)	2.957	2.981
3135G0ST1	FNMA 3YrNc1YrB	12/24/2015	.450	.450	10,000,000.00	10,000,000.00	99.94	9,993,700.00	(6,300.00)	2.957	2.981
3135G0ST1	FNMA 3YrNc1YrB	12/24/2015	.450	.457	10,000,000.00	9,998,000.00	99.94	9,993,700.00	(4,300.00)	2.957	2.981
3135G0ST1	FNMA 3YrNc1YrB	12/24/2015	.450	.450	10,000,000.00	10,000,000.00	99.94	9,993,700.00	(6,300.00)	2.957	2.981
3136G14Q9	FNMA 5YrNc1YrB	12/26/2017	.750	.750	10,000,000.00	10,000,000.00	99.69	9,968,900.00	(31,100.00)	4.885	4.989
3135G0ST1	FNMA 3YrNc1YrB	12/24/2015	.450	.450	5,000,000.00	5,000,000.00	99.94	4,996,850.00	(3,150.00)	2.957	2.981
3135G0SQ7	FNMA 2.5YrNc1YrB	06/24/2015	.400	.404	11,850,000.00	11,848,815.00	100.01	11,850,592.50	1,777.50	2.466	2.479
3135G0ST1	FNMA 3YrNc1YrB	12/24/2015	.450	.450	5,000,000.00	5,000,000.00	99.94	4,996,850.00	(3,150.00)	2.957	2.981
3135G0ST1	FNMA 3YrNc1YrB	12/24/2015	.450	.450	10,000,000.00	10,000,000.00	99.94	9,993,700.00	(6,300.00)	2.957	2.981
3135G0ST1	FNMA 3YrNc1YrB	12/24/2015	.450	.450	10,000,000.00	10,000,000.00	99.94	9,993,700.00	(6,300.00)	2.957	2.981
3135G0S80	FNMA 3Yr	12/21/2015	.375	.414	10,000,000.00	9,988,380.00	99.88	9,987,600.00	(780.00)	2.952	2.973
3136G16J3	FNMA 5YrNc1YrB	12/27/2017	.625	.625	5,000,000.00	5,000,000.00	99.57	4,978,350.00	(21,650.00)	4.904	4.992
3135G0S80	FNMA 3Yr	12/21/2015	.375	.410	10,000,000.00	9,989,500.00	99.88	9,987,600.00	(1,900.00)	2.952	2.973
3136G1356	FNMA 5YrNc1YrB	12/13/2017	.800	.800	5,000,000.00	5,000,000.00	100.15	5,007,350.00	7,350.00	4.842	4.953
3136G17E3	FNMA 5YrNc1YrB	12/26/2017	.650	.650	8,750,000.00	8,750,000.00	99.82	8,734,075.00	(15,925.00)	4.898	4.989
3136G17A1	FNMA 3YrNc1YrB	12/30/2015	.450	.450	10,000,000.00	10,000,000.00	100.06	10,006,000.00	6,000.00	2.977	2.997
3136G1A66	FNMA 5YrNc1YrB	12/26/2017	.700	.700	10,000,000.00	10,000,000.00	100.13	10,013,000.00	13,000.00	4.891	4.989
3135G0ST1	FNMA 3YrNc1YrB	12/24/2015	.450	.450	10,000,000.00	10,000,000.00	99.94	9,993,700.00	(6,300.00)	2.957	2.981
3135G0S80	FNMA 3Yr	12/21/2015	.375	.453	15,000,000.00	14,965,200.00	99.88	14,981,400.00	16,200.00	2.952	2.973
FHLB DISC NOTES											
313385GP5	FHLB DISC NOTE	06/07/2013	.200	.200	50,000,000.00	49,8					

Month End Portfolio Holdings

CUSIP	Description	Maturity Date	Coupon	Maturity To Mat	Par Value	Book Value	Market Price	Market Value	Unrealized Gain/Loss	Modified Duration	Years To Maturity
313374FU9	FHLB 3Yr	07/07/2014	.910	.910	10,000,000.00	10,000,000.00	100.99	10,099,400.00	99,400.00	1.496	1.515
313374N63	FHLB 2Yr	05/30/2013	.500	.500	10,000,000.00	10,000,000.00	100.16	10,015,600.00	15,600.00	.410	.411
313374Y61	FHLB 2Yr	08/28/2013	.500	.567	10,000,000.00	9,986,100.00	100.21	10,021,000.00	34,900.00	.664	.658
313374VY3	FHLB 1.5Yr	01/29/2013	.375	.250	5,000,000.00	5,008,800.00	100.02	5,000,950.00	(7,850.00)	.079	.079
313374VY3	FHLB 1.2Yr	01/29/2013	.375	.315	20,000,000.00	20,015,866.20	100.02	20,003,800.00	(12,066.20)	.079	.079
313374VY3	FHLB 1.2Yr	01/29/2013	.375	.310	7,750,000.00	7,756,634.00	100.02	7,751,472.50	(5,161.50)	.079	.079
313374VY3	FHLB 1.2Yr	01/29/2013	.375	.315	10,000,000.00	10,007,870.00	100.02	10,001,900.00	(5,970.00)	.079	.079
313376A47	FHLB 2Yr	11/29/2013	.450	.470	5,000,000.00	4,997,944.55	100.25	5,012,250.00	14,305.45	.908	.912
313376CW3	FHLB 1.5Yr	05/21/2013	.340	.343	10,000,000.00	9,999,500.00	100.09	10,008,500.00	9,000.00	.385	.386
313376CW3	FHLB 1.5Yr	05/21/2013	.340	.343	10,000,000.00	9,999,500.00	100.09	10,008,500.00	9,000.00	.385	.386
313376CW3	FHLB 1.5Yr	05/21/2013	.340	.340	15,000,000.00	15,000,000.00	100.09	15,012,750.00	12,750.00	.385	.386
313376CW3	FHLB 1.5Yr	05/21/2013	.340	.340	15,000,000.00	15,000,000.00	100.09	15,012,750.00	12,750.00	.385	.386
313376CW3	FHLB 1.5Yr	05/21/2013	.340	.340	10,000,000.00	10,000,000.00	100.09	10,008,500.00	8,500.00	.385	.386
313376CW3	FHLB 1.5Yr	05/21/2013	.340	.340	5,000,000.00	5,000,000.00	100.09	5,004,250.00	4,250.00	.385	.386
313376DE2	FHLB 1.5Yr	05/28/2013	.310	.310	15,000,000.00	15,000,000.00	100.08	15,011,550.00	11,550.00	.405	.405
313376D85	FHLB 18Mo	05/16/2013	.340	.340	15,000,000.00	15,000,000.00	100.08	15,012,300.00	12,300.00	.372	.373
313376GK5	FHLB 1.5Yr	06/03/2013	.320	.320	15,000,000.00	15,000,000.00	100.08	15,012,450.00	12,450.00	.421	.422
313376C86	FHLB 1.5Yr	05/07/2013	.300	.340	10,000,000.00	9,994,300.00	100.06	10,006,300.00	12,000.00	.347	.348
313376JE6	FHLB 1.5Yr	05/30/2013	.375	.375	15,000,000.00	15,000,000.00	100.11	15,015,750.00	15,750.00	.410	.411
313376J55	FHLB 1.5Yr	07/09/2013	.375	.375	10,000,000.00	10,000,000.00	100.11	10,011,300.00	11,300.00	.520	.521
313376JY2	FHLB 1.5Yr	06/19/2013	.400	.400	10,000,000.00	10,000,000.00	100.10	10,009,800.00	9,800.00	.465	.466
313376J55	FHLB 1.5Yr	07/09/2013	.375	.375	10,000,000.00	10,000,000.00	100.11	10,011,300.00	11,300.00	.520	.521
313376KJ3	FHLB 18Mo	06/21/2013	.400	.400	10,000,000.00	10,000,000.00	100.11	10,010,800.00	10,800.00	.470	.471
313376KJ3	FHLB 18Mo	06/21/2013	.400	.380	10,000,000.00	10,002,988.60	100.11	10,010,800.00	7,811.40	.470	.471
313376GT6	FHLB 1.5Yr	05/30/2013	.350	.344	15,000,000.00	15,001,381.80	100.09	15,014,100.00	12,718.20	.410	.411
313376GT6	FHLB 1.5Yr	05/30/2013	.350	.344	15,000,000.00	15,001,350.00	100.09	15,014,100.00	12,750.00	.410	.411
313376KJ3	FHLB 1.5Yr	06/21/2013	.400	.348	15,000,000.00	15,011,550.00	100.11	15,016,200.00	4,650.00	.470	.471
313376KJ3	FHLB 1.5Yr	06/21/2013	.400	.371	8,000,000.00	8,003,520.00	100.11	8,008,640.00	5,120.00	.470	.471
313374VY3	FHLB 13Mo	01/29/2013	.375	.203	10,355,000.00	10,375,399.35	100.02	10,356,967.45	(18,431.90)	.079	.079
313376GT6	FHLB 1.5Yr	05/30/2013	.350	.330	5,000,000.00	5,001,450.00	100.09	5,004,700.00	3,250.00	.410	.411
313376KL8	FHLB 1.5Yr	06/21/2013	.400	.361	10,000,000.00	10,005,900.00	100.12	10,012,200.00	6,300.00	.470	.471
313376D36	FHLB 1.5Yr	05/16/2013	.300	.290	10,000,000.00	10,001,400.00	100.07	10,006,700.00	5,300.00	.372	.373
313376P58	FHLB 1.5Yr	06/28/2013	.350	.350	10,000,000.00	10,000,000.00	100.10	10,009,900.00	9,900.00	.489	.490
313376MZ5	FHLB 1Yr	01/18/2013	.200	.203	10,000,000.00	9,999,670.00	100.00	10,000,400.00	730.00	.049	.049
313376J55	FHLB 1.5Yr	07/09/2013	.375	.350	10,085,000.00	10,088,810.82	100.11	10,096,396.05	7,585.23	.520	.521
313376A96	FHLB 1.5Yr	05/03/2013	.370	.293	10,000,000.00	10,010,200.00	100.08	10,008,400.00	(1,800.00)	.336	.337
313376RH0	FHLB 1.25Yr	04/12/2013	.240	.243	10,000,000.00	9,999,629.90	100.03	10,003,300.00	3,670.10	.279	.279
313376UF0	FHLB 2Yr	01/29/2014	.375	.375	5,000,000.00	5,000,000.00	100.20	5,009,850.00	9,850.00	1.073	1.079
313376VB8	FHLB 2Yr	07/30/2013	.250	.268	5,000,000.00	4,998,690.00	100.04	5,002,100.00	3,410.00	.579	.578
313376UY9	FHLB 1.5Yr	08/05/2013	.250	.250	5,000,000.00	5,000,000.00	100.04	5,002,050.00	2,050.00	.593	.595
313376U78	FHLB 1Yr	02/01/2013	.180	.180	5,000,000.00	5,000,000.00	100.01	5,000,250.00	250.00	.088	.088
313376TQ8	FHLB 1Yr	02/06/2013	.170	.183	5,000,000.00	4,999,350.00	100.01	5,000,250.00	900.00	.101	.101
313376WM3	FHLB 1Yr	02/08/2013	.170	.183	5,000,000.00	4,999,355.00	100.01	5,000,250.00	895.00	.107	.107
313376VB8	FHLB 1.5Yr	07/30/2013	.250	.288	5,000,000.00	4,997,191.10	100.04	5,002,100.00	4,908.90	.579	.578
313376WM3	FHLB 1Yr	02/08/2013	.170	.165	5,000,000.00	5,000,250.00	100.01	5,000,250.00	-	.107	.107
313376XA8	FHLB 1Yr	02/15/2013	.170	.173	10,000,000.00	9,999,700.00	100.01	10,000,600.00	900.00	.126	.126
313376UY9	FHLB 1.5Yr	08/05/2013	.250	.285	5,000,000.00	4,997,372.74	100.04	5,002,050.00	4,677.26	.593	.595
3133784B4	FHLB 1Yr	02/08/2013	.170	.170	5,000,000.00	5,000,000.00	100.01	5,000,250.00	250.00	.107	.107
313376UY9	FHLB 1.5Yr	08/05/2013	.250	.250	5,000,000.00	5,000,000.00	100.04	5,002,050.00	2,050.00	.593	.595
3133784T5	FHLB 1.5Yr	08/09/2013	.250	.250	5,000,000.00	5,000,000.00	100.04	5,002,100.00	2,100.00	.604	.605
313376VB8	FHLB 1.5Yr	07/30/2013	.250	.266	5,000,000.00	4,998,800.00	100.04	5,002,100.00	3,300.00	.579	.578
3133784S7	FHLB 1Yr	02/11/2013	.170	.170	5,000,000.00	5,000,000.00	100.01	5,000,250.00	250.00	.115	.115
313378AC5	FHLB 3Yr	05/22/2015	.500	.500	5,000,000.00	5,000,000.00	100.36	5,017,950.00	17,950.00	2.373	2.389
313378CE9	FHLB 1.2Yr	05/07/2013	.260	.260	15,000,000.00	15,000,000.00	100.05	15,007,350.00	7,350.00	.347	.348
313378BS9	FHLB 1Yr	02/28/2013	.190	.219	5,000,000.00	4,998,550.00	100.01	5,000,550.00	2,000.00	.161	.162
313378BT7	FHLB 1Yr	02/15/2013	.190	.219	5,000,000.00	4,998,550.00	100.01	5,000,400.00	1,850.00	.126	.126
313378ED9	FHLB 1.5Yr	09/09/2013	.310	.310	10,000,000.00	10,000,000.00	100.09	10,008,900.00	8,900.00	.687	.690
3133783D1	FHLB 2YrNc	02/13/2014	.300	.379	5,000,000.00	4,992,300.00	100.12	5,005,750.00	13,450.00	1.112	1.121
313378H79	FHLB 1.5Yr	09/09/2013	.300	.300	5,000,000.00	5,000,000.00	100.08	5,004,100.00	4,100.00	.687	.690
313376ZQ1	FHLB 3Yr	03/13/2015	.375	.551	5,000,000.00	4,973,550.00	100.10	5,004,950.00	31,400.00	2.185	2.197
313378ED9	FHLB 1.5Yr	09/09/2013	.310	.291	5,000,000.00	5,001,450.00	100.09	5,004,450.00	3,000.00	.687	.690
313378JN2	FHLB 1Yr	03/05/2013	.125	.228	5,000,000.00	4,994,955.00	100.00	5,000,050.00	5,095.00	.175	.175
313378JN2	FHLB 1Yr	03/05/2013	.125	.213	5,000,000.00	4,995,700.00	100.00	5,000,050.00	4,350.00	.175	.175
313376ZQ1	FHLB 3Yr	03/13/2015	.375	.689	5,000,000.00	4,953,525.00	100.10	5,004,950.00	51,425.00	2.183	2.197
313376YC3	FHLB 1Yr	02/06/2013	.150	.250	10,000,000.00	9,991,100.00	100.00	10,000,300.00	9,200.00	.101	.101
313378LW9	FHLB 1.5Yr	09/12/2013	.280	.348	5,000,000.00	4,994,950.00	100.07	5,003,450.00	8,500.00	.695	.699
313378FY2	FHLB 2.25Yr	05/30/2014	.375	.468	5,000,000.00	4,990,014.15	100.19	5,009,700.00	19,685.85	1.408	1.411
313376TZ8	FHLB 1Yr	02/27/2013	.170	.240	9,900,000.00	9,893,565.00	100.01	9,900,792.00	7,227.00	.159	.159
313378BF7	FHLB 1Yr	02/28/2013	.180	.240	10,000,000.00	9,994,400.00	100.01	10,000,900.00	6,500.00	.161	.162
313378JN2	FHLB 1Yr	03/05/2013	.125	.254	5,000,000.00	4,993,850.00	100.00	5,000,050.00	6,200.00	.175	.175
313378TF8	FHLB 1Yr	03/27/2013	.250	.258	10,000,000.00	9,999,164.00	100.03	10,003,100.00	3,936.00	.235	.236
313378TT8	FHLB 1.5Yr	10/09/2013	.400	.400	15,000,000.00	15,000,000.00	100.17	15,025,350.00	25,350.00	.770	.773
313378U58	FHLB 3Yr	05/04/2015	.700	.700	15,000,000.00	15,000,000.00	100.83	15,124,350.00	124,350.00	2.316	2.340
313376XW0	FHLB 1.3Yr	05/10/2013	.200	.268	20,000,000.00	19,985,000.00	100.03	20,005,600.00	20,600.00	.355	.356
313376DE2	FHLB 1.5Yr	05/28/2013	.310	.262	14,500,000.00	14,507,830.00	100.08	14,511,165.00	3,335.00	.405	.405
313378KJ9	FHLB 1Yr	04/05/2013	.230	.243	5,000,000.00	4,999,350.00	100.03	5,001,400.00	2,050.00	.260	.260
313378X30	FHLB 1Yr	04/16/2013	.250	.250	5,000,000.00	5,000,000.00	100.04	5,001,850.00	1,850.00	.290	.290
313378YL9	FHLB 1.5Yr	10/11/2013	.350	.350	5,000,000.00	5,000,000.00	100.13	5,006,600.00	6,600.00	.776	.778
313378YN5	FHLB 1YrNc9MoE	05/07/2013	.280	.280	10,000,000.00	10,000,000.00	100.01	10,001,000.00	1,000.00	.347	.348
313378YX3	FHLB 1.5Yr	10/15/2013	.350	.350	5,000,000.00	5,000,000.00					

Month End Portfolio Holdings

CUSIP	Description	Maturity Date	Coupon	Maturity To Mat	Par Value	Book Value	Market Price	Market Value	Unrealized Gain/Loss	Modified Duration	Years To Maturity
313378B17	FHLB 9Mo	02/15/2013	.190	.204	7,500,000.00	7,499,158.95	100.01	7,500,600.00	1,441.05	.126	.126
3133796L8	FHLB 18Mo	12/03/2013	.290	.300	5,000,000.00	4,999,250.00	100.10	5,005,050.00	5,800.00	.920	.923
313379BZ1	FHLB 1Yr	05/17/2013	.220	.233	20,000,000.00	19,997,400.00	100.04	20,007,400.00	10,000.00	.375	.375
313379BZ1	FHLB 12Mo	05/17/2013	.220	.233	5,000,000.00	4,999,345.00	100.04	5,001,850.00	2,505.00	.375	.375
313379FL8	FHLB 2Yr	05/19/2014	.350	.350	5,000,000.00	5,000,000.00	100.16	5,008,050.00	8,050.00	1.378	1.381
313379FK0	FHLB 18Mo	11/15/2013	.300	.302	5,000,000.00	4,999,850.00	100.10	5,005,200.00	5,350.00	.870	.874
313379G37	FHLB 1Yr	05/17/2013	.230	.235	15,000,000.00	14,999,250.00	100.04	15,006,150.00	6,900.00	.375	.375
313379FL8	FHLB 2Yr	05/19/2014	.350	.350	5,000,000.00	5,000,000.00	100.16	5,008,050.00	8,050.00	1.378	1.381
313379JD2	FHLB 1YrNc9MoE	06/13/2013	.280	.280	20,000,000.00	20,000,000.00	100.03	20,006,200.00	6,200.00	.448	.449
313379PX1	FHLB 1Yr	05/29/2013	.240	.240	10,000,000.00	10,000,000.00	100.05	10,004,900.00	4,900.00	.407	.408
313379QW2	FHLB 1Yr	06/14/2013	.240	.240	10,000,000.00	10,000,000.00	100.05	10,004,800.00	4,800.00	.451	.452
313379Q85	FHLB 1Yr	06/04/2013	.230	.233	5,000,000.00	4,999,850.00	100.05	5,002,250.00	2,400.00	.424	.425
313379YQ6	FHLB 1Yr	07/01/2013	.250	.284	10,000,000.00	9,996,620.00	100.05	10,005,000.00	8,380.00	.501	.499
313379YR4	FHLB 1Yr	07/02/2013	.250	.258	5,000,000.00	4,999,580.00	100.05	5,002,500.00	2,920.00	.502	.501
313379Y26	FHLB 1Yr	07/03/2013	.270	.270	10,000,000.00	10,000,000.00	100.06	10,006,000.00	6,000.00	.504	.504
313379Y26	FHLB 1Yr	07/03/2013	.270	.270	5,000,000.00	5,000,000.00	100.06	5,003,000.00	3,000.00	.504	.504
3133803M7	FHLB 1.5Yr	01/23/2014	.300	.316	25,000,000.00	24,994,000.00	100.10	25,024,000.00	30,000.00	1.057	1.063
3133803E5	FHLB 1Yr	07/17/2013	.250	.250	5,000,000.00	5,000,000.00	100.05	5,002,300.00	2,300.00	.543	.542
3133803E5	FHLB 1Yr	07/17/2013	.250	.250	5,000,000.00	5,000,000.00	100.05	5,002,300.00	2,300.00	.543	.542
313380LS4	FHLB 1Yr	08/28/2013	.230	.230	10,000,000.00	10,000,000.00	100.03	10,003,300.00	3,300.00	.665	.658
313380HF7	FHLB 2YrNc6MoB	08/28/2014	.380	.385	10,000,000.00	9,999,000.00	100.03	10,003,200.00	4,200.00	1.658	1.658
313380FJ1	FHLB 1.75YrNc9MoB	05/28/2014	.300	.300	10,000,000.00	10,000,000.00	100.05	10,005,300.00	5,300.00	1.405	1.405
313380B48	FHLB 1Yr	07/25/2013	.125	.202	10,000,000.00	9,992,980.00	99.97	9,997,300.00	4,320.00	.566	.564
313380F44	FHLB 2.5YrNc6MoB	02/27/2015	.400	.404	7,750,000.00	7,749,225.00	100.01	7,750,465.00	1,240.00	2.141	2.159
313380HU4	FHLB 1Yr	08/20/2013	.125	.197	10,000,000.00	9,993,130.00	99.97	9,996,500.00	3,370.00	.635	.636
313378LH2	FHLB 1Yr	09/16/2013	.280	.213	10,000,000.00	10,006,780.00	100.07	10,007,000.00	220.00	.707	.710
313380QX8	FHLB 9Mo	06/17/2013	.180	.182	5,000,000.00	4,999,925.00	100.02	5,001,000.00	1,075.00	.460	.460
313380UF2	FHLB 5YrNc3MoB	10/10/2017	.625	.625	10,000,000.00	10,000,000.00	100.01	10,001,300.00	1,300.00	4.691	4.778
313380YF8	FHLB 1Yr	10/18/2013	.190	.203	5,000,000.00	4,999,365.00	100.01	5,000,400.00	1,035.00	.796	.797
313380U96	FHLB 3YrNc3MoA	10/16/2015	.500	.502	5,000,000.00	4,999,750.00	100.02	5,000,750.00	1,000.00	2.766	2.792
313379NS4	FHLB 1Yr	11/25/2013	.300	.228	5,000,000.00	5,003,885.00	100.11	5,005,350.00	1,465.00	.898	.901
3133762C8	FHLB 1Yr	11/27/2013	.375	.213	11,000,000.00	11,018,106.00	100.18	11,019,360.00	1,254.00	.904	.907
313381F67	FHLB 1YrNc6MoB	12/23/2013	.250	.250	10,000,000.00	10,000,000.00	100.01	10,001,200.00	1,200.00	.976	.978
313381H24	FHLB 3Yr	01/16/2015	.250	.307	5,000,000.00	4,994,000.00	99.93	4,996,500.00	2,500.00	2.032	2.044
3133805T0	FHLB 1Yr	01/23/2014	.270	.233	1,000,000.00	1,000,410.00	100.09	1,000,860.00	450.00	1.058	1.063
313380W52	FHLB 10Mo	10/01/2013	.125	.177	9,000,000.00	8,996,202.00	99.96	8,996,310.00	108.00	.749	.751
313380GB7	FHLB 2YrNc6MoB	08/28/2014	.400	.382	5,000,000.00	5,001,509.95	100.04	5,001,750.00	240.05	1.658	1.658
3133805Q6	FHLB 1.5 Yr	01/23/2014	.260	.193	20,000,000.00	20,014,720.00	100.08	20,015,000.00	280.00	1.058	1.063
313381KS3	FHLB 3Yr	12/14/2015	.370	.402	5,300,000.00	5,294,965.00	99.90	5,294,541.00	(424.00)	2.933	2.953
3133803M7	FHLB 1.5Yr	01/23/2014	.300	.193	15,000,000.00	15,017,550.00	100.10	15,014,400.00	(3,150.00)	1.058	1.063
3133805Q6	1.5Yr	01/23/2014	.260	.203	25,000,000.00	25,015,200.00	100.08	25,018,750.00	3,550.00	1.058	1.063
FFCB DISC NOTES			.355	.345	1,286,640,000.00	1,286,987,871.72	100.12	1,288,207,504.00	1,219,632.28	.677	.680
313313BX5	FFCB DISC NOTE	02/15/2013	.180	.180	25,000,000.00	24,960,500.00	100.00	24,998,750.00	38,250.00	.126	.126
313313BX5	FFCB DISC NOTE	02/15/2013	.190	.190	50,000,000.00	49,917,930.56	100.00	49,997,500.00	79,569.44	.126	.126
313313CQ9	FFCB DISC NOTE	03/04/2013	.190	.190	25,000,000.00	24,956,854.17	99.99	24,997,750.00	40,895.83	.172	.173
313313CQ9	FFCB DISC NOTE	03/04/2013	.190	.190	25,000,000.00	24,956,854.17	99.99	24,997,750.00	40,895.83	.172	.173
313313CH9	FFCB DISC NOTE	02/25/2013	.180	.180	25,000,000.00	24,960,000.00	99.99	24,998,500.00	38,500.00	.153	.153
313313CQ9	FFCB DISC NOTE	03/04/2013	.190	.190	50,000,000.00	49,922,944.44	99.99	49,995,500.00	72,555.56	.172	.173
313313LA4	FFCB DISC NOTE	08/29/2013	.190	.190	10,000,000.00	9,981,105.56	99.91	9,991,400.00	10,294.44	.659	.660
FFCB BONDS			.188	.188	210,000,000.00	209,656,188.90	99.99	209,977,150.00	320,961.10	.176	.177
31331JQU0	FFCB 3Yr	06/03/2013	1.600	.752	10,000,000.00	10,211,890.00	100.62	10,062,000.00	(149,890.00)	.420	.422
31331J6A6	FFCB 3Yr	12/23/2013	1.300	1.300	5,000,000.00	5,000,000.00	101.09	5,054,500.00	54,500.00	.968	.978
31331J6A6	FFCB 3Yr	12/23/2013	1.300	1.300	5,000,000.00	5,000,000.00	101.09	5,054,500.00	54,500.00	.968	.978
31331J6A6	FFCB 3Yr	12/23/2013	1.300	1.184	5,000,000.00	5,015,550.00	101.09	5,054,500.00	38,950.00	.969	.978
31331KET3	FFCB 2.5Yr	09/23/2013	.980	1.029	10,000,000.00	9,988,000.00	100.58	10,057,900.00	69,900.00	.722	.729
31331KHV5	FFCB 5Yr	04/20/2016	.281	.296	10,000,000.00	9,995,000.00	100.02	10,002,300.00	7,300.00	3.286	3.304
31331KQU7	FFCB 1.5Yr	01/07/2013	.400	.400	5,000,000.00	5,000,000.00	100.00	5,000,200.00	200.00	.019	.019
31331KPD6	FFCB 2.5Yr	11/20/2013	.625	.700	5,000,000.00	4,991,100.00	100.39	5,019,650.00	28,550.00	.881	.888
31331KZJ2	FFCB 2Yr	09/23/2013	.350	.400	10,000,000.00	9,990,100.00	100.12	10,012,300.00	22,200.00	.725	.729
31331KB82	FFCB 2Yr	10/03/2013	.350	.400	5,000,000.00	4,995,050.00	100.13	5,006,400.00	11,350.00	.753	.756
31331K5K2	FFCB 2Yr	01/03/2014	.400	.420	6,000,000.00	5,997,600.00	100.22	6,013,140.00	15,540.00	1.000	1.008
3133EACJ5	FFCB 1.5YrNc3MoE	08/07/2013	.180	.240	5,000,000.00	4,995,500.00	100.00	4,999,950.00	4,450.00	.599	.600
3133EADY1	FFCB 2YrNc1YrA	02/21/2014	.330	.380	5,000,000.00	4,995,000.00	100.03	5,001,600.00	6,600.00	1.134	1.142
3133EAHP6	FFCB 3Yr	03/16/2015	.520	.598	5,000,000.00	4,988,430.00	100.42	5,021,000.00	32,570.00	2.189	2.205
3133EALT3	FFCB 1.5Yr	11/18/2013	.300	.300	5,000,000.00	5,000,000.00	100.11	5,005,250.00	5,250.00	.878	.882
3133EALN6	FFCB 1Yr	04/16/2013	.220	.228	5,000,000.00	4,999,600.00	100.03	5,001,450.00	1,850.00	.290	.290
3133EALN6	FFCB 1Yr	04/16/2013	.220	.253	5,000,000.00	4,998,337.45	100.03	5,001,450.00	3,112.55	.290	.290
3133EACJ5	FFCB 1.5YrNc3MoA	08/07/2013	.180	.302	10,000,000.00	9,984,000.00	100.00	9,999,900.00	15,900.00	.599	.600
3133EACJ5	FFCB 1.5YrNc3MoA	08/07/2013	.180	.271	5,000,000.00	4,994,100.00	100.00	4,999,950.00	5,850.00	.599	.600
3133EAKT4	FFCB 1.75Yr	12/23/2013	.300	.302	10,000,000.00	9,999,600.00	100.12	10,011,700.00	12,100.00	.976	.978
3133EANJ3	FFCB 3Yr	05/01/2015	.500	.520	5,000,000.00	4,997,000.00	100.36	5,017,850.00	20,850.00	2.315	2.332
3133EAPK8	FFCB 16MoNc3MoA	09/09/2013	.270	.270	5,000,000.00	5,000,000.00	100.00	5,000,100.00	100.00	.687	.690
3133EASH2	FFCB 1Yr	06/04/2013	.220	.233	5,000,000.00	4,999,350.00	100.04	5,002,050.00	2,700.00	.424	.425
3133EATQ1	FFCB 1Yr	06/11/2013	.220	.228	5,000,000.00	4,999,600.00	100.04	5,002,000.00	2,400.00	.443	.444
3133EAK3	FFCB 3YrNc3MoA	09/28/2015	.450	.484	5,000,000.00	4,995,000.00	100.00	5,000,150.00	5,150.00	2.718	2.742
3133EA5S3	FFCB 1Yr	10/22/2013	.200	.215	10,000,000.00	9,998,500.00	100.02	10,001,600.00	3,100.00	.807	.808
3133EAW38	FFCB 1.75Yr	07/17/2014	.250	.302	5,000,000.00	4,995,500.00	99.99	4,999,700.00	4,200.00	1.540	1.542
3133EC2X1	FFCB 2Yr	11/19/2014	.270	.292	5,000,000.00	4,997,800.00	99.97	4,998,300.00	500.00	1.877	1.885
3133EC2X1	FFCB 2Yr	11/19/2014	.270	.306	5,000,000.00	4,996,430.00	99.97	4,998,300.00	1,870.00	1.876	1.885
3133EC4P6	FFCB 1Yr	02/26/2014	.200								

Month End Portfolio Holdings

CUSIP	Description	Maturity Date	Coupon	Maturity To Mat	Par Value	Book Value	Market Price	Market Value	Unrealized Gain/Loss	Modified Duration	Years To Maturity
31315PVR7	FAMCA 3YrNc1YrB	09/25/2015	.470	.487	2,568,000.00	2,566,716.00	100.11	2,570,799.12	4,083.12	2.709	2.734
31315PWX3	FAMCA 5YrNc6MoB	11/03/2017	.700	.700	10,000,000.00	10,000,000.00	100.10	10,009,900.00	9,900.00	4.745	4.844
31315PWR6	FAMCA 3YrNc6MoB	11/03/2015	.300	.300	11,150,000.00	11,150,000.00	100.00	11,149,665.50	(334.50)	2.823	2.841
31315PYX1	FAMCA 1.25 Yr	02/19/2014	.250	.265	5,000,000.00	4,999,050.00	100.06	5,002,850.00	3,800.00	1.130	1.137
31315PXD6	FAMCA 5YrNc6MoB	11/03/2017	.700	.700	16,000,000.00	16,000,000.00	100.12	16,018,720.00	18,720.00	4.746	4.844
			.567	.572	102,218,000.00	102,203,391.00	100.11	102,329,659.62	126,268.62	2.314	2.349
MUNI BONDS											
677521LG9	OHIO STATE GO	05/01/2013	.740	.740	5,140,000.00	5,140,000.00	100.00	5,140,000.00	-	.330	.332
677521LH7	OHIO STATE GO	05/01/2014	1.190	1.190	2,000,000.00	2,000,000.00	100.00	2,000,000.00	-	1.317	1.332
68608UNX0	OREGON STATE	11/01/2013	.480	.480	3,595,000.00	3,595,000.00	100.00	3,595,000.00	-	.830	.836
68608UNZ5	OREGON STATE	05/01/2013	.380	.380	6,565,000.00	6,565,000.00	100.00	6,565,000.00	-	.331	.332
56052AXC5	MAIN ST GO	06/01/2013	2.000	.401	1,500,000.00	1,526,895.00	101.79	1,526,895.00	-	.415	.416
5946107P6	MICHIGAN ST GO	05/15/2013	.450	.450	4,285,000.00	4,285,000.00	100.00	4,285,000.00	-	.369	.370
20772JED0	CONNECTICUT ST	04/15/2014	.448	.448	2,000,000.00	2,000,000.00	100.00	2,000,000.00	-	1.283	1.288
20772JEE8	CONNECTICUT ST	04/15/2015	.672	.672	2,000,000.00	2,000,000.00	100.00	2,000,000.00	-	2.265	2.288
20772JEC2	CONNECTICUT ST	04/15/2013	.250	.284	8,300,000.00	8,297,261.00	99.97	8,297,261.00	-	.287	.288
56052AXC5	MAIN ST GO	06/01/2013	2.000	.370	3,500,000.00	3,556,980.00	101.63	3,556,980.00	-	.415	.416
56052AXE1	MAIN ST GO	06/01/2013	1.000	.390	6,630,000.00	6,669,647.40	100.60	6,669,647.40	-	.415	.416
8827226W6	TEXAS ST GO	04/01/2014	.300	.300	18,105,000.00	18,105,000.00	100.00	18,105,000.00	-	1.246	1.249
			.608	.422	63,620,000.00	63,740,783.40	100.19	63,740,783.40	-	.753	.756
COMM PAPER											
36959HNF0	GE CAPITAL CORP	01/15/2013	.130	.130	50,000,000.00	49,981,222.22	99.99	49,996,111.11	14,888.89	.041	.041
36959HNF0	GE CAPITAL CORP	01/15/2013	.150	.150	9,700,000.00	9,696,362.50	99.99	9,699,245.56	2,883.06	.041	.041
36959HPD3	GE CAPITAL CORP	02/13/2013	.170	.170	45,000,000.00	44,980,875.00	99.98	44,989,250.00	8,375.00	.120	.121
36959HQ59	GE CAPITAL CORP	03/05/2013	.160	.160	50,000,000.00	49,980,000.00	99.96	49,978,125.00	(1,875.00)	.175	.175
36959HQB6	GE CAPITAL CORP	03/19/2013	.120	.120	26,000,000.00	25,992,200.00	99.95	25,986,097.22	(6,102.78)	.213	.214
93114ENN3	WAL-MART STORES INC.	01/22/2013	.100	.100	100,000,000.00	99,990,556.00	99.99	99,988,333.33	(2,222.67)	.060	.060
93114ENN3	WAL-MART STORES INC.	01/22/2013	.110	.110	15,200,000.00	15,198,467.33	99.99	15,198,226.67	(240.66)	.060	.060
			.130	.130	295,900,000.00	295,819,683.05	99.98	295,835,388.89	15,705.84	.098	.098
Grand Total			.329	.319	5,993,943,000.00	5,993,822,631.12	100.09	5,999,501,448.83	5,678,817.71	.998	1.008

Full Compliance

The Treasurer's Pooled Investment Fund was in **FULL COMPLIANCE** with the Treasurer's Statement of Investment Policy. The County's Investment Policy is more restrictive than the California Government Code. This policy is reviewed annually by the County's Investment Oversight Committee and approved by the County Board of Supervisors.



Investment Category	GOVERNMENT CODE			COUNTY INVESTMENT POLICY			Actual Riverside Portfolio %
	Maximum Maturity	Authorized % Limit	Quality S&P/ Moody's	Maximum Maturity	Authorized % Limit	Quality S&P/ Moody's	
MUNICIPAL BONDS (MUNI)	5 YEARS	NO LIMIT	NA	3 YEARS	15%	AA- /Aa3/AA-	1.06%
U.S. TREASURIES	5 YEARS	NO LIMIT	NA	5 YEARS	100%	NA	11.77%
LOCAL AGENCY OBLIGATIONS (LAO)	5 YEARS	NO LIMIT	NA	3 YEARS	2.5%	INVESTMENT GRADE	0.01%
FEDERAL AGENCIES	5 YEARS	NO LIMIT	AAA	5 YEARS	100%	NA	60.64%
COMMERCIAL PAPER (CP)	270 DAYS	40%	A1/P1	270 DAYS	40%	A1/P1/F1	4.94%
CERTIFICATE & TIME DEPOSITS (NCD & TCD)	5 YEARS	30%	NA	1 YEAR	25% Combined	A1/P1/F1	0.00%
REPURCHASE AGREEMENTS (REPO)	1 YEARS	NO LIMIT	NA	45 DAYS	40% max, 25% in term repo over 7	A1/P1/F1	6.67%
REVERSE REPOS	92 DAYS	20%	NA	60 DAYS	10%	NA	0.00%
MEDIUM TERM NOTES (MTNO)	5 YEARS	30%	A	3 YEARS	20%	AA/Aa2/ AA	0.00%
CALTRUST SHORT TERM FUND	NA	NA	NA	DAILY LIQUIDITY	1.0%	NA	0.90%
MONEY MARKET MUTUAL FUNDS (MMF)	60 DAYS ⁽¹⁾	20%	AAA/Aaa ⁽²⁾	DAILY LIQUIDITY	20%	AAA by 2 Of 3 RATINGS	7.34%
LOCAL AGENCY INVESTMENT FUND	NA	NA	NA	DAILY LIQUIDITY	Max \$50 million	NA	0.00%
CASH/DEPOSIT ACCOUNT	NA	NA	NA	NA	NA	NA	6.67%

¹ Mutual Funds maturity may be interpreted as weighted average maturity not exceeding 60 days.

² Or must have an investment advisor with not less than 5 years experience and with assets under management of \$500,000,000.

THIS COMPLETES THE REPORT REQUIREMENTS OF CALIFORNIA GOVERNMENT CODE 53646



County of Riverside
Treasurer-Tax Collector
Capital Markets
4080 Lemon Street, 4th Floor
Riverside, CA 92502-2205

www.treasurer-tax.co.riverside.ca.us

(951) 955-3967

Riverside Unified School District

3380 14th Street • Riverside, CA • 92501

Board Meeting Agenda February 19, 2013

Topic: Approval of Change Order No. 5 – Purchase Order C6002244 – Bid No. 2011/12-36 – Category 13 – Plumbing - Ramona High School Athletic Facilities Master Plan

Presented by: Jane Jumnongsilp, Purchasing Manager

Responsible

Cabinet Member: Mike Fine, Deputy Superintendent, Business Services and Governmental Relations

Type of Item: Consent

Short Description: A change is recommended in the scope of work for the Plumbing at the Ramona High School Athletic Facilities Master Plan.

DESCRIPTION OF AGENDA ITEM:

On January 17, 2012, the Board of Education approved Bid No. 2011/12-36 – Category 13 – Plumbing - Ramona High School Athletic Facilities Master Plan. The bid was awarded to JPI Development Group, Inc., and Purchase Order C6002244 was issued in the amount of \$333,000.00. Four subsequent change orders were approved for (\$14,457.00), bringing the total of the purchase order to \$318,543.00.

District staff is requesting a change in the scope of work for Change Order No. 5 to (1) reroute the storm drain line beneath the tennis courts when a fiber optic line was found where it was originally planned; (2) provide two (2) isolation valves to the domestic water line at the gym; (3) re-establish a drain line at the tennis courts to collect runoff; (4) remove a section of an existing and undocumented water line and cap it outside the limits of excavation; (5) remove the specified manhole cover from the scope of work and provide a wye with a clean out at the gym; and (6) provide a trench and back fill for the installation of the new gas main line being installed by the gas company.

Change Order No. 5, in the amount of \$12,546.00 brings the total amount of the purchase order to \$331,089.00. Funding for this project is forty-four percent (44%) from Measure B; and fifty-six percent (56%) from Special Reserve.

FISCAL IMPACT: Change order value of \$12,546.00 is included in the budget for this project.

RECOMMENDATION: It is recommended that the Board of Education approve Change Order No. 5, in the amount of \$12,546.00 to JPI Development Group, Inc. – Purchase Order C6002244, bringing the new total amount of the purchase order to \$331,089.00.

ADDITIONAL MATERIAL: Request for Change Order No. 5 – Category 13 – Plumbing - Ramona High School Athletic Facilities Master Plan.

Attached: Yes

CHANGE ORDER

DSA A# 04-111670
File No. 33-H9

Distribution to:

OWNER	■	OPSC	□
ARCHITECT	■	DSA	■
CONTRACTOR	■	CITY AGENCY	□
FIELD	□	OTHER	□
INSPECTOR	■		

PROJECT: Riverside Unified School District
Ramona High School Aquatic & Tennis
Facility

CHANGE ORDER NO.: 14-13-05

DATE: January 15, 2013

TO: JPI Development Group, Inc.
41205 Golden Gate Cir
Murrieta, CA 92562-6991

PROJECT NO.: HMC #3152132

CONTRACT FOR: New Construction

Category 13

FILE NO.: 33-H9

You are directed to make the following changes in this Contract:

Reference attached Item(s).

Not valid until signed by both the Owner and Architect.

Signature of the Contractor indicates his agreement herewith, including any adjustment in the Contract Sum or Contract Time.

The original Contract Sum was	\$	333,000.00
Net change by previously authorized Change Orders	\$	(14,457.00)
The Contract Sum prior to this Change Order was	\$	318,543.00
The Contract Sum will be <i>increased</i> by this Change Order	\$	12,546.00
The new Contract Sum including this Change Order will be	\$	331,089.00
The Contract Time will be changed by [0] Days.		
The Date of Completion as of the date of this Change Order therefore is: January 03, 2013		

ARCHITECT
HMC Architects
3546 Concourses Street
Ontario, CA 91764-5583

CONTRACTOR
JPI Development Group, Inc.
41205 Golden Gate Cir.
Murrieta, CA 92562-6991

Authorized:

OWNER
Riverside Unified School District
3380 14th Street
Post Office Box 2800
Riverside, CA 92516

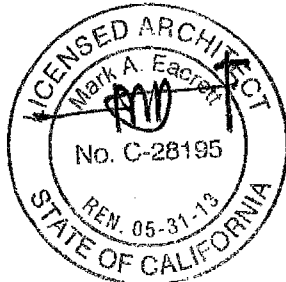

By _____
Date **JAN 16 2013**

By _____
Date _____

By _____
Date _____

cc: K. Hauser (RUSD), G. Hayes (IOR), D. Ruiz (TCC), M. Eacrett (HMC)

ITEM CO: 14.1
(COR-44/RFI-064/IB-01)

Reference As Approved Drawing C-4.1(CD-1.01):

Along the north east corner of the tennis courts, reroute the storm drain line beneath the tennis courts as shown in the sketch provided with the response to RFI-064. This project change includes the cost to furnish and install all labor, material and equipment to install the storm drain per RFI-064.

Justification:

During the excavation for storm drain line at the North West corner of tennis courts, there was an unknown/undocumented fiber optic line that was in conflict with where the drain line was specified to be installed.

ADD \$3,998.00

ITEM CO: 14.2
(COR-44/RFI-019/IB-01)

Reference As Approved Drawing C-4.1(CD-1.01):

Along the south west corner of the existing gym building, provide two (2) isolation valves to the domestic water line as shown in the sketch provided with the response to RFI-019.

Justification:

During the installation of the water line, it was clarified by the engineering that isolation valves were required.

ADD \$1,354.00

ITEM CO: 14.3
(COR-44/RFI-065/IB-01)

Reference As Approved Drawing C-4.1(CD-1.01):

At the northwest corner of the tennis courts, re-establish line SD43 and the associated drain box as shown on drawing CD-10.01.

Justification:

Line SD43 was re-established to collect the runoff from the tennis courts.

ADD \$2,630.00

ITEM CO: 14.4
(COR-44)

Reference As Approved Drawing C-4.1(CD-1.01):

At the new tennis courts, remove a section of an existing and undocumented water line and cap outside the over excavation limits.

Justification:

The undocumented water line was damaged during the over excavation for the new tennis courts.

ADD \$634.00

ITEM CO: 14.5
(COR-44/RFI-026)

Reference As Approved Drawing C-4.1(CD-1.01):

Along the southwest corner of the existing gym building, remove from scope the specified manhole and provide a Wye with a clean out.

Justification: Value Engineering.

DEDUCT (\$952.00)

ITEM CO: 14.6
(COR-44)

Reference As Approved Drawing P-1.1:

Along the west side of the new pool, provide a trench and back fill for the installation of the new gas main line being installed by the gas company.

Justification: The gas company decided to upgrade the gas line feed to campus as construction was occurring during the installation of the new pool and associated buildings.

ADD \$4,882.00

Total Change Order Amount \$12,546.00

**Board Meeting Agenda
February 19, 2013**

Topic: Approval of Change Order No. 2 – Purchase Order C6002273 – Bid No. 2011/12-65 – Category 26 – Stadium Track and Field – Riverside Polytechnic High School Athletic Facilities Master Plan

Presented by: Jane Jumnongsilp, Purchasing Manager

Responsible

Cabinet Member: Mike Fine, Deputy Superintendent, Business Services and Governmental Relations

Type of Item: Consent

Short Description: A change is recommended in the scope of work for the Stadium Track and Field at the Riverside Polytechnic High School Athletic Facilities Master Plan.

DESCRIPTION OF AGENDA ITEM:

On March 5, 2012, the Board of Education approved Bid No. 2011/12-65 – Category 26 – Stadium Track and Field – Riverside Polytechnic High School Athletic Facilities Master Plan. The bid was awarded to C. S. Legacy Construction, Inc., and Purchase Order C6002273 was issued in the amount of \$1,223,924.00. One subsequent change order was approved for \$3,289.67 bringing the total amount of the purchase order to \$1,227,213.67.

District staff is requesting a change in the scope of work for Change Order No. 2 to (1) relocate the catch basin out of the wall foot and extend the v-gutter; (2) credit back for materials found in the permeable base of the football field which should have been clean; and (3) modify originally specified grades around the existing maintenance building to account for walk sloping away from building.

Change Order No. 2, in the amount of (\$2,609.76) brings the total amount of the purchase order to \$1,224,603.91. Funding for this project is fifty percent (50%) from Measure B; eleven percent (11%) from Redevelopment; and thirty-nine percent (39%) from Special Reserve.

FISCAL IMPACT: Change order value of (\$2,609.76) is a credit to the project.

RECOMMENDATION: It is recommended that the Board of Education approve Change Order No. 2, in the amount of (\$2,609.76) to C.S. Legacy Construction, Inc. – Purchase Order C6002273, bringing the new total amount of the purchase order to \$1,224,603.91.

ADDITIONAL MATERIAL: Request for Change Order No. 2 – Category 26 – Stadium Track and Field – Riverside Polytechnic High School Athletic Facilities Master Plan.

Attached: Yes

Distribution to:

OWNER	■	FIELD	■
ARCHITECT	■	IOR	■
CONTRACTOR	■	DSA	■

PROJECT: Poly High School Aquatic Center
5450 Victoria Avenue
Riverside, CA 92506

CHANGE ORDER NO: 17-26-02

DATE: January 16, 2013

TO: C.S. Legacy Construction, Inc.
13263 Yorba Avenue
Chino, CA 91710

PROJECT NO: 3152130

DSA APPL # 04-111766

FILE#: 33-H9

You are directed to make the following changes in this Contract:

Not valid until signed by both the Owner and Architect.

Signature of the Contractor indicates his agreement herewith, including any adjustment in the Contract Sum or Contract Time.

The original Contract Sum.....	\$	1,223,924.00
Net change by previously authorized Change Orders	\$	3,289.67
The Contract Sum prior to this Change Order was	\$	1,227,213.67
The Contract Sum will be decreased by this Change Order	\$	(2,609.76)
The new Contract Sum including this Change Order will be.....	\$	1,224,603.91
The Contract Time will be changed by [0] Days.		
The Date of Completion as of the date of this Change Order therefore is: April 3, 2013		

ARCHITECT

HMC Architects
3546 Concord Street
Ontario, CA 91764

By _____
Date JAN 17 2013

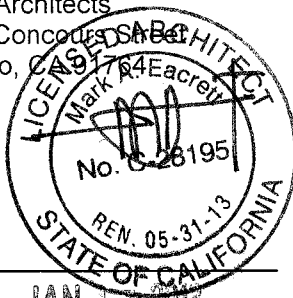

CONTRACTOR

C.S. Legacy Construction, Inc.
13263 Yorba Avenue
Chino, CA 91710

By _____
Date JAN 17 2013

Authorized:

OWNER

Riverside Unified School District
Post Office Box 2800
Riverside, CA 92516

By _____
Date _____

ITEM CO-17.1:
(COR-65-26-68/RFI 147)

Relocate catch basin out of wall footing and extend v-gutter.

Justification:

Contractor coordination conflict between new retaining wall and new catch basin.

Requested By:

Construction Manager

ADD

\$ 836.26

CC:

File N:\Projects\3152 Riverside USD\130_Poly HS Aquatic Center\12- CO\04. CO\Change Order No. 17-26-02.doc

ITEM CO-17.2:
(COR-71-26-9)

Credit for miscellaneous materials found in the permeable base of football field which should have been clean per specifications.

Justification:

Permeable base was to be free of debris and clean per specification

Requested By:

Architect

DEDUCT (\$ 4,050.00)

ITEM CO-17.3:
(COR-74-26-10/RFI-156)

Modify originally specified grades around existing maintenance shack per attached drawing. Grades are being modified to account for walk sloping away from building and to account for unforeseen conditions.

Justification:

Unforeseen existing conditions where exterior wood siding of the building extends below its own concrete slab.

Requested By:

District

ADD \$ 603.98

TOTAL CHANGE ORDER (\$ 2,609.76)

**Board Meeting Agenda
February 19, 2013**

Topic: Notice of Completion – Purchase Order C6002118 – U.S. Communities Contract #139-08-TF-000/A – Synthetic Turf - Arlington High School Athletic Facilities Master Plan

Presented by: Jane Jumnongsilp, Purchasing Manager

Responsible

Cabinet Member: Mike Fine, Deputy Superintendent, Business Services and Governmental Relations

Type of Item: Consent

Short Description: A Notice of Completion is recommended for the Synthetic Turf at the Arlington High School Athletic Facilities Master Plan.

DESCRIPTION OF AGENDA ITEM:

On November 14, 2011, the Board of Education approved the purchase of synthetic turf through the U.S. Communities Contract #0139-08-TF-000/A for the Arlington High School Athletic Facilities Master Plan. This contract was awarded to AstroTurf, LLC, and Purchase Order C6002118 was issued in the amount of \$341,061.11.

The scope of work for this project was to provide the synthetic turf at the Arlington High School Athletic Facilities Master Plan.

District staff, architect, and inspector of record have reviewed the project, deemed the project complete, and a Notice of Completion is now being requested.

Funding for this project is seventy-six percent (76%) from Measure B; seven percent (7%) from Redevelopment; and seventeen percent (17%) from Special Reserve.

FISCAL IMPACT: None

RECOMMENDATION: It is recommended that the Board of Education direct that a Notice of Completion be filed for AstroTurf, LLC – Purchase Order C6002118, for a total of \$341,061.11.

ADDITIONAL MATERIAL: Notice of Completion – Synthetic Turf - Arlington High School Athletic Facilities Master Plan.

Attached: Yes

AstroTurf, LLC

809 Kenner St.
Dalton, GA 30721
USA

Voice: 706-272-4200
Fax: 706-370-4718

RECEIVED
ACCOUNTS PAYABLE

2013 JAN 11 AM 8:14

INVOICE

Invoice Number: 12808-1
Invoice Date: Dec 14, 2012
Page: 1
Duplicate

Bill To:

Facilities Projects - Arlington High School
Attn: Sheryl Lakes
3070 Washington Street
Riverside, CA 92504
USA

Ship to:

Arlington High School
2951 Jackson Street
Riverside, CA 92503

Customer ID	Customer PO	Payment Terms	
50674	Contract #: C6002118	Net 30 Days	
Sales Rep ID	Shipping Method	Ship Date	Due Date
			1/13/13

Quantity	Item	Description	Unit Price	Amount
1.00		Gameday Grass Installation of Gameday Grass MT41H at Arlington ATH M/P	341,061.11	341,061.11
<p>PLEASE SIGN & RETURN TO ACCOUNTS PAYABLE</p> <p>Facilities Projects Date <u>1-13-13</u> O.K. To Pay <u>324,008.05</u> Signature <u>[Signature]</u></p>				
Subtotal				341,061.11
Sales Tax				
Total Invoice Amount				341,061.11
Payment/Credit Applied				
TOTAL				341,061.11

Check/Credit Memo No:

Retention - 17,053.06

77 324,008.05

Riverside Unified School District

3380 14th Street • Riverside, CA • 92501

Board Meeting Agenda February 19, 2013

Topic: Notice of Completion – Purchase Order C6002119 – U.S. Communities Contract #139-08-TF-000/A – Synthetic Turf – Riverside Polytechnic High School Athletic Facilities Master Plan

Presented by: Jane Jumnongsilp, Purchasing Manager

Responsible

Cabinet Member: Mike Fine, Deputy Superintendent, Business Services and Governmental Relations

Type of Item: Consent

Short Description: A Notice of Completion is recommended for the Synthetic Turf at the Riverside Polytechnic High School Athletic Facilities Master Plan.

DESCRIPTION OF AGENDA ITEM:

On November 14, 2011, the Board of Education approved the purchase of synthetic turf through the U.S. Communities Contract #0139-08-TF-000/A for the Riverside Polytechnic High School Athletic Facilities Master Plan. This contract was awarded to AstroTurf, LLC, and Purchase Order C6002119 was issued in the amount of \$341,061.11.

The scope of work for this project was to provide the synthetic turf at the Riverside Polytechnic High School Athletic Facilities Master Plan.

District staff, architect, and inspector of record have reviewed the project, deemed the project complete, and a Notice of Completion is now being requested.

Funding for this project is fifty percent (50%) from Measure B; eleven percent (11%) from Redevelopment; and thirty-nine percent (39%) from Special Reserve.

FISCAL IMPACT: None

RECOMMENDATION: It is recommended that the Board of Education direct that a Notice of Completion be filed for AstroTurf, LLC – Purchase Order C6002119, for a total of \$341,061.11.

ADDITIONAL MATERIAL: Notice of Completion – Synthetic Turf – Riverside Polytechnic High School Athletic Facilities Master Plan.

Attached: Yes

AstroTurf, LLC

809 Kenner St.
Dalton, GA 30721
USA

Voice: 706-272-4200
Fax: 706-370-4718

RECEIVED
ACCOUNTS PAYABLE

2013 JAN 11 AM 8:14

INVOICE

Invoice Number: 12807-1
Invoice Date: Dec 14, 2012
Page: 1

Duplicate

Bill To:

Facilities Projects - Poly HS
Attn: Sheryl Lakes
3070 Washington Street
Riverside, CA 92504
USA

Ship to:

Poly High School
5450 Victoria
Riverside, CA 92506

Customer ID	Customer PO	Payment Terms	
50674	Contract # C-6002119	Net 30 Days	
Sales Rep ID	Shipping Method	Ship Date	Due Date
			1/13/13

Quantity	Item	Description	Unit Price	Amount
1.00		Piggyback bid Gameday Grass M41H Installation Poly High School	341,061.11	341,061.11
<p>PLEASE SIGN & RETURN TO ACCOUNTS PAYABLE</p> <p>Facilities Projects Date <u>1/17/13</u> O.K. To Pay <u>\$324,008.05</u> Signature <u>[Signature]</u></p> <p>Minus 5% Retention Withheld until NOC</p>				
Subtotal				341,061.11
Sales Tax				
Total Invoice Amount				341,061.11
Payment/Credit Applied				
TOTAL				341,061.11

Check/Credit Memo No:

Board Meeting Agenda

February 19, 2013

Topic: Out-of-State Field Trip – John W. North High School

Presented by: Dr. William E. Ermert, Assistant Superintendent, Instructional Services

Responsible
Cabinet Member: Dr. William E. Ermert, Assistant Superintendent, Instructional Services

Type of Item: Consent

Short Description: John W. North High School Girls' Softball team is requesting to travel to Laughlin, Nevada, to participate in the Mojave Tournament of Champions, March 7 – 9, 2013.

DESCRIPTION OF AGENDA ITEM:

John W. North High School Girls' Softball team is requesting to travel to Laughlin, Nevada, to participate in the Mojave Tournament of Champions, March 7 – 9, 2013.

FISCAL IMPACT: None

RECOMMENDATION: Approval is requested for John W. North High School Softball Team's multiple-day field trip.

ADDITIONAL MATERIAL: Multiple-Day Field Trip application, Itinerary and Pre-Approval Checklist

Attached: Yes



RIVERSIDE UNIFIED SCHOOL DISTRICT
Elementary and Secondary Education

Procedures #6153 (f)
(Ref: Policy #6153
Rules & Reg. #6153)

MULTIPLE-DAY FIELD TRIP APPLICATION

Multiple-Day Field Trip Application must be submitted to the Director of Elementary or Secondary Education for approval **two months prior to departure** for in-state trips, and **four months prior to departure** for out-of-state and out-of-country trips. Out-of-country field trips require Board approval at least **four months prior to departure**. The Multiple-Day Final Checklist is due to the principal 2 weeks prior to departure. Submit application to the Director of Elementary or Secondary Education for approval within time limits as noted.

School: Riverside Poly Grade Level: HS
Teacher's Name: Alex Bumpus Teaching (Subject): _____ Phone #: _____
Field Trip Dates: March 7th-9th Location (City and State): Laughlin, Nevada
Number School Days Missed: 2 Number Students: 16 Number Adults: 4 Ratio Adult to Student: 4 To 1
Name and Title of Adults: ROBERT Sakaguchi (Head coach), Ray Fuentes (asst coach), Alex Bumpus (Asst coach & teacher), Darryl Hieda (Asst coach)
Administrator Accompanying Group ☐ Yes ☒ No Name(s): _____
Name of Group (i.e. Choir, Drill Team, Swim Team, etc.): Girls Softball
Name of Event (ATTACH INFORMATION DESCRIBING EVENT): Mojave Tournament of Champions
Link to course of study: _____

Estimated cost per student: 100.00 Detailed Funding Plan: Booster Club

Transportation By: ☐ Bus -- Check one: _____ RUSD or _____ Charter
☐ Plane
☒ Private Vehicle (The vehicle MUST have one seat and a seat belt for each person in the car.)
☐ **NOTE:** CHECK THIS BOX TO VERIFY THAT ALL DRIVERS OF PRIVATE VEHICLES HAVE BEEN APPROVED BY RUSD'S TRANSPORTATION DEPARTMENT. **Field trip will not be approved until private vehicle drivers have been approved.**
☐ Other _____

Insurance for Host Organization (if applicable): _____

Housing Accommodations: Aquarius Hotel

SIGNATURES:
Teacher: [Signature] Date: 1/17/13 Principal: [Signature] Date: 1/28/13

Director, Elementary – Secondary Education _____ Date _____ Transportation Manager _____ Date _____

*Deputy – Assistant Superintendent, Instruction _____ Date _____ *Superintendent _____ Date _____

*For out-of-state requests only

**For out-of-country requests only

**Date of Board Action _____

DEPARTMENT USE ONLY

- ☐ Approval pending clearance of Transportation and signed Multiple Day Final Checklist
☐ Not approved because _____

A Multiple-Day Checklist, signed by the site principal, is required to be filed with the Elementary or Secondary Education department 1 week prior to departure.

Riverside Unified School District
Instructional Services

MULTIPLE-DAY PRE APPROVAL CHECKLIST

School: Riverside Poly Name of Group: Softball
Field Trip: Tournament Date of Event: March 7th-9th
Teacher or Administrator Requesting Pre-Approval: Alex Bumpus
Principal's Signature [Signature] Date 2/6/13

Destination: ☐ California ☒ Within the United States ☐ Out of the Country*

Following items must be attached for submission of Pre-Approval for Multiple-Day Field Trip Application

- ☒ * Brochure or registration forms
- ☒ * Itinerary
- ☒ * Detailed funding plan that itemizes earnings and all expenditures, including sub costs
- ☒ * A list of all eligible students attending
- ☐ * Copy of notification to be used for parents/legal guardian explaining purpose of event, funding, transportation, housing, supervision, permission forms, and emergency plans (include emergency telephone number of trip supervisor)
- ☐ * Safety and Supervision Plan listing of all personnel and their positions (administrators, teachers, counselors, parents, etc.) who are responsible for students during multiple-day field trip.
- ☐ * Copy of Parent Consent form to be used for each participating student (#26-9050)
- ☐ * List of names, addresses and telephone numbers of students' host families if students are housed in private homes

TYPE OF TRANSPORTATION: One of the following is required.

☐ SCHOOL BUS ☐ CHARTER BUS ☐ RENTAL VEHICLE ☒ PRIVATE VEHICLE ☐ AIRLINE ☐ TRAIN

1. Charter / School Bus Transportation Manager Signature: _____ Date: _____

- a. If the trip requires a bus, a "Request for Field Trip Transportation" must be submitted via TRIP TRACKER on-line to Pupil Transportation Services **at least 30 days prior** to the scheduled trip.

2. Rental or Privately Owned Vehicle

- a. In no instance may a vehicle be used that is capable of holding more than ten persons
- b. All drivers and all documents must be cleared through Transportation.
- c. Rental vehicles are booked through Purchasing

Signature certifies that all items have been submitted and are on file. Pre-approval is given for the submission of the Multiple-Day Field Trip Application.

*Out of Country field trips require Board Pre-approval and Final approval.

Superintendent / Designee Signature _____ Date _____

THIS FIELD TRIP IS **NOT APPROVED** UNLESS THIS PRE-APPROVAL IS SIGNED BY THE SUPERINTENDENT OR HIS DESIGNEE, IN ACCORDANCE WITH RIVERSIDE UNIFIED SCHOOL DISTRICT POLICIES AND PROCEDURES.

Poly Softball Laughlin Tournament Itinerary

Thu March 7th

Depart School 10:00am

Arrive to hotel around 2:00pm

Lunch 2:30pm-3:30pm

Arrive at field 4:30 for warm up

Games 5:30pm & 7:00pm

Arrive Hotel 9:00pm for dinner and 10:00pm curfew

Fri March 8th

7:00am team breakfast (players and coaches)

Depart hotel 8:30am for warm up

Games 10:00am-7:00pm

Arrive Hotel 9:00pm for dinner and 10:00pm curfew

Sat March 9th

6:00am team breakfast (players and coaches)

Depart hotel 7:30am for warm up

Games 9:00am-5:00pm

Arrive Hotel 7:00pm for dinner and depart back to Poly

2013 Laughlin Tournament Coaches attending

Robert Sakaguchi (Head Coach)

Ray Fuentes (Asst Head Coach)

Alex Bumpus (Asst Coach, Teacher)

Darryl Hieda (Asst Coach)

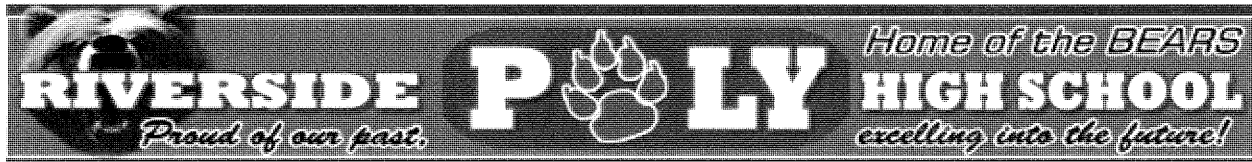

January 17, 2013

To Whom It May Concern:

The following is a detailed budget for our proposed Max Preps Tournament of Champions Softball Tournament in Bullhead City, Arizona:

EXPENSES

- | | |
|--|----------|
| • Tournament Entry Fee | \$500.00 |
| • Lunch for Players & Coaches (Thursday) | \$300.00 |
| • Hotel Rooms for Players & Coaches (2 Nights) | \$800.00 |
| • Team Dinner for Players & Coaches (Friday) | \$300.00 |

TOTAL PROJECTED COST

\$1,900.00

All the funds necessary for this trip were raised through our yearly Christmas tree sales fundraiser. All the cost for balls and umpire fees are included in the price of the tournament entry fee. All parents who are travelling to the event will be responsible for their own accommodations and meals.

Respectfully Yours,

Robert Sakaguchi
Poly Softball
Head Coach

**Board Meeting Agenda
February 19, 2013**

Topic: Recommended Waiver of the California High School Exit Exam (CAHSEE)

Presented by: Timothy R. Walker, Executive Director, Pupil Services/SELPA

Responsible

Cabinet Member: Timothy R. Walker, Executive Director, Pupil Services/SELPA

Type of Item: Consent

Short Description: We are recommending that the passage of the California High School Exit Exam (CAHSEE) be waived for one (1) special education student who met the requirements, as established by the Board of Education.

DESCRIPTION OF AGENDA ITEM:

Pursuant to Board Policy No. 6146, Section 1.3.3 and Education Code 60851(c), the Board may grant a waiver of the California High School Exit Exam (CAHSEE) requirements to students with disabilities who have passed the identified portion/s of the exam with the use of modifications identified in the student's Individualized Educational Program (IEP) or Section 504 plan. The student being proposed for the CAHSEE waiver has fulfilled all other graduation requirements.

FISCAL IMPACT: None

RECOMMENDATION: It is recommended that the Board waive the California High School Exit Exam (CAHSEE) for one (1) special education student.

ADDITIONAL MATERIAL: Recommended Waiver of the California High School Exit Exam (CAHSEE)

Attached: Yes

RIVERSIDE UNIFIED SCHOOL DISTRICT

Special Education Services

FOR THE BOARD OF EDUCATION MEETING

February 19, 2013

**RECOMMENDED WAIVER OF THE CALIFORNIA HIGH SCHOOL EXIT EXAM
(CAHSEE)**

Education Code §60851(c) permits the Board to waive the CAHSEE for disabled students who meet certain specified conditions, including having obtained a passing score using a modification.

- A. Waiver of the Math Portion of the CAHSEE
Student ID #170760

Riverside Unified School District

3380 14th Street • Riverside, CA • 92501

Board Meeting Agenda February 19, 2013

Topic: Certified Personnel Assignment Order – CE 12/13-12 and
Classified/Non-Classified Personnel Assignment Order CL 12/13-12

Presented by: Kyley Ybarra, Director of Certificated Personnel and
Vanessa Connor, Director of Classified Personnel

Responsible
Cabinet Member: Susan Mills, Assistant Superintendent, Human Resources

Type of Item: Consent

Short Description: The latest District's management, certificated and classified personnel actions are presented to the Board of Education for approval.

DESCRIPTION OF AGENDA ITEM:

Board approval is requested of the District's latest management, certificated and classified personnel actions, which include the following:

Change in Status from Substitute Employee to Regular Employee, Change of Employment Status, Change of Status-Remove Evening Shift Differential, Exhaustion of Sick Leave-39 Month Reemployment, Increase in Hours, Increase in Hours/Work Year, Leaves, New Hires, New Hires-Probationary 1, Promotions, Rehires-Temporary Employees (Ed. Codes §44920 & §44921), Resignations, Retirements, School Nutrition Association (SNA) Certification, Substitutes, Temporarily Assigned to a Higher Classification, Voluntary Demotions/Reassignments/Reductions/Transfers, and Voluntary Transfers.

FISCAL IMPACT: To be determined

RECOMMENDATION: It is recommended that the Board of Education approve the District's latest personnel actions for both certificated and classified.

ADDITIONAL MATERIAL: Certificated Personnel Assignment Order – CE 12/13-12 and
Classified/Non-Classified Personnel Assignment Order CL 12/13-12

Attached: Yes

CERTIFICATED PERSONNEL ASSIGNMENT ORDER #CE 12/13-12

February 19, 2013

CERTIFICATED PERSONNEL

Change of Employment Status

Highgrove Elementary
School

Denman, Kristin	From: Teacher, Intern	To: Teacher, Probationary 2	12/14/12
-----------------	-----------------------	--------------------------------	----------

Exhaustion of Sick Leave – 39 Month Reemployment

Mountain View Elementary School

Carter, Cassandra J.	Teacher	03/01/13 – 05/31/16
----------------------	---------	------------------------

Increase in Hours

Matthew Gage Middle School

Schive, Lindy N.	Teacher	01/22/13
	From: 80%	
	To: 100%	

Vasquez-Laramie, Martha S.	Teacher	01/22/13
	From: 80%	
	To: 100%	

Psychological Services

Villela-Collins, Connie C.	School Psychologist	01/07/13
	From: 40%	
	To: 100%	

Leaves

Emerson Elementary School

(California Family Rights Act Leave)

Breyer, Catherine	Resource Teacher/HEARTS	02/21/13 –
-------------------	-------------------------	------------

Consent Agenda — Page 2

04/10/13

Leaves-Continued

Secondary Site

(Paid Administrative Leave)

12/13-209724

Teacher –

02/04/13 –
02/08/13

New Hires – Probationary 1

Ramona High School

Dustin, Damon P.

Teacher

01/28/13

Rehires – Temporary Employee (E.C. §44920)

Magnolia Elementary School

Wallace, Megan R.

Language, Speech, & Hearing
Specialist

02/04/13

Rehires – Temporary Employee (E.C. §44921)

Arlington High School

Clauson, Dale W.

ROTC Instructor

01/22/13

Resignations

Amelia Earhart Middle School

Hightower, Tara L.

Teacher

06/14/13

John W. North High School

Paredes, Mark A.

Teacher

02/01/13

Retirements

John Adams Elementary School Murdock, Diane L.	Teacher	06/14/13
Castle View Elementary School Denholm, Douglas	Teacher	06/14/13
Valadez, Edward C.	Teacher	06/14/13
Chemawa Middle School Samson, Susan M.	Teacher	06/14/13
Educational Options Center Johnston, Kenneth I.	Teacher	06/14/13
Benjamin Franklin Elementary School Whitney, James A.	Teacher	06/14/13
Matthew Gage Middle School Noller, Kenneth R.	Teacher	06/14/13
Rice, Suzanne E.	Teacher	06/14/13
John F. Kennedy Elementary School Hiroto, Rebecca S.	Teacher	06/14/13
Martin Luther King High School Martin, Kathleen A.	Teacher	06/14/13
Tomás Rivera Elementary School Cohen, Kathleen R.	Teacher	06/14/13
Summit View Independent Study School Davis, Thomas R.	Teacher	06/14/13
Soong, Sallie H.	Teacher	06/14/13
Sunshine Early Childhood Center Ford, Leslie L.	Pre-School Teacher	06/14/13

Substitutes

Arellano, Melinda	Substitute Teacher	01/29/13
Beach-Davey, Jaclyn	Substitute Teacher	01/29/13
Bernard Smith, Jennifer	Substitute Teacher	01/22/13
Berry-Bausley, Sharon	Substitute Teacher	01/23/13

Cannell, Richard	Substitute Teacher	01/23/13
Carlson, Raquel	Substitute Teacher	01/29/13
Christian, Alicia	Substitute Teacher	01/29/13
Cortes, Monica	Substitute Teacher	01/23/13
DeCasas, Hector	Substitute Teacher	01/22/13
Desai, Swati	Substitute Teacher	01/31/13
Estabrooks, Maria	Substitute Teacher	01/29/13
Favaro, Chelsea	Substitute Teacher	01/29/13
Franks, Nadia	Substitute Teacher	01/23/13
Gallinger Scholz, Townsend	Substitute Teacher	01/23/13
Gerber, Jonathan	Substitute Teacher	01/29/13
Hemborg, Kierstin	Substitute Teacher	01/22/13
Hove, Tad	Substitute Teacher	01/23/13
Irving, James	Substitute Teacher	01/29/13
Kahn, Nancy	Substitute Teacher	01/29/13
Loaiza, Jacob	Substitute Teacher	01/29/13
McLaurin, Trelawney	Substitute Teacher	01/18/13
Paes, Paige	Substitute Teacher	01/29/13
Prater, Jessica	Substitute Teacher	01/23/13
Tew, Ryan	Substitute Teacher	01/31/13
Unachukwu, Emmanuel	Substitute Teacher	01/31/13
Villalpando, Erick	Substitute Teacher	01/31/13
Woldai, Hagos	Substitute Teacher	01/31/13

Voluntary Transfers

Loder, Marcella V.	From: Teacher, Fremont Elementary School To: Resource Teacher/Special Projects, Harrison Elementary School	02/04/13
--------------------	--	----------

CLASSIFIED/NON-CLASSIFIED PERSONNEL ASSIGNMENT ORDER #CL 12/13-12
February 19, 2013

CLASSIFIED PERSONNEL

Change in Status from Substitute Employee to Regular Employee

Chemawa Middle School				
Briones, Christina	Cafeteria Worker I	10 months, 3 hours		01/28/13
Amelia Earhart Middle School				
Maldonado, Miriam J.	Cafeteria Worker I	10 months, 3 hours		01/28/13
John F. Kennedy Elementary School				
Moise, Jessica L.	Cafeteria Worker I	10 months, 3 hours		01/28/13
Martin Luther King High School				
Bilsland, Corrina C.	Instructional Assistant – Special Education II	10 months, 6 hours		02/06/13
White, Geralyn	Cafeteria Worker I	10 months, 3.5 hours		02/04/13
Riverside Polytechnic High School				
Ortiz, Esther D.	Cafeteria Worker I	10 months, 3 hours		01/28/13

Change of Status – Remove Evening Shift Differential

Arlington High School				
Gomez, Lupita	Custodian, 12 months, 8 hours	Work Schedule: 5:30 a.m. – 2:45 p.m.		01/14/13

Exhaustion of Sick Leave – 39 Month Reemployment

John W. North High School				
Smith, Miyoshi T.	Cafeteria Worker I	1 year, 4 months of service		02/15/13

Increase in Hours/Work Year

Riverside Adult School			
Moran, Elsa C.	Resource Assistant	From: 15 hours/week To: 21 hours/week	01/07/13
Santellan, Juan	Campus Supervisor	From: 25 hours/week To: 28 hours/week	01/07/13
University Heights Middle School			
Munoz, Hilda G.	Translator	From: 10 months, 7 hours To: 10 months, 8 hours	01/22/13

Leaves

12/13-185923	Paid Administrative Leave	01/29/13 – Undetermined
--------------	---------------------------	----------------------------

Promotions

Duenas, Maria D.	From: Riverside Polytechnic High School, Cafeteria Worker I, 10 months, 3 hours	To: Starting Gate, Cafeteria Worker II, 10 months, 3 hours	01/31/13
------------------	---	--	----------

Resignations

Arlington High School			
Seol, Angela M.	Instructional Assistant – Special Education I	1 year of service	02/02/13
Martin Luther King High School			
Milian, Jose M.	Cafeteria Worker I	3 years, 9 months of service	02/09/13

School Nutrition Association (SNA) Certification

Abraham Lincoln High
School

Fisher, Joyce E.

Cafeteria Worker IV

From: Range 10-5
To: Range 11-5

02/01/13 –
01/31/14

Temporarily Assigned to a Higher Classification

Arlington High School

Aguilar, Lorenzo

From: Lead Custodian

To: Plant Supervisor II

01/07/13 –
01/18/13

Sanchez, Ron A.

From: Custodian

To: Lead Custodian

01/07/13 –
01/18/13

Martin Luther King High
School

Hemphill, Crystal L.

From: Attendance
Assistant I

To: Administrative
Secretary I

01/07/13 –
01/18/13

Madison Elementary
School

Hesketh, Lindsay

From: Cafeteria Worker
I

To: Nutrition Services,
Nutrition Services
Delivery Driver

02/01/13 –
03/01/13

Maintenance & Operations

Ochoa, Armando

From: Custodian

To: Lead Custodian

01/07/13 –
01/31/13

Monroe Elementary School

Huerta, Mayra

From: Cafeteria Worker
II

To: Elementary Kitchen
Operator

11/13/12 –
12/14/12

Voluntary Demotions/Reassignments/Reductions/Transfers

Mendoza, Theresa A.

From: Fremont
Elementary School,
School Office Assistant,
10 months, 6.5 hours

To: Riverside Adult
School,
School Office Assistant,
10 months, 6 hours

02/16/13

Voluntary Demotions/Reassignments/Reductions/Transfers - Continued

Van Amburgh, Susan V.	From: Sierra Middle School, Instructional Assistant – Special Education I, 10 months, 5 hours	To: Louisa May Alcott Elementary School, Instructional Assistant – Special Education I, 10 months, 5 hours	02/04/13
-----------------------	--	---	----------

NON-CLASSIFIED PERSONNEL

New Hires

Arias, Leah	Tutor	01/30/13
Chaoui, Jessica	Student Worker	01/29/13
Cottle, Britney	Workability	01/16/13
Devonshire, Kaysha	Tutor	01/16/13
Diaz, Angelica	Tutor	12/20/12
Enriquez, Bridgette	Tutor	12/20/12
Gan, Jonathan	Student Worker	01/07/13
Gomez, David	Tutor	01/30/13
Hallin, Tiffani	Student Worker	10/02/12
Madison, Angel	Workability	01/16/13
Marin, Luis	Tutor	01/22/13
Martinez, Gabriella	Workability	01/29/13
McGurn, Tierney	Student Worker	01/07/13
Melara, Stephanie	Tutor	12/17/12
Montano, Gloria	Substitute Instructional Assistant	01/24/13
Nelson, Justine	Substitute Instructional Assistant	01/18/13
Ortiz, Bianca	Tutor	01/16/13
Outlaw, Tori	Tutor	01/22/13
Poulsen, Taylor	Workability	01/22/13
Price, Stacey	Tutor	01/16/13
Rockmore, Azina	Workability	12/05/12
Rodriguez, Eric	Tutor	01/22/13
Romero, Guadalupe	Tutor	12/20/12
Valcarcel, Jessica	Tutor	01/07/13
Valle Butts, Jasmyn	Workability	01/29/13
Webb, Christopher	Tutor	12/17/12

Riverside Unified School District

3380 14th Street • Riverside, CA • 92501

Board Meeting Agenda February 19, 2013

Topic: Preliminary Staffing Impacts for 2013-14

Presented by: Susan Mills, Assistant Superintendent, Human Resources, and
Mike Fine, Deputy Superintendent, Business Services and Governmental
Relations

Responsible
Cabinet Member: Mike Fine, Deputy Superintendent, Business Services and Governmental
Relations

Type of Item: Report

Short Description: Staff will provide a presentation on the preliminary staffing impacts for
2013-14 from program and enrollment changes.

DESCRIPTION OF AGENDA ITEM:

On January 10, 2013, Governor Jerry Brown released his initial proposals for the 2013-14 state budget, which begins July 1, 2013. While staff does not anticipate generalized budget reductions as a result of the governor's budget proposal, there are impacts on certificated staffing 1) from policy proposals specifically the shift of Adult Education, 2) from several federal and local grants that either end June 30 or are downsized, and 3) from credential assignment and enrollment changes. Positively impacting certificated staffing is the Early Notice of Separation Incentive program which has an enrollment deadline of February 19. While details continue to be sorted out and will not be known until early March, below is a preliminary discussion of potential impacts in gross full time equivalents (FTEs) without regard to credential areas.

Adult Education – The governor's January budget proposal includes a policy change to shift responsibility for Adult Education from K-12 to the community colleges. Because this policy proposal is in its infancy, potential transitional details between RUSD's current program and RCCD have not been discussed. Therefore, it is unknown if the program will transition in its entirety on July 1, partially, or RUSD will be a contractor to RCCD. In order to account for the possibility of a full transition on July 1, specific certificated staff (bargaining unit members and management) will need to be considered for reassignment and the resulting assignments may require March 15 notices. (Classified staff will also be impacted with similar reassignments and resulting notices by May 1.)

Potential impact: 7.0 FTE certificated staff

2.0 FTE certificated management

PrimeTime – The after school program at six of the seven middle schools known as PrimeTime has continued to experience a decrease in caseload at several schools. Currently, five of the six programs are staffed with a 1.0 FTE PrimeTime coordinator / teacher. One of the programs is staffed with a 0.6 FTE PrimeTime coordinator / teacher. Staffing at four of the five programs currently staffed with 1.0 FTE will be reduced to .8 FTE PrimeTime coordinator / teacher.

Potential impact: 0.8 FTE certificated staff

Preschool – State funding for state preschool programs has been cut by 50% over the course of the past five years. In RUSD we are currently allocated 624 preschool slots and anticipate that funded slots will decrease to 509 necessitating the reduction of 2.0 FTEs preschool teachers.

Potential impact: 2.0 FTE certificated staff

Grants Ending – The District has certificated personnel tied to several local and federal grants which end on June 30 or September 30 necessitating the need to reassign certificated personnel and the resulting assignments may require March 15 notices. These grants include Teaching American History, Pythagoras Project, Gates Foundation/RCC (Completion Counts/CLIP), James Irvine Foundation/RCC, and Homeless Children and Youth Program.

Potential impact: 5.4 FTE certificated staff

School-based programs, credential mis-assignments and enrollment changes – Change in certificated staffing based on school-based programs (EIA, Title I), credential mis-assignments and year-over-year enrollment changes are unknown as of the preparation of this agenda item. Although there may be an impact in particular credential areas, the overall FTE impact from this category is not expected to result in a decrease in certificated staffing. As of the preparation of this agenda item based on information individual school sites have provided about their planned use of their local budget resources next year, there will be March 15 notice impacts for counselors (1.5 FTEs), English Language Arts, Business/Computers and Social Studies at the secondary level.

Potential impact: 0.0 FTE certificated staff in total, but will vary by credential area

Early Notice of Retirement Incentive Program – As of the preparation of this agenda item, the Early Notice of Retirement Incentive Program has generated 26.0 FTEs of teachers, heavier on elementary (multiple subject credentials).

Based on the final analysis of impacts by credential area, potential retirements and changes in credentialed staff on Leave of Absences, a Resolution of the Board of Education of the Riverside Unified School District to Approve the Reduction or Discontinuance of Particular Kinds of Certificated Services will be prepared and considered at the Board of Education's March 4 Board Meeting.

FISCAL IMPACT: None

RECOMMENDATION: Informational purposes only; no action required.

ADDITIONAL MATERIAL: Overview Presentation will be provided under separate cover.

**Board Meeting Agenda
February 19, 2013**

Topic: Measure B Project List Approval

Presented by: Kirk R. Lewis, Ed.D., Assistant Superintendent Operations

Responsible

Cabinet Member: Kirk R. Lewis, Ed.D., Assistant Superintendent Operations

Type of Item: Action

Short Description: Staff will present the Operations/Board Subcommittee's recommendation for approval of a number of projects for design or implementation with Measure B funds.

DESCRIPTION OF AGENDA ITEM:

The Operations/Board Subcommittee has recommended the approval for the design of gates and fencing to improve the security access to the entry at the following schools: John Adams, Alcott, Emerson, Highland, Andrew Jackson, Thomas Jefferson, and Madison Elementary Schools, John W. North High School, and the Riverside STEM Academy. The Subcommittee also recommends approval for the design of improvements to the CTE Ramona Theater. Once designed and approved by the Division of the State Architect, as applicable, the projects will be presented to the Operations/Board Subcommittee for consideration of approval for implementation.

Lastly, the Subcommittee recommends approval of \$1,000,000 for energy projects to assist the general fund.

FISCAL IMPACT: Measure B.

RECOMMENDATION: It is recommended that the Board of Education consider approval of the Operations/Board Subcommittee's recommendation of projects for Measure B funding.

ADDITIONAL MATERIAL: Measure B Project List Approval PowerPoint Presentation.

Attached: Yes

MEASURE B PROJECT LIST APPROVAL

Operations Division
Board of Education Meeting
February 19, 2013

Riverside Unified School District
Operations Division
February 19, 2013
Prioritization of Remaining Measure B Projects

Remaining Projects	Location	Estimate		
		1/31/2013	Cumulative Total	
1 Athletic Facilities Master Plan Completion (supplement)	North	\$773,365	\$ 773,365	Actual Actual
2 Parking Lot Reconfiguration	Victoria	\$212,095	\$ 985,460	
3 Parking Lot Lights, Priority A	Multiple Sites (7)	\$256,000	\$ 1,241,460	Approved and under construction
4 Priority Energy Management System Upgrades	Various (13)	\$1,207,500	\$ 2,448,960	
5 Restroom Renovations Phase II	Multiple Sites	\$500,000	\$ 2,948,960	Approved and under design
6 Campus Access Control/Security – Admin. Bldg	Adams	\$45,227	\$ 2,994,187	
7 Campus Access Control/Security – Admin. Bldg	*Jackson	\$62,484	\$ 3,056,671	Fence/Gate Solution
8 Campus Access Control/Security – Admin. Bldg	Jefferson	\$46,573	\$ 3,103,244	Fence/Gate Solution
9 Campus Access Control/Security – Admin. Bldg	Madison	\$77,786	\$ 3,181,030	Fence/Gate Solution
10 Campus Access Control/Security – Admin. Bldg	North	\$41,993	\$ 3,223,023	Fence/Gate Solution
11 Campus Access Control/Security – Admin. Bldg	Alcott	\$280,000	\$ 3,503,023	Fence/Gate Solution
12 Campus Access Control/Security – Admin. Bldg	*Emerson	\$180,000	\$ 3,683,023	Fence/Gate Solution
13 Campus Access Control/Security – Admin. Bldg	Highland	\$640,000	\$ 4,323,023	Fence/Gate Solution (Office Pop-out), Highland Mod. \$300,000 (alternative)
14 Campus Access Control/Security – Admin. Bldg	STEM/Ilyatt	\$1,059,300	\$ 5,382,323	Change Office and Library
15 Longfellow Hedge - south perimeter	Longfellow	\$7,100	\$ 5,389,423	Approved and under design
16 Campus Access Control/Security – Admin. Bldg	Additional Schools	TBD		
17 Career Tech Ramona Theater	Ramona	\$2,154,603		State match currently 579,687, will be reduced according to actual scope of work
18 Energy Projects to assist General Fund	Various	\$1,000,000		To be identified by Chevron study e.g. Lighting retrofits
19 Lunch shelters at Poly	Poly	\$250,000		
20 Remaining Measure B Contingency		\$1,000,000		
21 Deferred Maintenance	Misc.	\$1,000,000		Misc.
22 Parking Lot Lights, Priority B and C	Multiple Sites (12)	\$456,000		
23 Honor Walks at Remaining High Schools	King, Ramona, North	\$75,000		
		\$5,935,603		

Unrestricted Measure B Funds	7,077,790.00
Project Savings (New and Mod)	2,219,918.97
Total Measure B Available	9,297,708.97

* Requires addendum to FIP

Campus Access Control/Security at the Administration Building

Fencing/Gate Ideal Configuration



- Large double gates open for Arrival/Dismissal
- After the bell rings, the gates are locked and visitors must pass through the office lobby door to register and enter the campus

Fencing/Gate Security Strategy

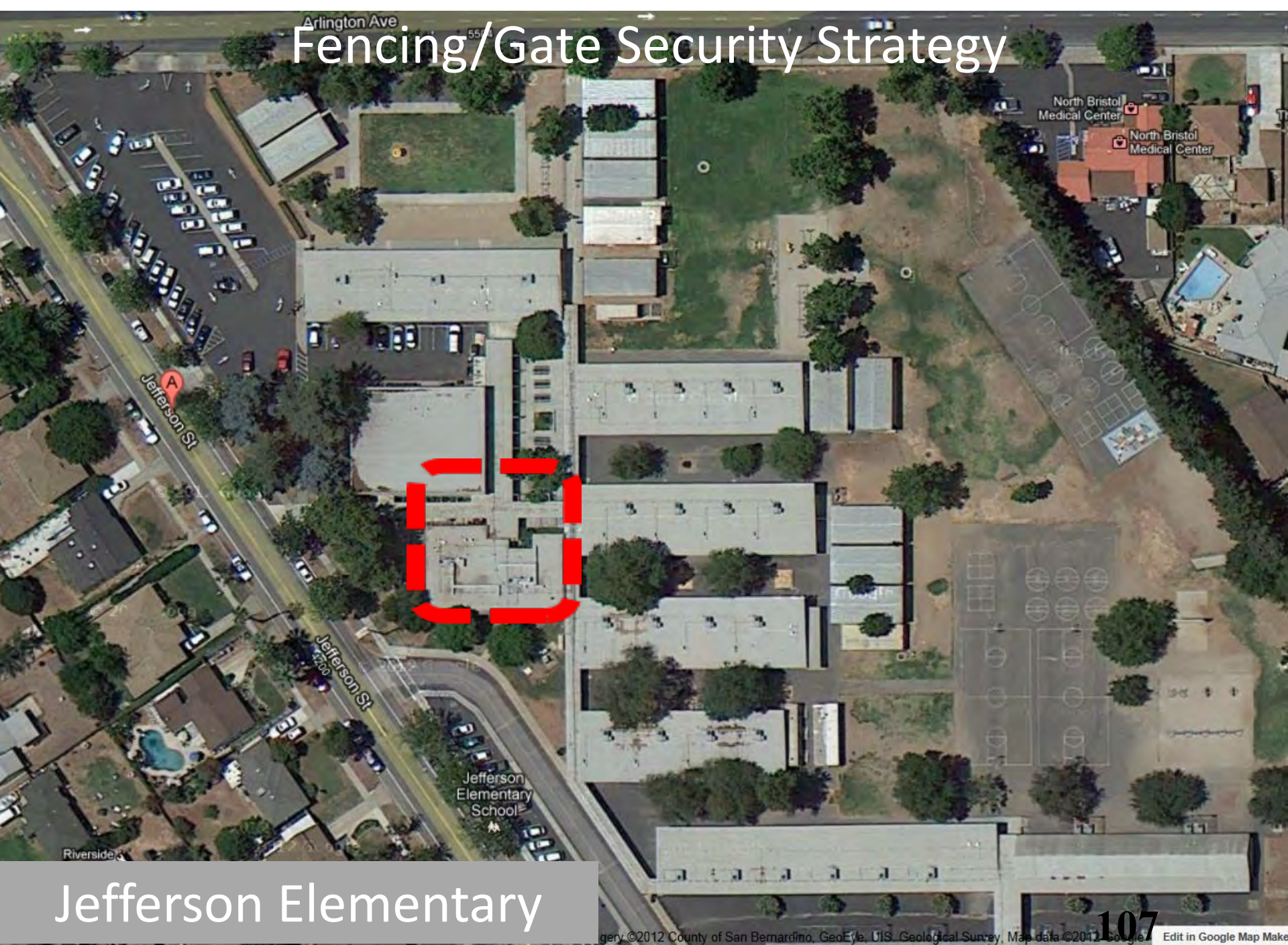

Jefferson Elementary

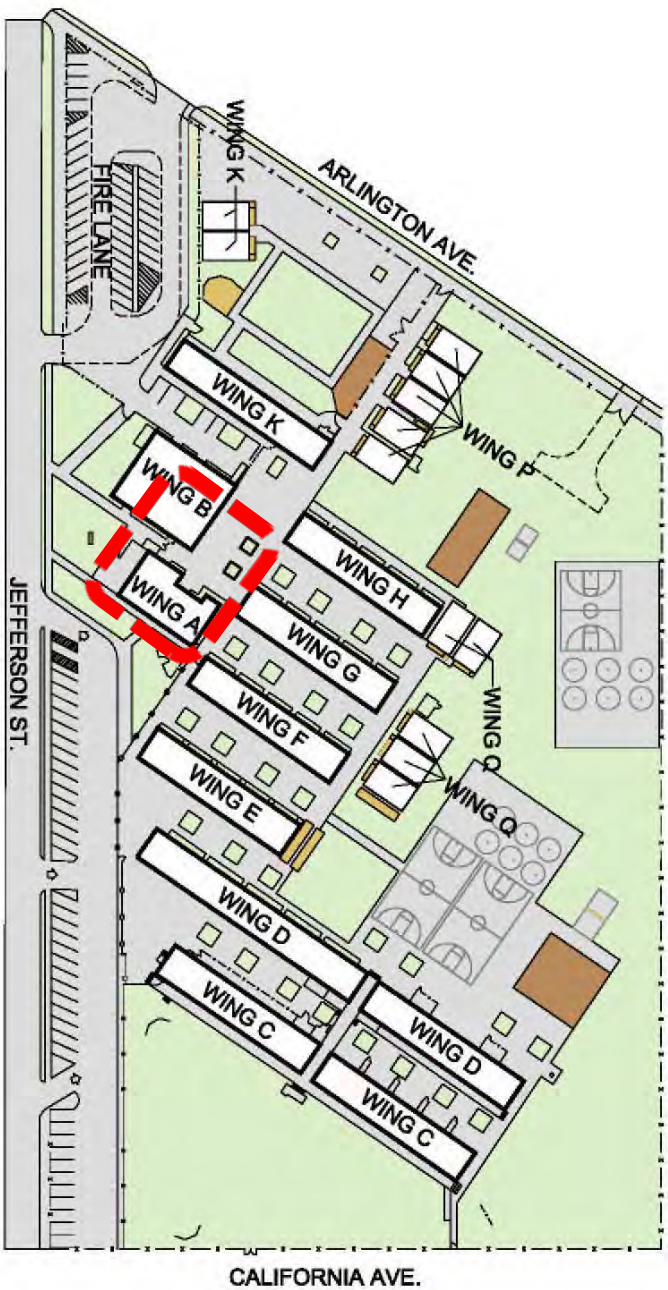

SITE PLAN - General

RIVERSIDE UNIFIED SCHOOL DISTRICT

JEFFERSON Elementary School

4285 Jefferson St. Riverside, CA 92504





NOTICE TO VISITORS
SCHOOL PROPERTY
CLOSED TO THE PUBLIC
30 minutes after
sunset to 6:00 A.M.
No Entry Without
Permission

NOTICE A VISITANTES
PROPIEDAD DE LA ESCUELA
CERRADA AL PÚBLICO
30 minutos después
del atardecer hasta las
6:00 A.M.
No Entrada Sin
Permiso

VISITORS REGISTER
REGISTRO DE VISITANTES
7:30a. 4:00a.







Jefferson St.

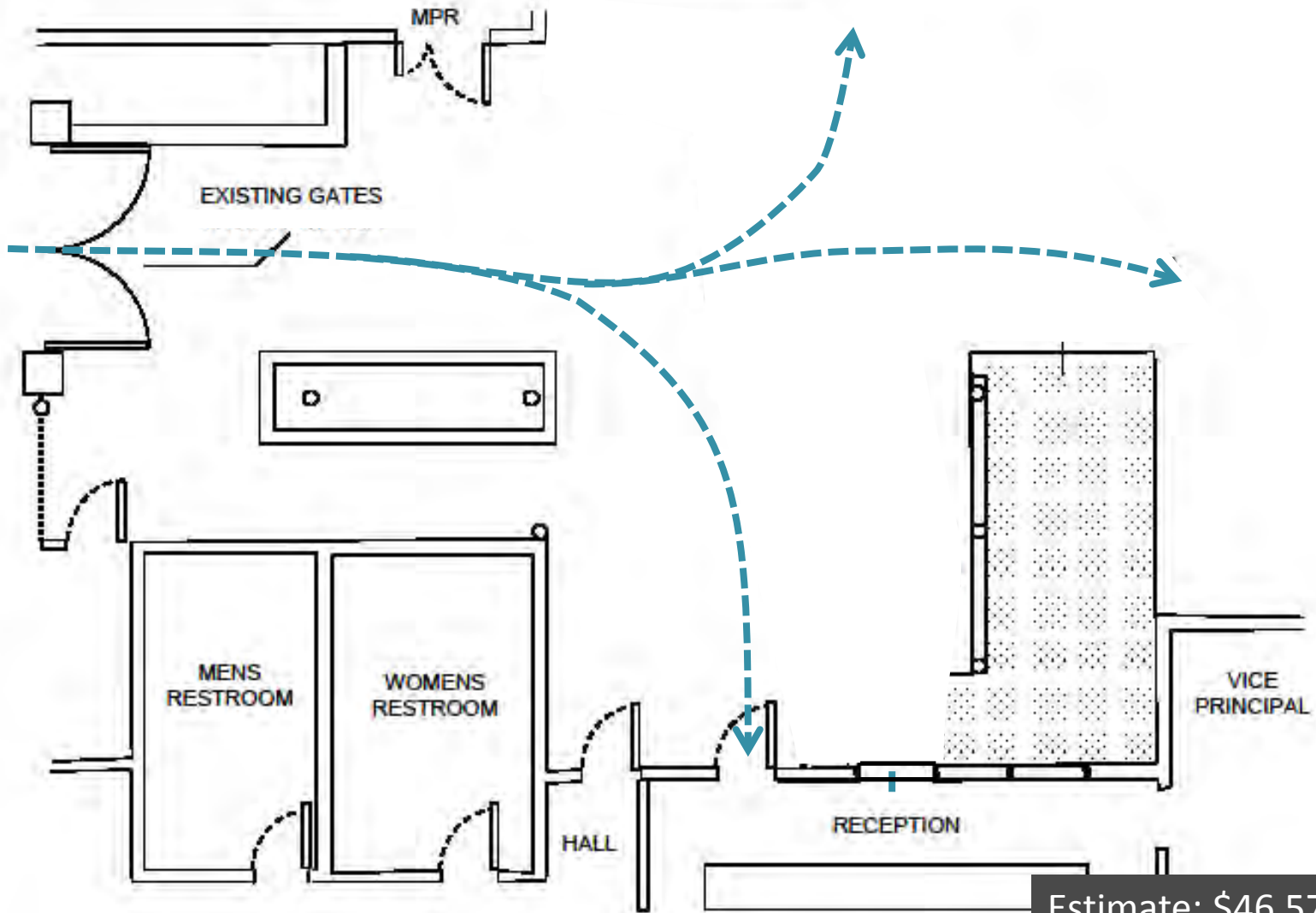

Estimate: \$46,573

JEFFERSON ELEMENTARY
SECURITY UPGRADES

11.28.12 KH

Campus Access Control/Security Admin. Bldg. Phase II Schools

Bryant

Central

EOC

Magnolia

Sierra

Taft

Others to be determined



Campus Access Control/Security at Administration Offices

RUSD Facilities Projects
February 19, 2015

9 Sites identified fall into three categories:

- Wide Open
 - Adams
 - Alcott
 - Highland, Highland Mod (Option)
 - Jefferson
 - Riverside STEM Academy
- Secure but Not Optimal
 - Emerson (through Health Office)
 - Jackson (through Health Office)
 - Madison (through office and narrow hallways)
- Special Consideration
 - JW North



Adams Elementary

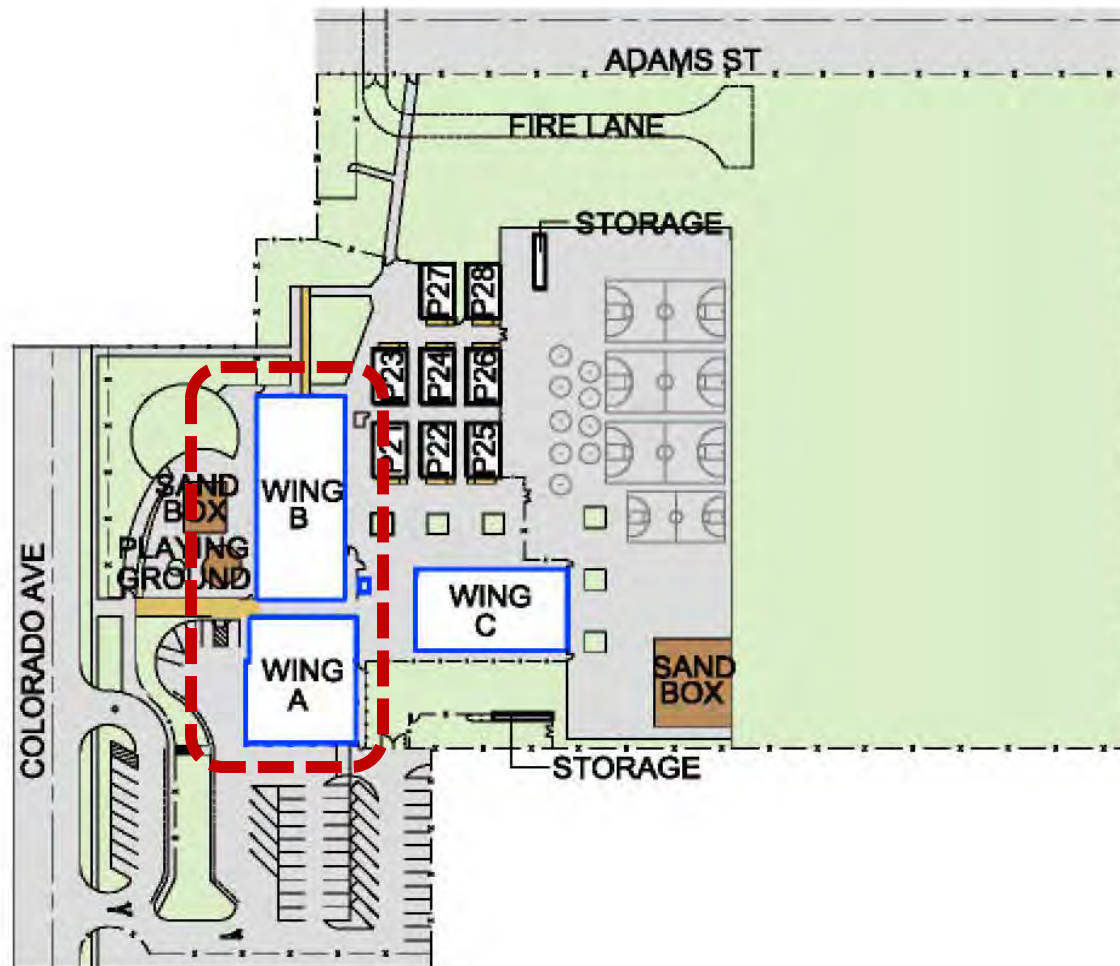

SITE PLAN - General

RIVERSIDE UNIFIED SCHOOL DISTRICT

JOHN ADAMS Elementary School

8362 Colorado Ave Riverside, CA 92504

Tel. # (951) 352-6701



MERINO
ARCHITECTS





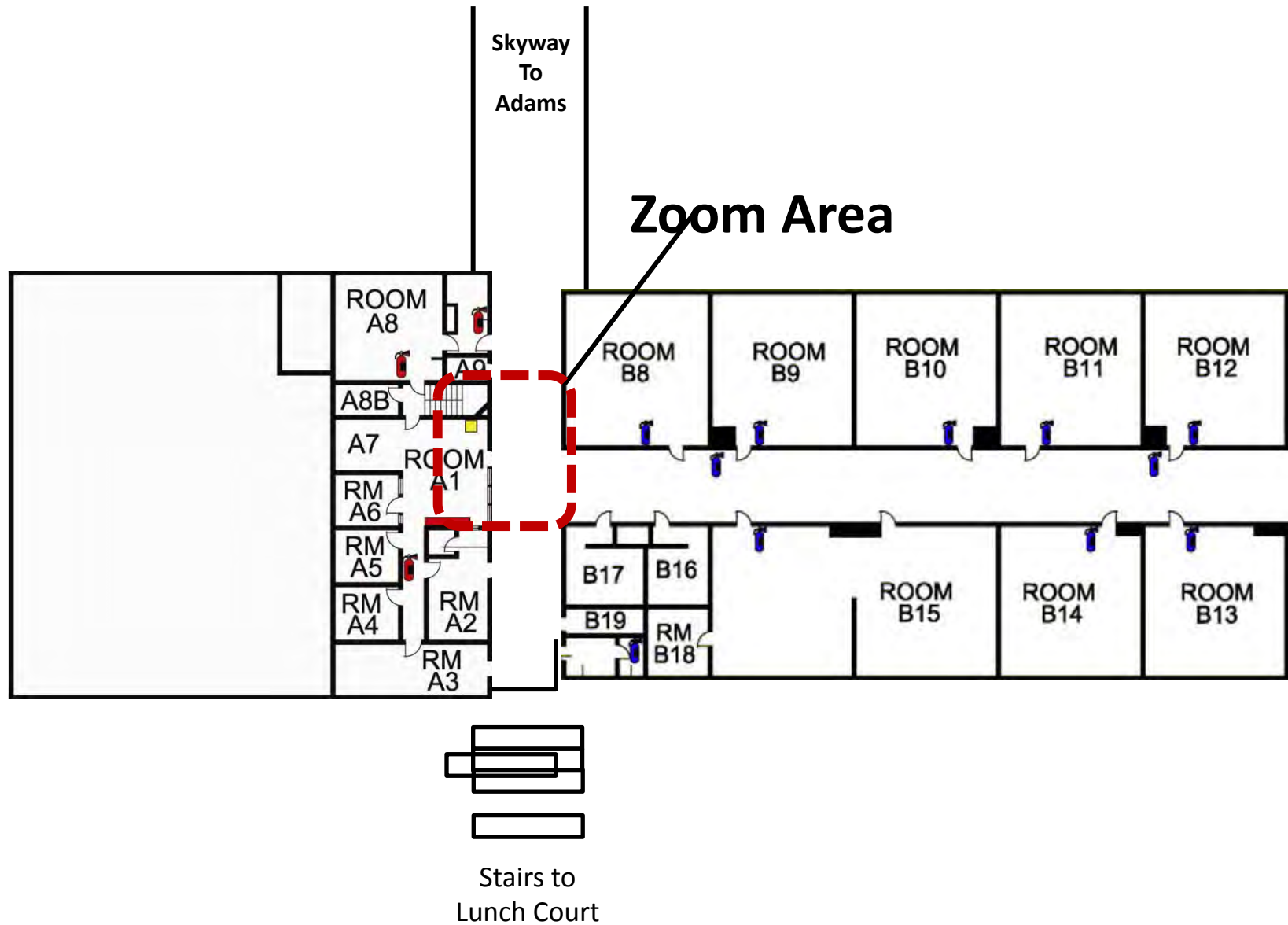

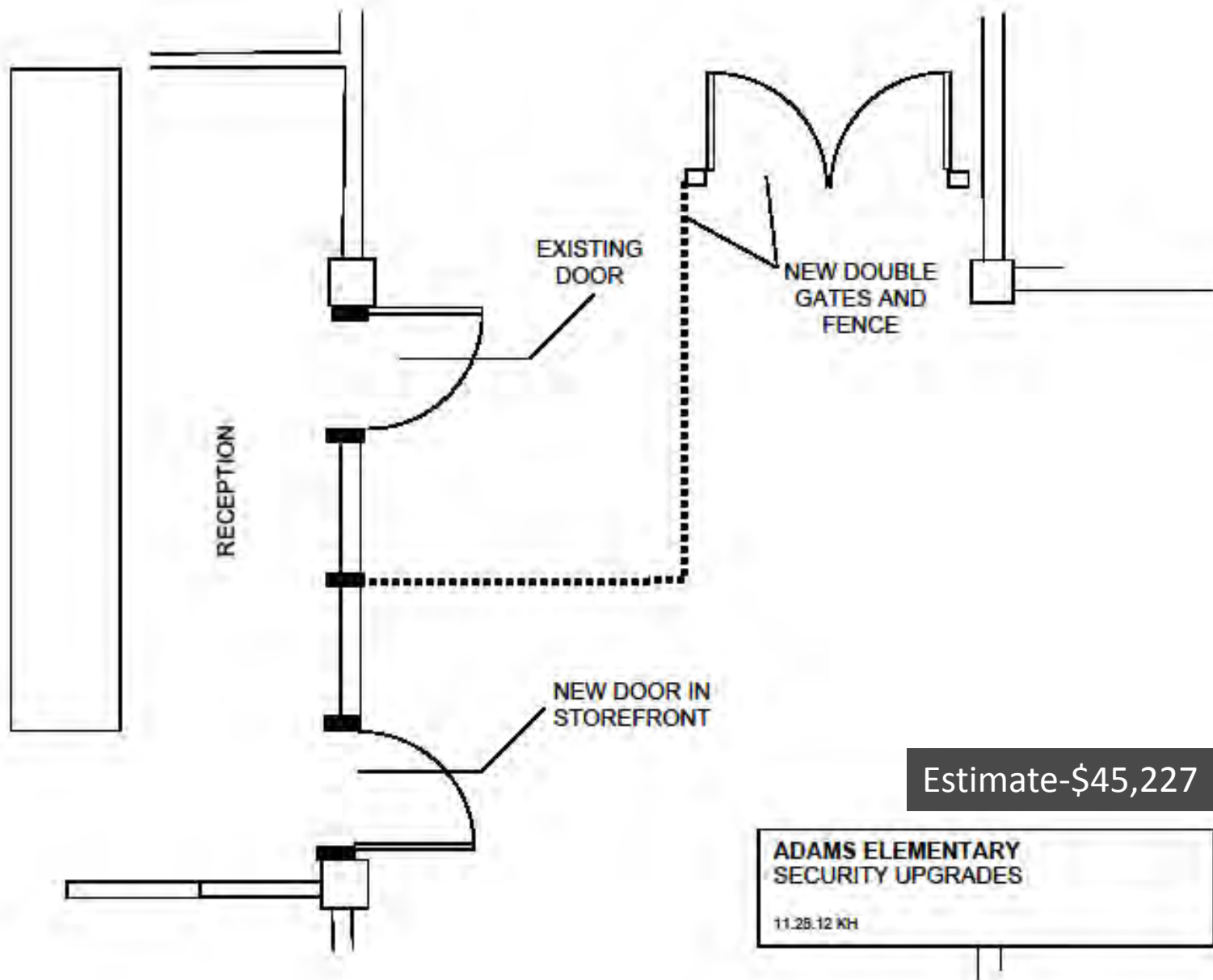



Alcott Elementary

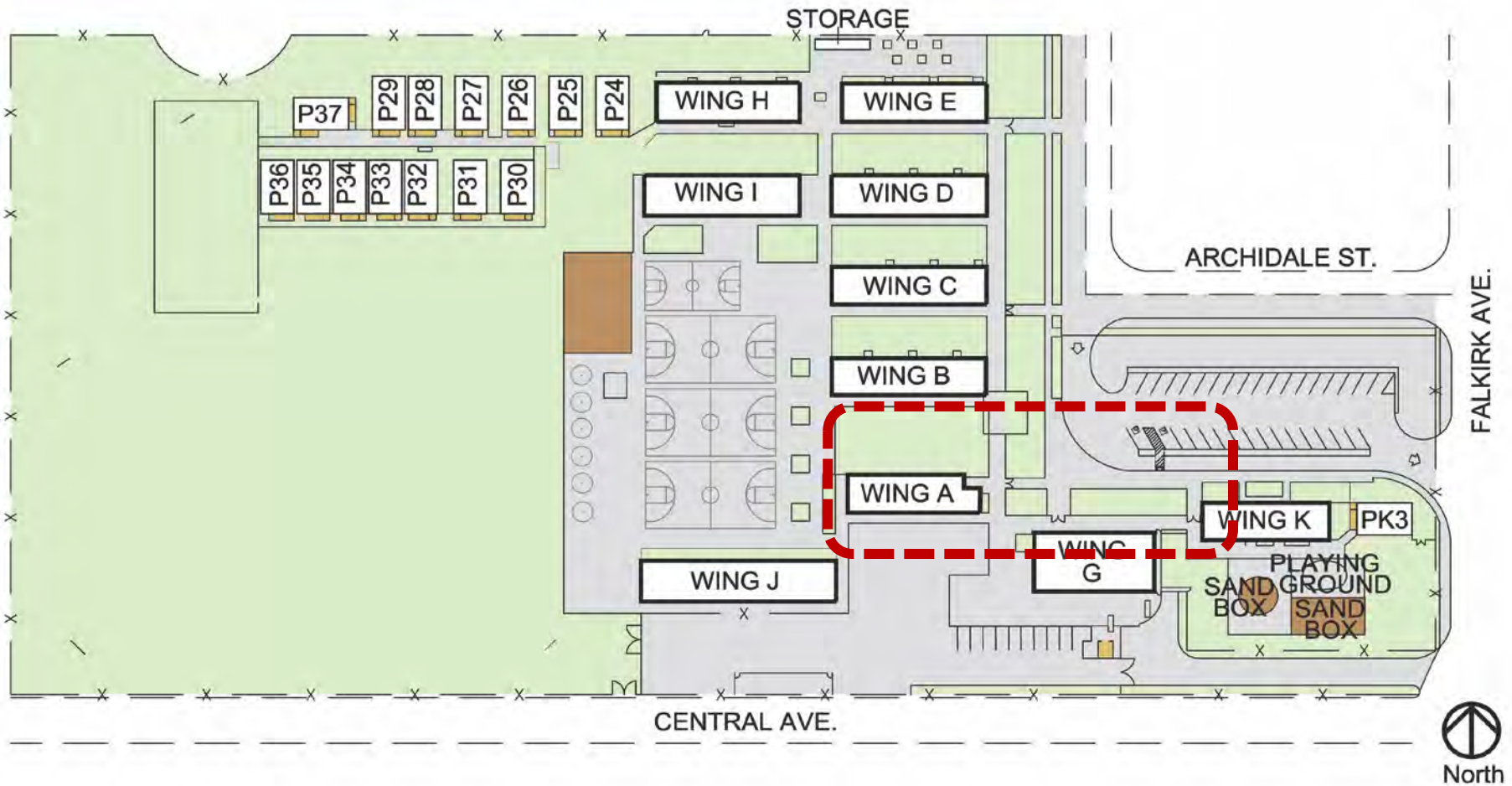

SITE PLAN - GENERAL

RIVERSIDE UNIFIED SCHOOL DISTRICT

ALCOTT Elementary School

2433 Central Ave, CA 92506

Tel. # (951) 788-7451







FIRE
EXTINGUISHER
INSIDE



PARA REDUCIR
EL GRAFITI Y DAÑOS
A ESTA PROPIEDAD
NO SE PERMITEN
CARTONES DE CIRCUITO CERRADO

NOTICE
All visitors must report directly to the principal's office immediately upon entrance to the school grounds or buildings.
Failure to register with the principal is a violation of Education Code 12271. Trespassers may be guilty of a misdemeanor pursuant to section 12271 of the Penal Code.
RIVERSIDE UNIFIED SCHOOL DISTRICT

NOTICIA
Todo visitante debe reportarse directamente a la oficina del director/a inmediatamente al entrar al plantel de la escuela o sus edificios.
Falta de apuntarse en la oficina del director/a violación del Código de Educación 12271. Los transgresores también pueden ser culpables de persecución, de un delito menor o la Sección 12271 del Código del Penal de ley.
DISTRITO ESCOLAR UNIFICADO DE RIVERSIDE

VISITORS REGISTER
REGISTRO DE VISITANTES
7:30 - 4:00









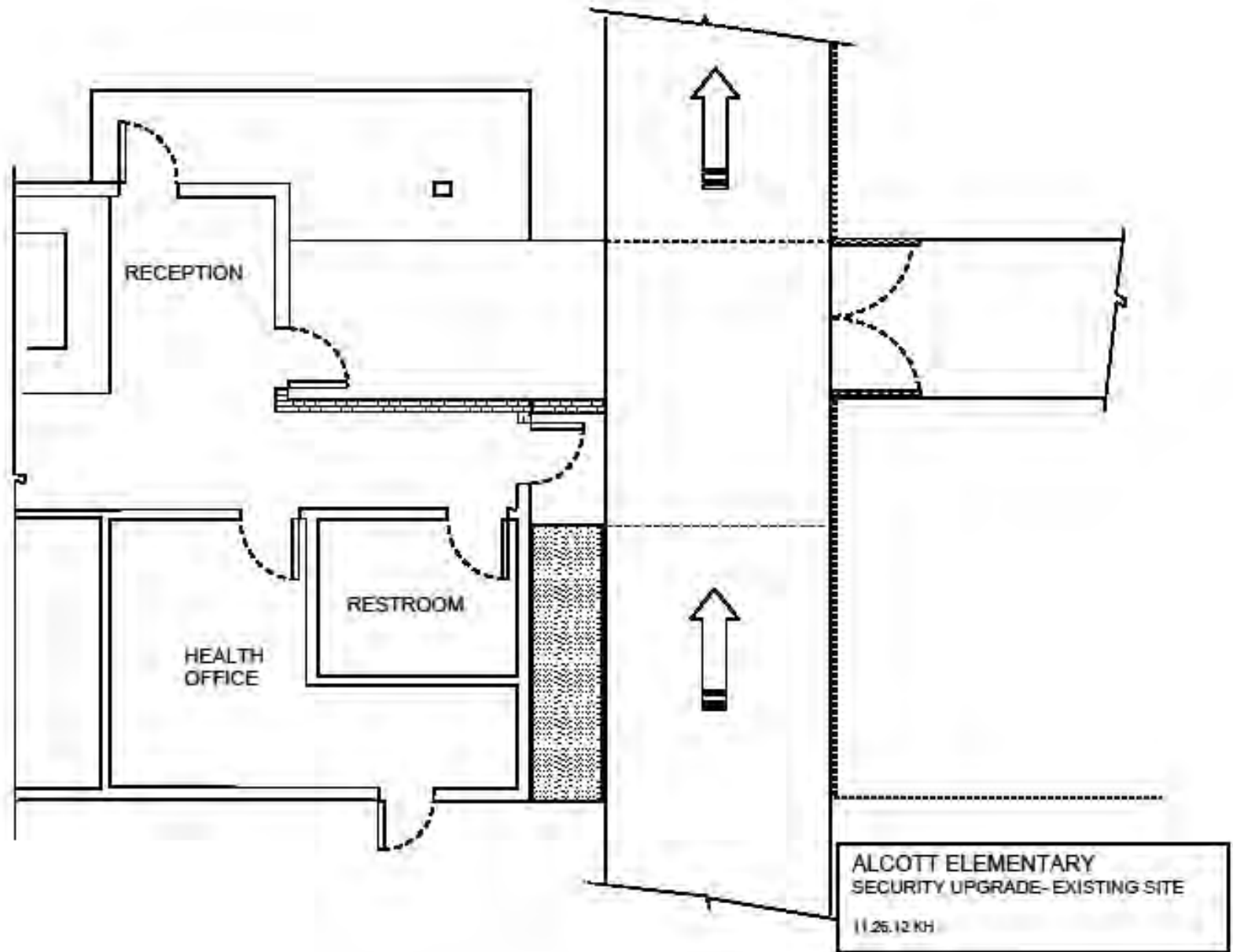

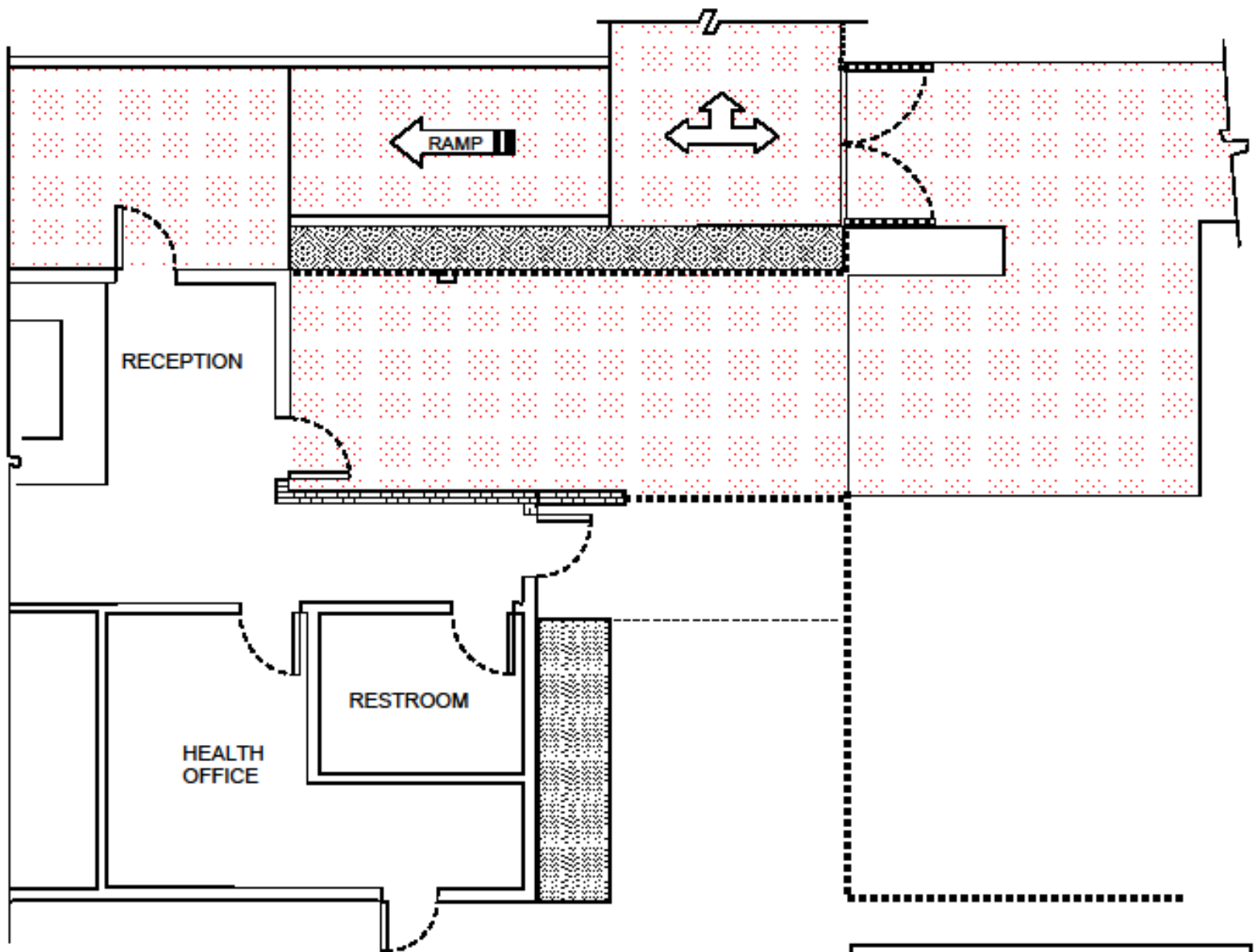

ALCOTT ELEMENTARY
SECURITY UPGRADE- EXISTING SITE
11.26.12 ME, HMC Design drawn by KH

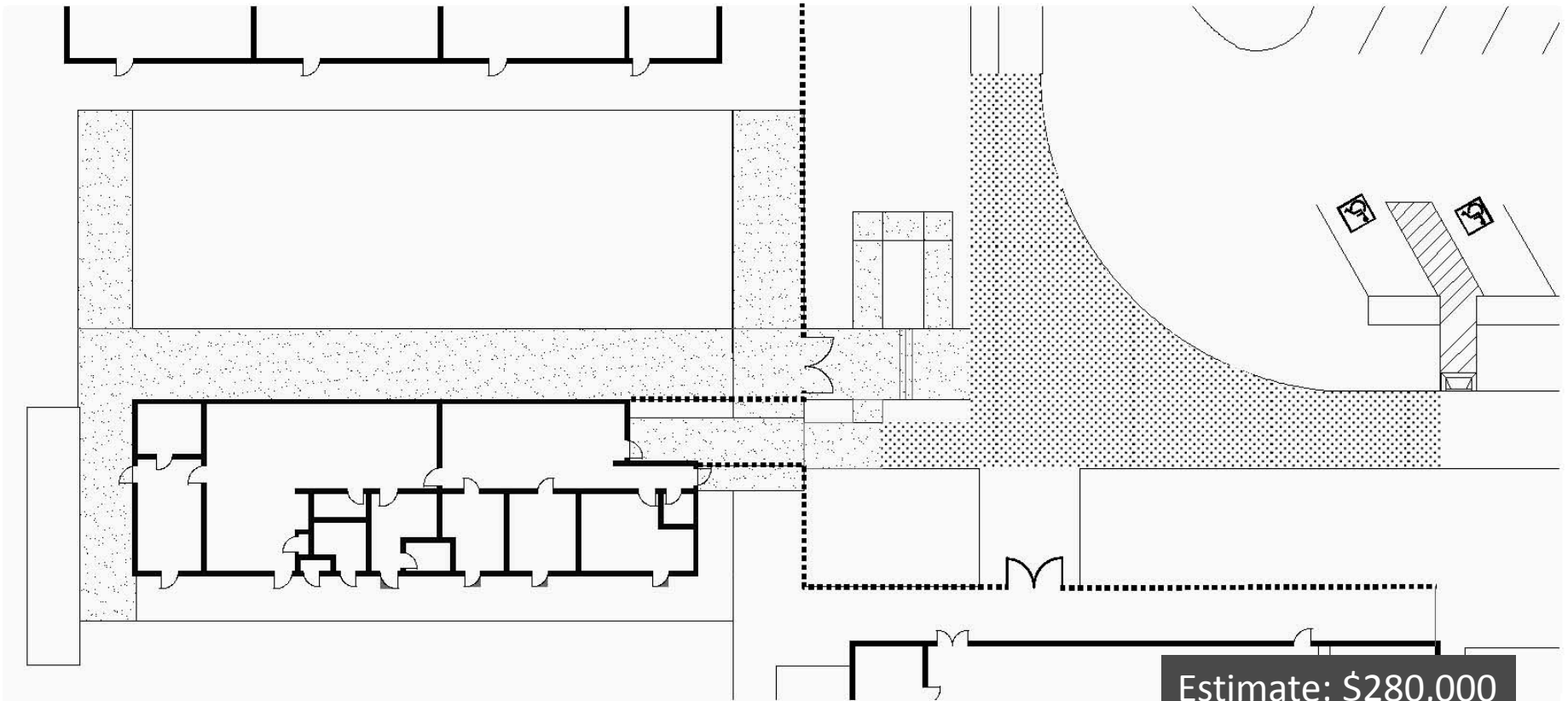

ALCOTT ELEMENTARY SCHOOL
WALKWAY TO BE ADDED OR REPLACED
RUSD

ME, KH 12.14.12

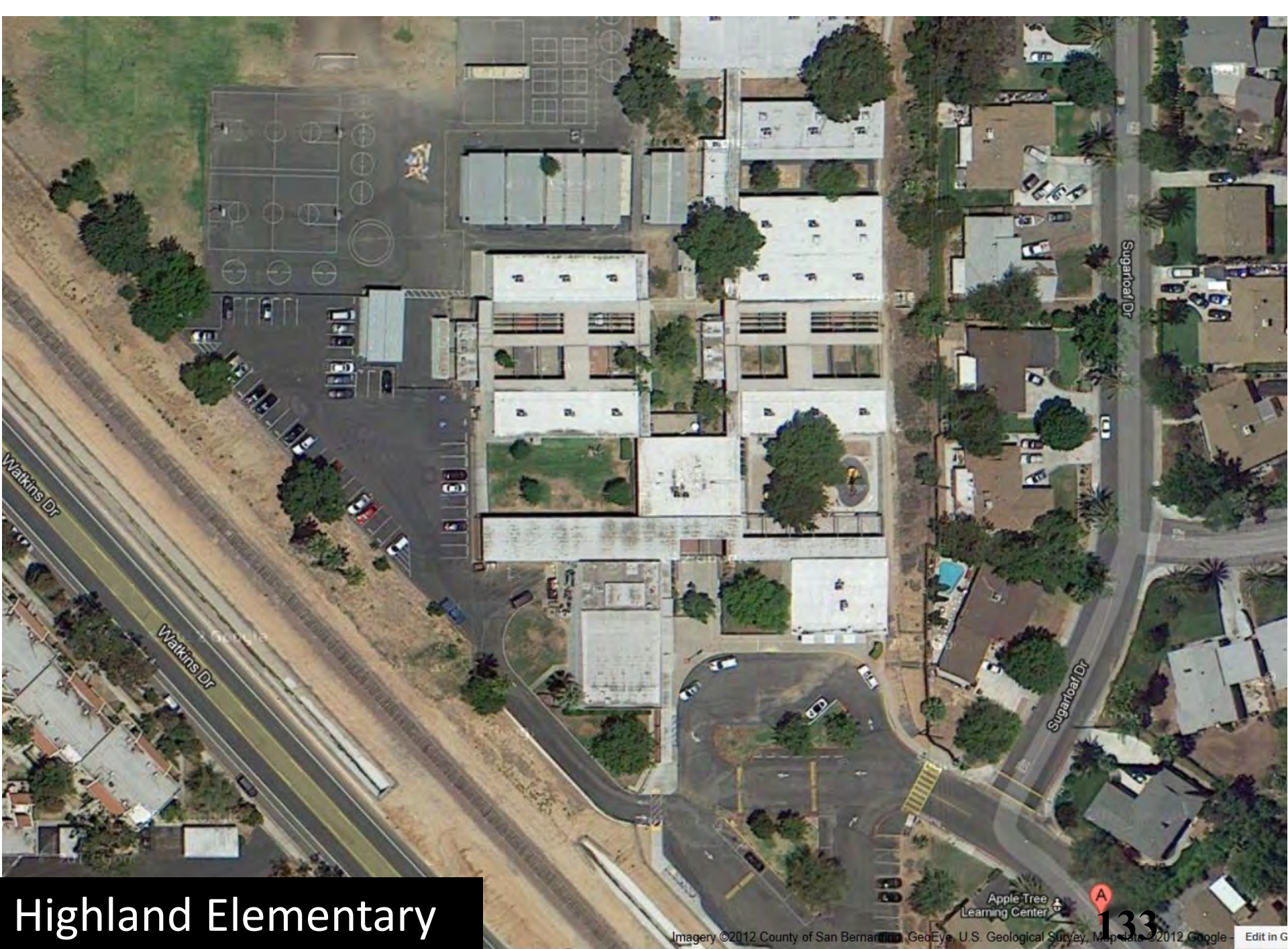

Highland Elementary





Highland Office Pop-out

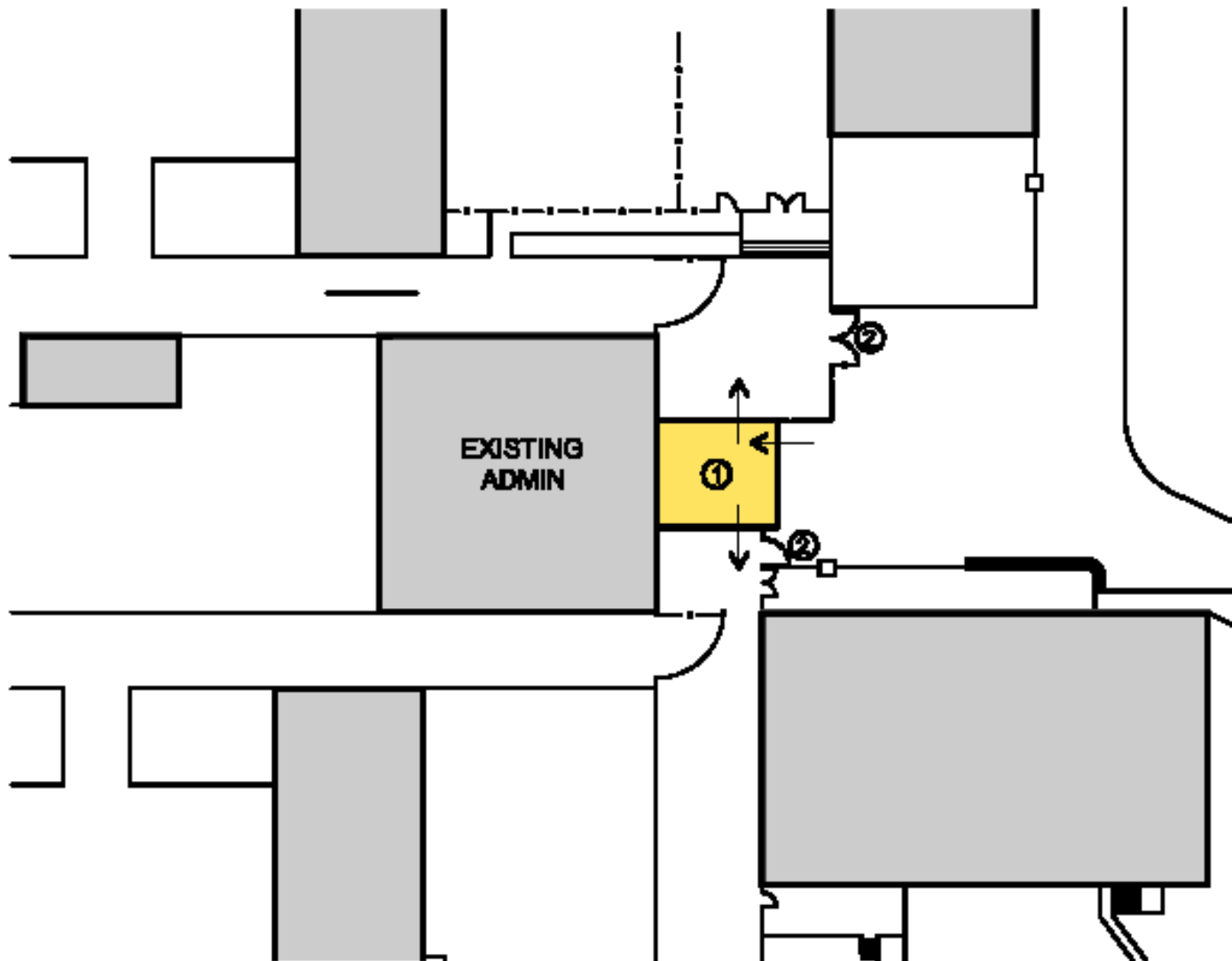

LEGEND

- ① ADMIN ADDITION WITH CENTRAL CHECK-IN. VISITORS MUST CHECK-IN AT OFFICE PRIOR TO ENTERING INTO CAMPUS.
- ② NEW GATE TO BE OPEN AT DROP-OFF & PICK UP TIMES ONLY. TO BE LOCKED AT ALL OTHER TIMES, OPERABLE FROM THE INSIDE WITH PANIC HARDWARE.



North

Highland Office Pop-out

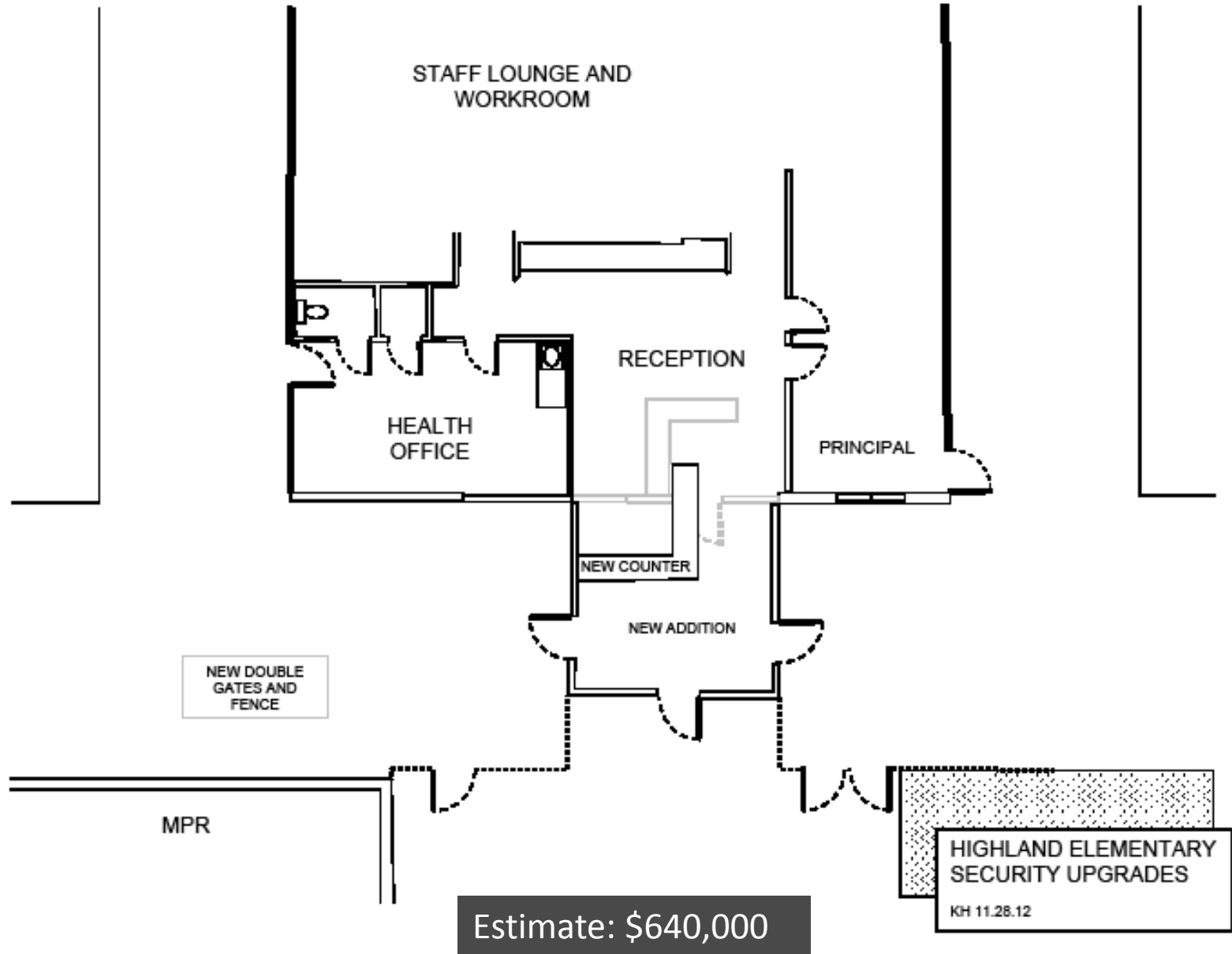

Highland Mod.

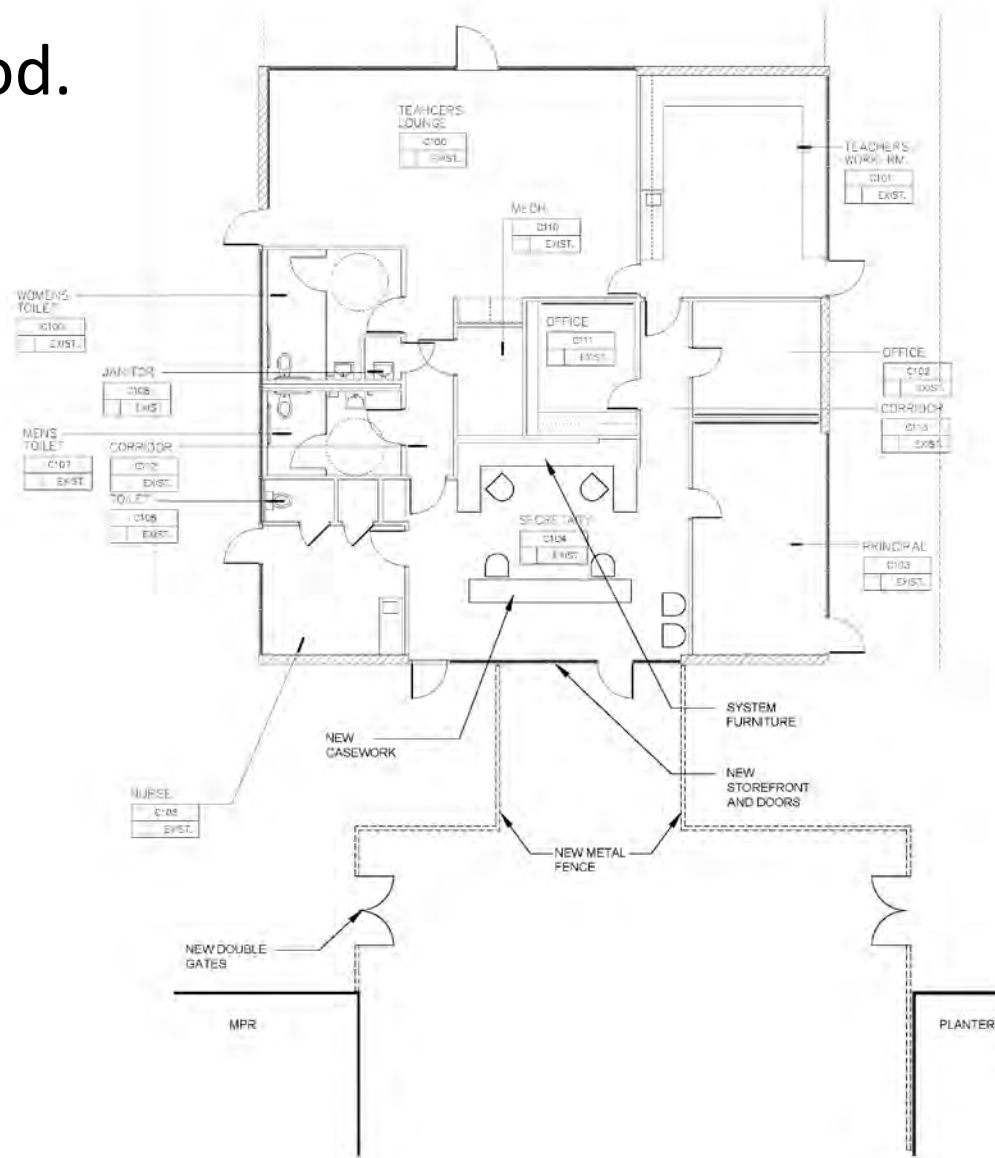

Estimate \$300,000

HIGHLAND ES
1/8"=1'-0"



Emerson Elementary

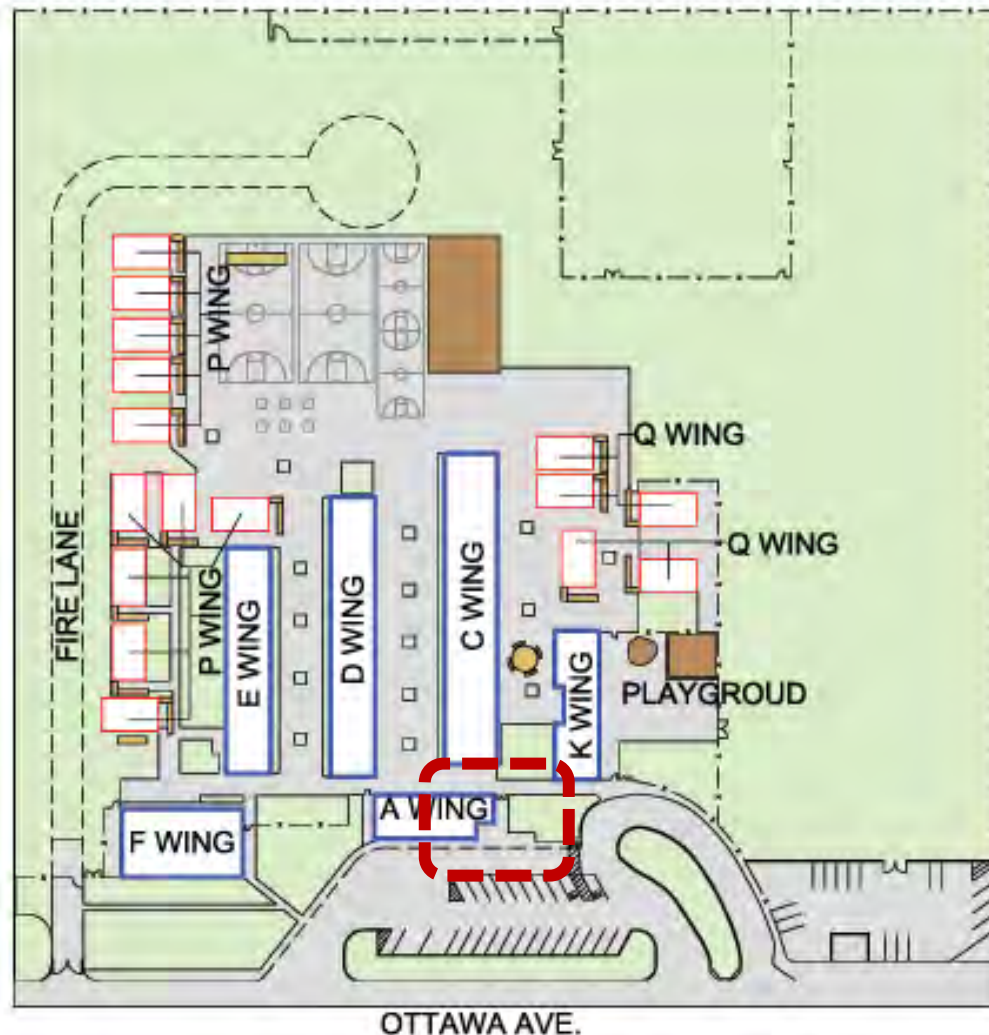

SITE PLAN-General

RIVERSIDE UNIFIED SCHOOL DISTRICT

Emerson Elementary School

4660 Ottawa Ave. Riverside, CA 92507

Tel. # (951) 788-7462

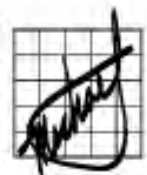



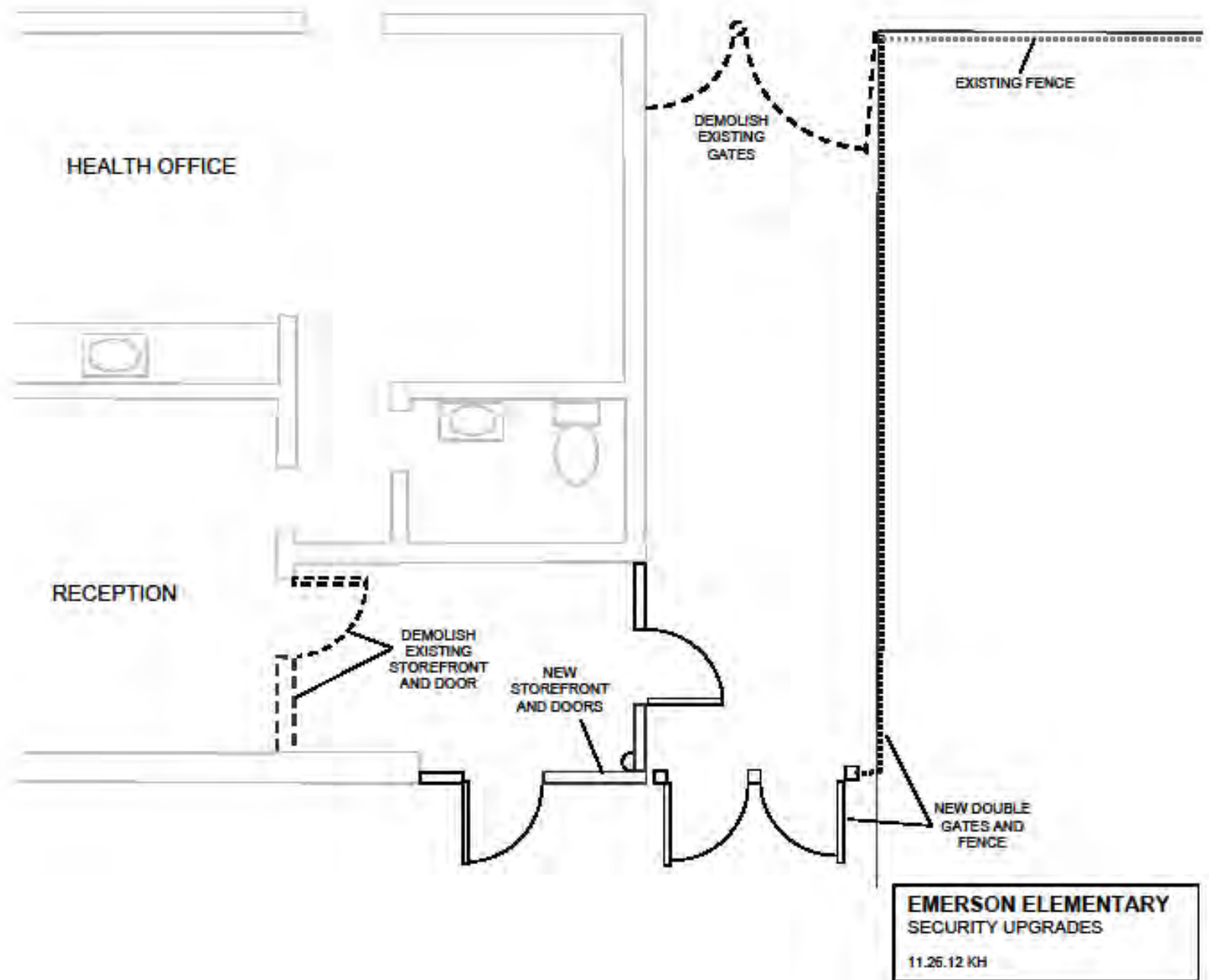

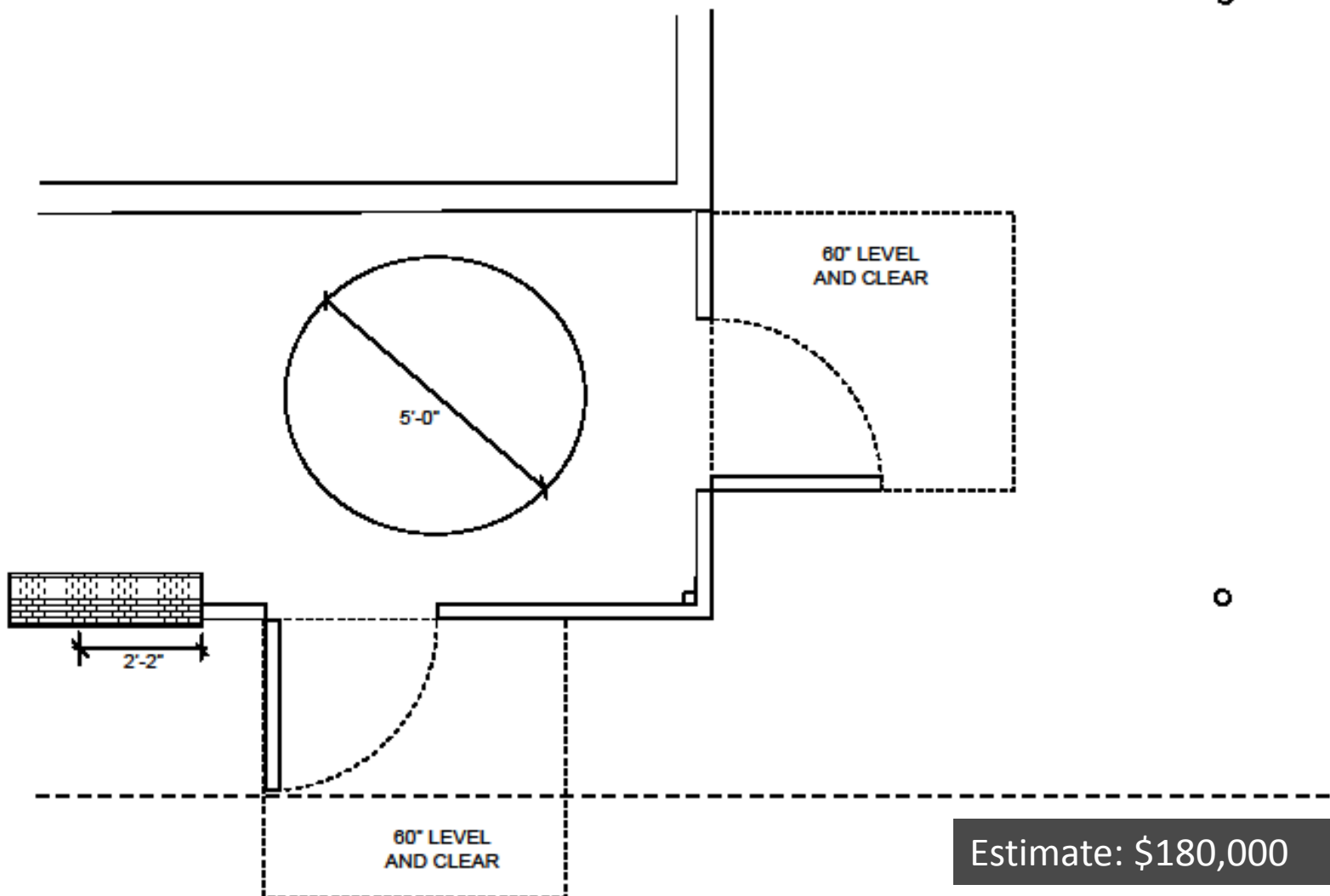

Estimate: \$180,000

EMERSON ELEMENTARY
OFFICE ENTRY REMODEL
RUSD

KH 12.12.12



Jackson Elementary

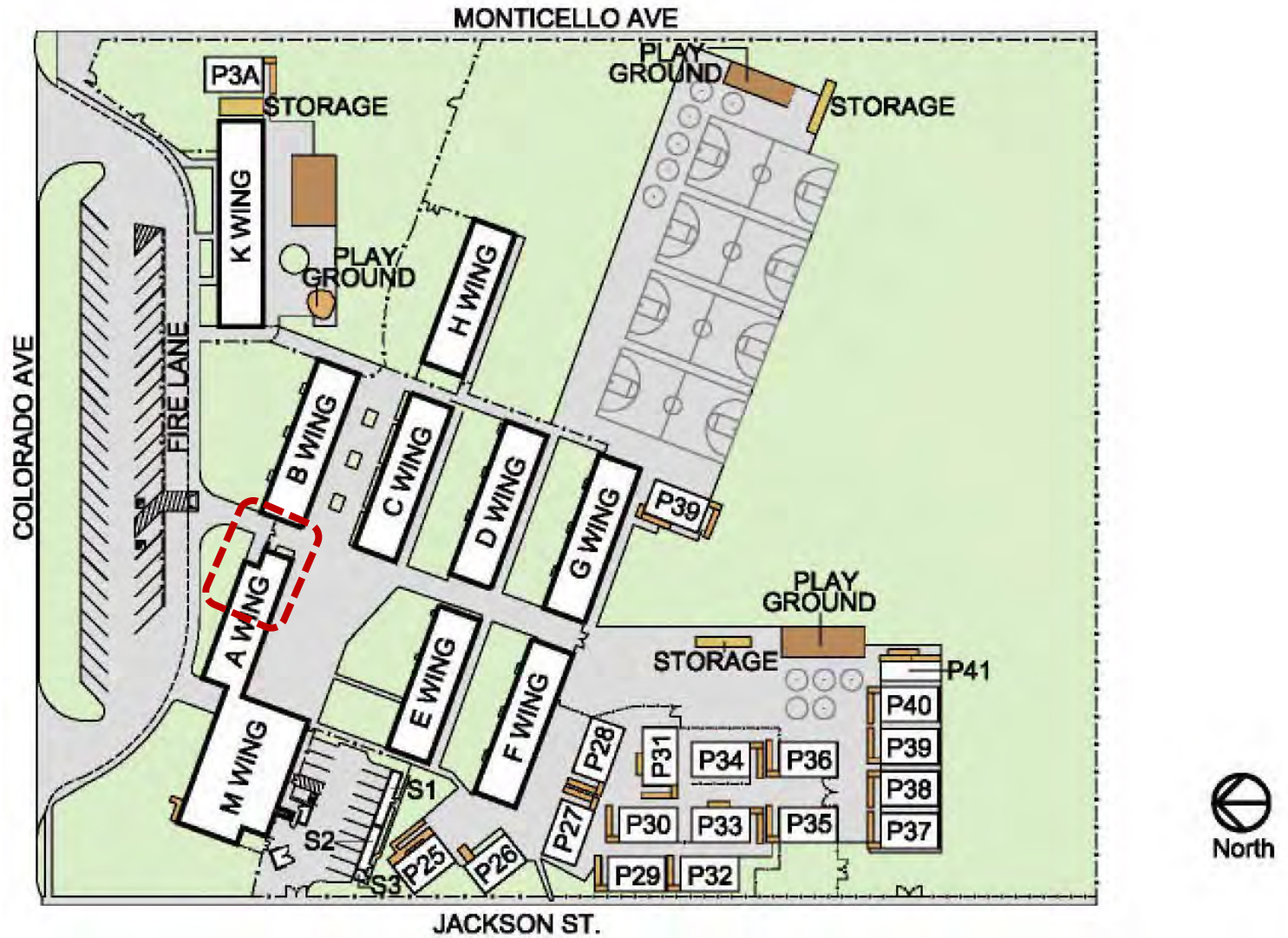

SITE PLAN - General

RIVERSIDE UNIFIED SCHOOL DISTRICT

JACKSON Elementary School

4585 JACKSON ST. Riverside, CA 92503

Tel. # (951) 352-8211







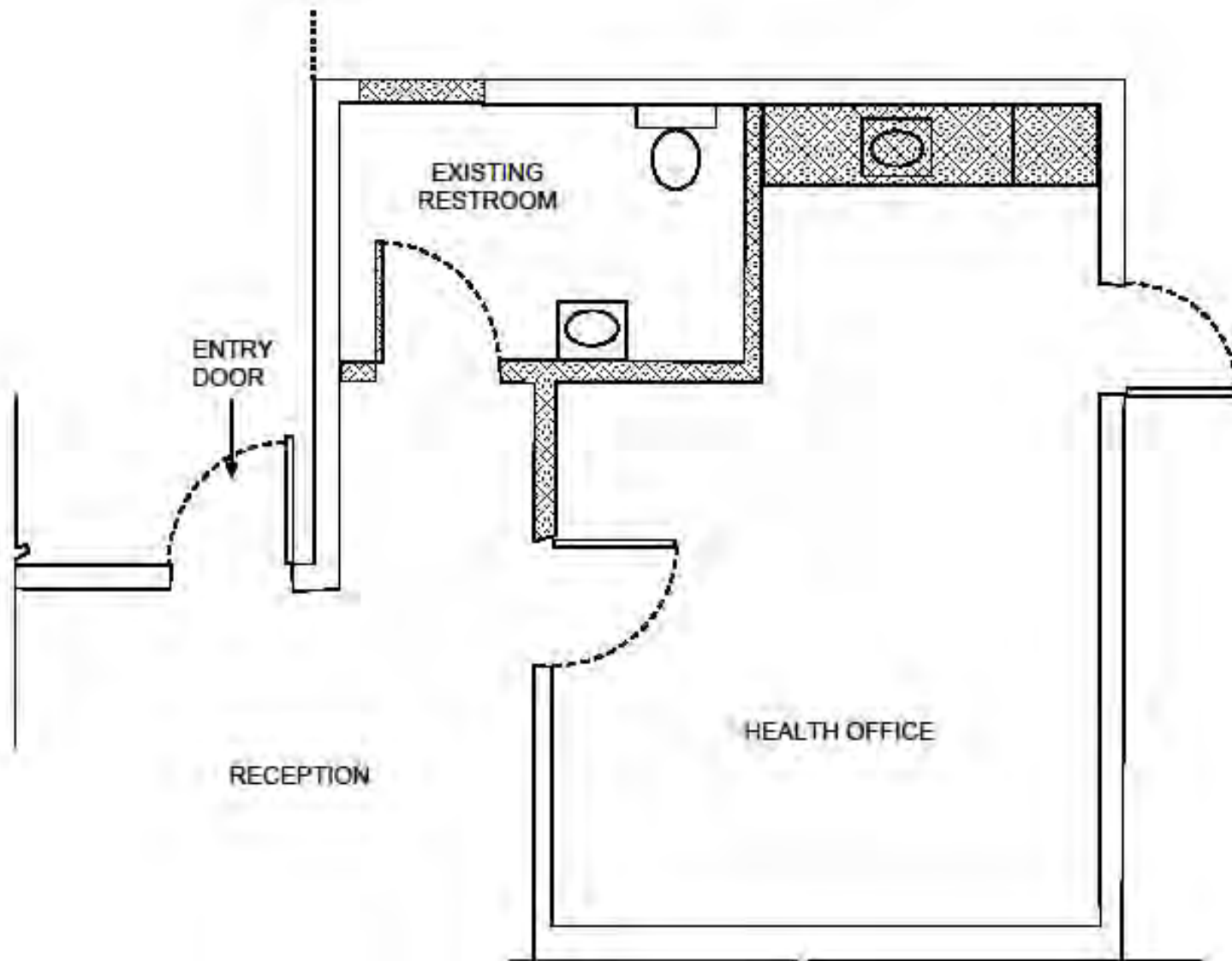

JACKSON ELEMENTARY
SECURITY UPGRADE- DEMO PLAN

11/26/12 KH

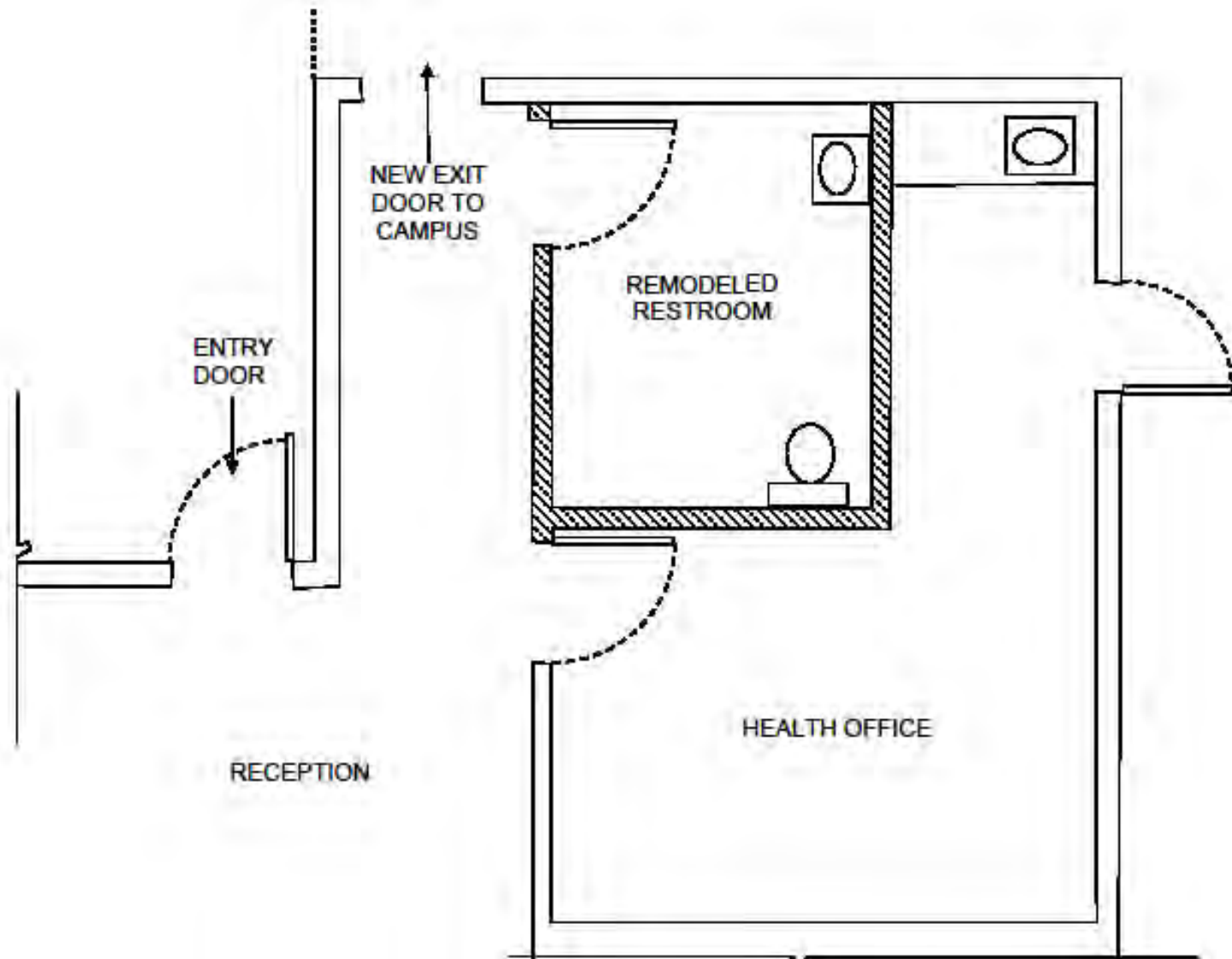

Estimate: \$62,484

JACKSON ELEMENTARY
SECURITY UPGRADE- REMODEL PLAN

11.25.12 KH





Madison Elementary

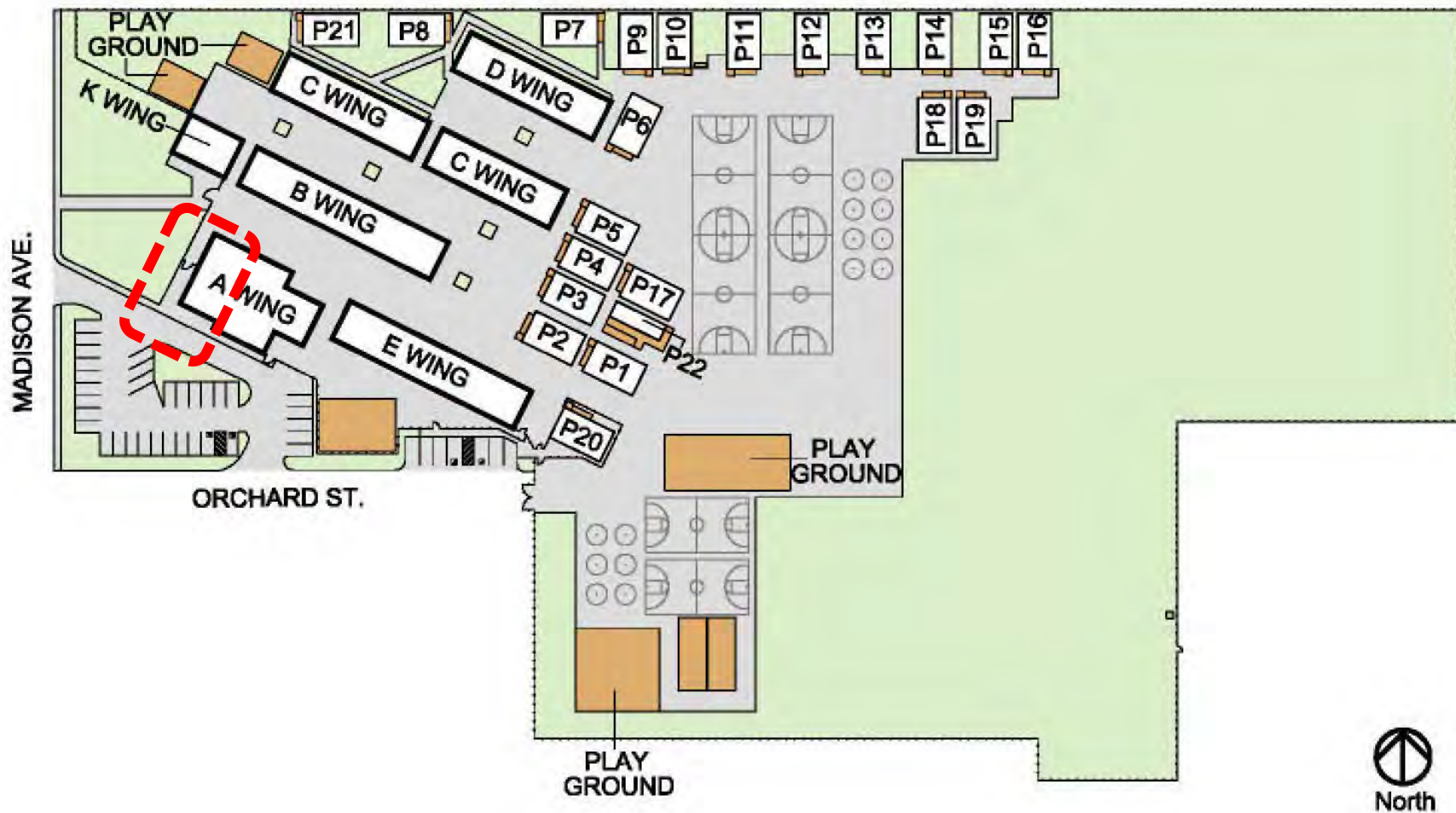

SITE PLAN - General

RIVERSIDE UNIFIED SCHOOL DISTRICT

MADISON Elementary School

3635 MADISON ST., Riverside, CA 92504

Tel. # (951) 352-8236





STOP

SIGN IN AND GET
YOUR VISITOR'S
LABEL AT THE
OFFICE
BEFORE ENTERING ON
CAMPUS

TO REDUCE
PROPERTY DAMAGE
AND GRAFFITI
THIS CAMPUS HAS
INSTALLED CLOSED
CIRCUIT TELEVISION
CAMERAS

THIS GATE MUST
REMAIN CLOSED
AT ALL TIMES

OFFICE HOURS
8:00 - 4:00

OFFICE 



OFFICE HOURS
8:00 - 4:00

OPEN OTHER
DOOR
←
ABRIR LA PUERTA OTRA

MUSTANG
MUSKOGEE

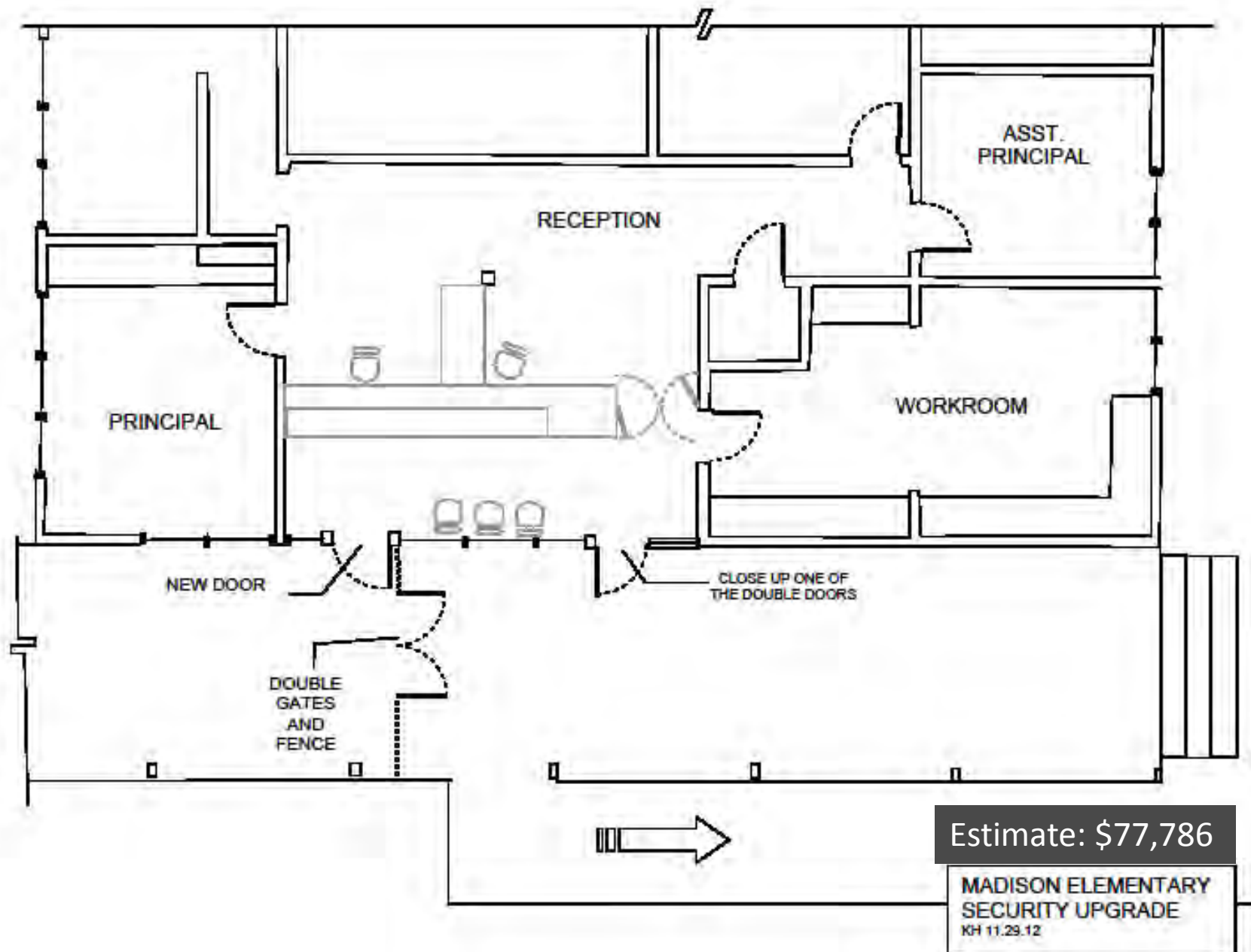

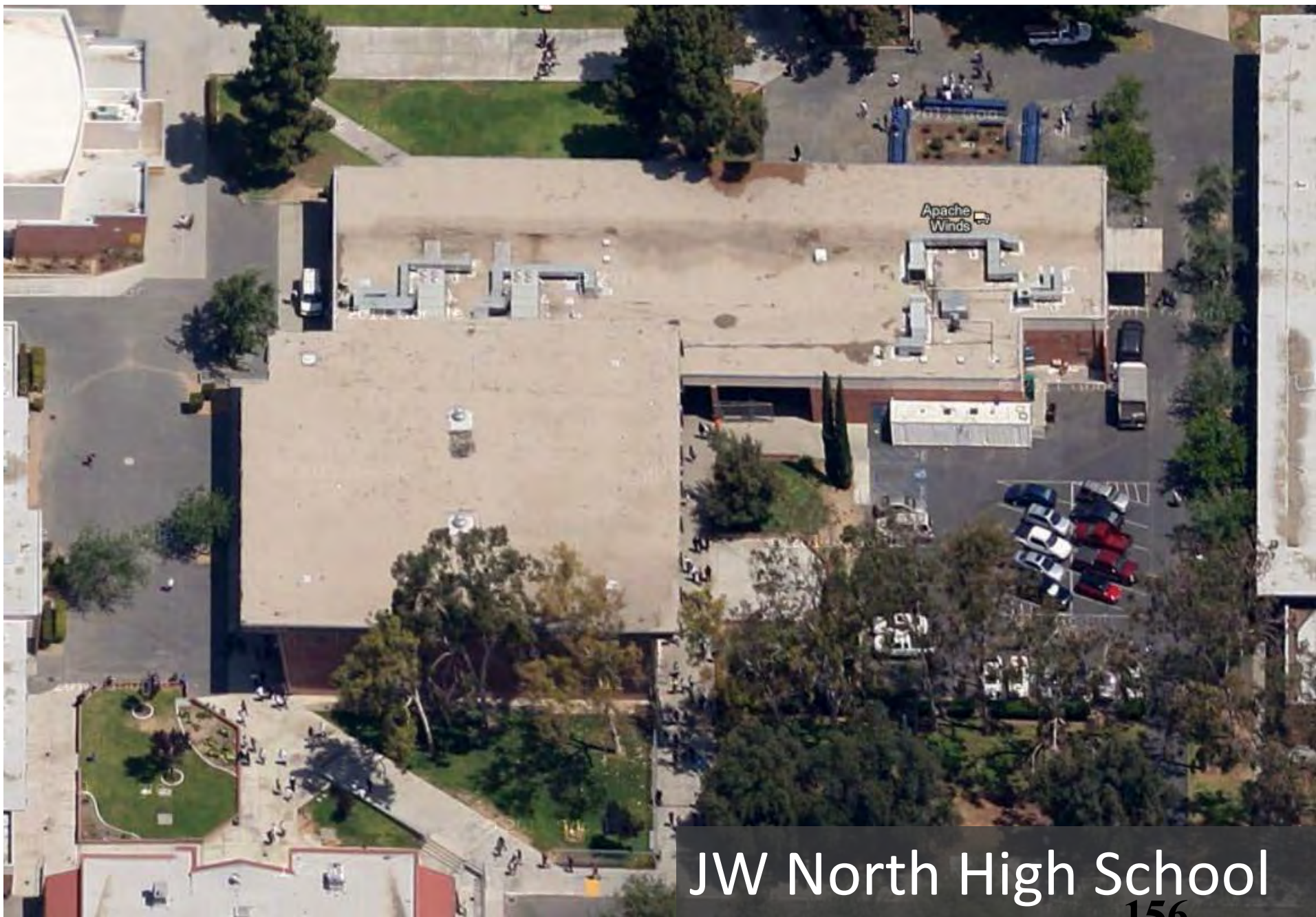

JW North High School
156

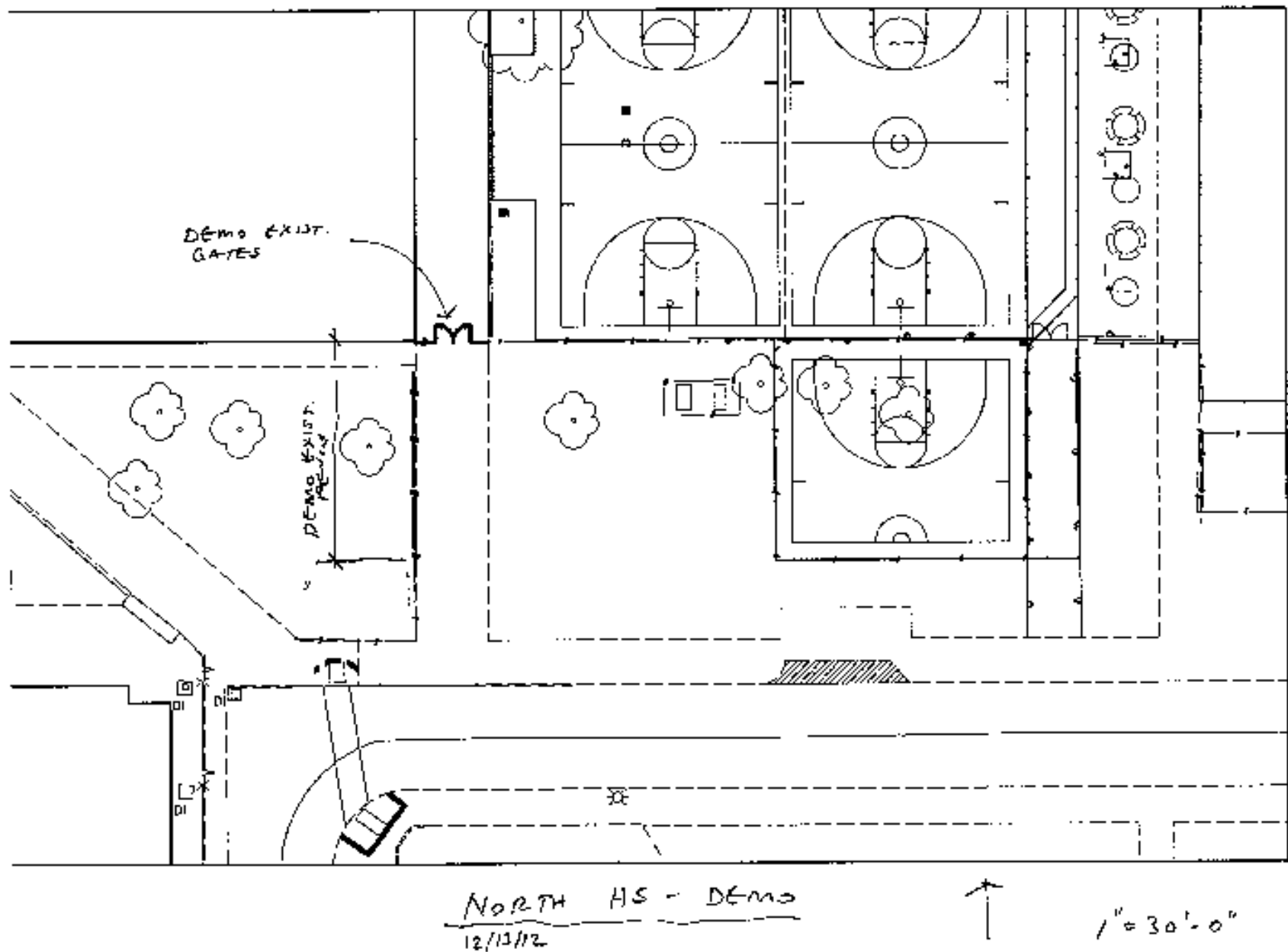

Currently students walking out the back during passing period

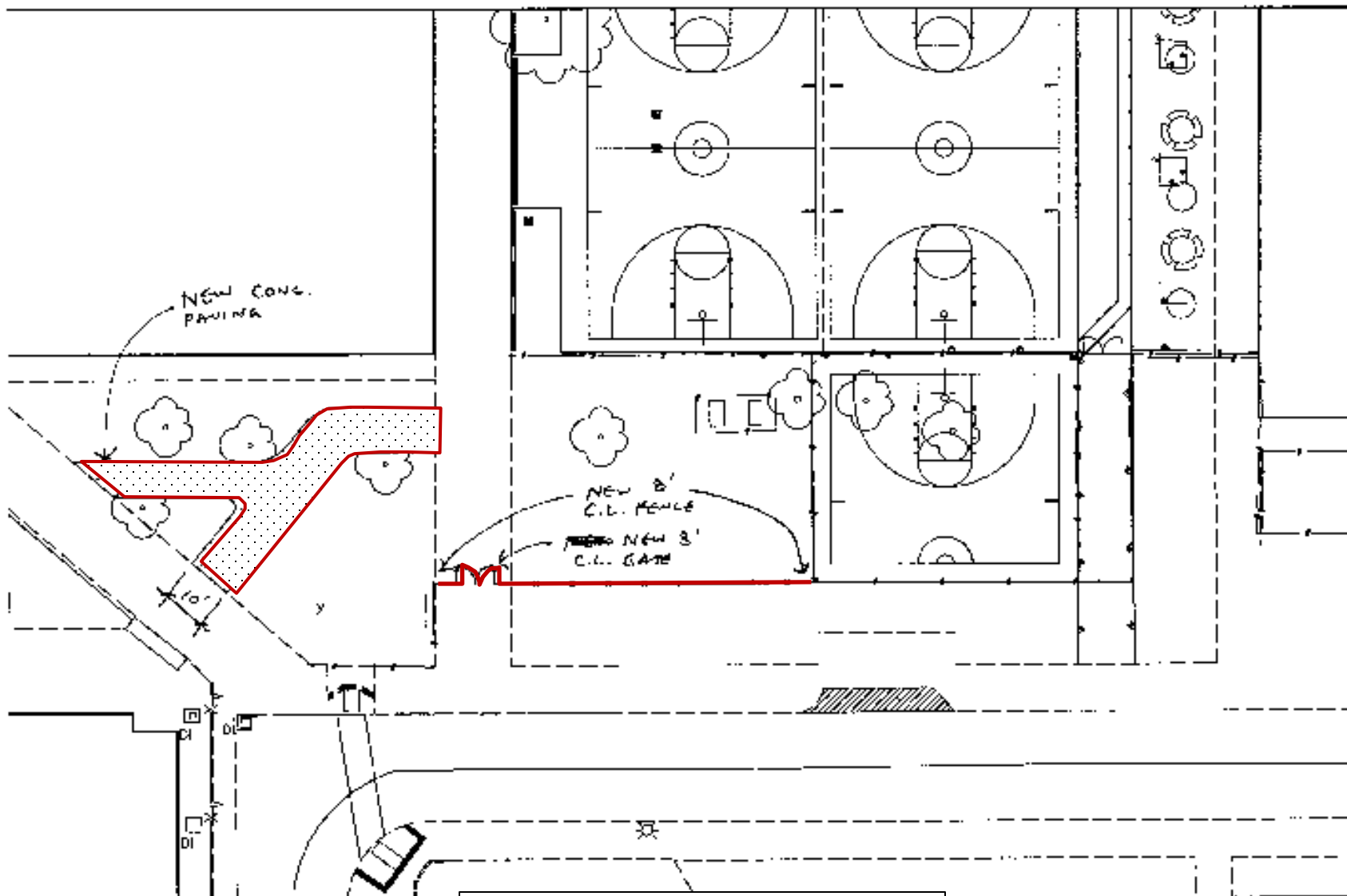

JW North High School
PROPOSED ALTERATION
RUSD ME-HMC



Estimate: \$41,993



Riverside STEM Academy

STEM/Hyatt Existing

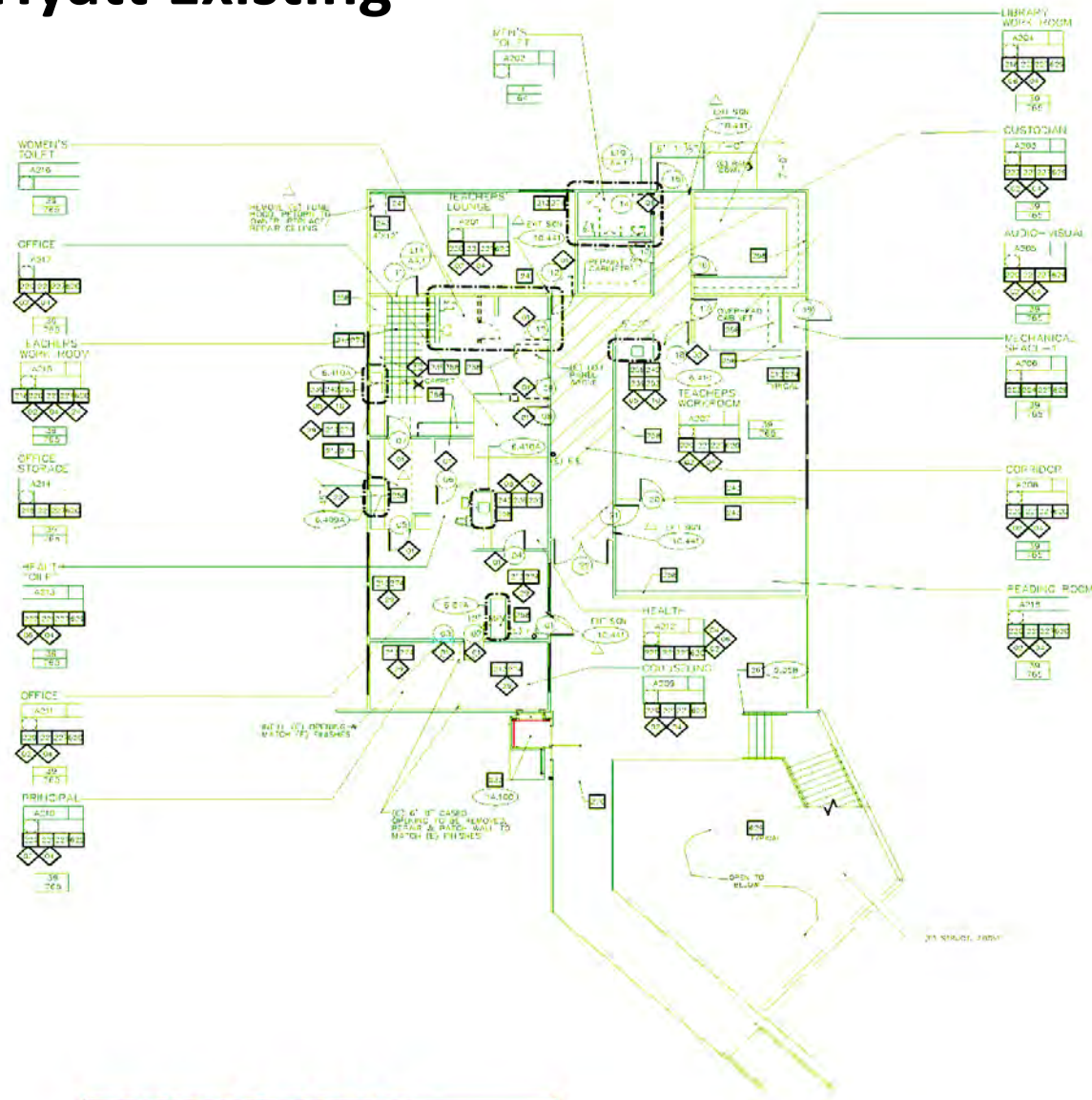

EXISTING ADMIN.
BLDG. A UPPER FLOOR
NOT TO SCALE

STEM/Hyatt Existing

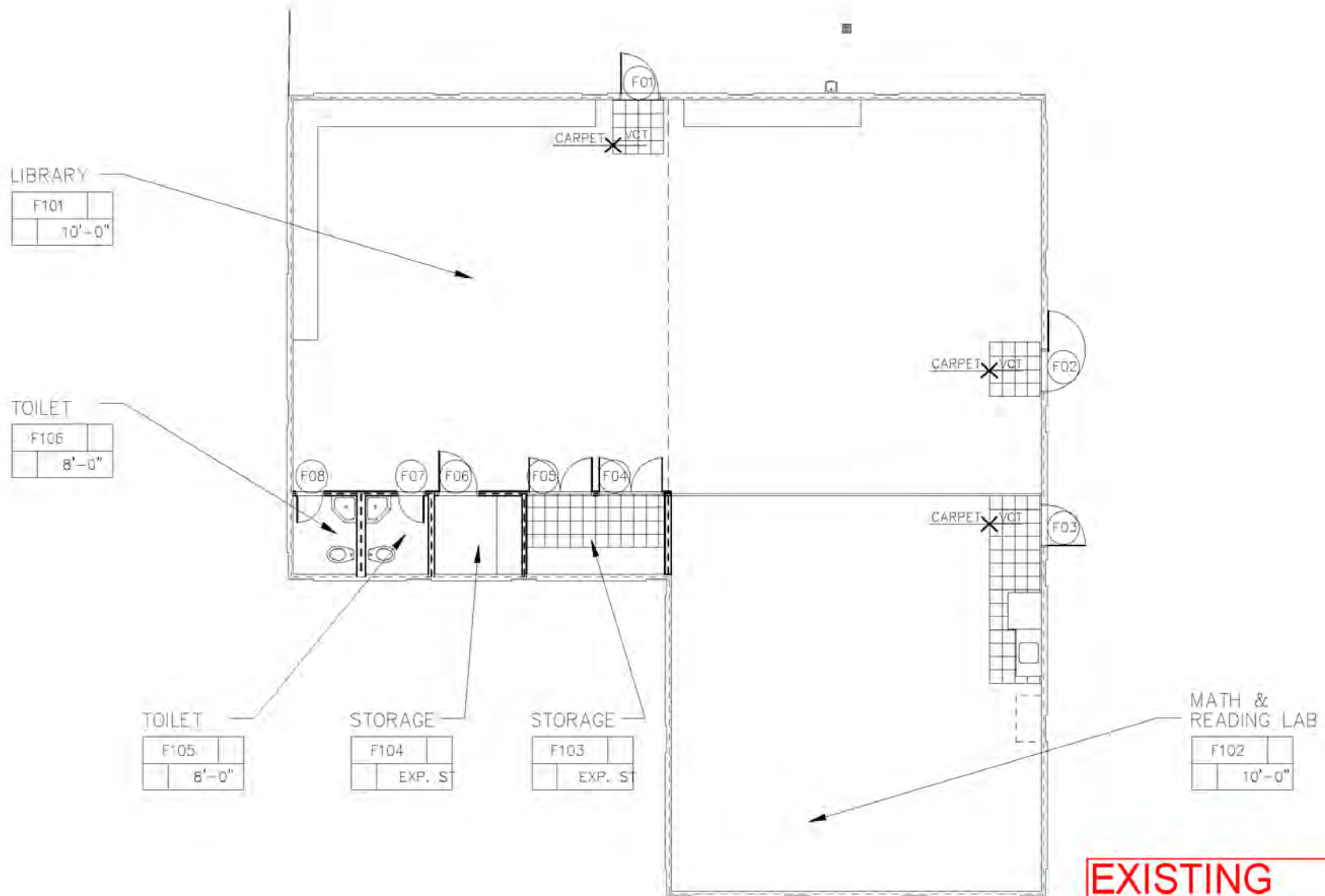

EXISTING
LIBRARY BLDG. F
1/8"=1'-0"
161

STEM/Hyatt Option 1

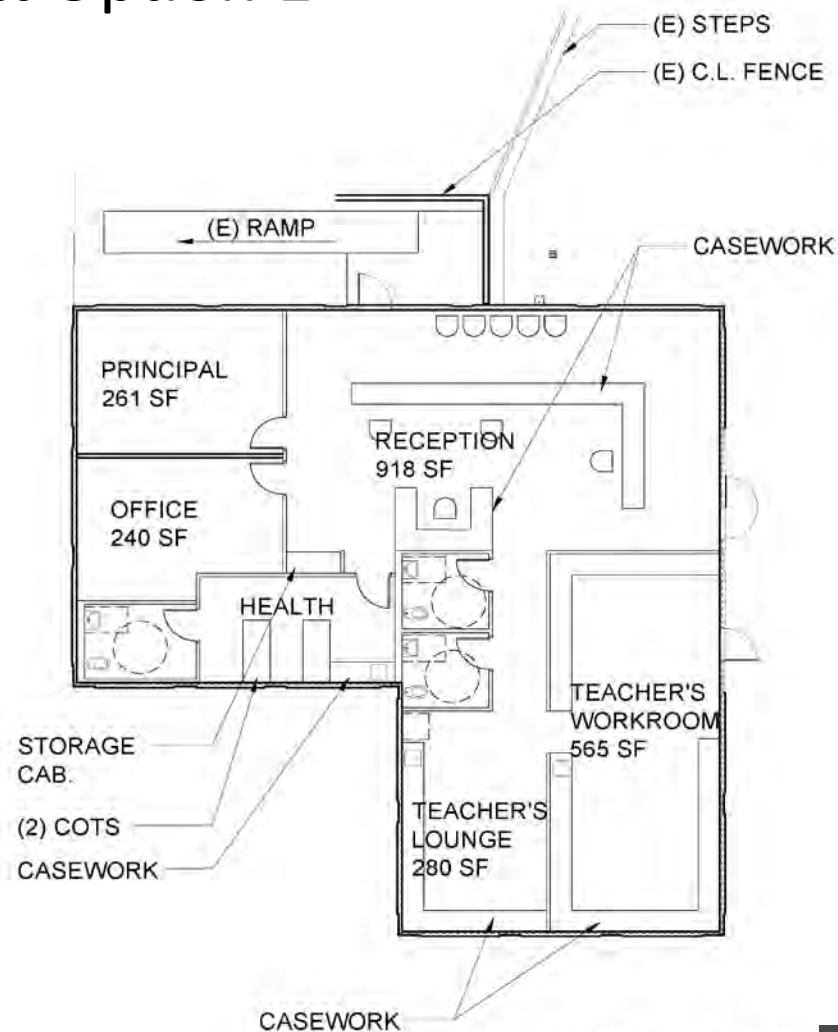

OPTION 1

HYATT ELEM. SCHOOL
BLDG. F - ADMIN.
BLDG. AREA
2,810 SF

Estimate \$1,059,300



STEM/Hyatt Option 2

Campus Supervisor Position

Step 3

7 hours/day

Annual Salary	Health & Welfare	Fixed Charges	Total Cost
\$24,842	\$11,337	\$7,895	\$44,075

FENCING/GATES AND OFFICE MODIFICATION SECURITY SOLUTION ESTIMATES

Site	Construction Budget	Soft Costs 40%	Contingency 20%	Total
Adams	\$ 45,227	\$ 18,091	\$ 12,664	\$ 75,981
Alcott	\$ 280,000	\$ 112,000	\$ 78,400	\$ 470,400
Emerson	\$ 180,000	\$ 72,000	\$ 50,400	\$ 302,400
Highland	\$ 640,000	\$ 256,000	\$ 179,200	\$ 1,075,200
Highland Mod	\$ 300,000	\$ 120,000	\$ 84,000	\$ 504,000
Jackson	\$ 62,484	\$ 24,994	\$ 17,496	\$ 104,973
Jefferson	\$ 46,573	\$ 18,629	\$ 13,040	\$ 78,243
Madison	\$ 77,786	\$ 31,114	\$ 21,780	\$ 130,680
North	\$ 41,933	\$ 16,773	\$ 11,741	\$ 70,447
STEM – Option 1	\$ 1,059,300	\$ 423,720	\$ 296,604	\$ 1,779,624
STEM – Option 2	Campus Supervisor (7 hours)		Salary and Benefits	\$ 44,075

*These estimates could be dramatically affected by further DSA review and requirement that “ADA enhancements” be performed, such as restroom remodels, drinking fountains, parking alterations, and path-of-travel such as walkways and ramps.

The architect has stated his best estimate with the limited knowledge of actual existing grades and cross-slopes, utilizing a Smart Level in select locations; however it will require a civil survey and review to know exactly what grades would need to be addressed and the extent of the work.

Board Meeting Agenda

February 19, 2013

Topic: Uniform Complaint Board Policy #1312.3 (a), First Reading

Presented by: Dr. William E. Ermert, Assistant Superintendent
Instructional Services 7-12

Responsible

Cabinet Member: Dr. William E. Ermert, Assistant Superintendent
Instructional Services 7-12

Type of Item: Action

Short Description: Staff has revised Board Policy #1312.3 (a) – Uniform Complaint in order to comply with AB 1575.

DESCRIPTION OF AGENDA ITEM:

Beginning January 1, 2013 AB 1575 provides that a complaint regarding pupil fees may be filed with the principal of a school under Uniform Complaint Procedures. AB 1575 requires public schools to establish local policies and procedures to implement the provisions on or before March 1, 2013.

FISCAL IMPACT: None

RECOMMENDATION: It is recommended that the Board of Education conduct a first reading of Board Policy #1312.3 (a). (At the Board's option, they may waive the second reading and adopt Board Policy #1312.3 (a).)

ADDITIONAL MATERIAL: Board Policy #1312.3 (a) – Uniform Complaint



POLICY

Board of Education

Riverside Unified School District

Community Relations – Uniform Complaint

Purpose: The purpose of this policy is to ensure compliance for specific programs and activities for which state and/or federal funding is provided to school districts and for which school districts are required to establish a uniform system of complaint processing.

Position: The Board of Education recognizes the need to use uniform complaint procedures to investigate and resolve complaints.

1. The Board of Education recognizes that the district has primary responsibility for ensuring that it complies with state and federal laws and regulations governing educational programs. The district shall investigate and seek to resolve complaints alleging failure to comply with such laws and/or alleging unlawful discrimination, harassment, intimidation, or bullying in accordance with the uniform complaint procedures.
2. Uniform complaint procedures shall also be used to address any complaint alleging the district's failure to comply with the prohibition against requiring students to pay fees, deposits, or other charges for participation in educational activities, the requirements for the development and adoption of a school safety plan, and state and/or federal laws in adult education programs, consolidated categorical aid programs, migrant education, career technical and technical education and training programs, child care and development programs, child nutrition programs, and special education programs.
3. Complaints concerning the quality of special education programs shall be addressed in accordance with the regulations and procedures of the Special Education Local Planning Area.
4. The district shall follow uniform complaint procedures when addressing complaints alleging failure to comply with state and/or federal laws relating to sufficiency of textbooks or instructional materials, emergency or urgent facilities conditions that pose a threat to the health and safety of students or staff, and teacher vacancy or misassignment (i.e., "Williams" complaints). Complaints made pursuant to this paragraph shall follow the procedures set forth in Rules & Regulations #1312.4.

5. The Board prohibits retaliation in any form for the filing of a complaint, the reporting of instances of discrimination, or for participation in complaint procedures. Such participation shall not in any way affect the status, grades, or work assignments of the complainant.
6. The Board acknowledges and respects student and employee rights to privacy. Complaints shall be investigated in a manner that protects these rights. The identity of any complainant alleging discrimination shall be kept confidential as appropriate.
7. The Superintendent or designee shall ensure that employees designated to receive and investigate complaints are knowledgeable about the laws and programs for which they are responsible. Such employees may have access to legal counsel as determined by the Superintendent or designee.
8. The Board recognizes that a neutral mediator can often suggest an early compromise that is agreeable to all parties in the dispute. The Superintendent or designee may initiate a mediation process before beginning a formal compliance investigation, provided that all parties to the complaint agree to try resolving their problem in this way.

1. Legal References:

Education Code

200-262.4	Prohibition of discrimination
8200-8498	Child care and development programs
8500-8538	Adult basic education
18100-18203	School libraries
32289	School safety plan, uniform complaint procedure
35186	Williams uniform complaint procedure
41500-41513	Categorical education block grants
48985	Notices in language other than English
49013	Fees and Charges
49060-49079	Student records
49490-49590	Child nutrition programs
52160-52178	Bilingual education programs
52300-52499.6	Career-technical education
52500-52616.24	Adult schools
52800-52870	School-based coordinated programs
54000-54028	Economic impact aid programs
54100-54145	Miller-Unruh Basic Reading Act
54400-54425	Compensatory education programs
54440-54445	Migrant education

54460-54529 Compensatory education programs
 56000-56867 Special education programs
 59000-59300 Special schools and centers
 64000-64001 Consolidated application process

Code of Regulations, Title 5

3080 Application of section
 4600-4687 Uniform Complaint Procedures
 4900-4965 Nondiscrimination in elementary and secondary education programs

Penal Code

422.6 Interference with constitutional right or privilege

United States Code, Title 20

6301-6557 Title I basic programs
 6601-6777 Title II preparing and recruiting high quality teachers and principals
 6801-6871 Title III language instruction for limited English proficient and
 immigrant students
 7101-7184 Safe and Drug-Free Schools and Communities Act
 7201-7283g Title V promoting informed parental choice and innovative programs
 7301-7372 Title V rural and low-income school programs

Management Resources

Web Sites

CSBA: <http://www.csba.org>

CDE: <http://www.cde.ca.gov>

U.S. Department of Education, Office for Civil Rights: <http://www.ed.gov/offices/OCR>

Adopted: September 1, 1992

Reissued updated references: December 20, 1995

Readopted: April 14, 2008

Readopted:

Legal Reference:

Riverside Unified School District

3380 14th Street • Riverside, CA • 92501

Board Meeting Agenda February 19, 2013

Topic: 2012-2013 Certificated Seniority List

Presented by: Susan Mills, Assistant Superintendent, Human Resources

Responsible

Cabinet Member: Susan Mills, Assistant Superintendent, Human Resources

Type of Item: Action

Short Description: Board approval is requested for the 2012-2013 certificated seniority list.

DESCRIPTION OF AGENDA ITEM:

Board approval is requested for the 2012/13 certificated seniority list. District seniority for a certificated employee is established on the first day the employee renders paid service to the District while serving in a probationary position requiring certification. An employee establishes a new seniority date when the employee resigns from the District and is subsequently rehired.

The Riverside Unified School District's certificated seniority list contains 2016 certificated employees. In an effort to verify the seniority list, the Human Resources Department mailed the seniority list to all schools and departments. Employees were given the opportunity to review the seniority list. Employees who disputed their seniority date were given the opportunity to meet with a Human Resources manager and submit documentation that disputes their listed seniority date.

FISCAL IMPACT: To be determined

RECOMMENDATION: It is recommended that the Board of Education approve the District's 2012-2013 certificated seniority list.

ADDITIONAL MATERIAL: 2012-2013 Certificated Seniority List

Attached: Yes

**Riverside Unified School District
Certificated Seniority Date Listing
2012-2013**

Updated 2/11/2013

Last Name	First Name	Date	School Site
Adcock	Paula	9/10/1987	Adams
Ascencio	Patricia	8/20/2008	Adams
Atchison	R. Shanalea	11/3/2003	Adams
Berry	Jennifer	8/24/2011	Adams
Carlson	Kirsten	8/20/2008	Adams
Chavez	Alicia	8/28/2001	Adams
DeFoe	Paul	8/9/2007	Adams
Delgado Gonzalez	Angelina	8/31/1990	Adams
Fennell	Mona	8/30/1991	Adams
Griffin	Sharon	2/6/1986	Adams
Leroy	Natalie M.	8/22/2012	Adams
Lowe	Alicia	9/4/1984	Adams
McCabe	Jayne	8/21/2007	Adams
McIntyre	Janice	8/22/2007	Adams
McKee	Janis	9/9/1981	Adams
Moreno	Bessie	10/10/1994	Adams
Murdock	Diane	9/6/1978	Adams
Sbur	Judith	9/8/1982	Adams
Schafer	Christina	8/23/2006	Adams
Shelley	Sylvia	1/21/1986	Adams
Small	Denise	8/23/2006	Adams
Weathers	Melissa	10/10/1994	Adams
Wilcoxon	Paula	9/1/1989	Adams
Bauer	Janet	11/4/1991	Alcott
Blinco	Sara	9/25/1985	Alcott
Brown	Tammie	7/27/2005	Alcott
Chavez	Cesar	9/10/1999	Alcott
Clark	Lacey	10/15/2004	Alcott
Dahl	Shani	9/4/1992	Alcott
Fatten	Erika	8/30/1999	Alcott
Finrock	Janet	4/2/1986	Alcott
Frisby	Karla	1/31/1995	Alcott
Goar	Nachelle	12/10/1996	Alcott
Gonzales	Mary	8/30/1996	Alcott
Greenawalt	Ana	4/17/2000	Alcott
Griggs	Colleen	8/22/2007	Alcott
Hubbard	Linda	8/26/2011	Alcott
Hurnblad	Erin Marie	9/6/2011	Alcott
Hussey	Denise	8/31/1998	Alcott
Kitagawa	Kristin	8/22/2007	Alcott
Landgraf	Shana	10/27/1998	Alcott
Landry	Karis	12/14/1998	Alcott
Linderman	Carolyn	8/25/2003	Alcott
Mahdavi	Michelle	7/1/1998	Alcott
Perez	Viviana	9/27/2006	Alcott
Pierce	Francis	9/2/1993	Alcott
Porras-Codiga	Marina	8/23/2006	Alcott
Railsback	Amy	8/23/2006	Alcott
Reagan	Todd	8/30/1996	Alcott
Robison	Leslie	1/19/1988	Alcott
Roemer	Karl	8/27/2001	Alcott
Sanchez	Monique	9/27/1999	Alcott
Schuh	Joy	9/2/1988	Alcott
Shanahan	Amanda	10/1/2001	Alcott
Smith	Carol F.	8/30/2004	Alcott
Smith	Dawn	8/31/1998	Alcott
Takano	Julia	8/24/2011	Alcott
Tasch	Leta	1/16/2007	Alcott

**Riverside Unified School District
Certificated Seniority Date Listing
2012-2013**

Updated 2/11/2013

Last Name	First Name	Date	School Site
Waters	Anna	8/19/2009	Alcott
Wheeler	Vickie	8/30/1999	Alcott
Woodside	Joy	6/30/1999	Alcott
Young	Janice	9/2/1997	Alcott
Zavala	Lizandra	8/24/2005	Alcott
Yeager	Elizabeth	8/23/2006	Alcott-on leave
Allen	Christine	10/1/1986	Arlington HS
Allert	DeEtte	2/9/1976	Arlington HS
Alvers	Kristi	8/19/2010	Arlington HS
Andreski	Tracie	8/30/1991	Arlington HS
Barajas	Ivette	8/23/2006	Arlington HS
Battin	Lisa	8/29/1997	Arlington HS
Beck	Darsey	8/23/2006	Arlington HS
Biddle	Eric	8/30/1999	Arlington HS
Black	Ileana	5/16/2007	Arlington HS
Black	Michael	10/27/2003	Arlington HS
Britto	Theresa	8/23/2006	Arlington HS
Burdeaux	Patricia	2/1/1996	Arlington HS
Butler	Jedidiah	8/22/2007	Arlington HS
Cabrera	Diego	8/22/2007	Arlington HS
Cabrera	Gregory	8/8/2007	Arlington HS
Calvillo-Gresham	Maria	8/31/1998	Arlington HS
Castellanos	Claudia	8/22/2007	Arlington HS
Coate	Phyllis	9/4/1984	Arlington HS
Cooper	Michelle	9/2/2004	Arlington HS
Corby	April	8/23/2007	Arlington HS
Costa	Dominic	10/11/1989	Arlington HS
Diaz Jr.	Luis	8/22/2007	Arlington HS
Donde	Ziv	2/27/1991	Arlington HS
Drummond	Del	9/6/2005	Arlington HS
Drysol	Gary	8/25/2003	Arlington HS
Dufour Jr.	Denis L.	8/29/2012	Arlington HS
Eldred	Christopher	8/27/2001	Arlington HS
Ellis	Russell	8/29/1997	Arlington HS
Frost	Merica	2/23/2004	Arlington HS
Garcia	Antonio	7/1/1999	Arlington HS
Godwin	Scott	8/30/1993	Arlington HS
Gonzales	Roseanne	10/22/2001	Arlington HS
Grisham	William	9/5/1979	Arlington HS
Harris	Sharron	11/30/1984	Arlington HS
Hennessy	Donna	9/1/1989	Arlington HS
Herman	Eric	10/12/1995	Arlington HS
Hillary Jr.	Johnny	7/1/2006	Arlington HS
Hirsch	Susan	2/13/1990	Arlington HS
Howell	Margaret	8/26/2002	Arlington HS
Jirsa	Linda	8/23/2006	Arlington HS
Judge	David	8/26/2003	Arlington HS
Kieffer	Herman	8/22/2007	Arlington HS
Lee	Mi-Yeon	8/22/2007	Arlington HS
Lewis	Calvin	8/24/2005	Arlington HS
Livingston	Frances	9/4/1992	Arlington HS
Lutz	Timothy	9/2/1988	Arlington HS
Mares	Gary	8/19/2009	Arlington HS
Martin	Patricia	9/4/1992	Arlington HS
Matthews	Nicole	10/12/2011	Arlington HS
McCarthy	Patrick	8/30/1996	Arlington HS
McCullah	Amy	8/28/2008	Arlington HS
Molina	Yvonne	8/30/1999	Arlington HS

**Riverside Unified School District
Certificated Seniority Date Listing
2012-2013**

Updated 2/11/2013

Last Name	First Name	Date	School Site
Morales	Guadalupe	8/24/2005	Arlington HS
Moses	Lee Ann	9/26/1986	Arlington HS
Newcomb	Shana	8/27/2001	Arlington HS
Niechayev	Stephanie	8/31/1998	Arlington HS
Olea	Heather	8/22/2007	Arlington HS
Oster	Stephen	8/22/2007	Arlington HS
Palagi	Patricia	8/31/1998	Arlington HS
Paxton	Jessica	8/23/2006	Arlington HS
Peek Jr.	John	1/29/2001	Arlington HS
Pfeffer	Jennifer	8/24/2005	Arlington HS
Pina	Medina	8/27/2003	Arlington HS
Probst	William	10/25/1993	Arlington HS
Quijada	Rocio	8/29/1997	Arlington HS
Reller	Gerald	8/28/2000	Arlington HS
Rettig	John	8/23/2011	Arlington HS
Rodriguez	April	8/28/2000	Arlington HS
Rollins	Cassandra	8/20/2008	Arlington HS
Rungo	Gary	9/5/1979	Arlington HS
Salcido	Danielle	8/18/2010	Arlington HS
Sanner	Marie	8/30/2004	Arlington HS
Seydel	John	9/1/1989	Arlington HS
Stearns	Stephen	8/24/2005	Arlington HS
Szabo	Joseph	9/8/1987	Arlington HS
Thomas	Jennifer	8/23/2006	Arlington HS
Toner	Michael	11/29/1999	Arlington HS
Treitler	Wanda	8/30/1999	Arlington HS
VanMeter	James	9/3/1985	Arlington HS
Virgil-Quiroz	Karla	8/24/2011	Arlington HS
Wall	Kathy	8/30/1991	Arlington HS
Walsh	Monique	9/25/1998	Arlington HS
Watkins	Brian	8/25/2003	Arlington HS
Watson	Kevin M.	10/1/2012	Arlington HS
Wickstrom	Melinda	8/22/2007	Arlington HS
Zlaket	Gabriella	8/16/2004	Arlington HS
Guerrero	Alfredo	10/1/2003	Arlington HS
Miller	Susan S	9/3/1985	Arlington HS
Hilton	Leticia	8/30/2004	Arlington HS-on leave
Zlaket	Gina	8/23/2006	Arlington HS-on leave
Aceves	Erin	11/28/2011	Beatty
Adcox	Loni	6/30/2004	Beatty
Barahona Molina	Mayra N.	8/22/2012	Beatty
Barboza Dominguez	Angelica	7/15/2005	Beatty
Boling	Laura	8/25/2005	Beatty
Castaneda	Jamie L.	11/26/2012	Beatty
Caudill	Randy	8/30/1996	Beatty
Cervantes	Carlos	7/1/2003	Beatty
Costa	Sally A.	10/25/2012	Beatty
Cox	Mandi	6/30/2004	Beatty
Cox	Melinda B.	8/22/2013	Beatty
Downey	Carol	9/8/1987	Beatty
Flores	Lucia	6/30/2004	Beatty
Hall	Jacqueline	8/30/1996	Beatty
Heath	Barbi	8/22/2007	Beatty
Hernandez	Natalie	8/23/2006	Beatty
Hoy	Jason	8/22/2007	Beatty
Jacobsmeier	Marilyn	3/24/1986	Beatty
Koss	Guadalupe	6/30/1999	Beatty
Lord	Shelley	7/27/2000	Beatty

**Riverside Unified School District
Certificated Seniority Date Listing
2012-2013**

Updated 2/11/2013

Last Name	First Name	Date	School Site
Martin Del Campo	Jillana	8/30/2004	Beatty
McCarty	Catherine	3/29/1989	Beatty
McGuire	Carissa	7/2/1997	Beatty
Merrell	David	7/27/1994	Beatty
Myers	John	9/5/1979	Beatty
Newton	Deborah	9/6/1983	Beatty
Ortiz	Luz	6/30/2004	Beatty
Palmer	Eric	8/30/1996	Beatty
Pofahl	John	9/19/2003	Beatty
Sánchez	Victoria	6/28/2000	Beatty
Sinclair	Joy	10/5/2007	Beatty
Sosa	Martha	8/29/1994	Beatty
West	Toya	6/30/2005	Beatty
Wheeler	Articia Reed	10/2/2006	Beatty
Torres	Bernardo	8/23/2006	Beatty
Wilson	Sally	6/29/1993	Beatty
Baptist	Jared	10/1/2003	Beatty-on leave
Arnaiz-Bradvice	Nadine	8/30/1993	Bryant
Ashby	Suzzan	8/31/2011	Bryant
Austin	Cortney	6/30/2004	Bryant
Brennan	Scott	9/2/1986	Bryant
Cruz	Julianna	7/1/1998	Bryant
Danielson	Susan	9/10/1980	Bryant
Dickerson	Scott	8/19/2009	Bryant
Felix	Tina	6/30/1999	Bryant
Fisher	Christine	8/30/2004	Bryant
Garcia	Amanda	8/26/2002	Bryant
Golbaf	Shayna	8/30/2004	Bryant
Gonzales	Melissa	8/25/2003	Bryant
Jenkins	Theresa	8/24/2005	Bryant
Nelson	Lari	12/16/1994	Bryant
Nielsen	Tina	8/29/1997	Bryant
Noble	Andrea	8/30/1996	Bryant
Reed	Nikki	2/8/2001	Bryant
Sanchez	Valerie M.	8/22/2012	Bryant
Shilleh	Laura	8/29/1997	Bryant
Smit	Cynthia	9/8/1987	Bryant
Aballi	Jamie	8/24/2005	Castle View
Ah Sue	Sandra	8/30/2004	Castle View
Backstrom	Lori	8/30/1999	Castle View
Bieberstein	Maria	1/27/1995	Castle View
Bishop	Janice	11/10/1999	Castle View
Blanco	Lina	6/30/1995	Castle View
Bow	Julie	2/23/1990	Castle View
Cabrera-Toscano	Martha	7/29/1992	Castle View
Churchwell	Tasceaie	9/5/2007	Castle View
Davis	Natalie	8/22/2007	Castle View
DeGuzman	Mary	8/23/2006	Castle View
Denholm	Doug	9/6/1983	Castle View
Fisher	Gretchen	9/1/1995	Castle View
Harris	Kimberly	8/30/2004	Castle View
Henninger	Lee Ann	8/27/2001	Castle View
King	Christy	8/30/1999	Castle View
Lopez	Vanessa	2/7/2007	Castle View
Martin	Katherine	8/26/2002	Castle View
Montgomery	Linda	9/28/1983	Castle View
Ornelas	Roseann	8/28/2000	Castle View
Ortiz	Joel	9/1/1995	Castle View

**Riverside Unified School District
Certificated Seniority Date Listing
2012-2013**

Updated 2/11/2013

Last Name	First Name	Date	School Site
Packwood	Diane	11/27/1995	Castle View
Payne	Bonnie	9/2/1988	Castle View
Valadez	Edward	9/2/1986	Castle View
Westfall	Colleen	9/22/2003	Castle View
Calhoun	Hayley	9/4/1992	Castle View / Hyatt
Bastian	Toni	8/30/1999	Central MS
Berz	Gary	9/28/2005	Central MS
Brown	Janet	3/19/1987	Central MS
Campbell	Staci	10/30/2008	Central MS
Champany	Peter	9/8/1987	Central MS
Corcoran	Thomas	8/28/2000	Central MS
Cotter	Robert	8/30/1999	Central MS
Dugan	Monic	8/27/2001	Central MS
Erickson	Tammy	8/22/2007	Central MS
Fulcher	Tamie	8/31/1998	Central MS
Goldman	Jon	11/23/1998	Central MS
Gonzalez	Maria	8/29/2005	Central MS
Gonzalez	Sarah M.	10/9/2007	Central MS
Holcomb	Maddison L.	8/29/2012	Central MS
House	Patricia	8/25/2003	Central MS
Johnson-Green	Nicole	8/23/2006	Central MS
Keoski	Deirdre	1/17/2012	Central MS
LaHood	Sandra	8/27/2001	Central MS
Marez	Bernie	7/1/2005	Central MS
Mateljan	Theresa	9/4/1992	Central MS
McCown	Lynn	8/14/2007	Central MS
Musson	Elaina	8/20/2008	Central MS
Padilla	Adriana	8/29/1994	Central MS
Pittner	Lynn	8/20/2008	Central MS
Rusilowicz	Sylwia	8/24/2011	Central MS
Sergeant	Derrick	8/23/2006	Central MS
Shields-Ennis	Maya	8/20/2008	Central MS
Smith	Sarah K.	8/24/2005	Central MS
Yarbrough	Carol	2/21/1990	Central MS
Young	Michael	9/5/1979	Central MS
Hendrickson	Anne	8/30/1993	Central MS
Aragon	Rita	8/24/2005	Chemawa MS
Awunganyi	Marvi	8/25/2003	Chemawa MS
Barajas	Oswaldo	1/18/2008	Chemawa MS
Baxa	Winifredo	8/23/2006	Chemawa MS
Boganwright	Rebecca	8/23/2006	Chemawa MS
Booth	Olga	8/23/2006	Chemawa MS
Boucher	Lia	9/9/1981	Chemawa MS
Burgess	Joanna	12/16/1996	Chemawa MS
Burns	Teresa	1/22/2001	Chemawa MS
Carroll	Tracie	9/22/2011	Chemawa MS
Carrow	Amber	1/20/2004	Chemawa MS
Curtin	Sean	1/26/2004	Chemawa MS
Dominguez	Tanya	10/23/2006	Chemawa MS
Farris	Tiffany	8/30/1999	Chemawa MS
Fors	Dirk	10/27/2006	Chemawa MS
Fortune	Stephanie	8/24/2005	Chemawa MS
Fraser	Carol J.	10/3/2012	Chemawa MS
Gibbons	Julie	9/4/1992	Chemawa MS
Henry	Yuli	8/24/2005	Chemawa MS
Hurtado	Fernando	2/12/2004	Chemawa MS
Hutcheson	Robert	8/22/2007	Chemawa MS
Jimenez	Jamie L.	8/22/2012	Chemawa MS

**Riverside Unified School District
Certificated Seniority Date Listing
2012-2013**

Updated 2/11/2013

Last Name	First Name	Date	School Site
Kaplan	Richard	9/2/1986	Chemawa MS
Kirkwood	Robert	8/22/2007	Chemawa MS
LoGiudice	Marcia	9/2/1986	Chemawa MS
Lozano	Lauri	6/30/1999	Chemawa MS
Marshall	Allan	10/1/2008	Chemawa MS
Martinez	Victor	8/18/2005	Chemawa MS
McBriety	Linda	1/2/1990	Chemawa MS
Olson	Julie	8/29/1994	Chemawa MS
Pendergast	Miranda	8/30/2001	Chemawa MS
Petersen	Phillip	8/31/1990	Chemawa MS
Psilopoulos	Ellen	8/27/2001	Chemawa MS
Ramirez	Richard	9/22/2003	Chemawa MS
Richards	Kyle	8/27/2001	Chemawa MS
Rodgers	Michelle	8/27/2001	Chemawa MS
Rosa	Lindsey	8/26/2002	Chemawa MS
Runyan	Tasha	8/29/2005	Chemawa MS
Samson	Susan	8/31/1990	Chemawa MS
Scott	Paula	8/29/2000	Chemawa MS
Strawbridge	Susan	8/24/2011	Chemawa MS
Tanis	Jennifer	8/25/2003	Chemawa MS
Thomas	Gregory	10/2/2000	Chemawa MS
Tibbetts	Mark	8/30/2004	Chemawa MS
Toraya-Johnson	Joy	10/2/1978	Chemawa MS
Vaca	Jacquelyne	8/20/2008	Chemawa MS
Wells	Lisa	8/18/2010	Chemawa MS
Iavicoli	Shelley	2/11/2004	Chemawa MS-on leave
Baker	Warren	2/8/1996	Earhart MS
Baker-Brooks	Cynthia	9/1/1995	Earhart MS
Boyd	Angela	8/31/1998	Earhart MS
Brawner	Micki	9/2/1988	Earhart MS
Brown	Justine	8/30/1999	Earhart MS
Browning	Sean	8/30/1999	Earhart MS
Byer	Kent	10/20/2000	Earhart MS
Davis	Jackie	8/25/2003	Earhart MS
Dietz	Heather	8/30/1999	Earhart MS
Dutcher	Karen	9/2/1986	Earhart MS
Fairfield	Allison	8/29/1997	Earhart MS
Gunther	Maria	8/31/1990	Earhart MS
Gusman	Tiffany	9/8/2003	Earhart MS
Hightower	Tara	8/20/2008	Earhart MS
Jensen	Randy	9/1/1995	Earhart MS
Kells	Coleman	9/1/1989	Earhart MS
Kiemele	Colleen	8/25/2003	Earhart MS
Laudermilk	James	9/7/1977	Earhart MS
Little	Lanny	9/2/1988	Earhart MS
Mascari	Angela	9/17/2003	Earhart MS
May	Geraldine	10/7/1993	Earhart MS
Medina	Erin	9/3/2006	Earhart MS
Metzger	Bradley	8/30/1999	Earhart MS
Montegna	Paul	10/5/1995	Earhart MS
Morgan	Patricia	9/1/1995	Earhart MS
Morris	Stephen	3/5/1990	Earhart MS
Orsbun	Trina	2/16/1989	Earhart MS
Ortiz	Maria I.	8/29/2012	Earhart MS
Otis	Ronald	8/30/1993	Earhart MS
Poindexter	Carrie	8/29/1997	Earhart MS
Priebe	Suzanne	11/27/1995	Earhart MS
Quezada	Karinna	8/24/2011	Earhart MS

**Riverside Unified School District
Certificated Seniority Date Listing
2012-2013**

Updated 2/11/2013

Last Name	First Name	Date	School Site
Rodriguez	Aleta	3/17/1994	Earhart MS
Romero	Elaine	1/6/1997	Earhart MS
Rozzi	Carlo	8/25/2003	Earhart MS
Rush	Denise	9/4/1992	Earhart MS
Sauve	Shawn	8/23/2006	Earhart MS
Sbur	Daniel	9/5/1984	Earhart MS
Shirley	William	8/28/2000	Earhart MS
Siefken	Steve	8/29/1997	Earhart MS
Smith	Carol M.	2/19/1980	Earhart MS
Stearns	Jill	8/28/2000	Earhart MS
Wilson	Melissa	11/24/1997	Earhart MS
Patterson	Daniel L.	1/31/2011	Educational Accountability
Coons	Kim	9/3/1985	Elementary Ed
Dower	Kelori	7/18/2011	Elementary Ed
Dunlap	Steven	8/25/2005	Elementary Ed
Flores-Bertrand	Adela	11/9/1999	Elementary Ed
Hill	Renee	9/26/1998	Elementary Ed
Barron	Kelly	8/25/2003	Emerson
Bekkedahl	Jessie	10/22/2003	Emerson
Block	Jennifer	7/1/1998	Emerson
Bouton	Russ	9/6/1983	Emerson
Breyer	Catherine	8/20/2008	Emerson
Brisco	Danica E.	8/21/2008	Emerson
Bristow	Kristen	8/30/1996	Emerson
Burns	Richard	4/18/1994	Emerson
Butler	Kelvin	1/3/1995	Emerson
Caudill	Griselda	9/10/2001	Emerson
Chatterton	Jenny	8/28/2000	Emerson
Coleman	Carol	8/27/2002	Emerson
Condron	Jason	7/2/1997	Emerson
Cruz	Juanita	8/26/2002	Emerson
Danko	Kimberly	8/30/1996	Emerson
Faulkner	Elizabeth	8/24/2006	Emerson
Filkins	Jody	8/30/1996	Emerson
Folger	Wendy	9/1/1989	Emerson
Garcia	Margarita	6/30/2004	Emerson
Garner	Deborah	7/1/2006	Emerson
Gonzalez	Guillermina	8/27/2001	Emerson
Gonzalez	Mary	8/30/2004	Emerson
Hopper	Jacqueline	9/13/1989	Emerson
Johnson	Christina	10/2/2000	Emerson
Lukens	Kimberly	8/23/2006	Emerson
McCann	Kristina	8/22/2007	Emerson
Moreno	Tracy	10/7/1998	Emerson
Nieto	Tonia	8/27/2001	Emerson
Pro	Patricia	8/24/2005	Emerson
Reeves	Stacy	2/5/2002	Emerson
Schechtman	Kristen	8/24/2005	Emerson
Scolari-Arnaiz	Christine	8/29/1994	Emerson
Smith	Christina	8/23/2006	Emerson
Sykes	Laura	8/31/1990	Emerson
Tenette	Julie	8/30/2004	Emerson
Turner	Heather	8/26/2003	Emerson
Wagner	Jeanne	10/18/2007	Emerson
Watring	David	8/26/2002	Emerson
Gibson	Kacy	8/24/2011	EOC
Goffman	Lanna	8/29/2000	EOC
Haglund	David	8/30/1999	EOC

**Riverside Unified School District
Certificated Seniority Date Listing
2012-2013**

Updated 2/11/2013

Last Name	First Name	Date	School Site
Hanes	Courtney	8/23/2006	EOC
Hyde	Charles	7/12/2004	EOC
Rubi	Laura	8/25/2003	EOC
Sun	Shay Timothy	8/30/1999	EOC
Weston	Ronald	10/17/2005	EOC
Zwick	Rosemary K.	8/22/2012	EOC
Tibbels	Katrina	10/4/2004	EOC / COPE
Dishno	Karen	5/21/1999	EOC / Opportunity
Jones	Anthony	8/22/2007	EOC / Opportunity
Jones	Glenda	8/30/1996	EOC / Opportunity
Pompa	Josie	8/23/2010	EOC / Opportunity
Hill	Jerome	1/28/2008	EOC / Opportunity / Summit View / Riverside Virtual School
Borden	Thomas	8/30/1991	EOC / Raincross
Greenawalt	Rosemarie	9/18/1979	EOC / Raincross
Heath	Stephen	9/2/1986	EOC / Raincross
Kriesel	Wes	12/2/2011	EOC / Raincross
Lamy	Jennifer	9/4/1992	EOC / Raincross
Lee	David	9/2/1988	EOC / Raincross
Mackey	Katharine	9/8/1986	EOC / Raincross
O'Rourke	William	8/28/2000	EOC / Raincross
Partridge	Justin	8/18/2010	EOC / Raincross
Sher	Lynne	9/1/1995	EOC / Raincross
Walker	Nathan	8/18/2010	EOC / Raincross
Lwanga	Sarah	8/30/2004	EOC / Riverside Virtual School
Dillon	David	2/2/2007	EOC / Riverside Virtual School / Summit View
Hanes	Scott	8/23/2006	EOC / Riverside Virtual School / Summit View
McAllister	Kelly	1/3/1995	EOC / Riverside Virtual School / Summit View
McMane	Sherron	4/13/1999	EOC / Riverside Virtual School / Summit View / Ind Study
Ross	Darwin	5/14/2001	EOC / Riverside Virtual School / Summit View / Ind Study
Bennett	Karen	6/30/1995	EOC / Summit View
Johnston	Kenneth	9/2/1986	EOC / Summit View
Lawrence	Mark	9/7/1976	EOC / Summit View
Payne	Michael	9/3/1985	EOC / Summit View
Rayshel	Erica	8/30/1996	EOC / Summit View
Stevenson	Karen	9/1/1989	EOC / Summit View
Sutton	James	8/28/2000	EOC / Summit View
Davalos	Eduardo	8/31/1998	EOC / Summit View / Ind Study
Davis	Thomas	1/4/1993	EOC / Summit View / Ind Study
Field	Cynthia	9/4/1984	EOC / Summit View / Ind Study
Izquieta	Sandra	8/22/1994	EOC / Summit View / Ind Study
Larson	Rodney	1/24/2000	EOC / Summit View / Ind Study
Merrill	Robert	9/27/1985	EOC / Summit View / Ind Study
Sills	Cynthia	9/30/1996	EOC / Summit View / Ind Study
Soong	Sallie	2/23/1988	EOC / Summit View / Ind Study
Stroud	James	9/3/1985	EOC / Summit View / Ind Study
Walker	Jennifer	8/29/1997	EOC / Summit View / Ind Study
Lang	Diane	1/8/2002	EOC / Summit View / Ind Study-on leave
Peoples	Joycelyn (Joy)	9/23/2002	EOC or Lincoln HS?
Basirico	Joanne	9/17/2002	Franklin
Bobryk	Laura	6/30/1999	Franklin
Bohanek	Bridget	8/19/2009	Franklin
Brandon	Michaela	8/31/1990	Franklin
Carpenter	Danielle N.	9/12/2012	Franklin
Deconinck	Tara	8/30/1996	Franklin
Gabrielson	Kristin	11/27/2000	Franklin
Haro	Elizabeth	8/24/2005	Franklin
Heal	Michael	10/3/2008	Franklin
Heise	Jennifer	2/23/2001	Franklin

**Riverside Unified School District
Certificated Seniority Date Listing
2012-2013**

Updated 2/11/2013

Last Name	First Name	Date	School Site
Hill	Michele	3/28/2000	Franklin
Hollenhorst	Noreen	6/30/2004	Franklin
Jambretz	Angela	6/30/2004	Franklin
Johnson	Jannette	9/5/1984	Franklin
Johnson	Sarah	7/1/1998	Franklin
Jones	Corinne	12/21/2001	Franklin
Kleven	Debora	8/22/2007	Franklin
Kritzer	Bethany L.	1/7/2013	Franklin
Larremore	Bobby	1/7/1980	Franklin
Lee	Vivian	10/14/1993	Franklin
Long	Rajean	11/2/1998	Franklin
Martinez	Lori	2/21/2001	Franklin
McCary	Gina	6/29/2001	Franklin
McLaughlin	Judy	6/29/2001	Franklin
Penor	Michelle	1/7/2002	Franklin
Prescott	Jeanette	9/8/1987	Franklin
Romo	DeAna	1/29/1997	Franklin
Smith	Beth	6/29/2001	Franklin
Sugden	Kelly	9/1/1995	Franklin
Summerour	Gina	11/7/2000	Franklin
Wagner	Christine	6/29/2001	Franklin
White	Karen	8/30/1991	Franklin
Whitney	James	2/4/1985	Franklin
Wolfe	Mary	6/30/1999	Franklin
Avila	Melanie	2/7/2013	Fremont
Barnett	Erin	2/25/2000	Fremont
Bonnett	Lesly	9/4/1984	Fremont
Bruno	Jeanne	6/29/2001	Fremont
Bryda	Tracy	12/12/2011	Fremont
Coleman	Amy	11/13/2002	Fremont
Comstock	Valerie	11/19/1999	Fremont
Crombie	Maria	6/29/2001	Fremont
Davalos	Susan	10/19/1998	Fremont
Ellison	Lorraine	6/30/1995	Fremont
Encinas	Anthony	1/2/2001	Fremont
Grace	Laura	8/31/1990	Fremont
Hernandez	Guadalupe	8/30/1996	Fremont
Hopkins	Nancy	6/30/1999	Fremont
Johnson	Jennifer	12/4/2003	Fremont
Jones	Anna	7/30/1998	Fremont
Jones	Vera	7/2/1997	Fremont
Knight	Deborah	6/30/1999	Fremont
Loder	Marcella	7/1/2003	Fremont
Moore	Mertie	10/13/1997	Fremont
Murrietta	Gloria	8/23/2006	Fremont
Núñez	Dolores	7/2/1997	Fremont
Popovich	Patti Ann	7/1/2006	Fremont
Puebla	Myrna	6/30/1999	Fremont
Romero	Donna	9/1/1995	Fremont
Troxel	Brandi	1/12/2005	Fremont
Vega	Maria	8/23/2012	Fremont
Yingling	Kristine	11/12/1991	Fremont
Aguirre	Carmen	9/4/1984	Gage MS
Alvarez	Robert	9/30/1994	Gage MS
Ansari	Benita	8/23/2007	Gage MS
Barrett	Marilyn	6/30/1999	Gage MS
Bleier	Paul	8/30/1991	Gage MS
Boyer	Howard	9/3/1980	Gage MS

**Riverside Unified School District
Certificated Seniority Date Listing
2012-2013**

Updated 2/11/2013

Last Name	First Name	Date	School Site
Cao	Jennifer	8/23/2010	Gage MS
Carlson	Curtis	10/2/1995	Gage MS
Dickerson	Lauren	8/24/2005	Gage MS
Duncan	Julie	8/24/2005	Gage MS
Esser	Sadi	10/10/2011	Gage MS
Fontaine	Daniel	9/7/1976	Gage MS
Frias	Julie	9/2/1988	Gage MS
Haskins	Michael	8/30/1999	Gage MS
Hernandez	Christian	12/27/2005	Gage MS
Jackson	Jennifer N.	8/24/2011	Gage MS
Kluding	Nancy	9/2/1986	Gage MS
Lester-Wilson	Randy	8/27/2001	Gage MS
Lu	Billy	8/23/2006	Gage MS
Marroquin	Elizabeth	8/24/2005	Gage MS
McIntosh	Jacqueline	8/22/2007	Gage MS
Mendoza	Elvira	3/27/1996	Gage MS
Nguyen	Claire	8/30/1999	Gage MS
Noller	Kenneth	9/26/1977	Gage MS
Pollitt	Christine	9/2/1986	Gage MS
Quijada	Edmundo	8/29/2000	Gage MS
Rice	Suzanne	9/2/1988	Gage MS
Rodriguez	Maria	8/20/2008	Gage MS
Sanchez	John "Pablo"	8/30/1999	Gage MS
Schalow	Monica	8/30/2004	Gage MS
Schiller	Kathleen	2/8/1988	Gage MS
Shive	Lindy N.	9/19/2012	Gage MS
Schumm	Sharon	8/30/1999	Gage MS
Telles	Patricia	8/27/2003	Gage MS
Townsend	Susan	4/10/2006	Gage MS
Van	Matthew	8/23/2006	Gage MS
Vasquez-Laramie	Martha S.	9/10/2012	Gage MS
Weber-Perez	Susan	9/22/1999	Gage MS
Westerling	Karin	8/28/2000	Gage MS
Williams	Richard	11/23/1992	Gage MS
Yates	Wendy	9/2/1986	Gage MS
Zaragoza	Heather	8/30/2004	Gage MS
Zarate	Maria	9/10/2007	Gage MS
Guzman	Aaron	8/26/2002	Gage MS
Steffen	Richard	9/4/1984	Gage MS / Poly HS
Waddell	Elizabeth	7/1/1998	Gage MS / Sierra MS
Betro	Jacqueline	11/16/1998	Harrison
Blake	Kelli Ann	10/1/2008	Harrison
Bohacek	Karen	3/4/1981	Harrison
Clark	Sally	9/1/1989	Harrison
Cluff	Brenda	6/28/2000	Harrison
DiManno	Holly	10/27/2000	Harrison
Dunn	Terry	1/4/1999	Harrison
Egana	Rhonda	11/17/1993	Harrison
Franczak	Rebecca	8/30/1996	Harrison
Gallagher	Lori	9/5/1984	Harrison
Gonsalves	Alice	9/1/1989	Harrison
Hawthorne	Karen	9/2/1988	Harrison
Hernandez	Gina	7/2/1997	Harrison
Holcomb	Linda	9/2/1988	Harrison
Jutila	Mary	8/21/2008	Harrison
McConnell	Sonya	9/2/1988	Harrison
McKendall	Cynthia	9/1/1989	Harrison
McLurkin-Patterson	Sanci	9/2/1988	Harrison

**Riverside Unified School District
Certificated Seniority Date Listing
2012-2013**

Updated 2/11/2013

Last Name	First Name	Date	School Site
Ojeda	Rosemary	2/26/1990	Harrison
Oliver	Jamelia	7/1/1997	Harrison
Peterson	Anne	10/9/2000	Harrison
Pritchard	Nora	8/31/1990	Harrison
Tavaglione	Pamela	7/28/1994	Harrison
Unzueta-Hernandez	Maria	6/30/2004	Harrison
Vaughan	Anne	1/4/1999	Harrison
Voss	Beth	8/31/1990	Harrison
Avila	Kathryn	10/30/2006	Hawthorne
Barreto	Ada	8/31/1990	Hawthorne
Beechen	Louis	9/1/1995	Hawthorne
Carrasco	Steven	8/30/1996	Hawthorne
Esquivel	Judid	8/26/2002	Hawthorne
Fuentes	Olga	8/30/1996	Hawthorne
Gallegos-Garcia	Sara	8/25/2003	Hawthorne
Grote	Kimberly	8/24/2006	Hawthorne
Haas	Claudia	8/28/2001	Hawthorne
Hara	James	8/30/1999	Hawthorne
King	Laura	9/13/2006	Hawthorne
Lasak	Marian	7/2/1997	Hawthorne
Madden	Deborah	4/3/1989	Hawthorne
Malmberg	Barbara	8/29/1997	Hawthorne
McVey	Anna	8/28/2001	Hawthorne
Nichols	Rebecca	9/22/1994	Hawthorne
Ortega-Koelling	Carol	8/30/1999	Hawthorne
Panzo	Barbara	10/17/1986	Hawthorne
Parker	Ellen	9/2/1988	Hawthorne
Portillo	Christy L.	1/7/2013	Hawthorne
Printz	Joan	1/3/1995	Hawthorne
Ramirez	Christina	8/22/2007	Hawthorne
Robles	Mariana	8/30/1996	Hawthorne
Schmitt	Tawney	8/18/2010	Hawthorne
Schmuck	Marcia	8/31/1990	Hawthorne
Sheffield	Ronald	8/31/1998	Hawthorne
VanMetre	Judith	8/31/1990	Hawthorne
Viveros	Carol	9/6/1978	Hawthorne
Wible	Patrick	7/31/1996	Hawthorne
Wilbur	Elizabeth	10/19/1992	Hawthorne
Yadao-Payad	Angelita	1/3/2006	Hawthorne
Adams	Caroline	9/2/1997	Highgrove
Beckel	Kimberly	6/29/2001	Highgrove
Biedenkapp	Laura	9/1/1989	Highgrove
Capul	Grace	8/20/2008	Highgrove
Denman	Kristin	9/7/2011	Highgrove
Dunn	Marilyn	2/11/2013	Highgrove
Echeveste	Elizabeth	9/7/2000	Highgrove
Fladland	Eric	6/30/2004	Highgrove
Foster	Nancy	9/4/1984	Highgrove
Gonzalez Shaffer	Yolanda	9/24/2003	Highgrove
Gosnell	Elizabeth	7/17/2012	Highgrove
Gregory	Julie	8/30/1999	Highgrove
Ippolito	Danielle	8/20/2008	Highgrove
Jarvis	Susan	8/29/1997	Highgrove
Katsikakis	Mary	8/20/2008	Highgrove
Lowry	Kathleen	8/30/1999	Highgrove
McGinn	Elizabeth S.	7/1/2003	Highgrove
Mouton-Mitchell	LaShawne	8/30/1996	Highgrove
Ogawa	Patricia	8/29/1997	Highgrove

**Riverside Unified School District
Certificated Seniority Date Listing
2012-2013**

Updated 2/11/2013

Last Name	First Name	Date	School Site
Owens	Gary	9/4/1992	Highgrove
Peña	Dora	6/28/2000	Highgrove
Phillips	Maria	8/7/2001	Highgrove
Ramos	Jorge	6/30/2004	Highgrove
Reyes-Ortega	Alma Rosa	7/1/2003	Highgrove
Rodriguez	Kristen N.	1/7/2013	Highgrove
Rodriguez	Norma	7/1/2003	Highgrove
Roebuck	Diane	6/30/2004	Highgrove
Solórzano	Beatriz	7/1/2003	Highgrove
Sykes	Ray	8/31/1998	Highgrove
Trupp	Inez	8/22/2007	Highgrove
Visyak	Christine M.	11/6/2012	Highgrove
Weakly	Kaley E.	11/26/2012	Highgrove
West	Beth	9/20/1993	Highgrove
Young	Stephen	9/8/1987	Highgrove
Alberry	Tracy	8/20/2009	Highland
Allen	Denise	6/28/2000	Highland
Ayala	Raul	8/30/1996	Highland
Blum	Barry	8/30/1996	Highland
Camarillo	Beatriz	8/30/1993	Highland
Carmell	Candice	7/31/2003	Highland
Casteloos	Sylvia	8/26/2003	Highland
Cauffiel	Krystal	10/11/2007	Highland
Ciranna	Lisa	8/30/1993	Highland
Cortez-Hughes	Leticia	8/17/2001	Highland
Fields	Donna	9/1/1995	Highland
Gilbert	Samuel	12/12/1988	Highland
Jackson Jr.	Joshua	7/11/2011	Highland
Kentfield	Jeanne	9/23/1996	Highland
Leivas	Paula	3/1/2001	Highland
McDonald	Linda	7/1/2002	Highland
McGinn	Ryan	7/1/2003	Highland
McLoughlin	Caryn	6/29/2001	Highland
McNamara	Jennifer	6/30/1999	Highland
Medina	Corinne	9/9/1981	Highland
Osborn	Allen	8/23/2006	Highland
Patino	Sylvia	9/12/2006	Highland
Pitts	Jennifer	7/1/2003	Highland
Pope	Carol	8/23/2006	Highland
Rico	Reyna	9/2/1988	Highland
Rivera	Salina	9/24/2003	Highland
Robinson	Jemia	8/29/1994	Highland
Sorensen	Jessica	7/1/1998	Highland
Sprinkle	Karen	9/5/1984	Highland
Stevenson	Virginia	10/24/2001	Highland
Teague	Kelly	7/1/2002	Highland
Thomas	Mavis	8/29/1997	Highland
Vannatter	Alicia	9/16/2007	Highland
Vargas	Rachel	8/22/2007	Highland
Ybarra	Kyley	8/1/2005	Human Resources
Nickerson	Robin	8/19/2010	Instructional Services
Olsen	Susan	9/13/1999	Instructional Services
Watts	Gail	8/24/2005	Instructional Services
Watts	Christopher	8/23/2006	Instructional Services / STEM Academy
McPhail	Jay	5/3/2004	Instructional Technology
Anderson	Jennifer	9/17/2001	Jackson
Arciga	Diana	6/30/2004	Jackson
Arteaga	Martha	6/29/2001	Jackson

**Riverside Unified School District
Certificated Seniority Date Listing
2012-2013**

Updated 2/11/2013

Last Name	First Name	Date	School Site
Ayloush	Arwa	6/29/2001	Jackson
Batoosingh	Hannah	10/28/2011	Jackson
DeFelice	Jennifer	6/30/1999	Jackson
Dodson	Laura	1/29/2008	Jackson
Dugard	Tina	6/26/1991	Jackson
Engrave	Deborah	8/22/2007	Jackson
Frank	Edward	8/19/1997	Jackson
Freehill	Dennise	6/28/2000	Jackson
Garcia	Martha	8/22/2007	Jackson
Gonzales	Janet	6/29/1994	Jackson
Good	Elizabeth	8/23/2006	Jackson
Heavilin (Gramalki)	Sara	6/30/2006	Jackson
Hines	Carol	8/20/2008	Jackson
Houston	Loretta	10/23/1998	Jackson
Hunt	Annamarie	8/25/2003	Jackson
Johnson	Audrey	3/5/1985	Jackson
Kashak	Kathy	7/2/1997	Jackson
King	Jenna	8/20/2008	Jackson
Kraemer	August	8/29/1997	Jackson
Lawrence	Saundra	9/2/1988	Jackson
Mann	Chrystal	7/1/2003	Jackson
McEwen	Gary	10/3/1988	Jackson
Odom	Danielle	6/30/2004	Jackson
Ortega	Linda	7/30/1998	Jackson
Provost	Amy	7/3/1996	Jackson
Roberts	Catherine (Elaine)	9/21/2001	Jackson
Ruley	Andrea	10/19/2007	Jackson
Sampayan	Brittany	6/30/2006	Jackson
Schulte	Nicole	6/30/2005	Jackson
Stevens	Carol	7/28/2006	Jackson
Straitt	Lisa	9/2/1988	Jackson
Ubiadas	Kimberly	8/29/1997	Jackson
Upper	Paula	2/9/1996	Jackson
White	Wayne	9/2/1988	Jackson
Williams	Carol	9/1/1989	Jackson
Wilson	Jennifer J.	8/23/2006	Jackson
Yanez	Lisa	10/25/2006	Jackson
Aguilar	Diana	8/22/2007	Jefferson
Alexander	Rhonda	7/1/1998	Jefferson
Bergner	Cynthia	2/8/1994	Jefferson
Betts	Lisa	7/1/1998	Jefferson
Boren	Jennifer	6/30/1999	Jefferson
Brown	Todd	6/30/1995	Jefferson
Collins	Jennifer	6/30/1999	Jefferson
Cortez	Marcos	6/30/2005	Jefferson
Dahl	Chad	7/30/1998	Jefferson
Deaver	Chantelle	9/3/1996	Jefferson
Garcia	Anne	1/25/1994	Jefferson
Gonzalez	Leticia	7/29/2002	Jefferson
Granger	Sandra	7/2/1997	Jefferson
Grotness	Debon	9/29/1997	Jefferson
Guerrero	LaRae	7/1/2002	Jefferson
Gutierrez	Teresa	9/17/2001	Jefferson
Hockenbraugh	Becky	8/29/1994	Jefferson
Hoyer	Brian	10/10/1994	Jefferson
Johnson	Tarah	11/24/1997	Jefferson
Jones	Edwin	8/31/1990	Jefferson
Keisling	Cara	8/30/1996	Jefferson

**Riverside Unified School District
Certificated Seniority Date Listing
2012-2013**

Updated 2/11/2013

Last Name	First Name	Date	School Site
Kenzy	Janice	8/30/1996	Jefferson
Marshall	Dixie	11/2/1998	Jefferson
Martin	Pamela	9/24/1979	Jefferson
McNamara	Candice	9/8/1982	Jefferson
O'Brien	Judith	7/30/2004	Jefferson
Okada	Brian	7/3/1996	Jefferson
Ortega	Maria	9/3/1980	Jefferson
Paredes	Mariselle	8/19/2009	Jefferson
Patterson	Kara	6/29/2001	Jefferson
Posth	Helen	6/28/2000	Jefferson
Ramek	Kathleen	9/2/1986	Jefferson
Romero	Martha	9/21/2001	Jefferson
Smith-Saffold	Beverly	7/2/1997	Jefferson
Soto	Elizabeth	9/4/2008	Jefferson
Stephens	Michelle	7/28/2003	Jefferson
Toma	Victoria	9/8/1987	Jefferson
Tonkin	Paula	10/20/1992	Jefferson
Trippany	Dawn	6/30/1999	Jefferson
Valle White	Natalie	6/30/2005	Jefferson
Wells	Jennifer	1/26/1994	Jefferson
Anderson	Kathy	8/26/2002	Kennedy
Ashby	Robyn	8/29/2000	Kennedy
Atlas	Debra	8/20/2008	Kennedy
Baker	Lisa	9/2/1988	Kennedy
Boneville	Theresa	9/27/2006	Kennedy
Brawley	Dawn	9/17/2002	Kennedy
Buttaccio	Kathryn	7/1/1998	Kennedy
Cash	Jennifer	6/30/2004	Kennedy
Chelette	Tracy	6/30/2004	Kennedy
Clark	Kathleen	6/30/2005	Kennedy
Crawford	Polly	8/28/2000	Kennedy
Day	Dawn	10/8/1985	Kennedy
Diehl	Michelle	8/28/2002	Kennedy
Duncan	Tammy	8/29/1997	Kennedy
Grambergs	Sherena	6/30/2004	Kennedy
Griffith	Karen	8/29/1997	Kennedy
Guthaus	Denise	8/26/2002	Kennedy
Hiroto	Rebecca	8/30/1991	Kennedy
Kimble	Elizabeth	10/14/2004	Kennedy
Kirkemo	Phyllis	8/26/2002	Kennedy
Kwon	Soeun	8/29/1994	Kennedy
McDonald-Melton	Marlene	9/1/1995	Kennedy
McKee	Alison	6/30/1999	Kennedy
Metzger	Kimberly	11/20/2000	Kennedy
Mike-Coury	Marion	8/30/2010	Kennedy
Montegna	Kelly	10/4/1993	Kennedy
Moreno	Lucrecia	8/22/2007	Kennedy
Paino	Tawnya	6/30/2004	Kennedy
Perez	Gabriela	1/27/2005	Kennedy
Pfeiffer	Julie	8/24/2005	Kennedy
Pritchard	Elaine	11/27/1995	Kennedy
Richardson-Underwood	Tonja	8/21/2008	Kennedy
Rowe	Teri	10/3/2002	Kennedy
Ruiz	Rogelio	6/28/2000	Kennedy
Salinas	Casey	6/30/2005	Kennedy
Sanchez	Joseph	7/1/2003	Kennedy
Schmechel	Elizabeth	9/7/1978	Kennedy
Schreck	Kathryn	8/31/1990	Kennedy

**Riverside Unified School District
Certificated Seniority Date Listing
2012-2013**

Updated 2/11/2013

Last Name	First Name	Date	School Site
Spatz	Alison	6/30/2004	Kennedy
Stamen	Teri	8/22/2007	Kennedy
Tingue	Leigh	8/10/2005	Kennedy
Wagner	Pamela	9/7/1976	Kennedy
Waters	Melissa	8/25/2003	Kennedy
Yawney	Carla	2/15/1990	Kennedy
Anguiano	Eric	8/24/2005	King HS
Anthony	Linda	8/28/2000	King HS
Barnard	Jalyn	8/23/2006	King HS
Barry	Reno	8/30/1996	King HS
Berberich	Petra	9/8/1987	King HS
Birchak	Michelle	8/24/2005	King HS
Bowley	Vanessa	8/20/2008	King HS
Brayley	Janelle	8/23/1999	King HS
Brewer	Lucinda	8/26/2002	King HS
Brock	Robin	8/27/2001	King HS
Brooks	Leslie	8/30/2004	King HS
Brown	Rebecca	8/13/2007	King HS
Brubaker	George Brent	8/24/2005	King HS
Burnham	James	8/30/1999	King HS
Cain	Andrea	8/22/2007	King HS
Camacho	Robert	8/28/2000	King HS
Campbell	Martha	8/30/2004	King HS
Case	Stephanie	8/30/2004	King HS
Chavez	Elena	8/23/2006	King HS
Clarke	Lawrence	8/24/2005	King HS
Cleary	Daniel	8/26/2002	King HS
Cleary	Michael	8/23/2006	King HS
Clendenen	Leisha	8/22/2007	King HS
Cobain-Danelski	Lorrie	8/30/1999	King HS
Conable	Irene	8/25/1998	King HS
Corona	John	9/5/1979	King HS
Corridan	Kevin	8/25/2011	King HS
Curry	Brad	8/27/2001	King HS
Dietz	Jeffery	9/1/1995	King HS
Ermert	William "Billy"	8/22/2007	King HS
Fonseca	Monica	8/24/2005	King HS
Foppe	Crystal	8/19/2009	King HS
Gagnon	Becky	9/1/1989	King HS
Garcia	Vincecia	8/20/2008	King HS
Gilleece	Francis	8/28/2000	King HS
Gonzalez	Erin	11/12/2008	King HS
Gonzalez	Katie	8/27/2001	King HS
Gore	Wendy	8/22/2007	King HS
Gray	Charles	8/26/2003	King HS
Grogan	Richard	8/24/2011	King HS
Guiliano	Donna	8/30/1999	King HS
Guzman	Nancy	8/24/2005	King HS
Hall	Timothy	8/23/2006	King HS
Hampton	Michele	8/30/2004	King HS
Hansen	Darrel	7/12/2004	King HS
Hare	Courtney	9/2/2004	King HS
Harris	Shaun	8/23/2006	King HS
Hatzidakis	Billie-Joyce	8/26/2002	King HS
Haynes	Reginald	11/1/1989	King HS
Hebert	Raven	8/25/2009	King HS
Henderson	Joelle	8/30/1999	King HS
Herrera	Gilbert	8/26/2002	King HS

**Riverside Unified School District
Certificated Seniority Date Listing
2012-2013**

Updated 2/11/2013

Last Name	First Name	Date	School Site
Herrera	Lorena	8/24/2005	King HS
Hocking	Ned	3/28/1990	King HS
Holm	Brian	8/30/1991	King HS
Jaggers	Susan	8/28/2000	King HS
Janes	Harold "Keith"	9/3/1991	King HS
Jennings	Kristine	8/25/2003	King HS
Jimenez	Jessica	8/22/2007	King HS
Kalnin	Grace	2/16/1988	King HS
Kells	Lisa	9/28/1994	King HS
Krieger	Gene	8/27/2001	King HS
Latham-Krueger	Tamatha J.	9/12/2012	King HS
LeDuc	Kevin	9/7/2010	King HS
Lohman	Rebecca	8/22/2007	King HS
Lough	Sondra	8/20/2009	King HS
Lupsaiu	Florina	8/28/2000	King HS
Madril	Adrianna	8/27/2001	King HS
Major	Bernice	8/30/1996	King HS
Mapes	Todd	8/30/1999	King HS
Martin	Kathleen	8/27/2001	King HS
Martin	Michael	8/30/1999	King HS
Martinez	Jesus	8/23/2006	King HS
Martinez	Vanessa	8/25/2003	King HS
Martinez, Jr.	Richard	8/31/1990	King HS
Masi	Anthony	9/5/1979	King HS
Matta	Gerald	8/28/2000	King HS
McIntyre	Stacy	8/26/2002	King HS
Mercado	Susan	7/1/2002	King HS
Mesias	Julius	7/1/2005	King HS
Mihalyi	Regina	8/22/2007	King HS
Mitchell	Denise	8/26/2002	King HS
Nelson	Eric	8/26/2002	King HS
Norys	Deborah	11/7/1988	King HS
Nosce	Susan	8/27/2001	King HS
Olague	Vincent	8/22/2007	King HS
Padgett	Terry	8/30/2004	King HS
Palmer	Darrell	8/22/2007	King HS
Paul	Kelli	8/17/2000	King HS
Pecoraro	Julia	8/28/2000	King HS
Peirce	Daniel	9/16/1999	King HS
Peters	Bradley	8/30/1999	King HS
Peterson-Inglis	Donna	8/16/1999	King HS
Pile	Carlos	1/4/1993	King HS
Pipitone	Roberta	8/28/2000	King HS
Pitruzzello	Trey	8/28/2001	King HS
Pollard	Michael	8/27/2001	King HS
Power	Andrew	8/26/2002	King HS
Power	Carolyn	8/26/2002	King HS
Quiroz	Erica	8/23/2006	King HS
Rhodes	Michael	7/10/2000	King HS
Robinson	Renell	8/19/2009	King HS
Roll	Sean	2/6/2012	King HS
Rosa	Kevin	8/26/2002	King HS
Scarborough	Patricia	8/30/2004	King HS
Schauer	James	8/25/2003	King HS
Scott	Kenneth	9/2/1986	King HS
Sjoerdsma	Ann	8/30/1999	King HS
Sjoerdsma	Gregg	8/30/2004	King HS
Smith	Deborah	8/25/2008	King HS

**Riverside Unified School District
Certificated Seniority Date Listing
2012-2013**

Updated 2/11/2013

Last Name	First Name	Date	School Site
Spencer	Valerie	8/16/2001	King HS
Sweeney	Timothy	8/30/1999	King HS
Thompson	Anne	2/24/2004	King HS
Thompson	Darron	2/4/2008	King HS
Torres-Manrique	Rosa	8/22/2007	King HS
Tucker	Richard	9/4/1992	King HS
Turay	Melinda	8/27/2001	King HS
Van Meter	Pia	8/27/2001	King HS
Verdugo	Juan Carlos	1/27/2003	King HS
Warren	Rodney	8/30/1999	King HS
Williamson	Mark	8/30/1999	King HS
Woolfs	Christina	8/24/2005	King HS
Yeager	Veneda	8/22/2007	King HS
Andersen	Charles	8/30/1999	King HS
Bambrick	Veronica	6/30/2004	Lake Mathews
Bearman	Cynthia	9/1/2005	Lake Mathews
Beymer	Robin	9/1/1989	Lake Mathews
Burch	Mary Ellen	10/16/2002	Lake Mathews
DeWitt	Amanda	8/25/2003	Lake Mathews
Domesino	Jacqueline	11/20/1989	Lake Mathews
Duarte	Cynthia Y.	1/7/2013	Lake Mathews
Flores	Denise	8/25/2003	Lake Mathews
Flores	Jacqueline	10/10/2001	Lake Mathews
Flotron	Valerie	8/30/2004	Lake Mathews
Grova	Leticia	8/30/1996	Lake Mathews
Hodge	Peter	1/7/2002	Lake Mathews
Irvin	Laurie	8/22/2007	Lake Mathews
Kaplan	Kathleen	9/2/1988	Lake Mathews
Mathews	Marjorie	8/24/2005	Lake Mathews
Mattson	Stacy L.	8/20/2008	Lake Mathews
McBride	Catherine	1/3/2006	Lake Mathews
Nuttall	Deborah	8/26/2002	Lake Mathews
Richardson	Cheryl	6/30/2005	Lake Mathews
Sheskey	Lezlie	1/5/2006	Lake Mathews
Sleyster	JoAnn	9/1/1995	Lake Mathews
Smith	Amy	8/26/2002	Lake Mathews
Takenaga	Holly	8/30/2004	Lake Mathews
Torres	Frances	8/23/2006	Lake Mathews
Ungerger	Kristyn	8/30/1996	Lake Mathews
Van Gordon	Thea	1/11/2000	Lake Mathews
Van Voorhis Thompson	Sarah	6/30/1999	Lake Mathews
Volker	Pam	10/18/2000	Lake Mathews
Wilder	Nicole	8/23/2006	Lake Mathews
Williams	Pamela	7/1/1997	Lake Mathews
Wilson	Diane	8/29/1997	Lake Mathews
Wise	Connie	8/30/1993	Lake Mathews
Davis	Amy	6/30/2004	Lake Mathews-on leave
Gomez	Adriana	8/30/2004	Lake Mathews-on leave
Hansen	Erin	9/10/1999	Lake Mathews-on leave
Berndt	Cathleen	11/1/1994	Liberty
Brand	Erin	11/7/2011	Liberty
Brayard	Jennifer	8/26/2002	Liberty
Bremer	Anne	8/24/2011	Liberty
Burkhardt-Smith	Frances	2/3/1997	Liberty
Chavez Mendoza	Lorena	8/27/2002	Liberty
Copeland	Abby	1/5/2009	Liberty
DeLeon	Maria	7/1/2002	Liberty
Driskel	Mindie	7/1/1998	Liberty

**Riverside Unified School District
Certificated Seniority Date Listing
2012-2013**

Updated 2/11/2013

Last Name	First Name	Date	School Site
Drumm	Jean	8/30/1996	Liberty
Duncan	Alicia	7/1/2003	Liberty
Erlandson	Jill	6/29/2001	Liberty
Forsythe	Kristina	8/30/1996	Liberty
Garcia	Esther	9/23/1991	Liberty
Golden	Lisa	8/5/2002	Liberty
Graff	Debra	12/8/1998	Liberty
Hernandez	Lupe	9/1/1995	Liberty
Hicken	Christine-Marie	6/30/2005	Liberty
Holland	Valerie	6/29/2001	Liberty
Karrow	Kristin	6/30/2004	Liberty
Kleinhans	Danielle M.	8/22/2012	Liberty
LaRochelle	Kristina	6/30/2005	Liberty
Lavallee	Rita	7/1/2002	Liberty
Miko	Jessica	8/22/2007	Liberty
Navarro	Estella	6/28/2000	Liberty
Nelson	Patricia	6/30/1999	Liberty
Obr	Sheri	9/2/1986	Liberty
O'Brien	Robin	10/29/2007	Liberty
Perez	Eleanor	8/30/2004	Liberty
Potts	Bonnie	9/1/1989	Liberty
Ramunni	Tuesday	6/30/2004	Liberty
Reveles	Mercedes	8/29/1997	Liberty
Sabedra	Robert	7/1/1998	Liberty
Spicer	Andrea	7/1/2003	Liberty
Square	Erica	8/30/1996	Liberty
Taylor	Sandra	9/2/1986	Liberty
Villarreal	Margarita	11/21/1997	Liberty
Cardenas	Marco	12/3/1996	Lincoln HS
Duperron	Kristina	9/13/2006	Lincoln HS
Garcia	Alicia	8/22/2007	Lincoln HS
Goldstein	Larry	9/4/2002	Lincoln HS
Hernandez-Villa	Maria	8/30/1996	Lincoln HS
Lange	Justi M.	12/3/2012	Lincoln HS
Patton	Cheryl	8/22/2007	Lincoln HS
Payad	Jeffrey J.	9/21/2012	Lincoln HS
Ross	Elton	8/8/1989	Lincoln HS
Wagner	Teresa	8/31/2004	Lincoln HS
Wilson	Shelbi	10/2/1998	Lincoln HS
Green	Joyce	8/19/1996	Lincoln HS/Earhart MS
Anton	Debra	9/10/1987	Longfellow
Betts-Johnson	Brenda	7/1/1998	Longfellow
Bilyeu	Anita	8/24/2005	Longfellow
Blass	Victor	9/13/2006	Longfellow
Colis	Christina	6/30/2004	Longfellow
Corrigan	Monica	6/29/2001	Longfellow
Cortes	Michelle	7/1/1998	Longfellow
Cortez	Delia	9/2/1986	Longfellow
Cox	Norma	9/10/2001	Longfellow
Crusoe	George	8/30/1996	Longfellow
Cuellar	Jaime	6/28/2000	Longfellow
Diaz-Taylor	Sally	8/26/2002	Longfellow
Figueroa	Rose Marie	8/30/1996	Longfellow
Flores	Sofia	7/1/1998	Longfellow
Garcia	Martha G.	8/22/2007	Longfellow
Garzanich	Yvette	9/5/1989	Longfellow
Gomez	Ruth	9/28/1994	Longfellow
Hartmann	Shawn	1/4/1996	Longfellow

**Riverside Unified School District
Certificated Seniority Date Listing
2012-2013**

Updated 2/11/2013

Last Name	First Name	Date	School Site
Jarquín	Maria	8/27/1999	Longfellow
Juarez	Roland	8/24/2011	Longfellow
Kurkowski	Jaimie	9/15/2003	Longfellow
Kuwahara	Margaret	7/1/1992	Longfellow
Ladd	Sandra	6/30/1999	Longfellow
Leeds	James	9/4/1992	Longfellow
Lerma	Cynthia	8/31/1990	Longfellow
McCarrol	Theresa	8/31/1990	Longfellow
McCravy	Roma	9/6/1988	Longfellow
Mejia-Hudson	Yesenia	7/2/1997	Longfellow
Morales	Diane	8/25/2003	Longfellow
Napoleon	Nicole	7/31/2003	Longfellow
Nipper	Susan	9/20/2001	Longfellow
Ortiz	Erlinda	10/16/2000	Longfellow
Perez	Magdalena	10/2/1995	Longfellow
Pintor-Luna	Juanita	9/5/1984	Longfellow
Ramirez	Shannon	8/28/2000	Longfellow
Robles	Veronica	6/29/2001	Longfellow
Romero	Ulises	8/29/2000	Longfellow
Toner	Bertha	8/31/1990	Longfellow
Virgil	Maria	1/6/1992	Longfellow
White	Monal	1/7/2013	Longfellow
Alarcon	Maricela	8/28/2000	Madison
Bevilacqua	Charlotte	8/26/2002	Madison
Bolanos	Rosa	8/28/2001	Madison
Brees	Lisa	8/29/1997	Madison
Brown	Nancy	9/26/1989	Madison
Camiling	Judith	8/18/2010	Madison
Danco	Karen	9/1/1989	Madison
Dewar	Gina D.	1/7/2013	Madison
Drew	Judith	8/13/1998	Madison
Eaton	LeAnna	8/26/2002	Madison
Francis	Sarah	10/15/2004	Madison
Gratwick	Patricia	10/20/1995	Madison
Hamilton	Kelly	8/28/2000	Madison
Hoehne	Anne	9/30/1993	Madison
Keith	Diana	8/31/1990	Madison
Lang	Melinda	9/4/1992	Madison
Law	Kristyn N.	8/20/2008	Madison
Luna	James	9/1/1985	Madison
Martinez	Victoria	8/22/2012	Madison
Maxwell	Christina	8/30/1991	Madison
McCombs	John	8/30/1991	Madison
Mendoza	Candace	6/29/2001	Madison
Mendoza-Cabral	Raquel	8/30/1999	Madison
Moreno	Frances Diane	8/29/1997	Madison
Myers	Alissa	11/28/2011	Madison
Navarro	Michele	6/30/2005	Madison
Paules	Patricia	12/13/2010	Madison
Payette	Diane	9/6/1983	Madison
Perales	Elisabeth	8/22/2007	Madison
Ramirez	Janis	9/9/2002	Madison
Rios	Yvette	8/30/1991	Madison
Sawa	Tina	8/26/2002	Madison
Wallace	Raphaella	9/10/2007	Madison
Wisniewski	Sandra	7/1/2002	Madison
Yoo	Joy	8/23/2006	Madison
Avery	Jennifer	8/30/1996	Magnolia

**Riverside Unified School District
Certificated Seniority Date Listing
2012-2013**

Updated 2/11/2013

Last Name	First Name	Date	School Site
Baker	Gayle	1/5/1987	Magnolia
Barboza	Rocio	7/1/1998	Magnolia
Chung	Paula	1/26/1994	Magnolia
Cook	Patricia	10/10/2000	Magnolia
Corr	Catherine	6/30/1995	Magnolia
David	Tony	9/28/1998	Magnolia
Gonzalez	Daniel	10/1/2007	Magnolia
Goren	Shoshana	10/10/2000	Magnolia
Hannibal	Susan	9/8/1987	Magnolia
Hernandez	Michelle	6/29/2001	Magnolia
Jones	Dionne	8/23/2006	Magnolia
Justice	Sonya	6/30/1999	Magnolia
Luginbill	Kimberly	8/10/2005	Magnolia
Malaver-Almeida	Nubia	6/30/1999	Magnolia
Marker-Morse	Deana	7/3/1996	Magnolia
Marshall	David	7/1/1992	Magnolia
McCann	Karlene	8/10/2005	Magnolia
McConnell	Janine	8/25/2003	Magnolia
Nelson	Tanis	9/2/1986	Magnolia
Richards	Casey	8/23/2006	Magnolia
Rincon	Ricardo	6/29/2001	Magnolia
Runyan	Karin	6/30/1999	Magnolia
Russell	Cheryl	9/1/1989	Magnolia
Summers	Longina	8/10/2005	Magnolia
Tennies	Shelley	9/8/1987	Magnolia
Troxel	Beth	9/24/1982	Magnolia
Uribe Moreno	Mary Helen	8/23/2012	Magnolia
VanGossen	Bridget	8/29/1997	Magnolia
Wentz	Christian	9/2/2004	Magnolia
Wilson	Dannyle M.	12/4/2012	Magnolia
Hicks	Terri	8/23/1993	Magnolia-on leave
Malstrom	Kimberly	10/15/2004	Magnolia-on leave
Acotto	Pia	8/19/2009	Miller MS
Aguirre	Zachariah	10/12/2009	Miller MS
Balice	Susannah	1/6/1993	Miller MS
Blasjo	Roberta	9/27/2006	Miller MS
Brodeur	Marguerite	8/25/2011	Miller MS
Camacho	Anesha	8/20/2008	Miller MS
Camba	Kimberly J.	8/22/2012	Miller MS
Cherry	Sarah	8/18/2010	Miller MS
Crawford	Shawna	10/11/2007	Miller MS
Donahoo	April	8/22/2007	Miller MS
Dorantes-Navarrete	Veronica	8/19/2009	Miller MS
Dyer	Rory	8/22/2007	Miller MS
Genung	Daniel	8/23/2007	Miller MS
Green	Maritte	8/23/2006	Miller MS
Grimble	Kathryn	8/23/2011	Miller MS
Haegg	Brandy	8/29/1997	Miller MS
Hain	Donna	8/27/2001	Miller MS
Holland	Heather	8/19/2009	Miller MS
Jones	Bryan	8/28/2000	Miller MS
Jones	Lara	6/30/2005	Miller MS
Lopez	Rafael	10/30/2008	Miller MS
Lowery	Teresa	7/28/1993	Miller MS
Luchsinger	Matthew	8/23/2006	Miller MS
Lynch	Heather K.	8/28/2012	Miller MS
MacLaughlin	Barbara	8/31/1990	Miller MS
Malone	Joel P.	8/23/2012	Miller MS

**Riverside Unified School District
Certificated Seniority Date Listing
2012-2013**

Updated 2/11/2013

Last Name	First Name	Date	School Site
McCloud	Daniel	9/29/2011	Miller MS
Mejia	Jose	8/27/2007	Miller MS
Michalak	Mary	9/28/2006	Miller MS
Parker	Brandy	8/23/2006	Miller MS
Phillips	Tarra	8/22/2007	Miller MS
Prewitt	Geralyn	8/28/2000	Miller MS
Queyrel	Wendy	10/5/1998	Miller MS
Ruff	Lisa	8/30/2004	Miller MS
Salysers	Paul	8/26/2002	Miller MS
Saucedo	Sherri	8/26/2002	Miller MS
Schanz	Scott	8/29/1997	Miller MS
Squire	Jennifer	8/23/2006	Miller MS
Tiberi	Kimberly	9/4/1992	Miller MS
Valcarcel	Sheila	9/14/1998	Miller MS
Weinstein	Yvonne	9/11/2001	Miller MS
Woodward	Janelle	8/31/1990	Miller MS
Zhang	Qingtuan	8/22/2012	Miller MS
Zigmund-Crowder	Jacqueline	7/1/1992	Miller MS
McCluskey	Casey	8/30/2004	Miller MS-on leave
Avelar Schmitz	Nancy	12/5/2005	Monroe
Castro	Lorena	8/10/2005	Monroe
Coleman	Karen	1/29/1998	Monroe
Curl	Jennifer	8/24/2006	Monroe
Deaver	Dean	7/1/1998	Monroe
Duncan	Melissa	7/1/2003	Monroe
Gonzalez-Tirado	Martha	9/4/1992	Monroe
James	Jeanette	6/28/2000	Monroe
Lara	Delmi	10/11/2007	Monroe
Lenew	Christina	8/22/2007	Monroe
Lord	John	11/9/1988	Monroe
Marsh	Brandi	8/22/2007	Monroe
McCormack	Kristi	10/12/2006	Monroe
Mikels	Jennie	8/28/2001	Monroe
Mims	Dax	8/23/2006	Monroe
Mooring	Nan	8/23/2006	Monroe
Nelson	Kim	8/25/2005	Monroe
Peterson	Beth Ann	9/1/1989	Monroe
Poor	Tracy	8/30/1996	Monroe
Self-Visnic	Felise	9/1/1989	Monroe
Sheldon	Michelle	9/23/2002	Monroe
Smith	Cynthia	10/20/2003	Monroe
Sorensen	Kristian	7/1/1998	Monroe
Speck	Matthew	9/22/2003	Monroe
Turner	Joseph	9/10/1974	Monroe
Vegiga	Lawrence	9/1/1995	Monroe
Villasenor	Sandra	8/22/2007	Monroe
Wiley	Carol	11/15/1983	Monroe
Willis	Sonja	8/28/2001	Monroe
Younan	Sonya	8/24/2005	Monroe
Hernandez	Valerie	8/30/1996	Monroe-on leave
Abdulhameed	Evelyn	7/2/1997	Mt. View
Allbeck	Paula	9/1/1989	Mt. View
Bleemers	Maria	6/29/2001	Mt. View
Bossel	Mary	8/23/2006	Mt. View
Bowler	Lindy	9/3/1985	Mt. View
Bowman	Lisa	2/4/2002	Mt. View
Bresnahan	Pamela	6/29/1993	Mt. View
Carter	Cassandra	8/30/1996	Mt. View

**Riverside Unified School District
Certificated Seniority Date Listing
2012-2013**

Updated 2/11/2013

Last Name	First Name	Date	School Site
Collins-Grimer	Susan	9/6/1978	Mt. View
Diaz	Maria	9/2/1988	Mt. View
Drake	Alicia	8/20/2008	Mt. View
Harris-Wall	Susan	9/29/1994	Mt. View
Jackson	Jennifer L.	6/29/2001	Mt. View
Johnson	Linda	10/19/1992	Mt. View
Kehler	Pamela	1/14/1998	Mt. View
Kittel	Cathleen	9/8/1987	Mt. View
Landero	Mary	8/29/1997	Mt. View
Larson	Mary	10/21/2004	Mt. View
Lewin	Diana	7/18/1994	Mt. View
Miranda	Mari	1/3/2006	Mt. View
Murray	Susan	8/31/1990	Mt. View
Neal	Brandi	8/22/2007	Mt. View
Orick	Kathryn	9/1/1989	Mt. View
Orosco	LisaMarie	8/20/2008	Mt. View
Peralez	Olga	7/1/1998	Mt. View
Pham	Shanda	1/3/2006	Mt. View
Pope	Karen	7/1/2002	Mt. View
Potwardowski	Randi	8/22/2007	Mt. View
Purdy	Lisa	6/29/2001	Mt. View
Ravenkamp	Gina	7/1/1998	Mt. View
Rimbach	Karen	9/2/1988	Mt. View
Russell	Nancy	10/24/1996	Mt. View
Tandeski	Jillian	6/30/2006	Mt. View
Treacy	Thomas	8/30/1996	Mt. View
Williams	Katherine M.	1/7/2013	Mt. View
Wilson	Jennifer L.	8/24/2011	Mt. View
Slawson	Erin	7/27/2005	Mtn View
Aguirre	Hugo	8/28/2000	North HS
Anderson	JadeLauren	2/8/2007	North HS
Avella	Christopher	8/24/2005	North HS
Bartee	Michael	8/23/2012	North HS
Barton	Tad	9/4/1992	North HS
Berg	Darryl	9/2/1986	North HS
Biernetzky	June	9/18/2002	North HS
Breunig	David	8/31/1998	North HS
Brown	Dennis	8/30/1996	North HS
Camacho	Ann	10/14/1992	North HS
Castiglione	Thomas	8/18/2010	North HS
Cochran	Maria	11/13/2001	North HS
Conn	Robert	9/1/1989	North HS
Crockett	Wendy	9/5/2007	North HS
Davidson	Michelle	8/27/2001	North HS
Davis	Richard	9/9/1981	North HS
Dean	Anita	8/21/2008	North HS
Donaldson	Rodney	10/1/1979	North HS
Douglas	Lisa	8/18/2010	North HS
Drake	Gina	8/23/2006	North HS
Dumancic	Katja	11/5/2004	North HS
Duncan	Jeanine	8/30/2004	North HS
England	James	1/14/2004	North HS
Esparza	Nancy	8/20/2008	North HS
Flagg	Yvonne	8/27/2001	North HS
Flores	Roland	9/1/1995	North HS
Ford	Sandra	8/30/1993	North HS
Foster	Jennifer	10/1/2010	North HS
Foutz	Anna	8/24/2005	North HS

**Riverside Unified School District
Certificated Seniority Date Listing
2012-2013**

Updated 2/11/2013

Last Name	First Name	Date	School Site
Frazier	Tamara	8/28/2000	North HS
Fuentes	Luis	10/9/2007	North HS
Garcia	Frank	8/26/2002	North HS
Geiger	Hannah B.	8/22/2012	North HS
Gilman	Kararose	2/2/1999	North HS
Golds	Arlene	1/20/2004	North HS
Gonsalves	Edward	8/25/2008	North HS
Gonzalez	Marc	8/31/1998	North HS
Griffiths	Rebecca	8/30/1993	North HS
Grotness	Michelle	9/4/1984	North HS
Henderson	James	8/30/1993	North HS
Herrera	Emanuela A.	8/22/2012	North HS
Hiraoka	Jaime	8/24/2005	North HS
Holden	Pamela	8/24/2005	North HS
Hollowell	Cherilynne	1/25/2006	North HS
Jackson	Peter	8/19/2009	North HS
Jackson	Rebecca	8/25/2003	North HS
Krieger	Kathryn	8/31/1998	North HS
Lattimer	Alison	9/4/1985	North HS
Libolt	Charles	8/27/2012	North HS
Lieux	Michele	9/3/1980	North HS
Lloyd	Keith	9/5/1979	North HS
Lorenzi	Christine	9/8/1987	North HS
Luebs	Peggy	9/3/2002	North HS
Maier	Maria	8/24/2005	North HS
Maramba	Ramon	1/31/1977	North HS
Martinez	Erin	9/1/1995	North HS
McCandless	Lillian	8/23/2006	North HS
McGroarty	Megan	10/14/2004	North HS
Mendoza	Mario	8/24/2005	North HS
Michalka	Robert	9/2/1988	North HS
Najera-Zabaleta	Jenry	9/7/2000	North HS
Noce	John	9/21/2009	North HS
O'Rourke	Christine	8/26/2002	North HS
Padilla	Marissa	8/20/2008	North HS
Painton	Trevor	7/1/2011	North HS
Paredes	Mark	8/19/2010	North HS
Perez	Joseph	9/1/1995	North HS
Phelps	Donald	9/25/1995	North HS
Porter	Rebecca	10/12/1983	North HS
Reed	Candice	8/26/2002	North HS
Roberts	Nicole	8/22/2007	North HS
Romero	Cristina	8/24/2011	North HS
Rosser	Vonnie	10/27/1994	North HS
Rossi	Kathleen	10/15/1979	North HS
Sanner	Gregg	8/31/1990	North HS
Santana	Stefanie	8/22/2007	North HS
Santoyo	Michael	9/3/1985	North HS
Saucedo	Matthew	8/22/2007	North HS
Savage	Sara	8/23/2006	North HS
Schive	Christine	10/13/1997	North HS
Schive	Gregory	9/4/2003	North HS
Schwab	Janet	11/22/2002	North HS
Smith	Marion	9/4/1984	North HS
Soldmann	Lara	10/13/1997	North HS
Sparks	Beverly	8/30/1991	North HS
Strasburg	Madeleine	8/24/2005	North HS
Tamayo	Carolina	8/28/2000	North HS

**Riverside Unified School District
Certificated Seniority Date Listing
2012-2013**

Updated 2/11/2013

Last Name	First Name	Date	School Site
Tautolo	Toni	8/27/2001	North HS
Truitt	Melanie	8/24/2005	North HS
Valdez	Brenda	8/24/2011	North HS
Washington	Angela	12/5/1996	North HS
Wecksler	Joel	8/21/2008	North HS
Wilson-Canas	Elizabeth	8/24/2005	North HS
Zhou	Joe	8/27/2009	North HS
Zyber	Scott	8/26/2003	North HS
Clack	Arnold	9/4/1992	North HS
Fezzey	Rolland	1/27/1995	North HS
Solorzano	Maryann	1/3/1978	North HS
Herzog	Crisa	8/30/1999	North HS-on leave
Ayer	Amy	6/29/2001	Pachappa
Batcha	Kristi	6/28/2000	Pachappa
Berghorn	Amy	9/1/1995	Pachappa
Black	Tori	8/30/1996	Pachappa
Brady	Susan	8/26/2002	Pachappa
Brown	Clarissa	8/30/2004	Pachappa
Cisneros	Amanda J.	6/28/2000	Pachappa
Davis	I. Susan	9/9/1981	Pachappa
De La Rosa	Leticia	8/30/2004	Pachappa
Demetrian	Helen	8/30/1999	Pachappa
Deremiah	Lorna	8/27/2001	Pachappa
Felix	Alma	8/23/2006	Pachappa
Friesen	Rosemarie	8/26/2002	Pachappa
Gallagher	Marian	1/26/1984	Pachappa
Gandolfi	Regina	8/23/2006	Pachappa
Gobrick	Carolyn	8/18/2010	Pachappa
Gonzalez	Vanessa V.	10/11/2007	Pachappa
Higgins	Theresa	7/28/1993	Pachappa
Hill	Jana	9/8/1987	Pachappa
Ivey	Jennifer	1/7/1980	Pachappa
Jaimes	Guadalupe	8/28/2001	Pachappa
Jimenez	Joanna	8/22/2007	Pachappa
Lopez	Rosa	8/30/2004	Pachappa
Monte	Dawn	8/23/2006	Pachappa
Ortiz	Giovanni	8/20/2008	Pachappa
Perkins	Razelle	9/4/1992	Pachappa
Pfingst	Emma	1/2/1990	Pachappa
Reno-Frausto	Kiersten	9/24/1997	Pachappa
Rizzotto	Jodi	8/30/2004	Pachappa
Rounds	Tamara	8/30/2004	Pachappa
Runyan	Christine	8/26/2002	Pachappa
Sparkman	Claudia	9/2/1988	Pachappa
Stephens	Valerie	9/25/2003	Pachappa
Stine	Joan	8/22/2007	Pachappa
Villarreal	Martha	8/28/2001	Pachappa
White	Renee	8/31/1990	Pachappa
Winterton	Leslie	2/14/2000	Pachappa
Alejo	Carina	8/22/2007	Poly HS
Aniol	Greg	8/24/2005	Poly HS
Arceo	Elizabeth	8/24/2005	Poly HS
Avila	Guadalupe	8/22/2007	Poly HS
Ayres	Robert	9/2/1988	Poly HS
Bagwell	Glen	8/22/2007	Poly HS
Barnes	Gloria	9/8/1982	Poly HS
Beck	Pamela	9/7/1984	Poly HS
Beck	Sharada	8/31/1990	Poly HS

**Riverside Unified School District
Certificated Seniority Date Listing
2012-2013**

Updated 2/11/2013

Last Name	First Name	Date	School Site
Booth	Cheston	8/25/2011	Poly HS
Bowman	Kathleen	8/30/1999	Poly HS
Brewer	Jaimianne	8/22/2007	Poly HS
Breyer	Michael	8/23/2006	Poly HS
Brower	Steven	9/2/1988	Poly HS
Bumpus	Alexander	8/20/2008	Poly HS
Bushman	Robert	9/5/1979	Poly HS
Carrera	Lisa	7/1/2006	Poly HS
Castanon	Daniel	8/31/1998	Poly HS
Caudill	Leo	9/29/1999	Poly HS
Chavez	Eric	8/24/2005	Poly HS
Cherniss	Peter	8/30/1999	Poly HS
Christensen	Denise	8/23/2006	Poly HS
Cochran	Curtis	9/2/1988	Poly HS
Coe	Wade	9/9/1981	Poly HS
Cunningham	Colleen	8/29/2000	Poly HS
Day	Robert	9/9/1981	Poly HS
Dominguez	Joe	8/5/1996	Poly HS
Douty	Vanessa D.	9/19/2012	Poly HS
Drake	William Dan	9/1/1989	Poly HS
Dubuisson	Adrianne	8/26/2002	Poly HS
Dubuisson	Maurizio	10/4/1999	Poly HS
Durst Taylor	Barbara	9/2/1988	Poly HS
Enyeart	John	8/30/2004	Poly HS
Figueroa	Alex	9/1/1995	Poly HS
Figueroa	Windy	9/1/1995	Poly HS
Finrock	Casey	8/20/2008	Poly HS
Finwall	Thomas	8/31/1990	Poly HS
Frost	Brian	10/1/1995	Poly HS
Frymire	David	7/1/1998	Poly HS
Gahre	Annette	8/26/2002	Poly HS
Garcia	Blanca	8/27/2001	Poly HS
Garrett	Erin	8/22/2007	Poly HS
Gifford	John	9/6/1983	Poly HS
Habereder	Robert	9/1/2006	Poly HS
Hartigan	Ronald	9/12/1988	Poly HS
Henninger	Barry	9/1/1989	Poly HS
Hidalgo	Claudia	8/25/2009	Poly HS
Huerta	Jeffrey	8/22/2007	Poly HS
Ibarra	Alfonso	8/23/2006	Poly HS
Jambretz	Jeffrey	8/30/2004	Poly HS
Johnston	Robert	8/27/2001	Poly HS
Jones	Edward	10/15/1990	Poly HS
Khuu	Huong	9/10/2009	Poly HS
Kromas	Melissa	8/22/2007	Poly HS
Krumbein	Peter	8/29/1997	Poly HS
Kund	Kristin	8/29/1997	Poly HS
Lacomb	Tamara	9/13/2004	Poly HS
Larsen	Elizabeth	8/30/1999	Poly HS
Llera	Sidney	8/31/1990	Poly HS
Lopez	Ted	10/21/1999	Poly HS
Lundstrom	Signe	9/7/1999	Poly HS
Magdolen	Susan	10/4/1977	Poly HS
Marker-Morse	Christopher	3/22/1990	Poly HS
Marlowe	Kim	8/26/2002	Poly HS
Martinez	Paulette	8/22/2007	Poly HS
Mason	Lou	8/31/1990	Poly HS
McKinnie Jr.	Jerry	8/22/2007	Poly HS

**Riverside Unified School District
Certificated Seniority Date Listing
2012-2013**

Updated 2/11/2013

Last Name	First Name	Date	School Site
Mejia	Reyna	9/30/2008	Poly HS
Melhuish	David	9/2/1988	Poly HS
Miller	Lisa	9/25/1995	Poly HS
Miller	Patricia	5/1/2002	Poly HS
Moore	Richard	8/30/1999	Poly HS
Mooring	Oscar	9/20/1993	Poly HS
Mubashshir	Haniyyah	8/30/1991	Poly HS
Murray	Catherine	8/30/1996	Poly HS
Neal	Callie	8/22/2007	Poly HS
Nelson	Laura	7/26/1991	Poly HS
Oravets	Eric	8/31/1990	Poly HS
Peltz	Tamara	8/22/2007	Poly HS
Pfrunder	Greg	8/29/1997	Poly HS
Philyaw	Michele	8/28/2000	Poly HS
Podgorski	Thomas	8/24/2005	Poly HS
Poelstra Hernandez	Kelly	8/28/2000	Poly HS
Portillo	Roger J.	8/22/2012	Poly HS
Rahman	Kaleen	9/23/2011	Poly HS
Rankins-Moore	Leesa	8/30/1999	Poly HS
Rettstatt	Renee	9/2/1988	Poly HS
Ritzau	Gwen	9/2/1986	Poly HS
Ritzau	Robert	9/5/1979	Poly HS
Rivera	Nathaniel	8/24/2005	Poly HS
Roney	Jeffrey	8/24/2005	Poly HS
Schiller	Matthew	8/30/2004	Poly HS
Schlesener	Neil	3/14/2005	Poly HS
Shindler	Stacey	8/30/2004	Poly HS
Soliman	Sue	8/29/1994	Poly HS
Soto	Carley	10/5/1998	Poly HS
Sovine	Danielle	8/27/2001	Poly HS
Titus	Valerie	10/1/1990	Poly HS
Vergeront	Mark	9/1/1989	Poly HS
Voelker	Gary	2/1/1999	Poly HS
Wahl	Nancy	9/1/1995	Poly HS
Wiley	Duverick	9/4/1984	Poly HS
Wilson	Alexia	8/22/2007	Poly HS
Wilson	Cynthia	8/24/2005	Poly HS
Yeyna	Kimberly	8/25/2003	Poly HS
Zlaket	Anthony	8/20/2008	Poly HS
Choe	Chong	8/28/2000	Poly HS
Colwell	Mark	8/30/1996	Poly HS
Bailey III	William	8/26/2002	Poly HS-on leave
Gillman	Camberley	8/30/2004	Poly HS-on leave
Neece	Donna	9/10/2003	Poly HS-on leave
Bourbonnais	Robin	8/29/1997	Program Development & Extended Learning
Cowder	Gloria	9/5/1984	Program Development & Extended Learning
Downey	Janet	9/2/1988	Program Development & Extended Learning
Nieto	Joseph	8/27/2001	Program Development & Extended Learning
Pitchford	Mary	9/2/1997	Program Development & Extended Learning
Coover	Marie	9/2/1988	Program Quality and English Learners
De Robles	Norma	7/1/2005	Program Quality and English Learners
Gonzales	Jodi	8/27/2001	Program Quality and English Learners
Mitchell	Michelle	9/24/2001	Program Quality and English Learners
Rhoades	Jane	7/9/2008	Program Quality and English Learners
Balcazar	Maria	8/23/2007	Project TEAM
King	Alfred	1/7/1994	Project TEAM
Marquecho	Sheila	8/23/2006	Project TEAM
Ross	Martin	8/20/2008	Project TEAM

**Riverside Unified School District
Certificated Seniority Date Listing
2012-2013**

Updated 2/11/2013

Last Name	First Name	Date	School Site
Rynders	Eldon	10/22/1998	Project TEAM
Trimm	Tedra	8/26/2002	Project TEAM
Wahlin	Constance	10/1/1990	Project TEAM
Masi	Lisa	1/19/1989	Project TEAM Voc Ed
Anderson	Ines	8/31/1998	Psych Services
Aros	Sharon	10/16/1989	Psych Services
Boynton	LaJean	1/28/1983	Psych Services
Chavez	Monica	9/8/1987	Psych Services
Collins	Alexis	8/12/2003	Psych Services
Eiden-Assumma	Sheila	1/8/2002	Psych Services
Erwin	Christie	9/4/1990	Psych Services
Gomez	Sandra	9/14/1995	Psych Services
Macias	Carmela	4/25/2005	Psych Services
Martin	Suzanne	8/18/2010	Psych Services
McAllister	Sandra	12/11/1985	Psych Services
McPhail	Kristi	6/30/2004	Psych Services
Morales	Lesslie	8/20/2008	Psych Services
Nelson	Diana	11/1/2007	Psych Services
Pendergraft	Lori	9/3/1985	Psych Services
Perry	Matthew	7/19/2004	Psych Services
Smith	Janet	9/27/1999	Psych Services
Toruno-Troast	Karla	8/30/2004	Psych Services
Trottman	Joyce	8/27/2001	Psych Services
Werk	Laurie	4/14/1998	Psych Services
Witsoe	Charlotte	1/3/1994	Psych Services
Youngerman	Cynthia	8/21/1995	Psych Services
Boykin	Tracey	8/19/2002	Pupil Services
Davis	John	4/2/2007	Pupil Services
McMasters	Stephanie	2/14/2012	Pupil Services
Pendleton	Jeanne	9/23/1996	Pupil Services
Rucker-Hughes	Waudier	9/5/1990	Pupil Services
Torres	Ann	4/11/2011	Pupil Services
Wilson	Vicki	8/31/1998	Pupil Services
Vanderwood	Erin	8/15/2005	Pupil Services / SELPA
Walker	Timothy	1/12/2009	Pupil Services / Special Education
Akers-Grant	Patricia	9/1/1995	Ramona HS
Allan	LeRona	8/26/2002	Ramona HS
Allen	John	8/31/1998	Ramona HS
Allen	Cassie	8/25/2003	Ramona HS
Amador	Francisco	1/13/2004	Ramona HS
Anderson	Gregory	2/7/2005	Ramona HS
Angulo	Jamie	7/25/2006	Ramona HS
Ayala	Ida	8/22/2007	Ramona HS
Babcock	Bruce	8/29/1997	Ramona HS
Ball	Clinton	9/1/1999	Ramona HS
Banister	Sean	10/15/2004	Ramona HS
Barnes	Ronda	8/29/1994	Ramona HS
Bierce	Jeffrey	9/3/1985	Ramona HS
Blake	Kim	9/7/1976	Ramona HS
Bresette-Neve	Terrilynn	9/8/2009	Ramona HS
Briscoe	William	8/30/1996	Ramona HS
Caliari	Michael	10/24/2006	Ramona HS
Campos	Jacqueline	8/26/2002	Ramona HS
Cash	Sami	8/22/2007	Ramona HS
Caulkins	David	9/26/2003	Ramona HS
Cauthen	Tracy	9/27/2006	Ramona HS
Chitwood	Nicholas	8/19/2009	Ramona HS
Crabtree	Sheree	8/24/2005	Ramona HS

**Riverside Unified School District
Certificated Seniority Date Listing
2012-2013**

Updated 2/11/2013

Last Name	First Name	Date	School Site
David	Henry	2/1/1996	Ramona HS
Day	Renee	8/28/2000	Ramona HS
Dudley	Brittani	8/24/2011	Ramona HS
Elias	Yolanda	8/30/2004	Ramona HS
Goldsmith	Anita	8/26/2002	Ramona HS
Gonzales	Daniel	1/29/2001	Ramona HS
Grey	Ronald	2/5/2007	Ramona HS
Gruntz	Nicole	8/24/2011	Ramona HS
Harris	Jean	8/25/2003	Ramona HS
Hernandez-Ryan	Monique	1/20/2005	Ramona HS
Holden	Melissa	8/24/2005	Ramona HS
Howard	Susan	10/27/1999	Ramona HS
Hubbard	Kristine	9/6/2002	Ramona HS
Hutcherson	Barbara	9/3/1985	Ramona HS
Jayne-Hutchinson	Debra	8/20/2008	Ramona HS
Jorin	Meresaini	12/20/2012	Ramona HS
Jung	Ralm	9/8/1987	Ramona HS
Kent	Elizabeth	8/27/2001	Ramona HS
Kerr	Tamara	8/31/1998	Ramona HS
Kline	Cynthia	8/30/1999	Ramona HS
Koontz	Amanda	10/11/2010	Ramona HS
Krause	Donna	8/22/2007	Ramona HS
Krick	Mary	8/30/1996	Ramona HS
Lim	Meng Hin	7/1/2007	Ramona HS
Lockman	Robert Scott	10/16/1989	Ramona HS
Martin	Christine	8/31/1990	Ramona HS
Martin Del Campo	John Steven	9/4/1984	Ramona HS
McDermott	Vicki	10/18/2004	Ramona HS
McFerren	Mark	8/22/2007	Ramona HS
Monk	Robert	8/30/2004	Ramona HS
Morris	Kimberly	8/24/2011	Ramona HS
Mosher	Brett	8/25/2003	Ramona HS
Nakama	Sharon	8/23/2006	Ramona HS
Nelson	Linda	8/25/2003	Ramona HS
Newman	Susan	1/28/1980	Ramona HS
Parks	Jannie	9/24/1979	Ramona HS
Parr	Deborah	8/31/1990	Ramona HS
Perez	Laura	8/22/2007	Ramona HS
Pettit	Douglas	8/30/2004	Ramona HS
Pietro	Jenny	8/23/2006	Ramona HS
Pizzica	Amie	1/30/2004	Ramona HS
Porter	Annabelle	8/31/1998	Ramona HS
Pschinger	Amber	8/24/2005	Ramona HS
Raleigh	Craig T.	8/27/2012	Ramona HS
Rivera	Alexander	8/29/1997	Ramona HS
Shinar	Laura	8/30/1999	Ramona HS
Silva	Marc	8/29/1994	Ramona HS
Speer	Robin	9/8/1987	Ramona HS
Stoecklein	etr	8/29/1994	Ramona HS
Takano	Derrick	10/16/1989	Ramona HS
Tibbels	John	8/24/2005	Ramona HS
Tongg	Michael	8/30/2004	Ramona HS
Tregle	Anita	8/24/2005	Ramona HS
VanderVeen	Jonathan	8/22/2007	Ramona HS
Walter	Matthew	3/5/2007	Ramona HS
Ward	Monica	9/1/1995	Ramona HS
Weikel	Larissa	8/22/2007	Ramona HS
Williams	Arthold	9/6/1988	Ramona HS

**Riverside Unified School District
Certificated Seniority Date Listing
2012-2013**

Updated 2/11/2013

Last Name	First Name	Date	School Site
Wiseman-Silva	Kelly	9/4/1992	Ramona HS
Withey-Smith	Karen	1/31/1994	Ramona HS
Wood	Thomas	10/14/2002	Ramona HS
Yoo	James	8/25/2003	Ramona HS
Young	Rex	9/1/1989	Ramona HS
Young	Anita	8/29/1994	Ramona HS
Zuvia	Erika	8/30/2004	Ramona HS
Osbrink	Jonathan	9/1/2006	Ramona HS / Sierra MS
Alvarado	Amy	10/7/2008	Rivera
Aznar	Deborah	6/30/1999	Rivera
Barnes	JoLynn	9/4/1992	Rivera
Bernie	Danielle	8/29/1994	Rivera
Brown	Andrea	9/8/1987	Rivera
Call	Ann	7/1/2003	Rivera
Caudill	Debra	8/31/1990	Rivera
Chatterton	Marie	6/28/2000	Rivera
Coe	Freida	9/7/1977	Rivera
Cohen	Kathleen	9/9/1981	Rivera
Cole	Wendi	7/1/1998	Rivera
Floyd	Diane	8/30/1991	Rivera
Freeman	Jennifer	6/28/2000	Rivera
Gill	Melissa	11/13/2006	Rivera
Goodwin	Alva	1/9/1997	Rivera
Green	Lisa	12/17/1992	Rivera
Hein	Stephen	8/30/1996	Rivera
Hernandez	Kristi	8/29/1997	Rivera
Huerter	Tanya	8/30/1996	Rivera
Huyhn	Ellen	6/30/1999	Rivera
Loucks	Stacy	12/6/2010	Rivera
Nakafuji	Leslie	8/19/2009	Rivera
Quinones-Martinez	Brenda	9/1/1989	Rivera
Riddle	Jennifer	8/24/2007	Rivera
Setzler	Roma "Karen"	8/31/1998	Rivera
Thomazin	LeeAnn	8/29/1997	Rivera
Vaaj	Ana	8/29/1997	Rivera
Waterland	Christina	12/16/1996	Rivera
Weinert-Harte	Barbara	8/30/1991	Rivera
Albright	Linda	5/26/1998	Riverside Adult School
Anderson-Stevens	Lois	3/12/2001	Riverside Adult School
Brown	Megan	7/6/2004	Riverside Adult School
Brown-Sisler	Vera	9/20/2012	Riverside Adult School
Cooke	Sabine	9/13/2012	Riverside Adult School
Crosby	Lindsay	8/27/2012	Riverside Adult School
Dawson	James	7/18/2005	Riverside Adult School
Diaz	Cynthia	11/2/1999	Riverside Adult School
Farrell	Marilyn	9/4/2001	Riverside Adult School
Hernandez	Marcella	8/27/2012	Riverside Adult School
Jackson	Tikia	8/27/2012	Riverside Adult School
Kriesel	Darlene	8/27/2012	Riverside Adult School
Lechuga	Karla	8/27/2012	Riverside Adult School
Lee	Hal	9/5/2012	Riverside Adult School
Lee	June A.	9/20/2012	Riverside Adult School
Lerner	Michael	9/11/1995	Riverside Adult School
Marks	Regina	8/27/2012	Riverside Adult School
Millen	Eliseo J.	9/4/2012	Riverside Adult School
Miller	Barbara	8/12/2012	Riverside Adult School
Ontiveros	Taryn	9/12/2012	Riverside Adult School
Pacheco	Morena	8/27/2012	Riverside Adult School

**Riverside Unified School District
Certificated Seniority Date Listing
2012-2013**

Updated 2/11/2013

Last Name	First Name	Date	School Site
Perkins	Peggy	4/10/2006	Riverside Adult School
Pete	Larry	9/12/2006	Riverside Adult School
Proctor	Nellie	9/14/2012	Riverside Adult School
Randall	Lissa	8/27/2012	Riverside Adult School
Smith	Robert	9/21/1988	Riverside Adult School
Thomas	Yselle	9/18/2012	Riverside Adult School
Wang	Kermey	9/17/1996	Riverside Adult School
Cash	Matthew	6/30/2004	Secondary Ed
Fuhrman	Judith	9/3/2003	Secondary Ed
Gull	Michael	8/22/2007	Secondary Ed
Levario	Rene	8/23/2006	Secondary Ed
Libolt	Barbara	2/4/1985	Secondary Ed
Maxwell	Melanie	8/31/1990	Secondary Ed
Montgomery	Anne Marie	8/30/1999	Secondary Ed
Mosher	Dara	8/31/1990	Secondary Ed
Perez	Jorge	2/12/2007	Secondary Ed
Robertson	John	8/30/2004	Secondary Ed
Simmons	Cheryl	9/8/1982	Secondary Ed
Hiroto	Charles	10/11/1976	Secondary Ed.
Abudraa	Turaia	8/22/2007	Sierra MS
Allbeck	David	9/3/1985	Sierra MS
Bigelow	Juanita	8/30/1991	Sierra MS
Broderick	Keren	8/19/2009	Sierra MS
Cisneros	Jennifer	11/28/2011	Sierra MS
Cisneros	Victor	12/2/2003	Sierra MS
Comaduran	Roman	8/3/2006	Sierra MS
Dhillon	Daljitinder	9/1/1995	Sierra MS
Diaz-Hewatt	Monica	8/20/2008	Sierra MS
Forbes	Melissa	1/6/1992	Sierra MS
Fulmer	Ashley	9/19/2007	Sierra MS
Glade	Eric	8/23/2007	Sierra MS
Gowell	Julie	10/6/1998	Sierra MS
Gutierrez	Julio	9/17/2012	Sierra MS
Hamilton	Myles	8/30/1996	Sierra MS
Kanatzar	Rochelle	8/25/2003	Sierra MS
Kasinski	Philip	10/3/2006	Sierra MS
Katkov	Joyce	1/5/1981	Sierra MS
LeNoir	Elizabeth	1/28/1997	Sierra MS
Lightle	Nancy	7/1/2007	Sierra MS
Logan	Stuart	8/28/2000	Sierra MS
Lowe	Deborah	9/4/1992	Sierra MS
MacGavin	LeeAnn	8/22/2007	Sierra MS
Magaña	Elissia	9/2/2004	Sierra MS
Mares	Eden	8/30/2004	Sierra MS
Martin	James	8/30/1993	Sierra MS
Martin	Robert	8/23/2006	Sierra MS
McIntyre	Julie	10/11/2004	Sierra MS
McIntyre	Paul	8/30/1996	Sierra MS
Neuman	Holly	8/23/2006	Sierra MS
Policy	Janet	12/2/1985	Sierra MS
Regnier	Rodger	8/23/2006	Sierra MS
Riley	Shalyn	8/30/2004	Sierra MS
Rumsey	Edwin	2/8/1995	Sierra MS
Rumsey	Vivian	9/22/2011	Sierra MS
Scott	Patricia	10/19/2004	Sierra MS
Smith	John	12/9/1996	Sierra MS
Soper	Tammy	8/27/2007	Sierra MS
Stanley	Deborah	8/25/1998	Sierra MS

**Riverside Unified School District
Certificated Seniority Date Listing
2012-2013**

Updated 2/11/2013

Last Name	First Name	Date	School Site
Stoneberg	Vanessa	8/20/2008	Sierra MS
Subaran	Dahlia	8/28/2000	Sierra MS
Sweeney	Leila	8/24/2011	Sierra MS
Tapia	Jose	8/20/2008	Sierra MS
Terry	Janet	1/7/2008	Sierra MS
Valenzuela	Kerri	8/18/2010	Sierra MS
Velasquez	Diane	9/4/1992	Sierra MS
Villanueva	Lupe	10/30/2006	Sierra MS
Wright Jr	Ralph	8/22/2007	Sierra MS
Ybarra	Steven	7/1/2004	Sierra MS
Ynostroza	Christopher	8/22/2007	Sierra MS
Yuen	Gail	8/27/2001	Sierra MS
Alvarado	Delia	8/30/1996	Special Education
Balthazor	Patricia	8/20/2008	Special Education
Diaz	Robert	7/1/1994	Special Education
Grissom	Alicia	7/1/1998	Special Education
Hartshorn	Cynthia	8/27/2001	Special Education
Jacobson	Margaret	9/2/1988	Special Education
Johnson	Natanya N.	8/30/2001	Special Education
Jones	Susan	1/17/2012	Special Education
Lowry	Thomas	8/28/2000	Special Education
Meade Duffy	Dawn	2/7/2011	Special Education
Nguyen	Nancy	8/24/2011	Special Education
Perez	Elizabeth	7/26/1991	Special Education
Shipman	Charli	8/24/2011	Special Education
Smith	Karen	1/7/2008	Special Education
Stetkevich	Andrew	8/31/1998	Special Education
Taynton	Mary	1/22/2007	Special Education
Zikratch	Hedy	9/9/1981	Special Education
Chin	Donna	1/3/2000	Special Education - Vision Svcs/M&O
Feltner-Johnson	Stacy	9/1/1995	Special Education - Vision Svcs/M&O
Leonard	Merri	9/1/1989	Special Education - Vision Svcs/M&O
Gamez	Adrian	8/24/2011	STEM Academy
Higgins	Jennifer	9/2/1986	STEM Academy
Hrubic	Rosalee	8/31/1990	STEM Academy
Kruswicki	Christian	8/24/2011	STEM Academy
Lawrence	Tracy	8/22/2007	STEM Academy
Mayhew	Dawn	8/26/2011	STEM Academy
Mayhew	Eric	8/26/2002	STEM Academy
McFadyen	Susan	8/10/2005	STEM Academy
Moore	Dale	9/1/1995	STEM Academy
Robertson	Leslie	8/27/2001	STEM Academy
Rodriguez	Cecilia	8/16/2010	STEM Academy
Rodriguez	Edgar	8/18/2010	STEM Academy
Sher	Stephen	9/5/1989	STEM Academy
Standerfer	Jeremey	8/21/2008	STEM Academy
Watkins	Sherri	9/13/1999	STEM Academy
Aguirre Delgadillo	Jamelia Olivia	8/28/2009	Sunshine
Armas	Suzanne R.	8/23/2012	Sunshine
Begley	Frances	8/22/2007	Sunshine
Cardenas	Andrea	2/20/2008	Sunshine
Castillo	Jennifer	9/15/1997	Sunshine
Chavez	Brenda	8/24/2005	Sunshine
Clem	Karen	9/8/1982	Sunshine
Crosland	Marybeth	8/26/2003	Sunshine
Ford	Leslie	8/30/1993	Sunshine
Holk	Debora	9/4/2001	Sunshine
Hy	Tiffany	8/19/2009	Sunshine

**Riverside Unified School District
Certificated Seniority Date Listing
2012-2013**

Updated 2/11/2013

Last Name	First Name	Date	School Site
Lewis	Barbara	3/26/1984	Sunshine
Payne	Veda	8/31/1998	Sunshine
Pierce	Susan	2/5/1996	Sunshine
Simmons	Jane	8/23/2006	Sunshine
St. Clair	Cynthia	9/6/1988	Sunshine
Vito	Cheryl	10/2/1989	Sunshine
Ermert	William E.	9/7/1977	Superintendent's Office
Lewis	Kirk	9/7/1977	Superintendent's Office
Miller	Richard	1/1/2009	Superintendent's Office
Mills	Susan	1/28/1980	Superintendent's Office
Paredes	Judith	9/3/1980	Superintendent's Office
Martin	Tim	9/6/1983	Superintendent's Office RCTA Pres
Anderson	Lisa	9/8/1987	Taft
Armstrong	Andrea	9/9/1998	Taft
Barrett	Jennine	7/1/1997	Taft
Clark	Teresa	6/28/2000	Taft
Como	Carol	9/6/1991	Taft
Dorsey	Donna	8/29/1994	Taft
Downey	Karen	11/1/1983	Taft
Duran-Miller	Beatrice	6/28/2000	Taft
Fanning-Shields	Kimberly	10/3/2002	Taft
Fenn	Deborah	9/25/1984	Taft
Goldie	Risa	6/28/2000	Taft
Gracey	Gina	7/1/1998	Taft
Hudson	Monique	6/30/2004	Taft
Huynh	Karen	6/30/1999	Taft
Kertz	Marjorie	9/6/1983	Taft
McFarland	Jane	8/26/2002	Taft
McGinley	Lauren	6/30/1999	Taft
Nahab	Pamela	8/30/1996	Taft
Navarette	Maria	9/8/1987	Taft
Pendleton	Sheri	8/18/2010	Taft
Perlstein	Aimee	7/3/1996	Taft
Plewe	Russell	9/2/1988	Taft
Poole	Rosalyn	9/25/1997	Taft
Reese	Gwendolyn	8/28/2008	Taft
Shinnefield	Elizabeth	10/18/1989	Taft
Stark	Dana	2/1/1990	Taft
Stokes	Marisol	8/22/2007	Taft
Van	Michelle	9/28/1993	Taft
Villanueva	Sylvia	4/3/1997	Taft
Allen	Angela	6/30/2004	Twain
Ausman-Haskins	Debbie	9/7/1976	Twain
Barr	Holly	8/31/1990	Twain
Bartley	Lyndsey	7/1/2003	Twain
Cavaoli	Regina	10/3/1994	Twain
Cha	Ja-Hae Helen	7/3/1996	Twain
Crane	Heather	7/2/2007	Twain
Curtin	Sophie	8/23/2006	Twain
Diaz	Carol	6/30/2004	Twain
Ebie	James	6/30/2005	Twain
Ferber	Jennifer	8/23/2006	Twain
Florio	Shawna	6/29/2001	Twain
Fortenberry	Maureen	8/29/1997	Twain
Fryan	Kristal	6/30/2005	Twain
Gama	Araceli	8/31/1998	Twain
Gitchell	Amelia	8/31/1998	Twain
Graham	Jill	8/29/1997	Twain

**Riverside Unified School District
Certificated Seniority Date Listing
2012-2013**

Updated 2/11/2013

Last Name	First Name	Date	School Site
Gull	Wendy	7/2/1997	Twain
Herrera	Claudia	9/28/2006	Twain
Higginson	Becky	7/1/1998	Twain
Holland-Fine	Kevin	9/8/1987	Twain
Hollenhorst	Krista	6/30/2005	Twain
Johnson	Brandee	10/1/2010	Twain
Johnson	Casondra	8/23/2006	Twain
Kaufhold	Moiria	6/30/2005	Twain
Le Houillier	Cynthia	8/26/2002	Twain
Lee	Lisa	6/30/2004	Twain
McDonnell	Sara	8/23/2006	Twain
Pearson	Jawad	8/16/2012	Twain
Pfeiffer	Stephanie	6/30/2005	Twain
Quintero	Luz	8/10/2005	Twain
Reese	Holli	7/1/2003	Twain
Remington	Virginia	9/22/2003	Twain
Richardson	Coretta	8/23/2006	Twain
Roberts	Kathleen	2/20/1996	Twain
Saucedo	Cecilia	6/30/1999	Twain
Serna	Julie	6/30/2005	Twain
Sipe	Jennifer	7/8/2004	Twain
Smith	Richard	1/27/2000	Twain
Snodgrass	Sarah	6/30/2004	Twain
Speck	Tiffany	1/10/2006	Twain
Stehmeier	Jennifer	10/2/2003	Twain
West	Jonathan	8/23/2010	Twain
Baldwin	Sheena	8/20/2008	University MS
Breslau	Mark	8/19/2009	University MS
Brown	Keisa	1/18/2000	University MS
Buchanan	James	8/30/1991	University MS
Campbell	Jason	8/25/2011	University MS
Codiga	Aaron	8/23/2006	University MS
Deniston	Amanda	8/23/2006	University MS
Dinh	Lily	8/20/2008	University MS
Finn	Kristine	8/30/2004	University MS
Frey	Douglas	10/26/1994	University MS
Garibaldo	Anna	8/24/2005	University MS
Gonzalez	Adrian	9/30/2008	University MS
Hayes-Grice	Patricia	7/1/2002	University MS
Hernandez	Jorge	8/30/2004	University MS
Hernandez	Sigifredo	10/12/2005	University MS
Hodges	Pamela	8/30/1996	University MS
Ivery	Stacey	8/14/2007	University MS
Jungman-Weems	Danielle	8/24/2011	University MS
Keisling	Curtis	1/5/2004	University MS
Kraft	Amanda	2/1/2006	University MS
Light	Abram	9/2/2003	University MS
Lobato	Terry	8/30/1996	University MS
McCoy	Julie	1/6/2003	University MS
Micheli	Marc A.	8/22/2012	University MS
Miekosz (Dedic)	Andrea	8/21/2008	University MS
Nyaggah	Ngatha	1/20/2006	University MS
O'Neill	Keri	1/11/2008	University MS
O'Reilly	Giselle	1/14/2002	University MS
Owen	Walter	8/30/1991	University MS
Pabalan	Maria	5/1/2007	University MS
Pantoja	Rosalba	9/14/2010	University MS
Perez	Donna	10/18/2005	University MS

**Riverside Unified School District
Certificated Seniority Date Listing
2012-2013**

Updated 2/11/2013

Last Name	First Name	Date	School Site
Potter	Philene	8/23/2006	University MS
Ruiz	Trina R.	9/10/2012	University MS
Schenten	Jennifer	8/30/2004	University MS
Shaddox	Jenifer	8/25/2011	University MS
Shaw	Mark	11/2/1992	University MS
Sullivan	Erin	8/30/2004	University MS
Umana	Michelle	8/21/2008	University MS
Uy	Tabitha	8/20/2008	University MS
Vo	Van Thanh	8/24/2005	University MS
Weibelt	Jennifer	8/23/2006	University MS
Williams	Laura	8/24/2005	University MS
Jones	Andrew	8/30/1999	University MS
Mateljan	Nick	9/4/1992	University MS / North HS
Bauder	Brandi	8/23/2006	Victoria
Berkley	Louise	9/4/1992	Victoria
Bruns	Deborah	9/3/1985	Victoria
Clayton	Michelle D.	1/17/2013	Victoria
Crumley	Kathye	8/20/2008	Victoria
Daltrey	Linda	9/9/1981	Victoria
Gibson	Frances	11/1/1989	Victoria
Goulet Perez	Holly	8/30/1993	Victoria
Hermann	Tammy	10/21/1993	Victoria
Hobbs	Amanda	8/22/2007	Victoria
Jones	Valerie	9/2/1986	Victoria
Juario, Jr	Arturo	8/25/2003	Victoria
Kaufhold	William	7/2/1997	Victoria
Lockwood	Leslie	9/4/1992	Victoria
Love	Kathleen	9/8/1987	Victoria
Mitzner	Gale	7/2/1997	Victoria
Murtaugh	Lisa	8/22/2007	Victoria
Patterson	Graciela	11/4/2002	Victoria
Railsback	Kathy	7/1/1998	Victoria
Russell	Julieann	8/28/1998	Victoria
Sanchez	Kristina	10/5/2006	Victoria
Sheffield	Maureen	9/29/1994	Victoria
Truesdale	Richandra	7/17/2001	Victoria
Westermeyer	Carol	9/8/1997	Victoria
Wright	Carolyn	11/18/1998	Victoria
Zeeb	Katrina	10/19/1995	Victoria
Amaya-Thetford	Patricia	6/30/2004	Washington
Andalon	Ana	9/14/2006	Washington
Barnard	Janet	9/2/1988	Washington
Bogan	Denise	7/17/2012	Washington
Boyd	Christina	12/13/1982	Washington
Capizano	Sylvia	8/30/2004	Washington
Carreno	Maria	8/29/2005	Washington
Coleman	Jennifer	7/1/2003	Washington
Gray	Jeannette	9/27/2006	Washington
Hill	Pattianne	12/3/1992	Washington
Johnson	Cheryl	10/1/1979	Washington
Johnson	Kari	1/22/1998	Washington
Koss	Dale	8/29/1997	Washington
Landry	Matthew	1/3/2000	Washington
Lopez	Lori	9/1/1989	Washington
Luchsinger	Jennifer	8/30/1996	Washington
Michel	Carolina	8/30/1996	Washington
Mueting	Alexis	2/10/2009	Washington
Ortega	Cambria	7/1/1998	Washington

**Riverside Unified School District
Certificated Seniority Date Listing
2012-2013**

Updated 2/11/2013

Last Name	First Name	Date	School Site
Paez	Gilda	8/22/2012	Washington
Paquette	Kristine	8/30/1999	Washington
Parker	Kathleen	10/26/2005	Washington
Patrick	Catherine	9/9/1981	Washington
Peña	Gloria	8/24/2005	Washington
Perales	Edna	3/18/1975	Washington
Posse	Maria	8/30/1991	Washington
Quinn-Munson	Patricia	8/16/1997	Washington
Romero	Nadia	8/6/2002	Washington
Schmit	Kimberly	9/27/2006	Washington
Schreiber	Diane	10/8/1986	Washington
Smith	April	11/21/2005	Washington
Smith	Ayanna	8/24/2005	Washington
Stewart	Deborah	9/2/1997	Washington
Stine	Adela	6/26/1991	Washington
Verani	Victoria	11/4/1994	Washington
Wills	Judith	8/31/1990	Washington
Anderson	Carol	9/24/1984	Woodcrest
Anderson	Theresa	6/30/2004	Woodcrest
Austin	Elizabeth V.	1/7/2013	Woodcrest
Barcinas	Kathleen	9/8/1982	Woodcrest
Bates	Robynn	6/28/2000	Woodcrest
Bockover	Robert	8/29/1994	Woodcrest
Bold	Christina	11/16/2012	Woodcrest
Brose	Celia	10/1/1997	Woodcrest
Bruce-Green	Cynthia	7/1/1998	Woodcrest
Dadlez	Shannon	8/30/1996	Woodcrest
Dembowski	Paul	9/26/1989	Woodcrest
Ekman	Christy	9/1/1989	Woodcrest
Garrett	Doris	10/3/1988	Woodcrest
Gottdiner	Douglas	8/29/1997	Woodcrest
Hamm	Laura	9/1/1995	Woodcrest
Hard	Vallorie	1/15/1975	Woodcrest
Jackson	Catherine	3/3/1980	Woodcrest
Kraemer-Wills	Nancy	9/1/1989	Woodcrest
Miller	Christina	8/26/2002	Woodcrest
Odien	William	10/28/1994	Woodcrest
Peirce	Yolanda	8/29/1997	Woodcrest
Roenicke	Sarah	8/31/1998	Woodcrest
Rosales	Elizabeth	1/13/1999	Woodcrest
Roth	Nancy	9/7/1977	Woodcrest
Schyling	Denise	9/1/1995	Woodcrest
Thomas	Lisa	8/30/1993	Woodcrest
Valliere	Susan	9/5/1984	Woodcrest

Riverside Unified School District

3380 14th Street • Riverside, CA • 92501

Board Meeting Agenda February 19, 2013

Topic: Establishment of Tie-Breaking Criteria and Skipping Criteria

Presented by: Susan Mills, Assistant Superintendent, Human Resources

Responsible

Cabinet Member: Susan Mills, Assistant Superintendent, Human Resources

Type of Item: Action

Short Description: Board approval is requested for 1) tie-breaking criteria pursuant to Education Code Section 44955(b), and 2) retention of certificated employees who possess special training or experience (skipping criteria) pursuant to Education Code Section 44955(d).

DESCRIPTION OF AGENDA ITEM:

In preparation for the possibility that the Board of Education will be requested to approve reduction or discontinuance of certain particular kinds of services for the 2013-14 school year, it is necessary for the Board of Education to consider and approve 1) tie-breaking criteria pursuant to Education Code Section 44955(b), and 2) retention of certificated employees who possess special training or experience (skipping criteria) pursuant to Education Code Section 44955(d).

Board of Education approval is requested for tie-breaking criteria to determine the seniority rank order for employees whose seniority began on the same day pursuant to Education Code Section 44955(b). Such criteria are required to differentiate between employees based on an objective expression of the District's needs should it become necessary to determine the order of termination for employees who first rendered paid service as a certificated probationary employee to the District on the same day. The Tie-Breaking Criteria is attached.

Board of Education approval is requested for criteria to retain certificated employees who possess special training or experience, commonly referred to as skipping criteria, pursuant to Education Code Section 44955(d). Such criteria are required to retain certificated employees who possess special training or experience, which other certificated employees with more seniority do not possess, to teach a specific course of study. The Criteria for Retention of Certificated Employees Who Possess Special Training or Experience (Skipping Criteria) for is attached.

FISCAL IMPACT: None specific to this agenda item.

RECOMMENDATION: It is recommended that the Board of Education approve 1) tie-breaking criteria pursuant to Education Code Section 44955(b), and 2) retention of certificated employees who possess special training or experience (skipping criteria) pursuant to Education Code Section 44955(d).

ADDITIONAL MATERIAL: 1) Tie-Breaking Criteria, and 2) Criteria for Retention of Certificated Employees Who Possess Special Training or Experience (Skipping Criteria).

Attached: Yes

RIVERSIDE UNIFIED SCHOOL DISTRICT
Human Resources

Reduction in Force/Lay-Off
TIE-BREAKING CRITERIA

Pursuant to provisions of Education Code §44955(b), the Board of Education has established the following criteria to determine the seniority rank order for employees whose seniority began on the same day. Such criteria are required to differentiate between employees based on an objective expression of the District's needs should it become necessary to determine the order of termination for employees who first rendered paid service as a certificated probationary employee to the District on the same day.

For the 2013-2014 school year, in order to meet the requirements of Education Code §44955(b), the Board of Education determines the needs of the District and the students by establishing the following tie-breaking criteria:

Criteria to be Applied:

- A. Math, Science, or Special Education Credentials
Rating: +2 per credential
- B. Teaching Supplemental Authorization or Teaching Subject Matter Authorization
(includes all subject areas)
Rating: +1 per each authorization
- C. BCLAD or equivalent (if required for current assignment)
Rating: +3
BCLAD or equivalent (if not required for current assignment)
Rating: +2
CLAD or equivalent
Rating: +1
- D. Earned degrees
Rating: +1 for each additional BA/BS degree beyond the first BA/BS degree
+1 for each Master's degree
+1 for Ph.D. or Ed.D. degree
- E. Preliminary vs. Clear/Life Credentials
Rating: +1 per preliminary
+2 per clear/life credential

RIVERSIDE UNIFIED SCHOOL DISTRICT
Human Resources

Reduction in Force/Lay-Off
CRITERIA FOR RETENTION OF CERTIFICATED EMPLOYEES WHO POSSESS
SPECIAL TRAINING OR EXPERIENCE (SKIPPING CRITERIA)

Pursuant to provisions of Education Code §44955(d), Board of Education has established the following criteria to retain certificated employees who possess special training or experience, commonly referred to as skipping criteria. Such criteria are required to retain certificated employees who possess special training or experience, which other certificated employees with more seniority do not possess, to teach a specific course of study.

For the 2013-2014 school year, in order to meet the requirements of Education Code §44955(d), said training or experience includes possession of the following:

- A. The certificated employee must possess a Bilingual Cross-cultural Language, and Academic Development Certificate (BCLAD).
- B. In order to displace a current teacher in a position at the EOC / Riverside Virtual School the certificated employee must have specialized experience in the development of on-line curriculum for either elementary or secondary students. In addition the employee must have experience in the delivery of on-line educational services to students, for one year within the last five years. Finally, any employee must also have completed specialized training in Leading Edge and 3D Game training.

Riverside Unified School District

3380 14th Street • Riverside, CA • 92501

Board Meeting Agenda February 19, 2013

Topic: Consideration of 2013 California School Boards Association (CSBA) Delegate Assembly Election

Presented by: Michael H. Fine, Deputy Superintendent, Business Services and Governmental Relations

Responsible
Cabinet Member: Michael H. Fine, Deputy Superintendent, Business Services and Governmental Relations

Type of Item: Action

Short Description: Election material for the CSBA Delegate Assembly Subregion 18A has been received.

DESCRIPTION OF AGENDA ITEM:

The names of the candidates running for the California School Boards Association's Delegate Assembly are listed below. A biographical sketch for candidates and a copy of the ballot is attached. The Board may cast no more than six votes for the six vacancies in CSBA's Subregion 18A.

The candidates are:

Robin J. Crist (Murrieta Valley Unified School District)*
Bruce Dennis (Riverside County Office of Education)
Erasmio (Memo) Mendez (Jurupa Unified School District)*
John I. Norman (San Jacinto Unified School District)*
Sandra Ann Tusan (Romoland School District)
Vincent O'Neal (Temecula Valley Unified School District)*

*denotes incumbent

The original ballot form must be postmarked by Friday, March 15, 2013.

FISCAL IMPACT: None

RECOMMENDATION: The Board of Education may cast its vote for up to six candidates for the CSBA Delegate Assembly Subregion 18A.

ADDITIONAL MATERIAL: 2013 CSBA Delegate Assembly Election material.

Attached: Yes



**TIME SENSITIVE, REQUIRES BOARD ACTION
DEADLINE FRIDAY, MARCH 15, 2013**

January 31, 2013

MEMORANDUM

To: All Board Presidents and Superintendents
CSBA Member Boards of Education

From: Cindy Marks, President

Re: 2013 CSBA Delegate Assembly Election
U.S. Postmark Deadline – Friday, March 15, 2013

Enclosed is the ballot material for election of a representative to the CSBA Delegate Assembly from your region or subregion. The material consists of the ballot (on red paper), required candidate biographical sketch form, and if submitted, résumé for each candidate. In addition, we are including a “copy” of the ballot on white paper so that it may be included in board agenda packets, if you choose to do so. **Only the ballot on red paper is to be completed and returned.**

The board as a whole may vote for up to the number of vacancies in the region or subregion as indicated on the ballot. For example, if there are three vacancies in the region or subregion, the board may vote for up to three individuals. Regardless of the number of vacancies, each board may cast no more than one vote for any one candidate. (The ballot also contains a provision for write-in candidates; their name and district must be clearly printed in the space provided.)

The ballot must be signed by the Superintendent or Board Clerk and returned in the enclosed envelope; if the envelope is misplaced, you may use your district’s stationery; please write **DELEGATE ELECTION** prominently on the envelope with the region or subregion number on the bottom left corner. **Ballots must be postmarked by the U.S. Post Office on or before Friday, March 15. No exceptions are allowed.**

Election results will be available no later than Monday, April 1. If there is a tie vote, a run-off election will be held. All re-elected and newly elected Delegates will serve two-year terms beginning April 1, 2013 – March 31, 2015. The next meeting of the Delegate Assembly is on Saturday, May 18 – Sunday, May 19 at the Hyatt Regency in Sacramento.

The names of all Delegates will be available on CSBA’s website no later than Monday, April 1. Please do not hesitate to contact Charlyn Tuter in the Leadership Services Department at (800) 266-3382 ext. 3281 should you have any questions. Thank you.

This complete, **ORIGINAL** Ballot must be **SIGNED** by the Superintendent or Board Clerk and returned in the enclosed envelope postmarked by the post office No later than **FRIDAY, MARCH 15, 2013**. Only ONE Ballot per Board. Be sure to mark your vote "X" in the box. *A PARTIAL, UNSIGNED, PHOTOCOPIED, OR LATE BALLOT WILL NOT BE VALID.*

OFFICIAL 2013 DELEGATE ASSEMBLY BALLOT
SUBREGION 18-A
(Riverside County)

Number of vacancies: 6 (Vote for no more than 6 candidates)

Delegates will serve two-year terms beginning April 1, 2013 – March 31, 2015

**denotes incumbent*

- ☐ Robin J. Crist (Murrieta Valley USD)*
- ☐ Bruce Dennis (Riverside COE)
- ☐ Erasmo (Memo) Mendez (Jurupa USD)*
- ☐ John I. Norman (San Jacinto USD)*
- ☐ Sandra Ann Tusan (Romoland SD)
- ☐ Vincent O'Neal (Temecula Valley USD)*

Provision for Write-in Candidate Name

School District

Signature of Superintendent or Board Clerk

Title

School District/COE Name

Date of Board Action

See reverse side for a current list of all Delegates in your Region.

Region 18 – Lynne Craig, Director (Riverside COE)
21 Delegates (16 elected/5 appointed)

Below is a list of all the current Delegates from this Region.

Subregion A

Justin Blake (Palm Springs USD), term expires 2013
Jerry Bowman (Menifee Union ESD), term expires 2014
Gayle Cloud (Riverside USD), appointed term expires 2013
Robin J. Crist (Murrieta Valley USD), term expires 2013
Tom Elliott (Perris ESD), term expires 2014
Tom Hunt (Riverside USD), appointed term expires 2014
Ben Johnson, II (Alvord USD), term expires 2014
Memo Mendez (Jurupa USD), term expires 2013
Bill Newberry (Corona-Norco USD), appointed term expires 2013
John I. Norman (San Jacinto USD), term expires 2013
Vincent O’Neal (Temecula Valley USD), term expires 2013
Mark Orozco (Beaumont USD), term expires 2013
William Sanborn (Hemet USD), term expires 2014
Wraymond Sawyerr (Val Verde USD), term expires 2014
Cathy L. Sciortino (Corona-Norco USD), appointed term expires 2014
Tracey B. Vackar (Moreno Valley USD), appointed term expires 2013
Vacant, term expires 2014

Subregion B

Ralph Fernandez (Brawley Union HSD), term expires 2013
Diahna Garcia-Ruiz (Heber ESD), term expires 2013
Frances A. Terrazas (El Centro ESD), term expires 2014

County Delegate

Susan Manger (Imperial COE), expires 2014

Counties

Riverside (Subregion A)
Imperial (Subregion B)

**CSBA**

2013 Delegate Assembly Candidate Biographical Sketch Form

Due: Monday, January 7, 2013 (U.S. Postmark or fax – 916.669.3305 or 916.371.3407)

Please complete, sign and date this **required** candidate biographical sketch form. An optional, one-page, single-sided, résumé may also be submitted; both will be copied exactly as received. Please do not state "see résumé" and please do not re-type this form. Any additional page(s) exceeding this candidate form will **not** be accepted.

Name: <u>Robin J. Crist</u>	CSBA Region/Subregion: <u>18 / A</u>
District or COE: <u>Murrieta Valley Unified School District</u>	Years on board: <u>7</u> ADA: <u>23,032</u>
Contact Number: <u>951-677-3775</u>	E-mail: <u>rcrist@murrieta.k12.ca.us</u>
Are you a continuing Delegate? <input checked="" type="checkbox"/> Yes <input type="checkbox"/> No	
If yes, how long have you served as a Delegate? <u>6 Years</u>	

CSBA's Delegate Assembly sets the general education policy direction for the Association. As a member of the Delegate Assembly, please describe what your top three educational priorities would be, and why they are important to the Association.

1. **Funding** is the single most important public investment in our nation's future. We must continue to communicate the issues regarding the current 'broken' system which funds education. It proves consistently to be unsound, unstable and insufficient. We cannot fulfill our responsibility to ensure a world-class education for California's schoolchildren with this current funding system. 2. Support future teaching and learning where traditional classrooms and contexts are transformed through innovative technologies and globalized connections. We are an ever-changing technological society which require students to be familiar with technologies that will transform the context of a 21st century classroom. 3. The **educational program** must respond to student needs and prepare students for graduation, employment and/or post-secondary education. We must support broad-based instructional programs that include high expectations of achievement for all students, with additional assistance for all students in need.

Another responsibility of Delegates is to communicate the interests of local boards to CSBA's Board of Directors, Executive Committee and staff. Please describe your activities/involvement or interests in your local district or county office.

My responsibility as an elected delegate is to serve as a liaison between my local board and that of CSBA. I report out monthly on the activities of our county association and that of CSBA. I forward all emails from our Director and/or County President as necessary. It's important that CSBA hear from local board members as to their needs and direction and I do that as I attend Delegate Assembly meetings twice a year. I respond to CSBA action alerts and surveys on behalf of our board of education. I am on the executive committee of the Riverside County School Boards Association and will continue to advocate for more participation from local board members county-wide. As a RCSBA delegate, we requested CSBA's attendance at a county-wide school board meeting to discuss our concerns regarding various topics and to give them an opportunity to share their vision. It is the responsibility of every delegate to participate in the advocacy efforts that will result in a stronger CSBA organization.

Why are you interested in becoming a Delegate and what contribution do you feel you would make as a member of the Delegate Assembly?

I have served my community for 23 years in various roles, all in the name of advocacy on behalf of students. I've served on General Obligation bond committees G, C, S and E and chaired two successful measures, D & K, which provided much needed facilities in our district. I currently serve on the Murrieta High Schools' Scholarship Foundation (15 years, current President) and have served two consecutive years as President of the MVUSD Board of Education. I am the first school board member to serve as a delegate from the Murrieta district. The six years I have served have been very rewarding and educational. I would like to continue as a delegate so as to communicate the concerns and needs of Southwest Riverside County board members and to further drive the CSBA Policy Platform as developed by the delegates. I appreciate and actively participate in the opportunities to meet with our legislators, both local and state-wide. As a delegate, it has been and would continue to be a privilege to represent and serve the districts and schoolchildren within Southwest Riverside County and the State of California.

Your signature indicates your consent to have your name placed on the ballot and to serve as a Delegate, if elected.

Signature: _____

Date: 1/7/13

**CSBA****2013 Delegate Assembly Candidate Biographical Sketch Form****Due: Monday, January 7, 2013** (U.S. Postmark or fax – 916.669.3305 or 916.371.3407)

Please complete, sign and date this **required** candidate biographical sketch form. An optional, one-page, single-sided, résumé may also be submitted; both will be copied exactly as received. Please do not state "See résumé" and please do not re-type this form. Any additional page(s) exceeding this candidate form will **not** be accepted.

Name: Bruce DennisCSBA Region/Subregion: 18ADistrict or COE: Riverside County Office of EducationYears on board: 1.5 years RCOE, 13 years Nuview ADA: 7,796Contact Number: 951.241.2076E-mail: bdennis@rcoe.usAre you a continuing Delegate? ☐ Yes ☐ No

If yes, how long have you served as a Delegate? _____

CSBA's Delegate Assembly sets the general education policy direction for the Association. As a member of the Delegate Assembly, please describe what your top three educational priorities would be, and why they are important to the Association.

1. Advocate for adequate funding from both the state and federal government. Our schools deserve a stable funding stream from the state that would allow us to confidently plan for future needs. With the economy in a prolonged recession, the state has cut funding of public education for each of the past four years. It is not the effect of any single cut, but rather the cumulative impact of these cuts that has resulted in the elimination of programs in schools statewide and increased class sizes. In addition to the state cuts, there also under-funded mandates placed upon the education system by the federal government which are encroaching on school districts' general funds.
2. Increase the high school graduation rates. The times are gone when you could leave high school early, find a job in the manufacturing sector and make a reasonable life for you and your family. Today's job market requires that entry level workers have beyond basic math and communication skills. The market requires more advanced math and computer skills.
3. To increase both college and workplace readiness. To increase our children's odds of being successful in today's ever changing market, there is no better tool they can have than a college degree. We owe it to our children not only to prepare them academically for college, but to make them believe earning a college degree is possible for everyone. With regards to workplace readiness, our children need to be taught not just marketable skills through Career Technical Education, but we need to ensure that they develop the critical thinking skills to aide them in the career progression.

Another responsibility of Delegates is to communicate the interests of local boards to CSBA's Board of Directors, Executive Committee and staff. Please describe your activities/involvement or interests in your local district or county office.

I am currently serving as the chair of the RCOE Legislative/Policy sub-committee. I am also a former member of the CSBA delegate Assembly as well as serving a term as the President of the Riverside County School Boards Association. I have participated in multiple RCSBA functions as well as the CSBA Annual Conference. As a member of the Riverside County Board I have also attended the California County Boards of Education Annual Conference, as well as serving on the Annual Conference Committee last year, and I have been selected to serve on committee again this year. In 2013 I also participated in the NSBA's Federal Relations Network in Washington, DC.

Why are you interested in becoming a Delegate and what contribution do you feel you would make as a member of the Delegate Assembly?

I am interested in serving on the Delegate Assembly to be part of the decision making process that directs CSBA in their advocacy for the children of the state. Being a past member of the Delegate Assembly I have seen first hand the importance of participation at the state level. I would also welcome the networking possibilities with other delegates.

Prior to serving on the Riverside County Board of Education I sent 13 years on the Nuview Union School Board. During those 13 years I was highly active at CSBA serving not only on the Delegate Assembly, but on the Small District Committee, Annual Conference Committee, and Policy Platform Committee. It is this broad background of serving on a local board, county board and at the state level that will allow me begin my service representing Riverside County on the Delegate Assembly.

Your signature indicates your consent to have your name placed on the ballot and to serve as a Delegate, if elected.

Signature: _____

Date: 01-23-12

Bruce Dennis

Riverside County Board of Education

Trustee Area 4, serving:

Hemet USD, Meniffee Union SD, Nuview Union SD, Perris SD, Romoland SD,
Perris Union High SD

Community Involvement/Associations:

- Currently Trustee Riverside County Board of Education
- 13 years, Member, Nuview Union School Board, President four times
- California County Boards of Education, Annual Conference Committee, 2012 & 2013
- Past Federal Government Relations Chair, National School Boards Association
- 2002-2007, Member, Board of Directors, Riverside County School Boards Association, President 2005
- Delegate Assembly, California School Boards Association (CSBA)
- Policy Platform Committee, CSBA
- Small School District Committee, CSBA
- Rotary Club, Past President
- Paul Harris Fellow, Rotary International

Education:

- Bachelor's Degree in Business Administration, with an emphasis in Financial Management
- Masters in Boardsmanship, California School Boards Association

Family:

- Wife, Robin, married 1981, retired middle school teacher
- Daughter, Sarah, Associate Professor, Palomar Community College

Profession:

Postmaster, United States Postal Service



2013 Delegate Assembly Candidate Biographical Sketch Form

Due: Monday, January 7, 2013 (U.S. Postmark or fax - 916.669.3305 or 916.371.3407)

Please complete, sign and date this **required** candidate biographical sketch form. An optional, one-page, single-sided, résumé may also be submitted; both will be copied exactly as received. Please do not state "see résumé" and please do not re-type this form. Any additional page(s) exceeding this candidate form will **not** be accepted.

Name: <u>Erasmo (Memo) Mendez</u>	CSBA Region/Subregion: <u>18A</u>
District or COE: <u>Jurupa Unified School District</u>	Years on board: <u>2</u> ADA: <u>20,100</u>
Contact Number: <u>951-681-5591</u>	E-mail: <u>memo_mendez@jUSD.k12.ca.us</u>
Are you a continuing Delegate? <input checked="" type="checkbox"/> Yes <input type="checkbox"/> No	If yes, how long have you served as a Delegate? <u>2 yrs.</u>

CSBA's Delegate Assembly sets the general education policy direction for the Association. As a member of the Delegate Assembly, please describe what your top three educational priorities would be, and why they are important to the Association.

1. Funding - that is adequate, equitable, and sustainable on which districts can count on from year to year. This is critical because the current system is of funding is insufficient, disproportionate and unpredictable from year to year. Through CSBA we can lobby and advocate for a system that provides sufficient resources, is more equitable throughout the state, and consistent from year to year so districts can develop realistic budgets and be able to do multi-year planning.
2. Local Control - Due to the myriad of state mandates, programs, and regulations, local boards have very little discretion in governing. Decisions are best made at the local level by those who know the needs of our students. In addition this change would hold local officials accountable as opposed to individuals making decisions in Sacramento.
3. The Achievement Gap - In spite of many efforts and programs throughout the years many of our students who have traditionally not been successful in our schools continue to be underserved. We need to search for ways to provide all our students with resources and opportunities to succeed in our schools.

Another responsibility of Delegates is to communicate the interests of local boards to CSBA's Board of Directors, Executive Committee and staff. Please describe your activities/involvement or interests in your local district or county office.

I have a wide range of experience in public education spanning PreK-University; I have been a classroom teacher, school principal, district office administrator and currently Supervisor of Teacher Education at UC Riverside. In addition, I have served as a Regional Delegate for the past two years. The variety of these experiences has afforded me the opportunity to network, collaborate and advocate for the needs of our students at all levels and through diverse forums. As such, I would use these experiences to facilitate communication of the interests of local boards to CSBA, Executive Board, etc.

Why are you interested in becoming a Delegate and what contribution do you feel you would make as a member of the Delegate Assembly?

I am interested in continuing being a Delegate because I have learned so much by having the privilege to have served these past two years and would love the opportunity to use this experience to enhance my effectiveness as a delegate. My contribution would be to build on the relationships I have established, combined with my experience to promote the goals and mission of CSBA.

Thank you so much for your consideration.

Your signature indicates your consent to have your name placed on the ballot and to serve as a Delegate, if elected.

Signature: _____

Date: 12/14/12



2013 Delegate Assembly Candidate Biographical Sketch Form

Due: Monday, January 7, 2013 (U.S. Postmark or fax - 916.669.3305 or 916.371.3407)

Please complete, sign and date this **required** candidate biographical sketch form. An optional, one-page, single-sided, résumé may also be submitted; both will be copied exactly as received. Please do not state "see résumé" and please do not re-type this form. Any additional page(s) exceeding this candidate form will **not** be accepted.

Name: <u>John I. Norman</u>	CSBA Region/Subregion: <u>18A</u> / _____
District or COE: <u>San Jacinto Unified School District</u>	Years on board: <u>13</u> ADA: <u>9100</u>
Contact Number: <u>951-487-3760 (work)</u>	E-mail: <u>jnorman@msjc.edu</u>
Are you a continuing Delegate? <input checked="" type="checkbox"/> Yes <input type="checkbox"/> No	
If yes, how long have you served as a Delegate? <u>6 yrs.</u>	

CSBA's Delegate Assembly sets the general education policy direction for the Association. As a member of the Delegate Assembly, please describe what your top three educational priorities would be, and why they are important to the Association.

#1-This is an opportunity for the delegates and members to continue to redefine our goals and commitment to the children of our region. We can take a pro-active approach to determining outcomes that benefit both Riverside County and the State of California at large. We a large region with a large ADA overall, and our voices need to be heard at the regional, and state levels of CSBA's leadership. There is no better time to exert our influence. #2-Our funding mechanism for education is broken in the State of California. We must gain solidarity in fixing the finance mess that has befallen us. We must strive to regain local control of our own budgets and not have to fall within the control of Sacramento at large. We know what works best in our individual districts and can control our outcomes from a local level better than someone far removed at the capitol. #3-Increase awareness of CSBA services available to local districts; increase networking within our region of local board members. We need to continue to communicate and inform local boards of the multitude of services available through CSBA and to disseminate this information through regional meetings and inservice.

Another responsibility of Delegates is to communicate the interests of local boards to CSBA's Board of Directors, Executive Committee and staff. Please describe your activities/involvement or interests in your local district or county office.

Within the Riverside County School Board Association, there are planned general meetings held 3 times a year that incorporate much of the information garnered from delegate assemblies, workshops, and inservice-types of activities that benefit local board members. The RCSBA has been very successful in providing training for new school board members, information on the Brown Act, School Finance and School Building strategies, hosting the executive board members of CSBA among other things. The RCSBA is constantly seeking ways to better inform the local school board members in region 18A.

One thing that is in the "needs to improve" category is the way we share information regarding our region's Golden Bell Award winners in a "best practices" type of forum. RCSBA is seeking ways to increase information about these programs to local boards. Hopefully sharing these successes will enhance or augment successes in other districts as well.

Why are you interested in becoming a Delegate and what contribution do you feel you would make as a member of the Delegate Assembly?

As a member of the Delegate Assembly, I feel it is my responsibility to create networking possibilities with other delegates, local board members and the county office of education in Riverside. I feel that I am a well-informed board member and my knowledge can be shared with a very diverse group of local board members, superintendents and staff. I have participated in the Delegate Assembly for 6 years now and would like to continue in this venue as I feel I have made strides toward accomplishing the goals and objectives of the CSBA body as well as the RCSBA.

Your signature indicates your consent to have your name placed on the ballot and to serve as a Delegate, if elected.

Signature: John I. Norman Date: 11/19/12



CSBA

2013 Delegate Assembly Candidate Biographical Sketch Form

Due: Monday, January 7, 2013 (U.S. Postmark or fax – 916.669.3305 or 916.371.3407)

Please complete, sign and date this **required** candidate biographical sketch form. An optional, one-page, single-sided, résumé may also be submitted; both will be copied exactly as received. Please do not state "see résumé" and please do not re-type this form. Any additional page(s) exceeding this candidate form will **not** be accepted.

Name: <u>Sandra Ann Tusan</u>	CSBA Region/Subregion: <u>18 / A</u>
District or COE: <u>Romoland School District</u>	Years on board: <u>1</u> ADA: _____
Contact Number: <u>951-312-7265</u>	E-mail: <u>stusant@romoland.k12.ca.us</u>
Are you a continuing Delegate? <input type="checkbox"/> Yes <input checked="" type="checkbox"/> No	
If yes, how long have you served as a Delegate? _____	

CSBA's Delegate Assembly sets the general education policy direction for the Association. As a member of the Delegate Assembly, please describe what your top three educational priorities would be, and why they are important to the Association.

Common Core - With the required conversion to Common Core we must equip and support our staff in order to have a successful outcome. Unfortunately our state has, once again, put the cart before the horse and has not aligned the conversion of state testing with the conversion to Common Core instruction. It is left to our districts to navigate these pitfalls and give our students the tools they need to succeed.

Well Rounded Education - Each round of funding cuts has been deeper, we need to find ways to get the arts and music back into our K-8 schools. The creative side of a child's brain is an important tool in their overall learning ability.

Preparing our students for life - Along with college and career preparation we need to also educate our students for everyday life. Common Core leans in that direction by encouraging lessons be geared to how the subject can/will be used in life. Hands on use of math and science is another tool to be used, not only in 9-12.

Another responsibility of Delegates is to communicate the interests of local boards to CSBA's Board of Directors, Executive Committee and staff. Please describe your activities/involvement or interests in your local district or county office.

As a freshman board member I have spent the first year learning my board and gaining knowledge through the Masters in Governance program. I have also suggested and am a part of our new board Public Relations Committee. The purpose of this committee is to build a bridge from our district to our community, not only our parents but also the business community around us. This will also be my second year serving as our board's Representative for the Annual County Committee on School District Organization.

Why are you interested in becoming a Delegate and what contribution do you feel you would make as a member of the Delegate Assembly?

Romoland is a smaller school district, that is growing. I believe that in order to continue that growth we must reach beyond our boundaries and connect with other districts and our communities. I see CSBA as a valuable tool to do just that. I would like to be a part of that. I am not a professional educator or administrator, I am a parent. When I decided to run for school board I knew I could bring a different perspective to our board. I am an active parent, in our schools daily part of the fabric of our schools, for the past 10 years. This put me into a position that none of our other board members were in. I had also been working in our schools as a classified sub. I know that I have been able to enhance our board's decision with my perspective. I would bring this to CSBA as a member of the Delegate Assembly.

Your signature indicates your consent to have your name placed on the ballot and to serve as a Delegate, if elected.

Signature:  Date: 1/4/13



2013 Delegate Assembly Candidate Biographical Sketch Form

Due: Monday, January 7, 2013 (U.S. Postmark or fax – 916.669.3305 or 916.371.3407)

Please complete, sign and date this **required** candidate biographical sketch form. An optional, one-page, single-sided, résumé may also be submitted; both will be copied exactly as received. Please do not state "see résumé" and please do not re-type this form. Any additional page(s) exceeding this candidate form will **not** be accepted.

Name: <u>Vincent O'Neal</u>	CSBA Region/Subregion: <u>18A</u> / _____
District or COE: <u>Temecula Valley Unified School District</u>	Years on board: <u>6</u> ADA: <u>27500</u>
Contact Number: <u>951-234-2335</u>	E-mail: <u>voneal@tvusd.k12.ca.us</u>
Are you a continuing Delegate? <input checked="" type="checkbox"/> Yes <input type="checkbox"/> No	If yes, how long have you served as a Delegate? <u>4 years</u>

CSBA's Delegate Assembly sets the general education policy direction for the Association. As a member of the Delegate Assembly, please describe what your top three educational priorities would be, and why they are important to the Association.

My three education priorities are education funding, school safety and board and administration accountability. These three priorities I feel are important to the California School Board Association since they are the cornerstone of what local school boards should be focused on within their community and throughout the state. Funding is important simple because without it no school district can supply the educational resources or the opportunities for the students of the district. Campus safety is important to have so kids feel that they have a safe and comfortable environment to learn and excel. Accountability of administration is important since we must hold ourselves as well as the administration we oversee to a high standard of professionalism, integrity, transparency and respect for your students. Accountability and transparency has been an emphasis in past at CSBA governance training. If we maintain these three elements all the rest will take care of itself.

Another responsibility of Delegates is to communicate the interests of local boards to CSBA's Board of Directors, Executive Committee and staff. Please describe your activities/involvement or interests in your local district or county office.

I have spent five of the six years as a board member representing TVUSD on the Riverside County Special District Organization. I have dedicated at least one day each week to district school sites, activities and board business to demonstrate that the Board is proud of the accomplishments of the students and staff on a daily basis. I also attend many extra-curricular activities events of the local schools throughout the year. I feel it is very important for a community to have a visible and active Board that allows people to have access to us to express their concerns. I plan on continuing this practice even during this more difficult and challenging fiscal times to be very involved in the Temecula Valley Unified School District activities.

Why are you interested in becoming a Delegate and what contribution do you feel you would make as a member of the Delegate Assembly?

In the last six years I have served on the TVUSD Board, I have attended CSBA conventions, several Legislative Days, and Delegate assemblies in Sacramento and San Diego and I have graduated from the Masters in Governance program. I have found this to be a rewarding and enriching experience to network with other boardmembers and discuss current problems that the education community state-wide is experiencing and that is why I want continue as a CSBA Delegate. I will bring my experience and knowledge of state government to CSBA which will be beneficial in the efforts of policy adoption to bring about important changes in the education platform of this state. It would be a honor to continue serving CSBA in their efforts to provide the best education possible for the children of California. I believe I am up for the challenge in these financially difficult times.

Your signature indicates your consent to have your name placed on the ballot and to serve as a Delegate, if elected.

Signature: _____ Date: 1/07/2013