

VACCINE CLINIC

Location: Dr. Jim Vaszauskas Center for the Performing Arts
1110 W. Debbie Lane

Forms:

https://drive.google.com/file/d/1XtGO8p0wtTaGTglU_gU1XYhJ94zB-uJb/view

CASH
OR
CHECK
ONLY

WHAT TO BRING:

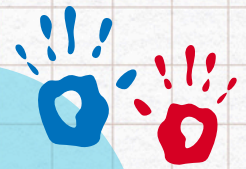

- Driver's Licence or ID
- Insurance card or form of payment
- Copy of Vaccine Record

THE FOLLOWING FORMS OF PAYMENT ARE ACCEPTED:

Aetna, Blue Cross Blue Shield, Cigna, Humana & United Health Care PPO plans will be accepted.

****WE CANNOT ACCEPT AETNA & BLUE CROSS GOLD, SILVER, OR BRONZE PLANS OR HMO PLANS WITH ANY INSURANCE COMPANY.**

**** A paper photo copy of insurance card and driver's license MUST be provided to receive vaccines at no charge**

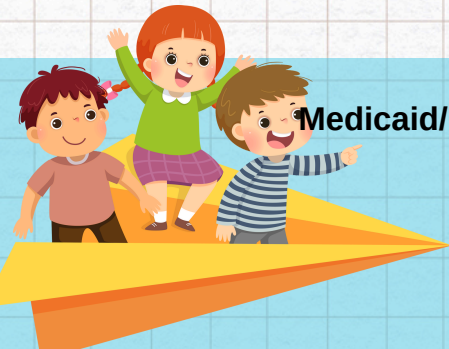

Medicaid/CHIP No charge for vaccines. Must provide a paper photo copy of card.

UNINSURED \$10.00 PER VACCINE (\$40 maximum per child.)





CLINICA DE VACUNAS

Ubicacion: Dr. Jim Vaszauskas Center for the Performing Arts
1110 W. Debbie Lane

Formas:

https://drive.google.com/file/d/1XtGO8p0wtTaGTglU_gU1XYhJ94zB-uJb/view

SOLO
EFECTIVO
O
CHEQUE

QUE TRAER:

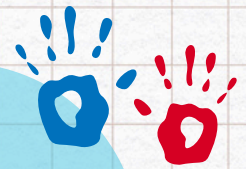

- Identificacion
- Tarjeta de seguro o forma de pago
- Copia del registro de vacunas

FORMAS DE PAGO QUE SE ACEPTAN:

Se aceptaran planes de Aetna, Blue Cross Blue Shield, Cigna, Humana & United Health Care PPO.

****NO PODEMOS ACEPTAR PLANES AETNA & BLUE CROSS GOLD, SILVER, OR BRONZE O PLANES HMO CON CUALQUIER COMPANIA DE SEGUROS.**

**** Se debe proporcionar una copia con foto de la tarjeta de seguro y la identificacion para recibir vacunas sin cargo.**



Medicaid/CHIP: Sin cargo por vacunas. Debera presentar una fotocopia en papel de la tarjeta.

SIN SEGURO \$10.00 POR VACUNA (\$40 maximo por nino/nina)

