

Daily Warm-ups 1-10

Tuba

1

2

3

4

5

6

7

8

33

37

41

©

Daily Warm-ups 1-10

49

10

57

61

65

68

Daily Warm-ups 1-10

Trombone
Baritone B.C.
Bassoon

1

2

3

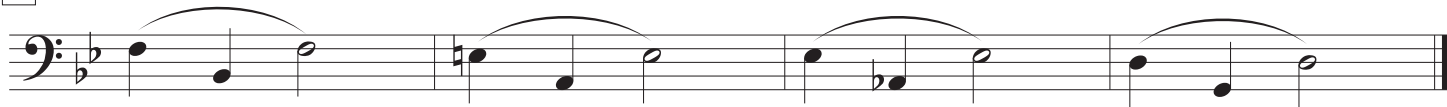

4

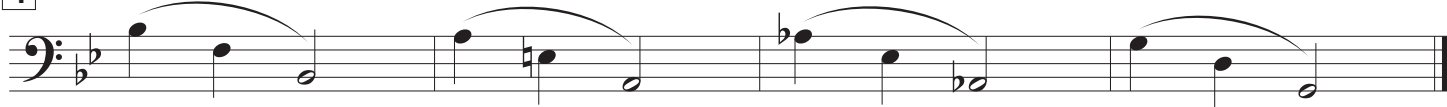

5

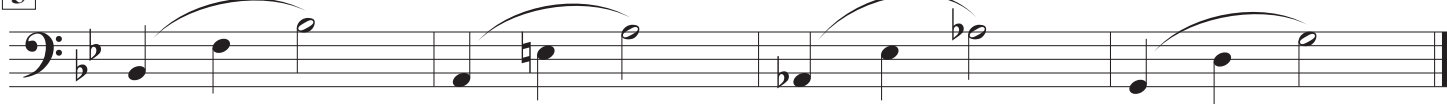

6

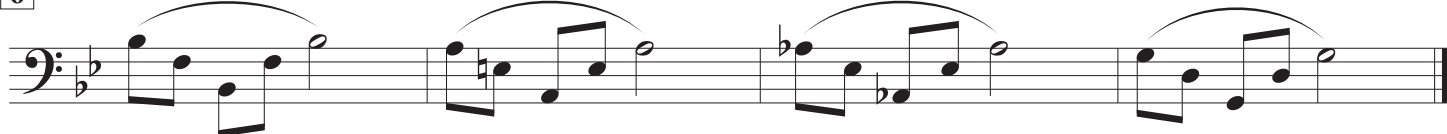

7

8

33

37

41

Daily Warm-ups 1-10

2

49

10

57

61

65

68

Daily Warm-ups 1-10

F Horn

1

2

3

4

5

6

7

8

33

37

41

4/4

Daily Warm-ups 1-10

B \flat Trumpet

1 2

3

4

5

6

7

8

33

37

41

4/4

2/4

4/4

Daily Warm-ups 1-10

9

49

10

57

61

65

68

Daily Warm-ups 1-10

Tenor Saxophone

1

2

3

4

5

6

7

8

33

37

41

Daily Warm-ups 1-10

Alto Saxophone

1

2

3

4

5

6

7

8

33

37

41

Daily Warm-ups 1-10

9

49

10

57

61

65

68

Daily Warm-ups 1-10

B \flat Clarinet

1

2

3

4

5

6

7

8

33

37

41

Daily Warm-ups 1-10

Flute
Oboe

1

2

3

4

5

6

7

8

33

37

41

Daily Warm-ups 1-10

9

49

10

57

61

65

68
