







# 1959 Polaris

## INDEX

Administration	6
Classes	18
Organizations	56
Activities	69
Awards	92
Features	95
Advertisements	100

Editor--Carolyn Larson  
Business Manager--Hal Bergeson  
Assistant Editor--Marva Myler  
Assistant Business Manager--Gary Gibbons  
Advisor--Mrs. Mae Winn

Published by the  
ASSOCIATED STUDENTS OF NORTH CACHE HIGH SCHOOL  
Richmond, Utah



We dedicate the 1959 POLARIS to

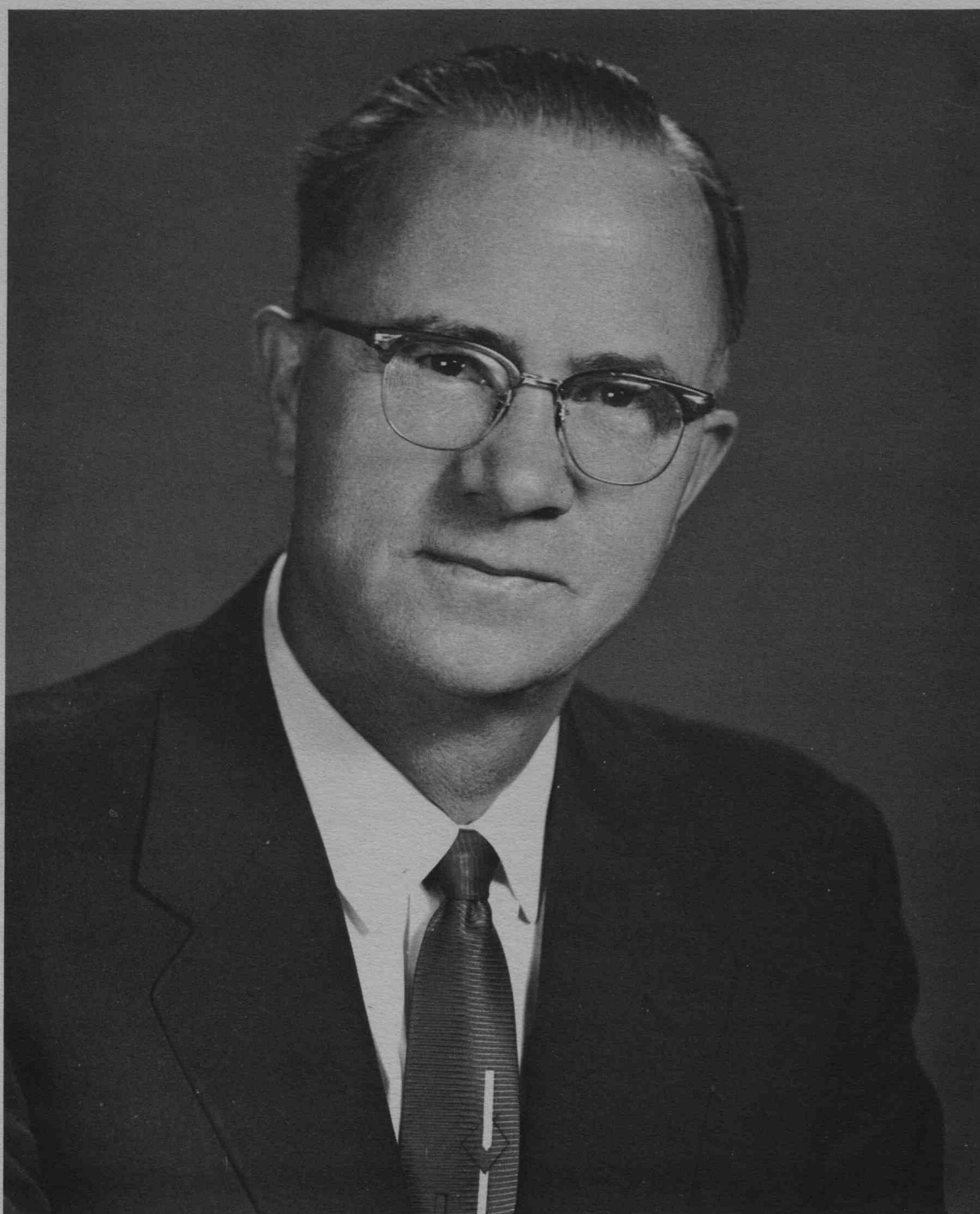

Superintendent  
LLOYD M. THEURER  
(Died March 24, 1959)

Administrator, educator, teacher, and friend. He wanted the best in education for the maximum growth of every child in the Cache County Schools. His sudden death shocked and grieved the students of North Cache High School.

"And leaves a lonesome place against the sky." -Markham.



It has been a dream for many years...

Now...

'Tis a reality





Follow our bus up this trodden drive-way  
Past shading maple trees





es

Beyond the familiar beauty of our beloved campus





Over inviting greens of the football field



Set 'midst the panoramic beauty  
of the Wasatch peaks





And you'll see the "NC"

--"Our symbol on the hill"



More than a quarter of a century has passed since North Cache High School was transformed from a dream in the minds of progressive men to a tangible reality.

North Cache is no longer in its infancy, nor is it completely mature. But the metamorphosis it has undergone during its 38 years of existence has given it prestige and recognition among other high schools.

After a lengthy debate over where the school was to be built, the present site was agreed upon; and the building was erected in 1921. C. H. Anderson was the first principal. As the school grew larger, a need arose for a wider variety of subjects, so in 1929 a shop was built. J. W. Kirkbride was principal at this time. When Principal Kirkbride was appointed superintendent, C. I. Stoddard became the third principal. In 1950 Principal Stoddard retired, and Robert Dahle took over as principal of North Cache.

In 1952 the lighted N. C. was added to our building, which at night serves as a beacon light to the residents of the valley. And now in 1958 the white N. C. letters have been firmly planted on the hill, where in daytime our symbol is a constant reminder of all that North Cache stands for.

On Friday, May 16, 1957, a dream of Northcachians for many years became a reality. An "NC" made of cinder blocks was installed on a hill overlooking the school.

The "NC" was a gift from the graduating class who donned work clothes and installed the letters themselves. We are indebted to those seniors for a lasting gift that is there to constantly remind us of our beloved North Cache.



# The Administrative Staff



Glen R. Winn  
Assistant Superintendent



Lloyd M. Theurer  
Superintendent

We are grateful for the efforts of the Superintendent, his staff, and the School Board in their endeavors to better our educational system.



Dale Schimmelpfennig  
Clerk



W. H. Terry  
President



Mrs. Doris Budge  
Vice President



L. D. Bodily

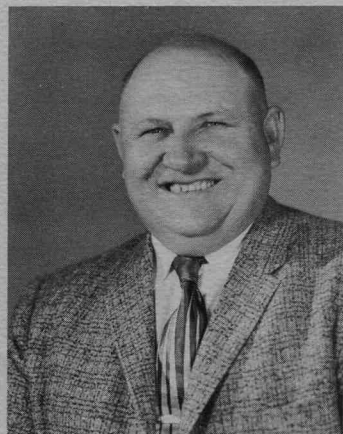

Victor Rasmussen



Preston Alder



## Our Principal



Principal Robert Dahle has intelligently guided North Cache since 1950. Wisdom, dignity, friendliness, and a genuine interest in people are a few of the qualities that have endeared him to all Northcachians.



## And Faculty



AMOS BAIR  
Student Counselor

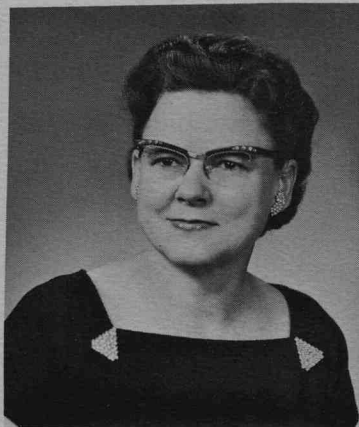

ELTHURA MERRILL  
Secretary



JUNESS CHRISTENSEN  
Clerk



RICHARD BAGLEY  
Social Studies



BARZEE BAKER  
Farm Mechanics



ARIEL BENSON  
Industrial Arts

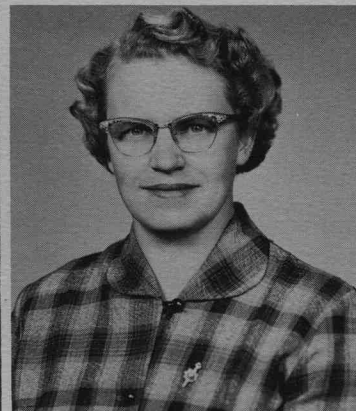

ELAINE CARLSON  
English, Type





MARCUS COOLEY  
Math



EMMA FISHER  
Library

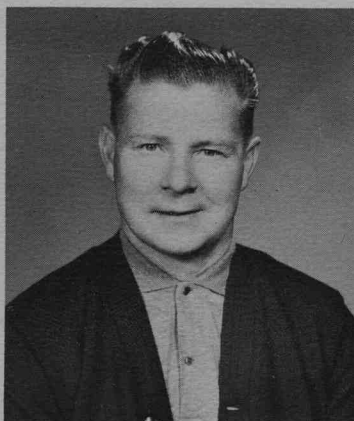

HAROLD GUTKE  
Social Science, Football Coach



BONNIE HILL  
Girls' Physical Education



GLADYS HYER  
Home Economics

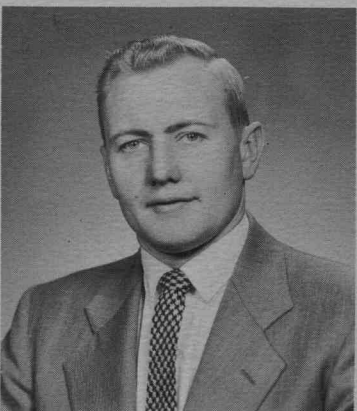

VICTOR JENSEN  
Social Studies

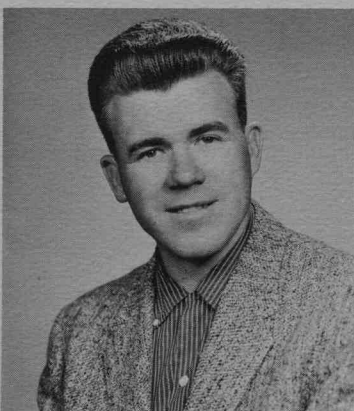

CECIL JORGENSEN  
English



CAROLYN LARSON  
English, Type



WILLIAM LIECHTY  
Biology, German



STRATFORD LOOSLE  
Chorus



DARRELL LUND  
Band



GRANT MAUCHLEY  
Vocational Agriculture

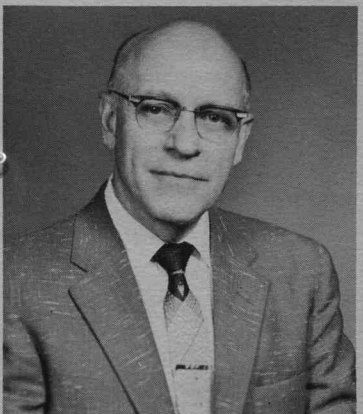

W. W. PERKINS  
English, Art



HEBER WHITING  
Science

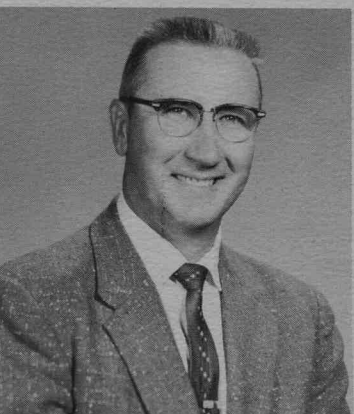

JAY WHITMAN  
Boys' Physical Education



MAE WINN  
Business



## Our Student Leaders

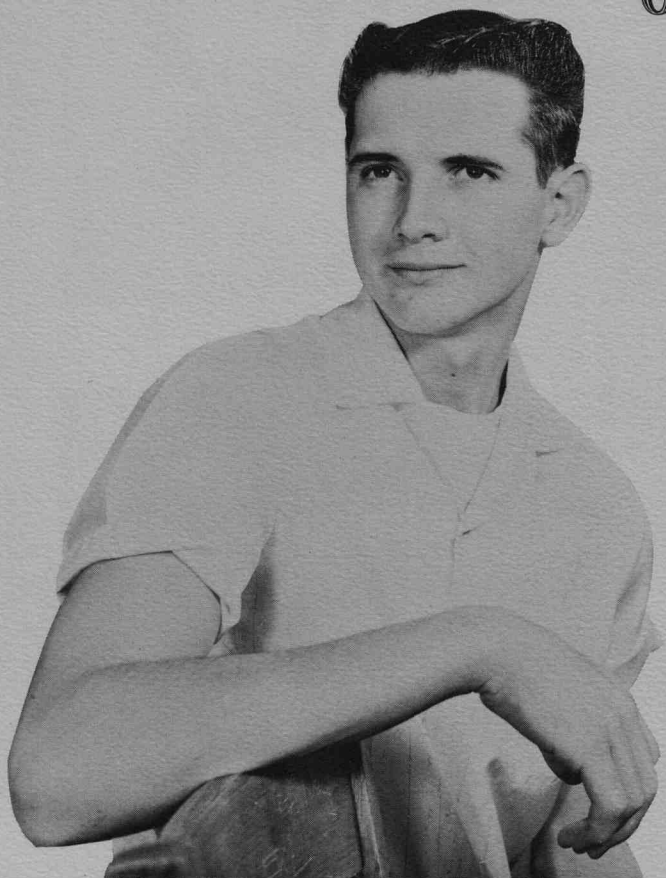

TED HILL, President

The earnest efforts of our capable student body officers have been an important factor in making this school year a successful one.

With their enthusiasm, energy, friendliness, and unwavering loyalty these four have set an example for all Northcachians to follow.



LORNA NUTTALL, Vice President



DIANNE PETERSON, Secretary



LAURA KIRBY, Historian

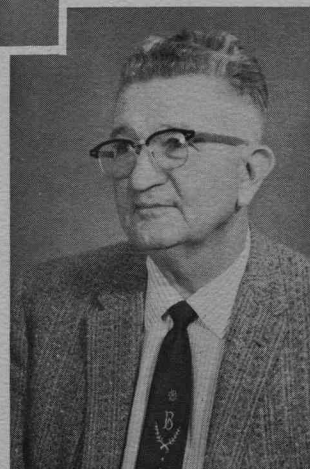

AMOS BAIR, Advisor





STUDENT COUNCIL: Seated - Roy Erickson, Ken Hill, Laura Kirby, Diane Peterson, Ted Hill, Lorna Nuttall, Jerry Cronquist, Mr. Bair (Advisor); Standing - David Sparks, Mary Jo Gregory, Carl Hedges, Diane Tout, Ronald Whitman, Dolly Lewis, Wayne Bair, Gaylene Halverson, Robert Watts, Pamela Layne, LeRoy Goodey, Brent White, Marjorie Plowman, Kay Mather, Afton Miles.

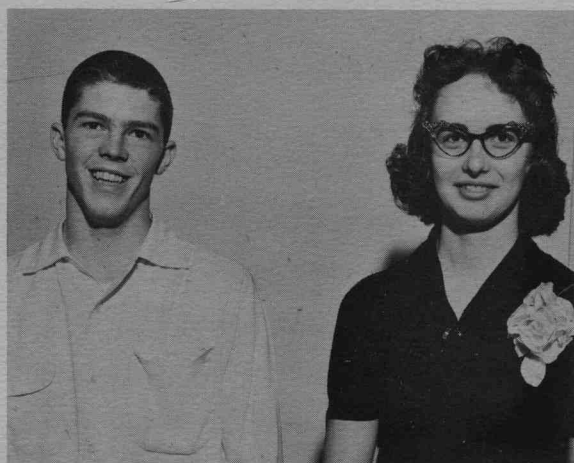

Two-Year Councilmen: Glenna Douglass and Jerry Cronquist



Handbook: Afton Miles, Diane Jackson and Eunice Ewing (Editor)



STUDENT COURT: Ken Hill, Judge (seated); Dennis Clark, Prosecuting Attorney; Ariel Benson, Advisor; Grant Mauchley, Advisor.



UNDER THE SUPERVISION OF TAMARA OLSEN, ANN BOYLE, AND ARLO ALLEN,



TAMARA OLSEN, Editor



ANN BOYLE and ARLO ALLEN, Business Managers

## The Norcachian



Reporting the sports news are GARY LOWE and LeROY GOODEY



Reporters ALYS ALLEN and PAT LARSEN  
assist EUNICE EWING, Exchange Editor



CONNIE LEWIS, SARI EZOLA, and MARLENE JENKINS type news articles



N,  
AND WITH THE ASSISTANCE OF SHARON WOODRUFF AND GORDON TAYLOR



SHARON WOODRUFF, Assistant Editor  
GORDON TAYLOR, Assistant Business Manager



MR. PERKINS, advisor, copyreads an article

is published

The words that are ultimately printed in our Norcachian are the result of careful thought and hours of hard work. A news story starts with an interview, is written up, copyread, proofread, and finally appears in an issue. Your Norcachian staff unceasingly works toward reports that are informative, enlightening, and entertaining for the entire studentbody.



NORCACHIAN STAFF

AND YOU ENJOY ANOTHER EDITION OF THE NORCACHIAN



Writing feature articles are METTA ERICKSON,  
JUDY EVANS and LEI MOMI WATTS







HAL BERGESON, Business Manager



Photographers SCOTT GOODWIN, REED PEARSON, and MR. BAIR chose the best negative



Taking care of the sports are LEI MOMI WATTS and NEIL ANDREW

WITH MRS. WINN ADVISING AND



MRS. WINN confers with her assistants, MR. BAGLEY and MR. BENSON

## Work proceeds



MARGARET DE LEUW, JOAN LARSEN, and ALYS ALLEN work on layouts



KEN HILL, PAT LARSEN, and EUNICE EWING pause while doing Senior write-ups



AND

# MARVA MYLER AND GARY GIBBONS ASSISTING



MARVA MYLER, Assistant Editor  
GARY GIBBONS, Assistant Business Manager

ds

## on the '59 Polaris

Have you ever stopped to think about the endless amount of work that goes into the publication of our Polaris? Did you ever think of the dummies that have to be sketched, the pictures that have to be taken and developed, the write-ups that have to be written, and the deadlines that have to be met?

Yes, each of these problems comes in its turn and is somehow miraculously solved. The staff works hard to produce a yearbook Northcachians can be proud of. So, when you browse through this book, stop and think of the work that it entails.



CAROLYNE LARSON, Editor



POLARIS STAFF

## SO YOU MAY SIGN AND ENJOY YOUR YEARBOOK



MARILYN HENDRICKS and MICHAEL PETERSON  
provide excellent artwork.





## Girls' League



ALYS ALLEN, President



Seated: MINNIE PITCHER, Reporter; MRS. CARLSON, Advisor; PORTIA THURSTON, Vice President; ANNETTE ROSKELLEY, Secretary. Standing: JANICE ANDERSON, Junior Representative; JUDITH HOWELL, Sophomore Representative; KARALEE HALL, Senior Representative

The Girls' League sponsored many activities during the year. Among them were the Spring Hop dance and assembly. Thanks, Girls' League officers, for all the time and effort you devoted to the school.

## Boys' League



Seated: SETH TRAVELLER, Secretary; MR. JENSON, Advisor; VERNON PREECE, Vice President. Standing: BOB BRADY, Sophomore Representative; CRAIGE HALL, Senior Representative; BILLY MATHER, Junior Representative



CHARLES WOOD, President



## Homeroom Officers





## SENIORS

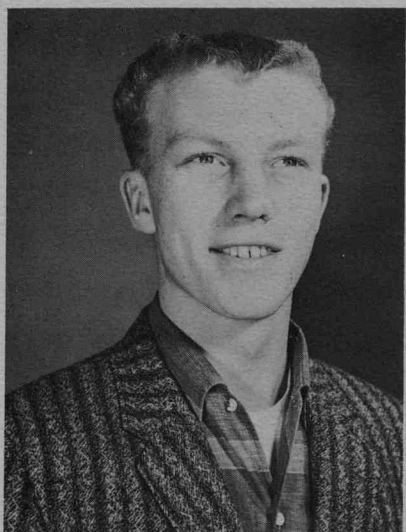

NED GYLLENSKOG, President

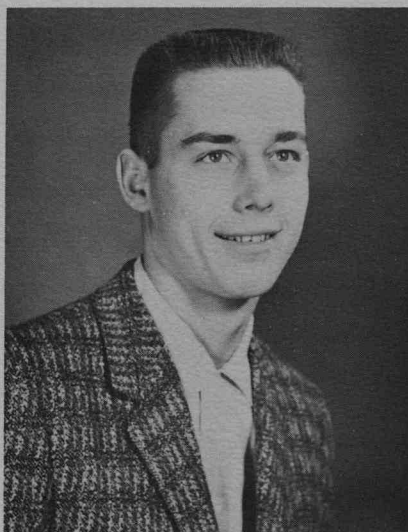

JERRY WOODLAND, Vice President

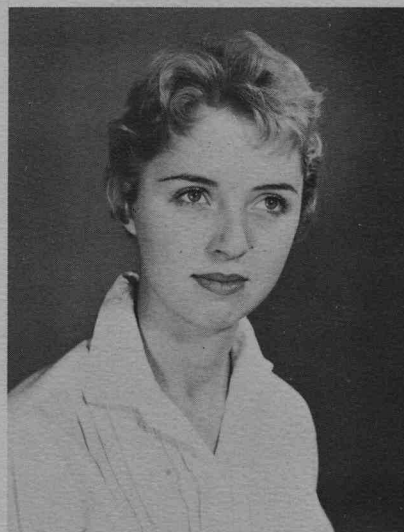

PHEBE HARRIS, Secretary

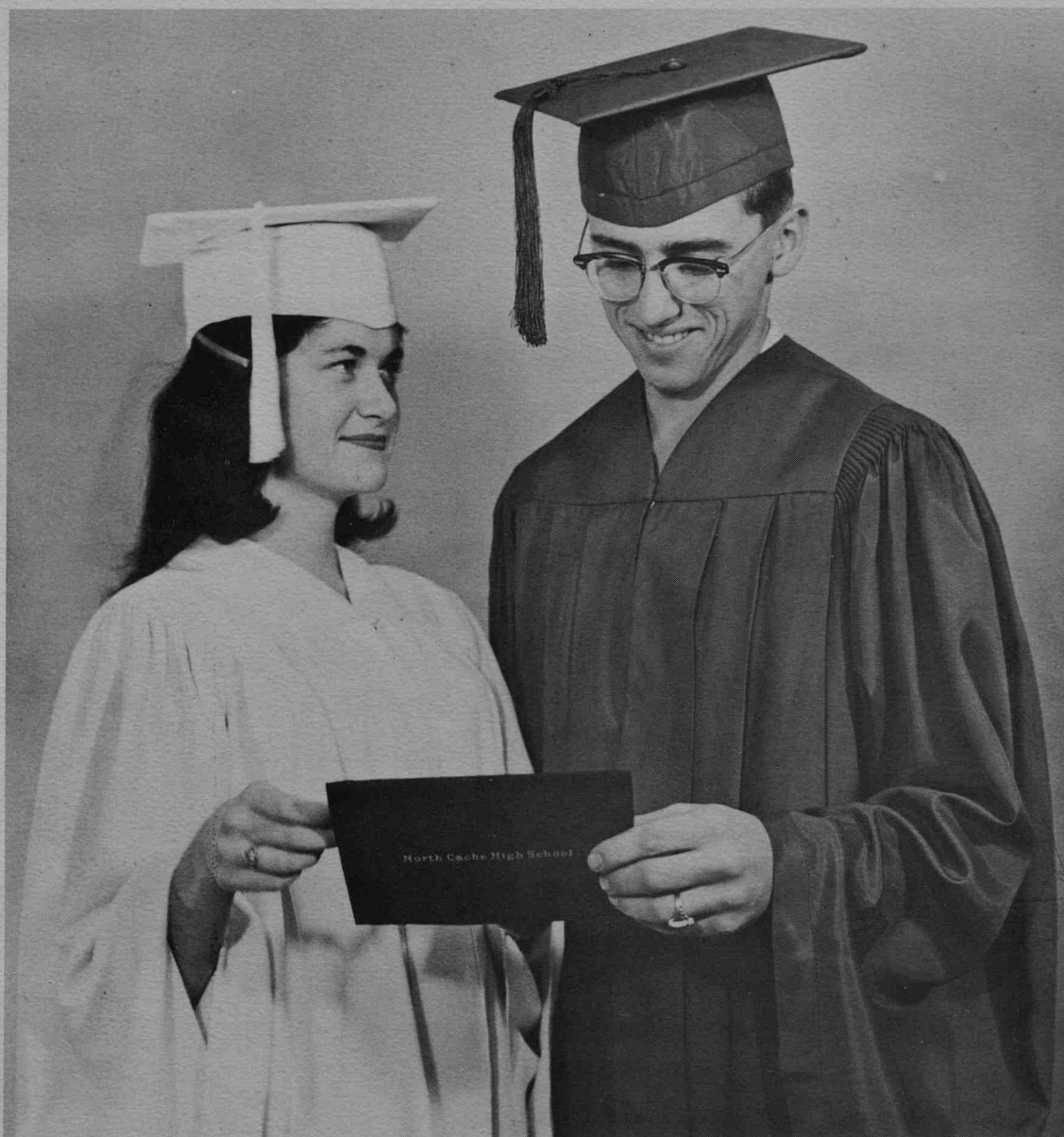

We finally made it



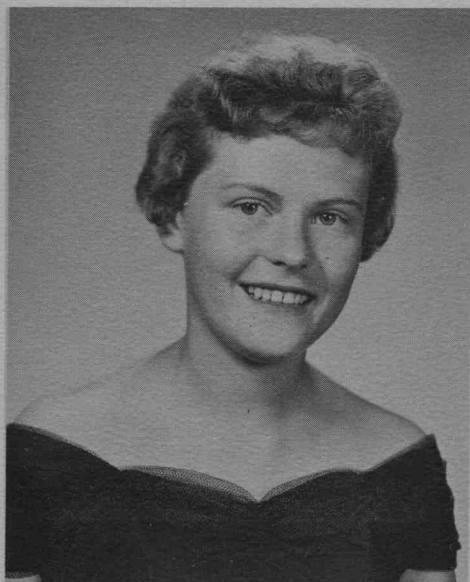

ALYS ALLEN  
Cove



NEIL ANDREW  
Trenton



CECIL ARCHIBALD  
Clarkston

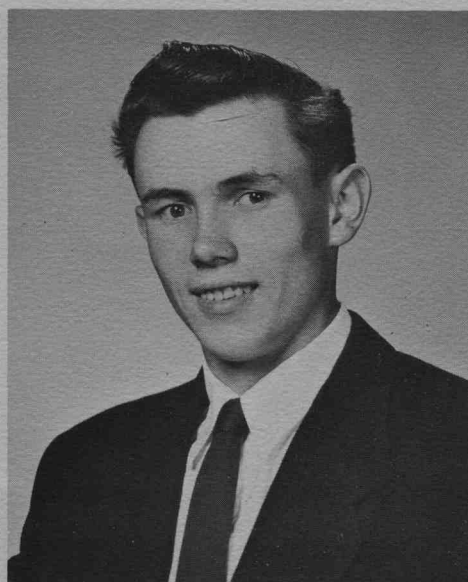

WAYNE BAIR  
Richmond



MARK BALLS  
Hyde Park



RICKY BALLS  
Hyde Park



VIRGINIA BARSON  
Clarkston



HAL BERGESON  
Lewiston



MICHAEL BERGESON  
Cornish



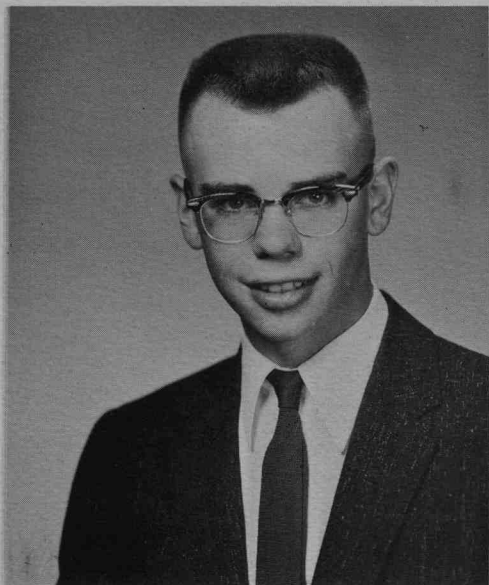

NORMAN BODILY  
Lewiston

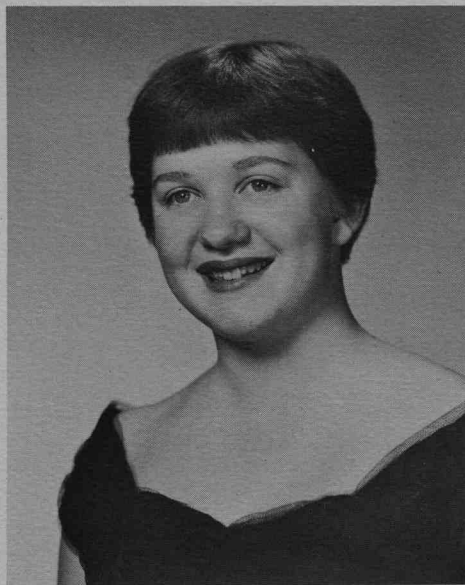

ANN BOYLE  
Hyde Park



JOHN BRADY  
Hyde Park

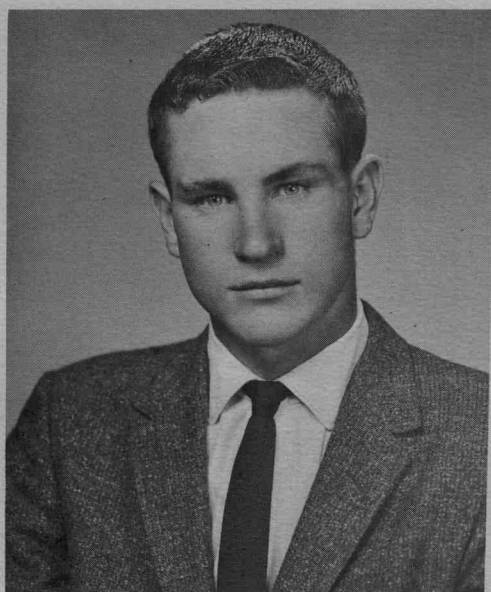

PAUL BUTTARS  
Trenton

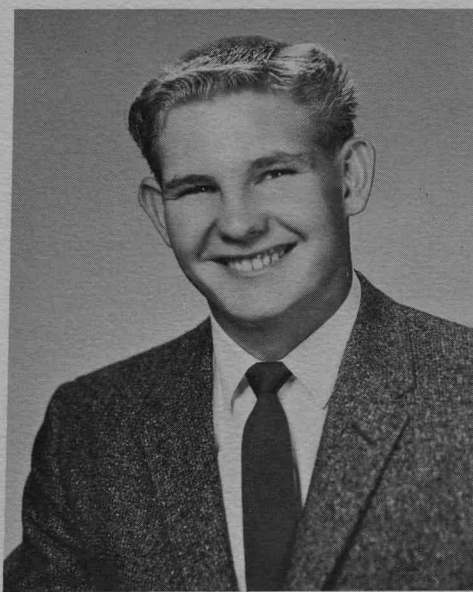

PAUL CHAMBERS  
Trenton

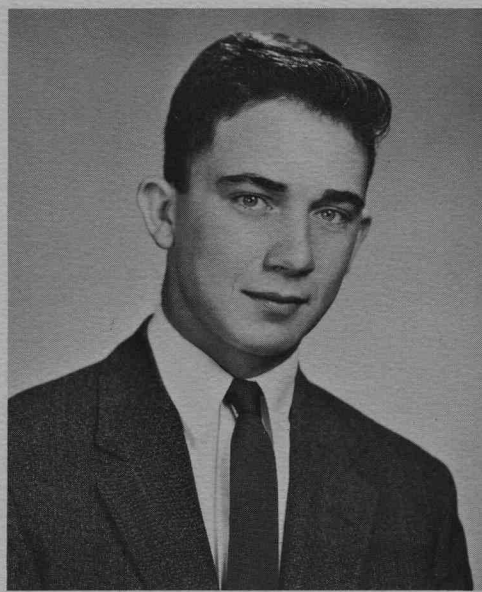

DENNIS CLARK  
Clarkston

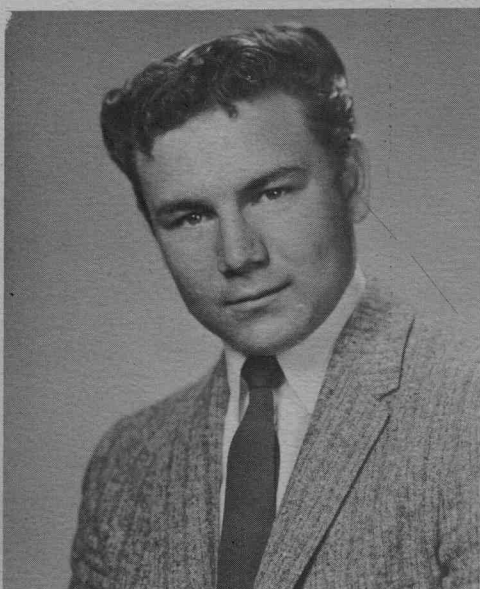

RALPH CLARK  
Clarkston

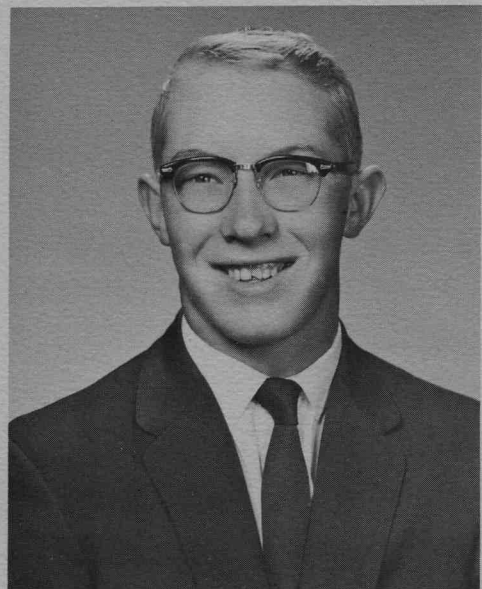

ROBERT CORBETT  
Smithfield



GWEN COTTLE  
Lewiston





MARY ANN DUDLEY  
Smithfield



MARGARET DELEUW  
Smithfield



GAYDRA DOUGLASS  
Hyde Park



GLENNA DOUGLASS  
Smithfield



LOILA DOWDLE  
Newton



EUGENE DRAPER  
Smithfield



DIXIE DAINES  
Hyde Park



SHARON ECKERSLEY  
Smithfield



JOHN ELLIOTT  
Smithfield



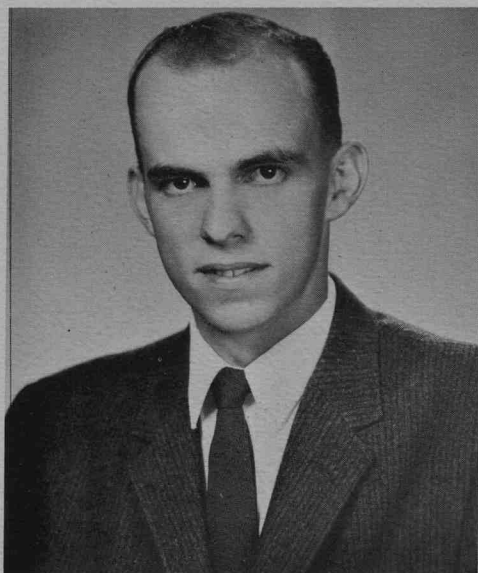

LYNN ELWOOD  
Hyde Park



ROY ERICKSON  
Smithfield

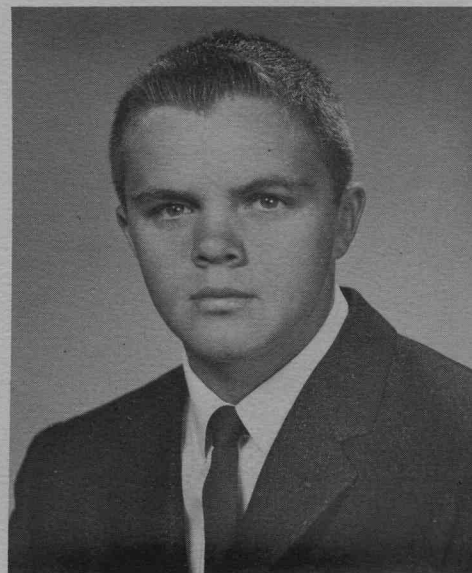

LEROY ESKELSON  
Cove

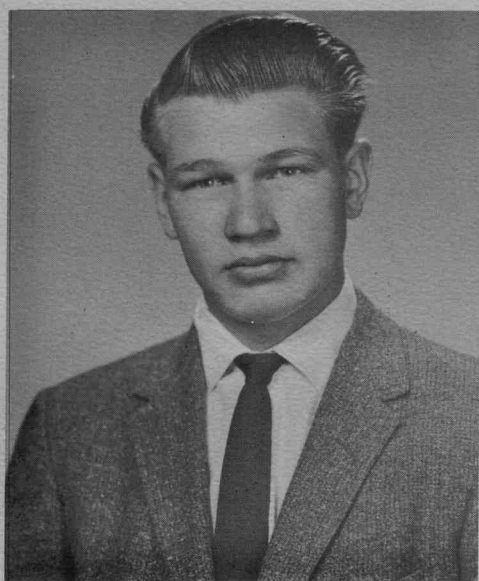

LYLE ESPLIN  
Trenton



EUNICE EWING  
Smithfield



SARI EZOLA  
Trenton

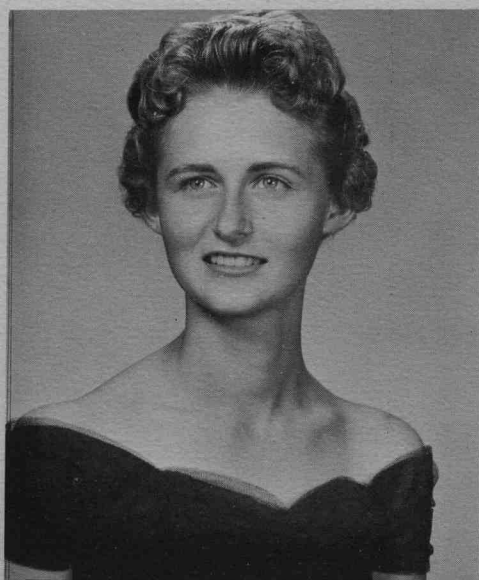

TAMRA FOLLETT  
Hyde Park

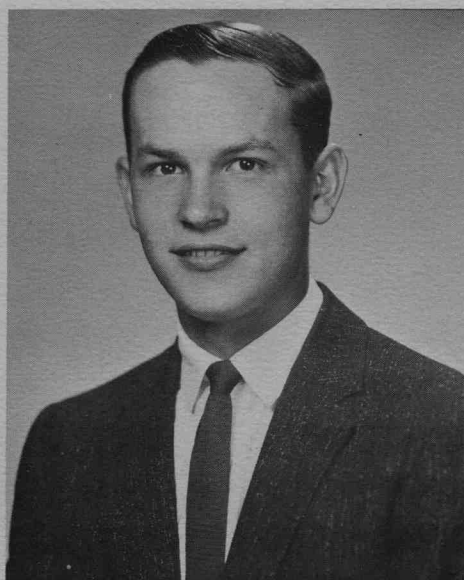

CLARENCE FUNK  
Richmond



LINDA FOWLER  
Smithfield





JANAE GITTINS  
Smithfield

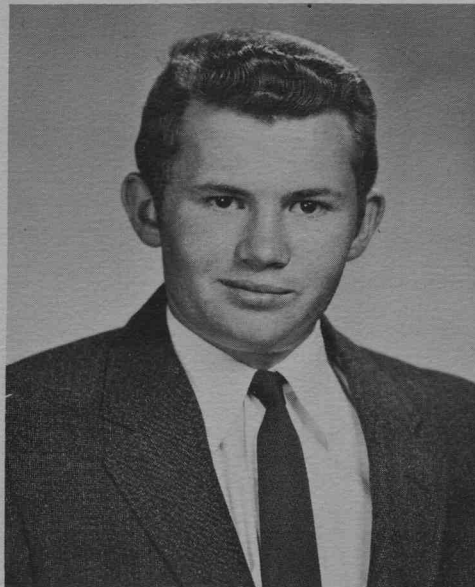

LEROY GOODEY  
Clarkston

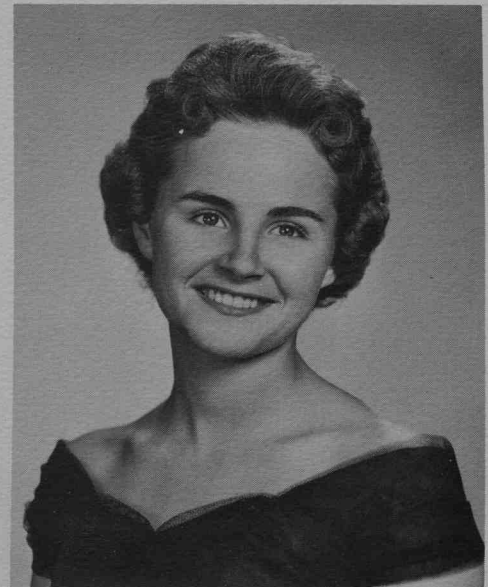

MARGARET GREGORY  
Smithfield



ELEANOR GUNNELL  
Smithfield



NED GYLLENSKOG  
Smithfield



LUANN HALE  
Hyde Park



KARALEE HALL  
Lewiston



CRAIG HALL  
Richmond

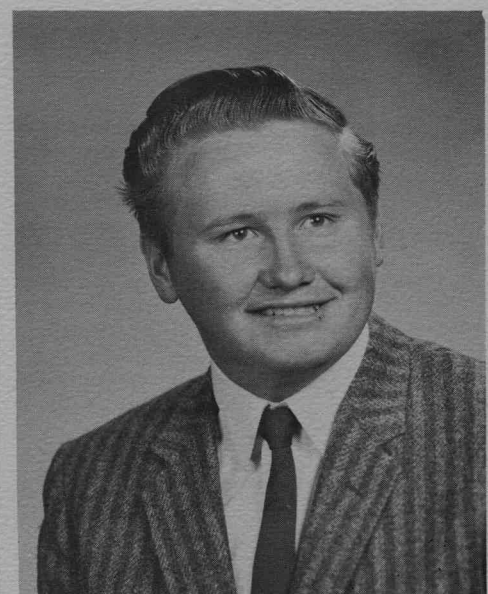

GORDON HANSEN  
Lewiston





RHONDA HANSEN  
Smithfield

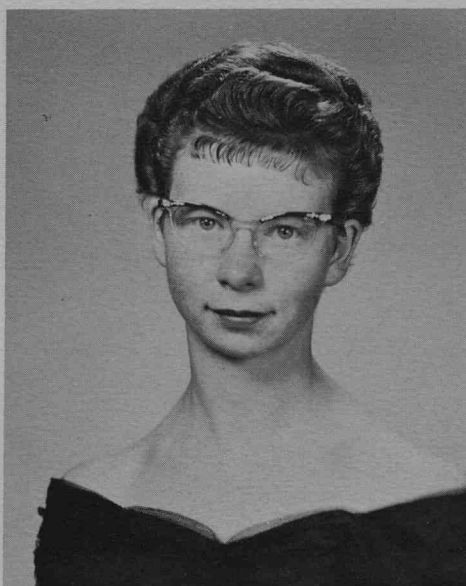

SHERYL HANSEN  
Smithfield



PHEBE HARRIS  
Hyde Park



JOYCE HARRISON  
Lewiston



FERRIS HATCH  
Clarkston

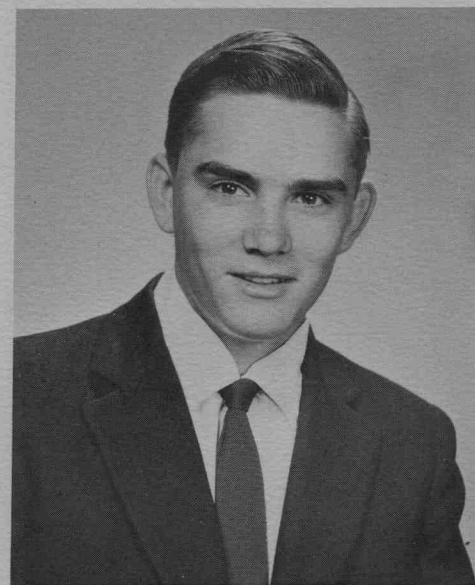

TOMMY HENDERSON  
Smithfield

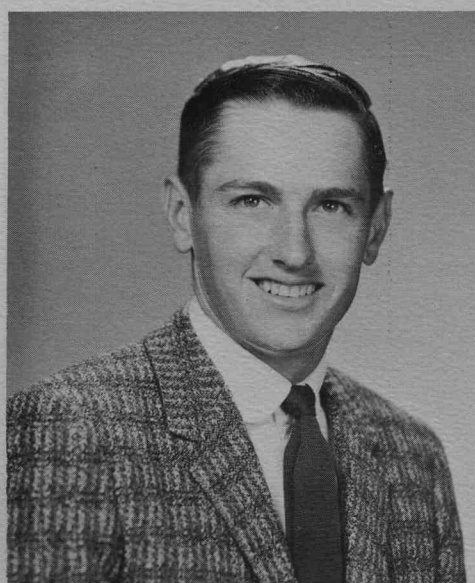

NORR HENDRICKS  
Richmond

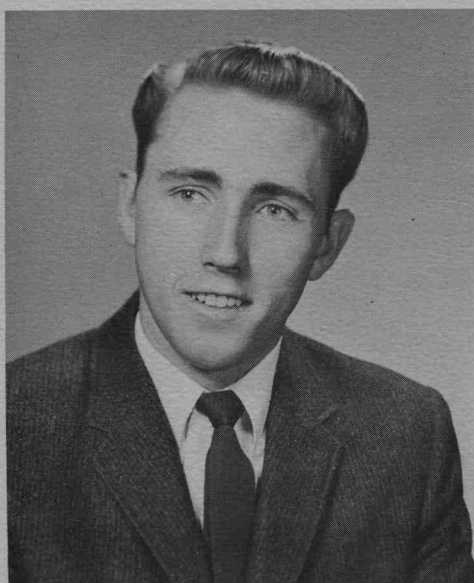

DARWIN HENRIE  
Hyde Park

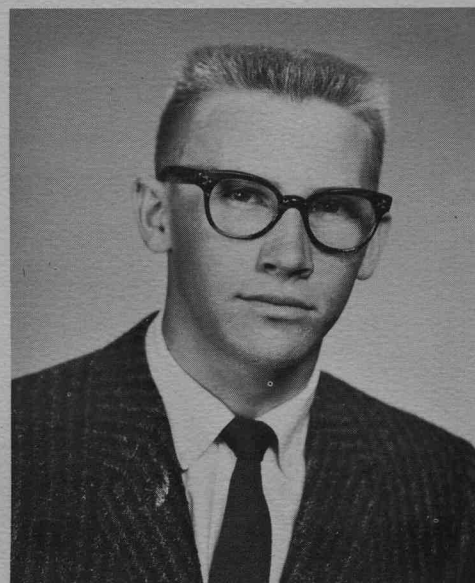

KENNETH HILL  
Richmond



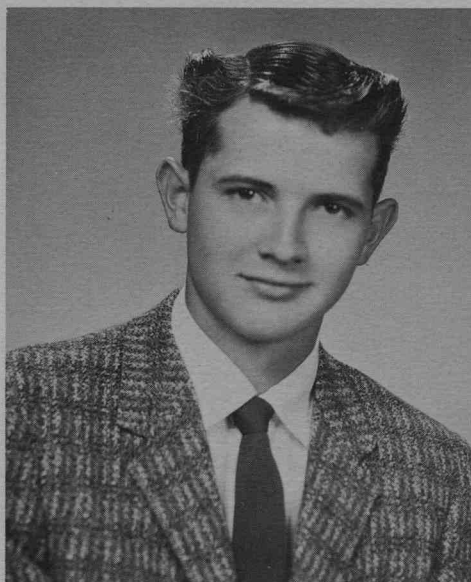

TED HILL  
Richmond



CAROL HOFFMAN  
Benson

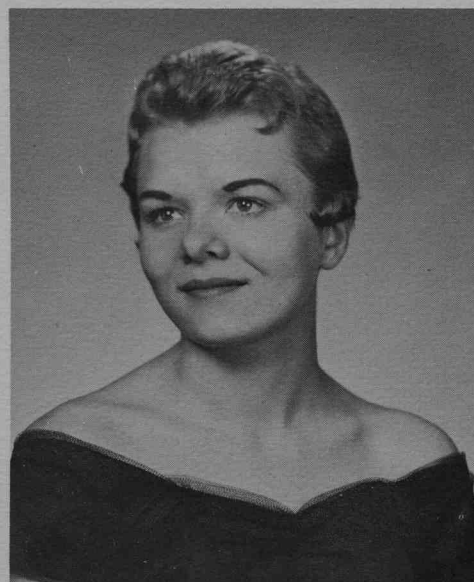

DONNA LUE HOOPES  
Benson



CAROL HOUSLEY  
Richmond

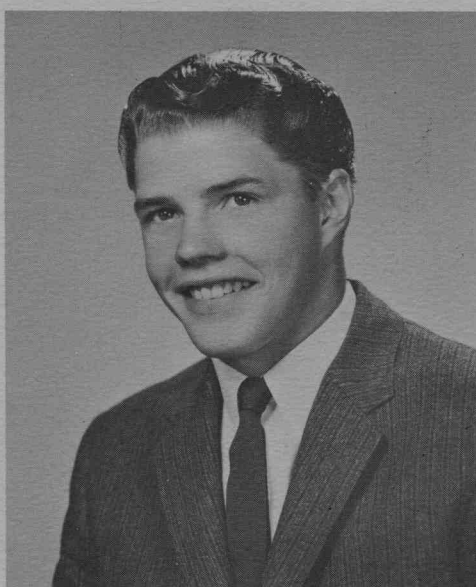

RICHARD HYDE  
Hyde Park



CAROLE HYDEN  
Smithfield



DIANE JACKSON  
Smithfield

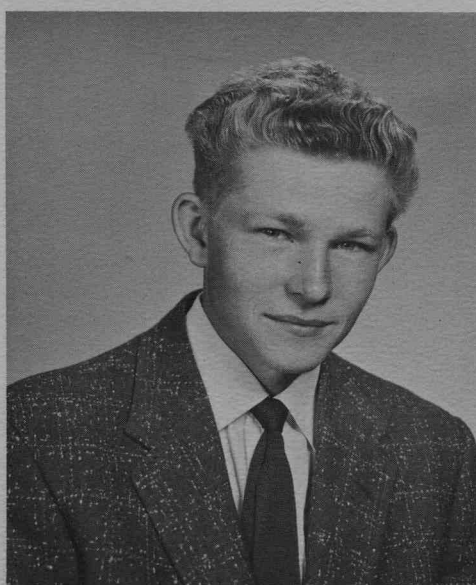

JERRY JENKINS  
Newton



MARLENE JENKINS  
Newton



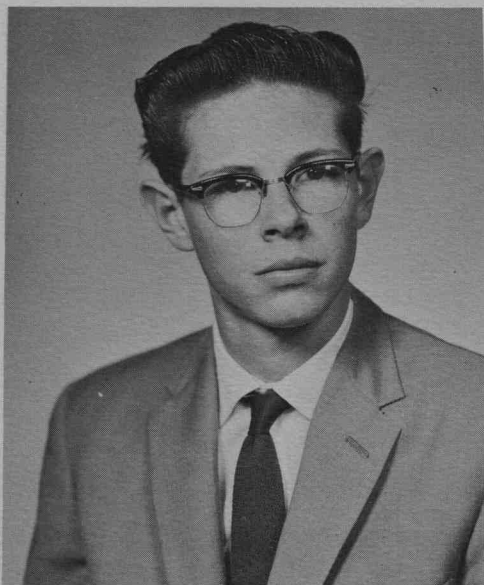

ALAN JOHNSON  
Smithfield

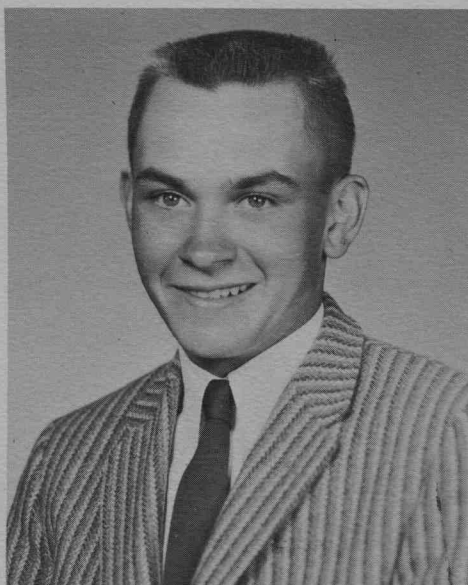

GARRY JORGENSEN  
Hyde Park

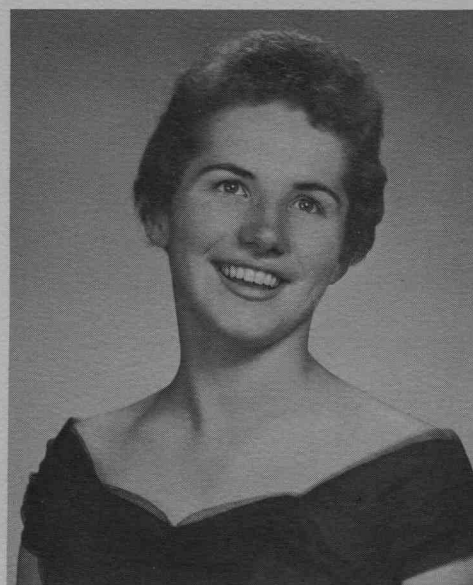

VENICE JORGENSEN  
Benson

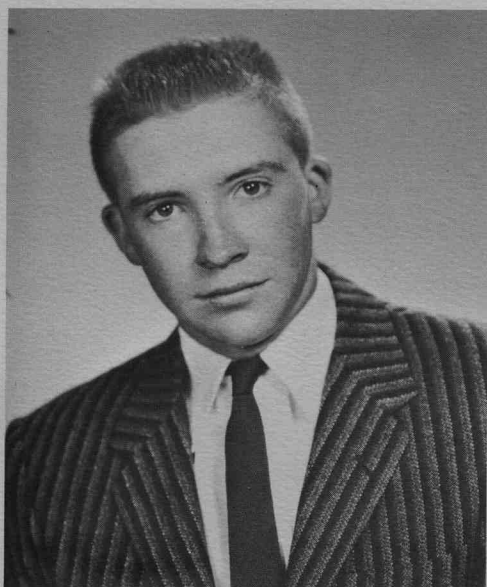

WAYNE JORGENSEN  
Smithfield



THAYNE KARRIN  
Lewiston

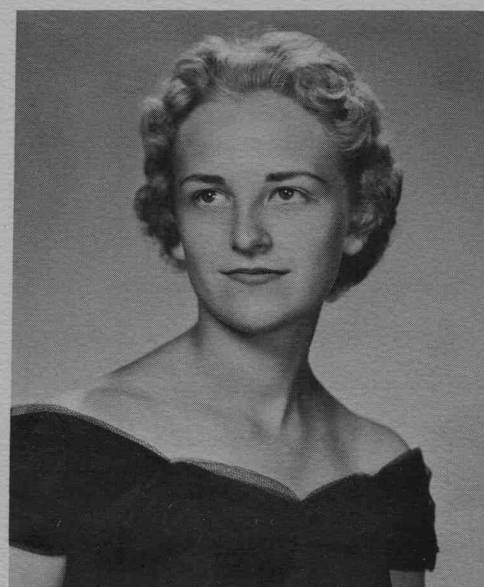

LAURA KIRBY  
Hyde Park

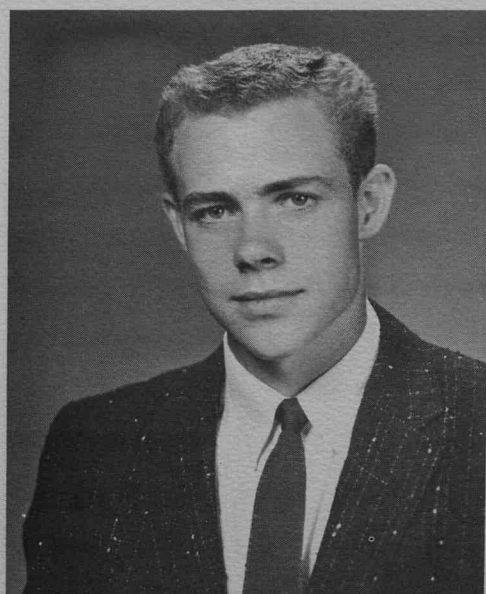

JOHN LAMB  
Smithfield

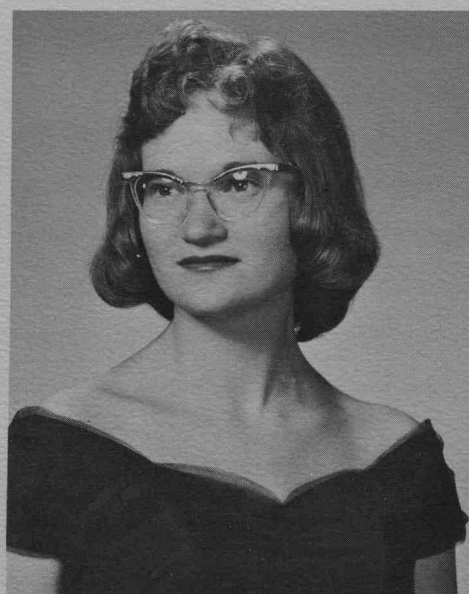

THAIL LAPRAY  
Trenton



PATRICIA LARSEN  
Newton



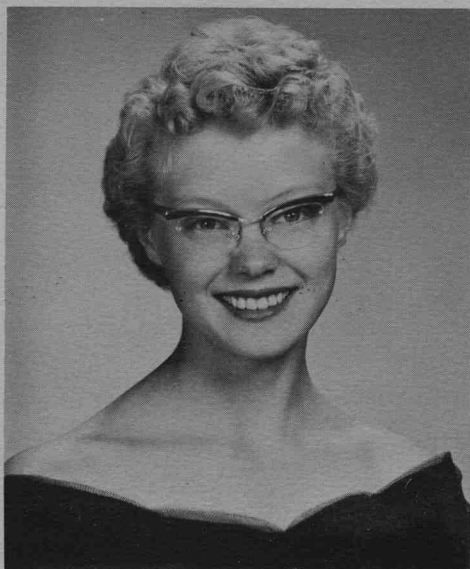

CAROLYN LARSON  
Richmond



JOAN LAWRENCE  
Richmond



PAMELA LAYNE  
Lewiston



LILA LEE  
Hyde Park



GARY LOWE  
Lewiston



NARVA MALMBERG  
Clarkston

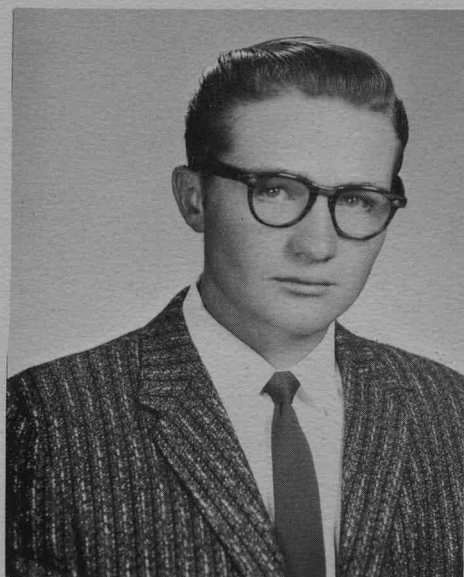

JERYL MARLER  
Lewiston



OWEN MICHAELIS  
Smithfield



BONNIE MIKESELL  
Smithfield



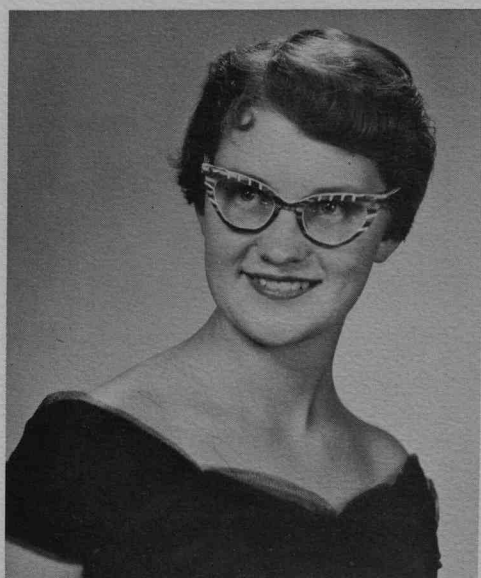

AFTON MILES  
Smithfield

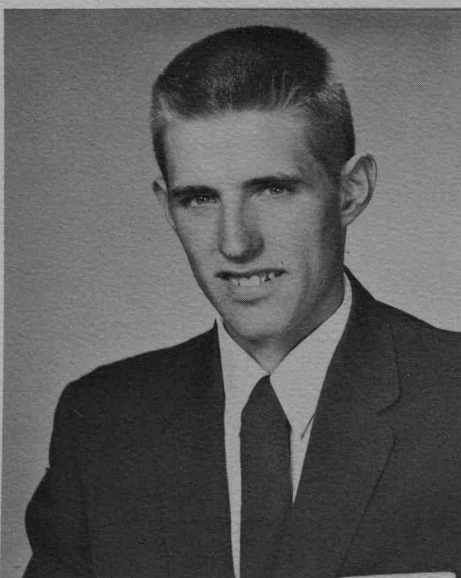

GERALD MILES  
Smithfield



ELDON MILLER  
Richmond

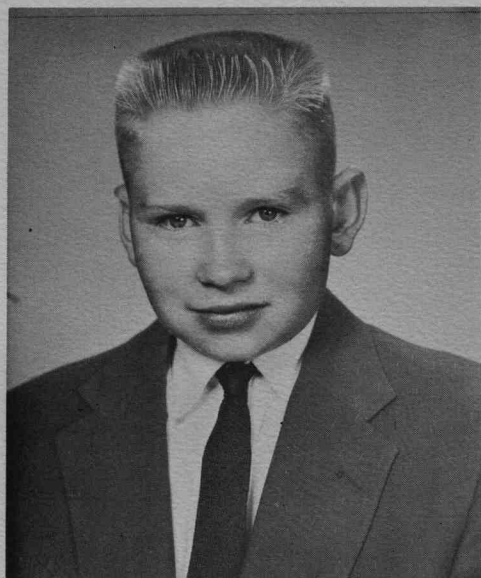

DEE MORRISON  
Hyde Park



GARR MORRISON  
Lewiston

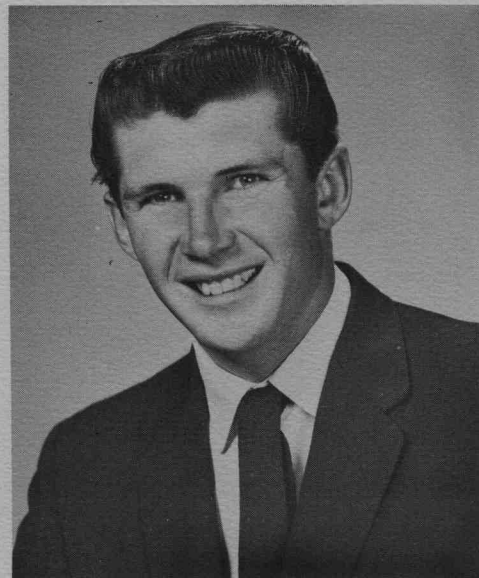

RICHARD NELSON  
Smithfield



LORNA NUTTALL  
Benson



TAMARA OLSEN  
Richmond



JOHN PATRICK  
Smithfield





ROBERT CLAIR PEARSON  
Millville



DENNIS PERKES  
Hyde Park



DANA LEE PERKINS  
Smithfield



DIANNE PETERSON  
Richmond



ELAINE PETERSON  
Smithfield



KAYLEEN PETERSON  
Smithfield

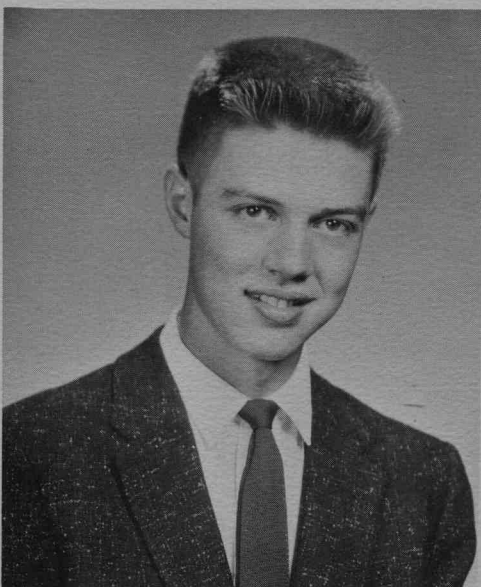

MICHAEL PETERSEN  
Lewiston



MINNIE PITCHER  
Cornish

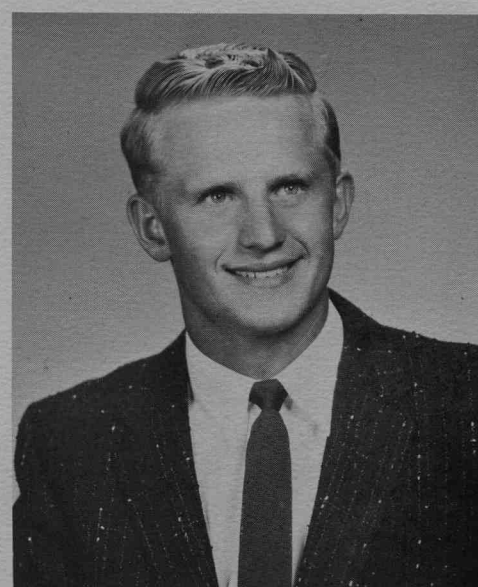

R. L. PITCHER  
Smithfield





TAMARA POND  
Lewiston



LARRY POWELL  
Cornish

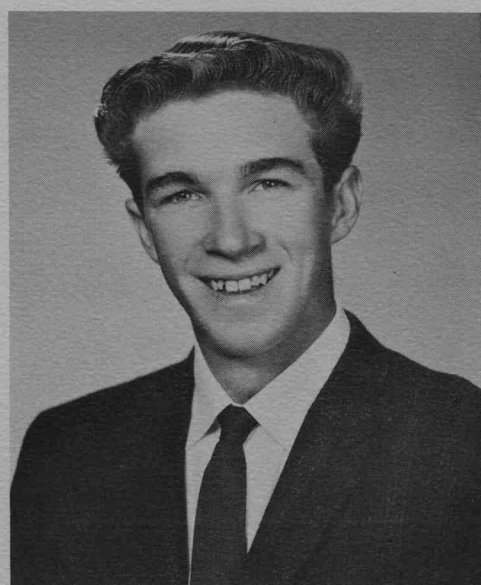

VERNON PREECE  
Cove

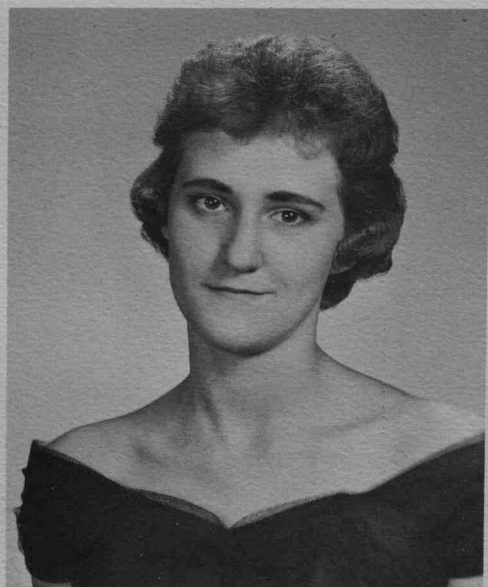

GOLDENE RASH  
Hyde Park



GAYLAN RASMUSSEN  
Hyde Park



JAY DEE REESE  
Benson



CLAUDELLE REYBURN  
Smithfield

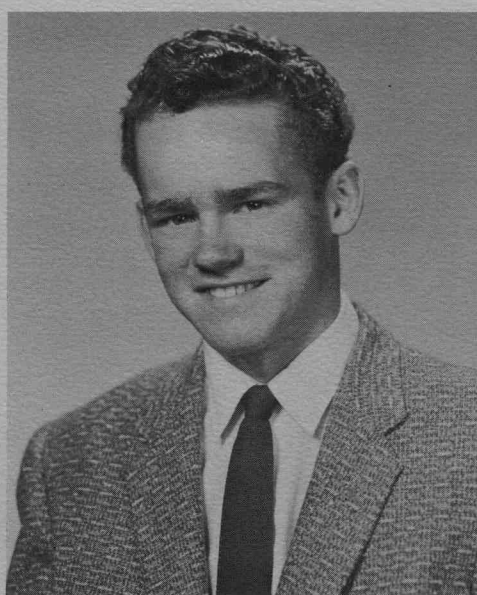

KENT RICH  
Cove



JOSEPHINE RICKS  
Benson





TAMARA RIGBY  
Lewiston

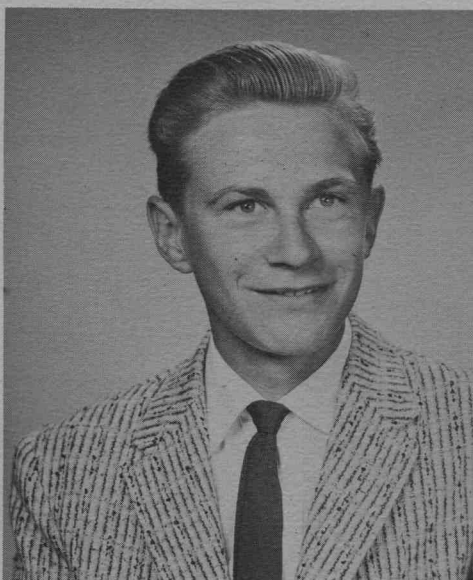

ROBERT RINDLISBACHER  
Amalga

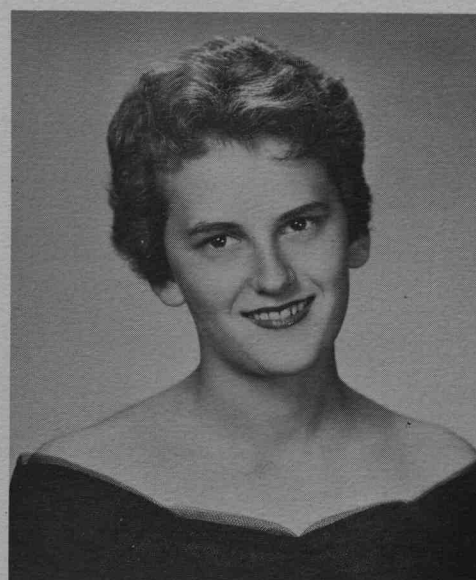

ANNETTE ROSKELLEY  
Smithfield



CONNIE SMITH  
Smithfield



KAYE SMITH  
Smithfield



NORAGENE SMITH  
Amalga



NYLA SMITH  
Benson



WAYNE SPACKMAN  
Smithfield

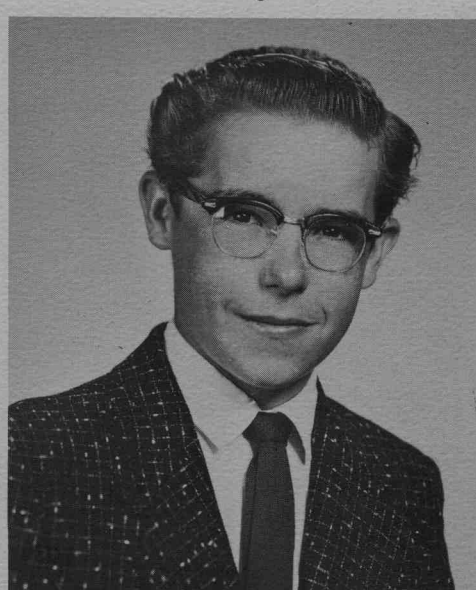

WENDELL SPACKMAN  
Trenton





KARL STRAUB  
Smithfield



EARLEEN THOMPSON  
Clarkston

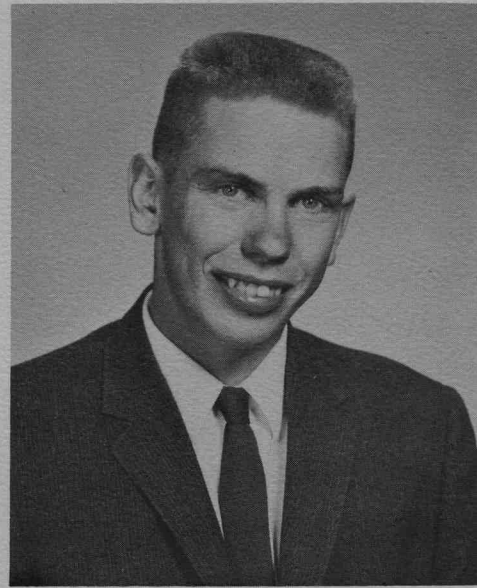

TOMMY THURSTON  
Hyde Park



SETH TRAVELLER  
Richmond

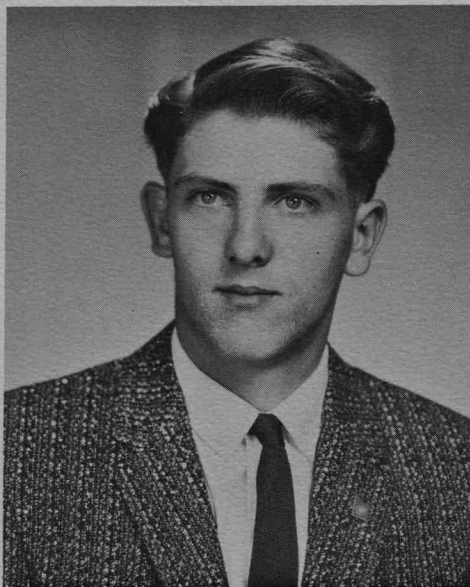

LARELL VAN DYKE  
Lewiston



LEI MOMI WATTS  
Smithfield

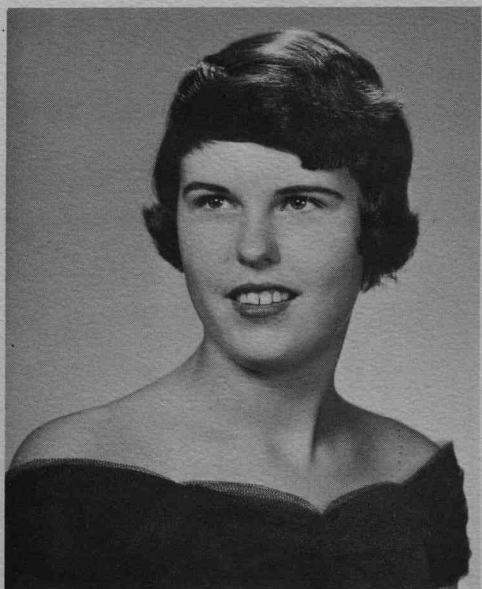

MARJORIE WEAVER  
Lewiston



KEITH WEEKS  
Lewiston



MERLIN WEEKS  
Lewiston



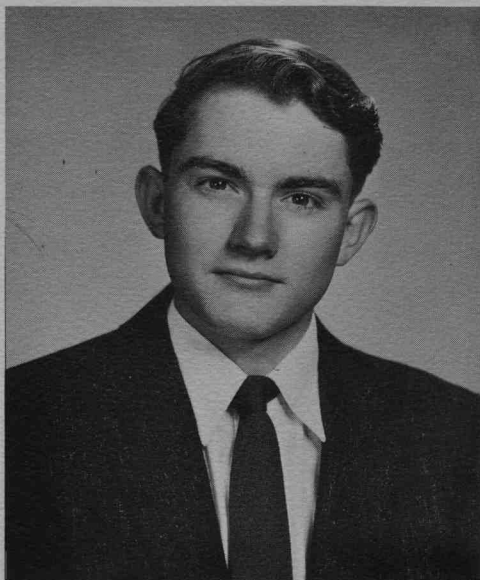

BRENT WHITE  
Richmond



MARVIN WILLIAMS  
Lewiston

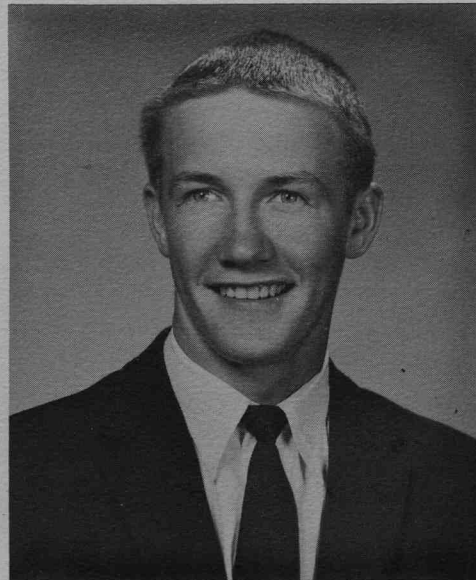

CHARLES WOOD  
Trenton

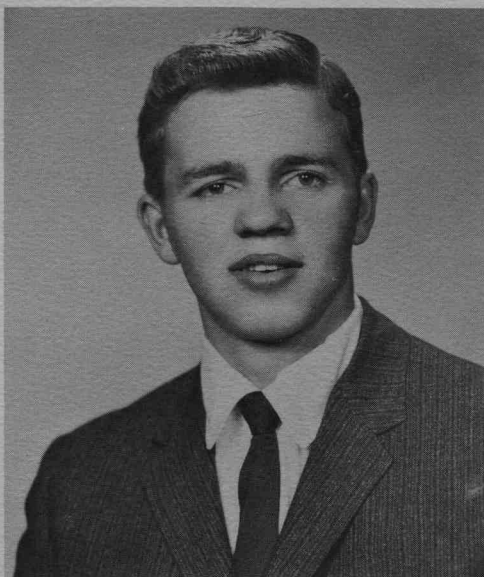

DON SEAMONS  
Hyde Park



JERRY WOODLAND  
Richmond



JOAN WRIGHT  
Smithfield

Senior pictures not taken:

Lex Jensen  
Lynn Jorgenson  
Russell Marriott  
Joe Perkes

Our days of North Cache High School have helped prepare us for the kind of tomorrow we should like to have--one of knowledge, service, and joy.

Let us take pleasure in reliving the memories created through hard work and study, Sweetheart Balls and Junior Proms, plays and assemblies, cantatas, and the exciting competition of sports.

Though we may be many miles away, our hearts will turn back to dear old North Cache; and we will relive many of the happiest moments of our lives.





The seniors choose announcements



Happy in their work



The seniors get promoted to the balcony



## JUNIORS

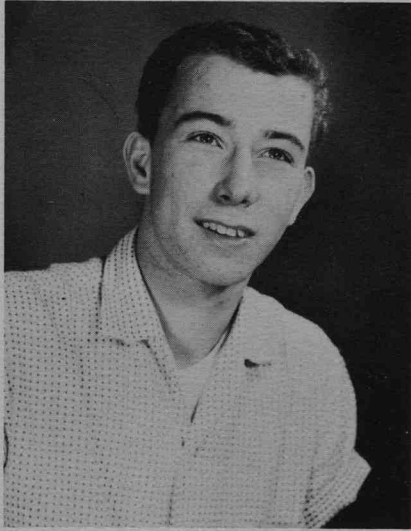

HOWARD HANSEN, President

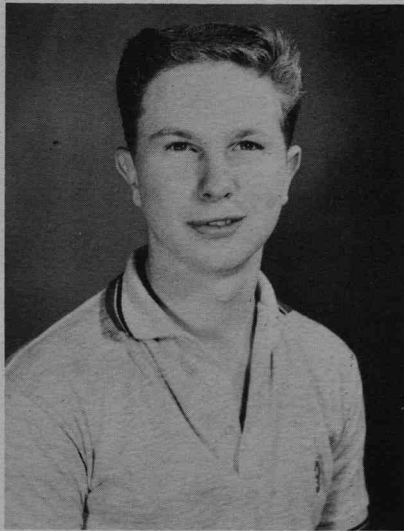

BART BUTLER, Vice President



KATHRYN TRAVELLER, Secretary



Junior Prom Night





Arlo Allen



Linda Allsop



Mary Lee Alvey



Janice Anderson



Beth Ballard



Billy Bair



Carol Ann Barker



Harry Barker

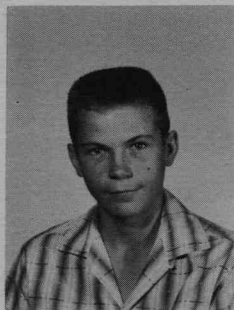

Dennis Barson

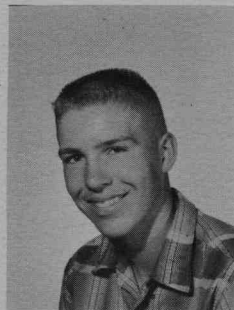

Burke Bodily

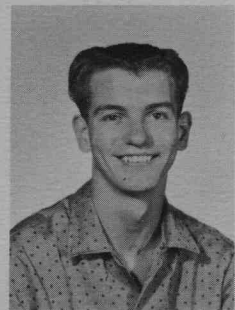

Earl Bowles

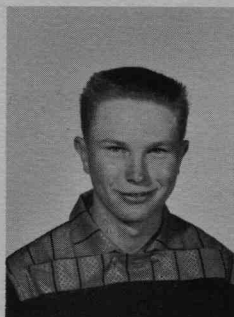

Bart Butler

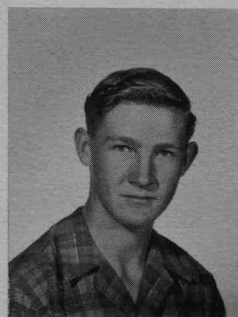

Wade Butler



Linda Cantwell



Elayne Chambers

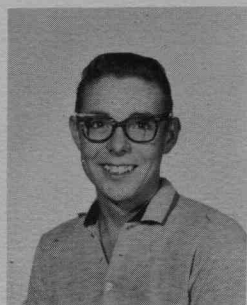

Gerald Comish



Mary Louise Corbett



Claire Covey



Jolene Day



Karla Dobson



Visit to the bookstore





Loraine Bair

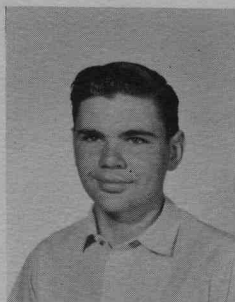

Terry Bair

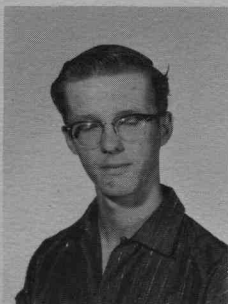

Lynn Bradshaw



Bonnie Bright



Sally Brown



Going to an assembly



Evelyn Chambers

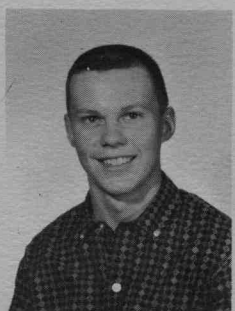

Larry Clark



Joan Cole



Joe Comish



Sonja Creech

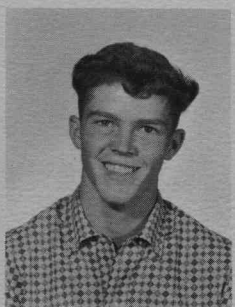

Jerry Cronquist

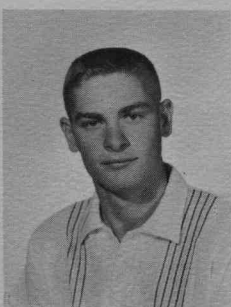

Max Dahle



Arlin Daines

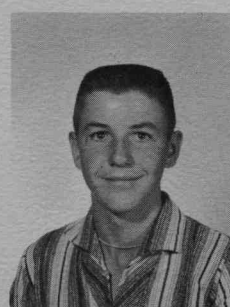

Dee Ray Daines



Bonnie Douglass

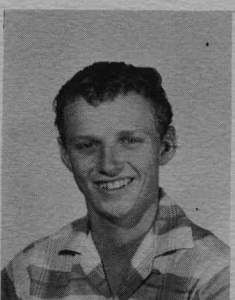

John Fisher



Dixie Fannesbeck

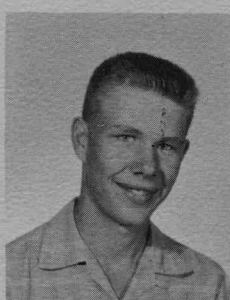

Gary Gibbons



Mary Anne Goodey

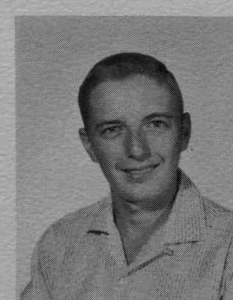

Lawrence Goodsell





The seniors get their shoes polished

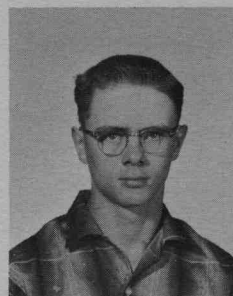

Scott Goodwin



Faye Gordon



Jeffrey Hancey

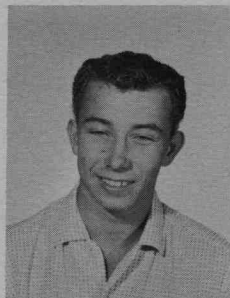

Howard Hansen



Marilyn Hendricks

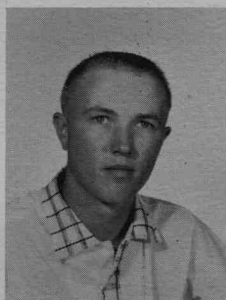

Lonnie Izatt

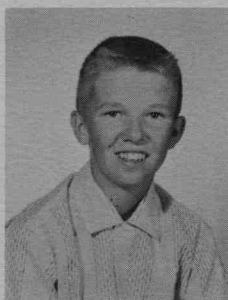

Tom Hurren

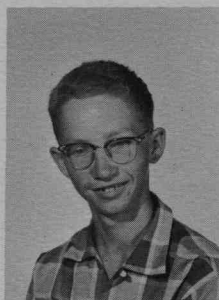

LaVern Jackson



Marjorie Jenkins



Martin Jenson



Judy Jorgensen



Keith Jorgensen



Tamara Jorgensen

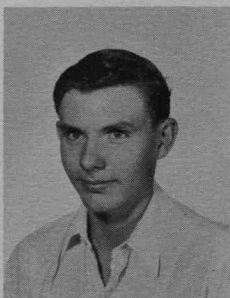

Rodney Kartchner



Sonja Ann King



Joan Larsen

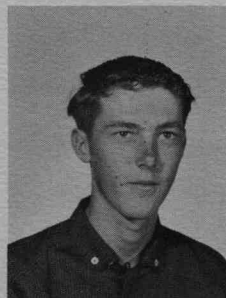

Larry Larsen



Joanne Layne



Dana Leavitt

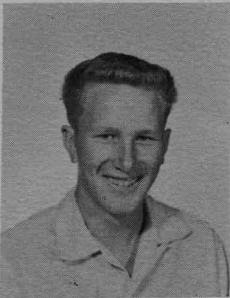

Garth LeFevre



Connie Jean Lewis





Maurine Gordon



Carolyn Godfrey

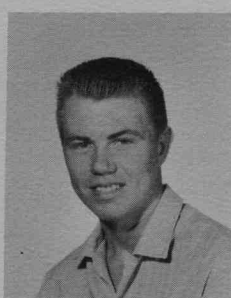

Boyd Grandy



Annette Griffin



Suzanne Griffin



Floyd Tracy Griffith



Sharon Hill



Deanna Hodges



Karl Hodges



Diane Hodson

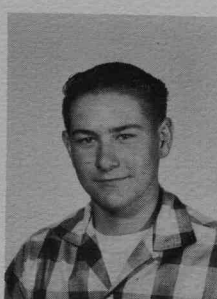

Bruce Hoppie

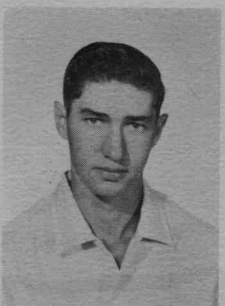

Orlo Jensen



Marjorie Johnson

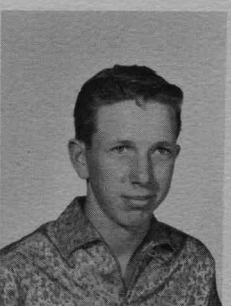

Ronald Johnson

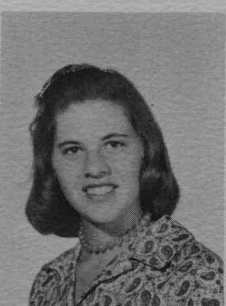

Judy Jones



Karen Kingsford



Robert Kippes

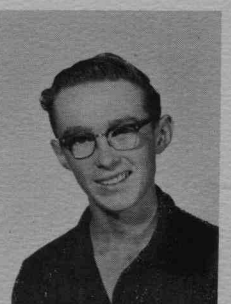

Jay Oliver Knudson



Linda Lott



Suzanne Low



Juniors order school rings





Alvin Masa



Billy Mather

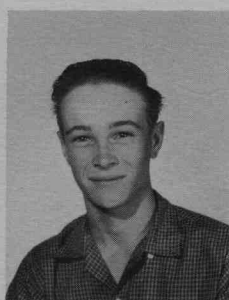

Raymond Marchant

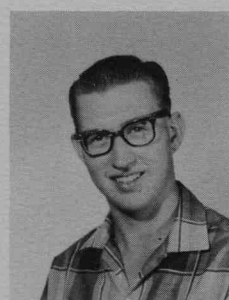

Eugene Martin

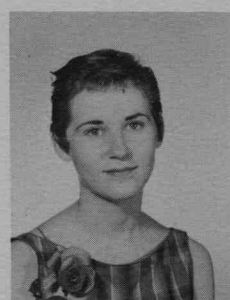

Jeanine Means

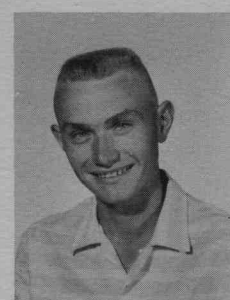

Jerrold Merrill



Karen Moosman



Darla Moser

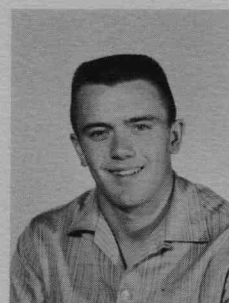

Dale Mouritsen



Marva Myler

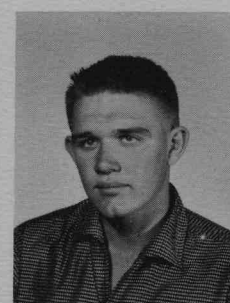

Dennis McBride



Sheila Olsen



Ralph Parson



Reed Pearson



Sherlauna Perkins

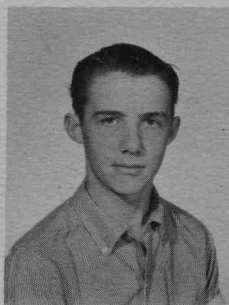

Lavern Pitcher

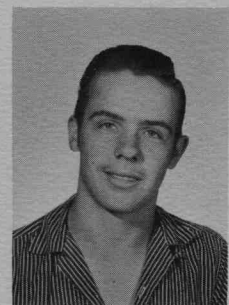

Max Pitcher



Stanley Pitcher



Relaxing on the steps



Rebecca Rasmussen



Wendell Rasmussen





Julia Meier



Linda Mikesell



The hot lunch line

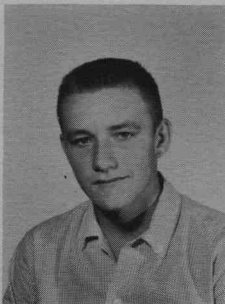

Mark McCracken

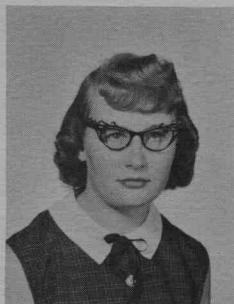

Rella Ann Nilson



Irene Oliverson



Wayne Pickett



Jerry Pitcher

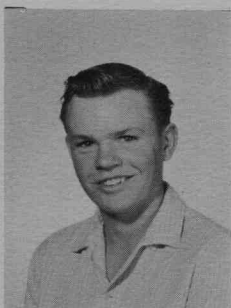

John Dyer Pitcher

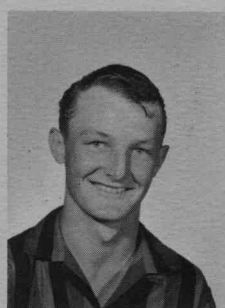

Larry Pitcher



Iris Plowman



Marjorie Plowman



Boyd Preece



Lyle Ranzenberger



Jay Rasmussen



Milton Ravsten



Paul Read



Cloteele Rees



Tamara Reese



Dallas Ricks



Eddie Rigby



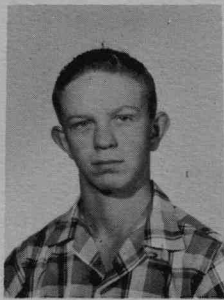

Paul Wickham

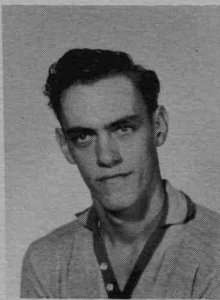

Cordell Wiser



JoAnn Rigby



Sharon Roberts

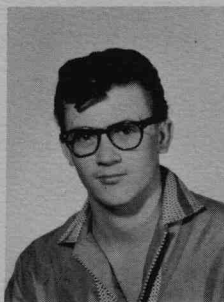

Craig Wood



Bonnie Seamons



Linda Seamons



Val Seamons



Ruth Spackman

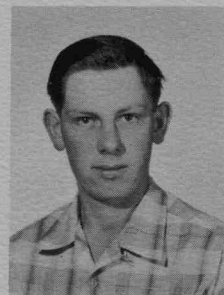

Mart Stuart

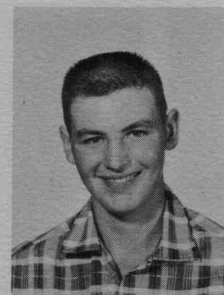

Bryan Taggart

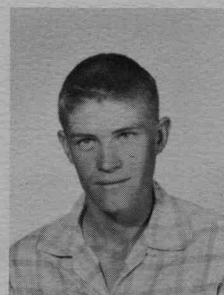

Lyle Ben Talbot



LuDean Thomas

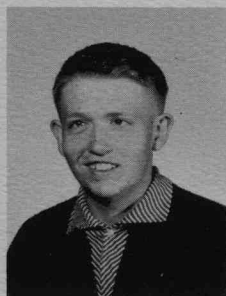

Micky Thomas

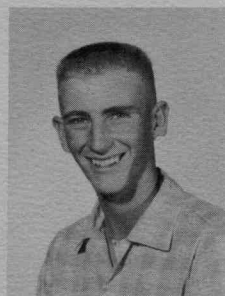

Ferris Thompson



Kathleen Thompson



DeMar Thornley



Kathryn Traveller



Nancy Vance



Bonnie Lou Waite



Jack Walker

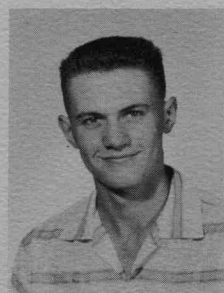

Robert Watts

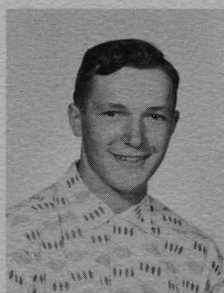

Bobby Weeks





Camilla Roskelley



Linda Roskelley

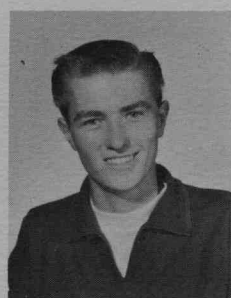

Don Sanders

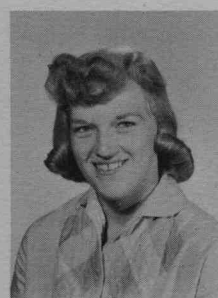

Onda Lyn Sanders



Katherine Scholes



Jewel Seamons



Burke Smith

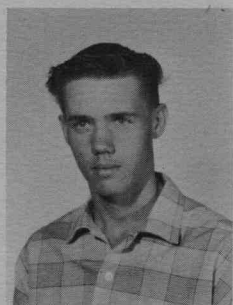

Jay Smith

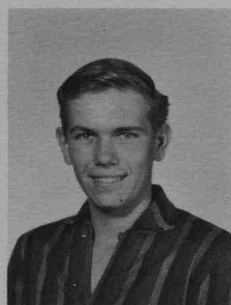

Roger Smith



Wayne Smith



Marie Sorenson

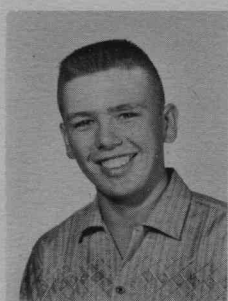

Steven Tarbet

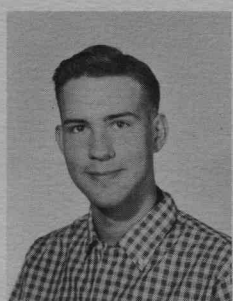

Gordon Taylor



Judy Ann Taylor



Tamra Theurer



Jerry Sheen



Rhonda Thornley



Portia Thurston

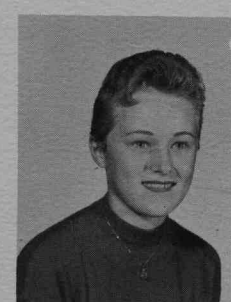

Lynda Toolson

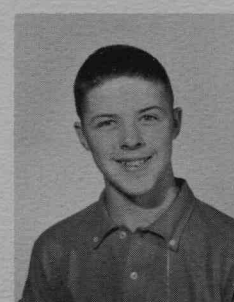

David Wood



Arlin West

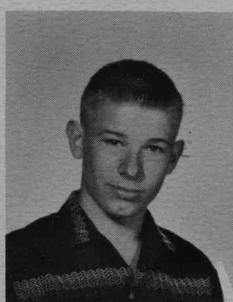

Jawin Clark Westover

Junior pictures not taken:  
Chris Buttars  
Darrell Bundy  
Larry Sheen  
Wallace Spring



Douglas Wood



Sharon Woodruff



## SOPHOMORES

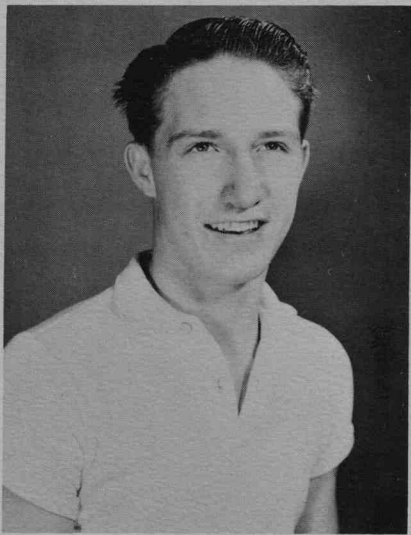

STEPHEN TEUSCHER, President

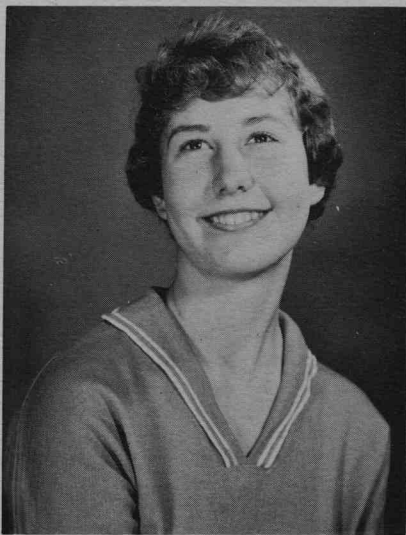

LINDA GODFREY, Vice President

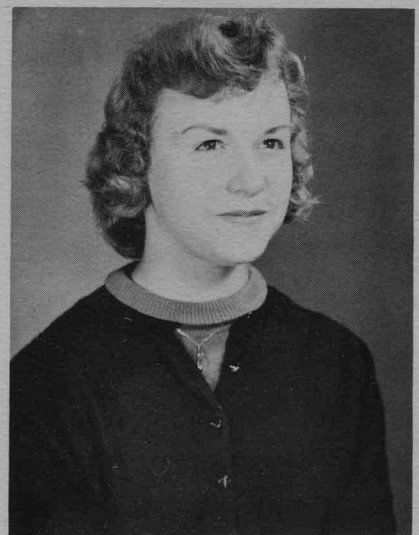

JEAN HEAPS, Secretary



Initiation assembly

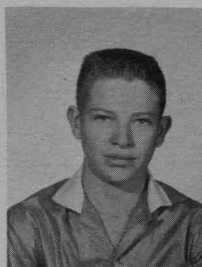
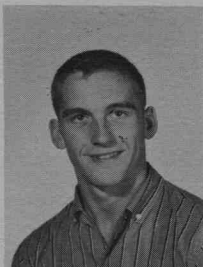

Robert Allen  
Cless Alvey  
Dale Alvis  
Marie Anderson  
Dee Andrew

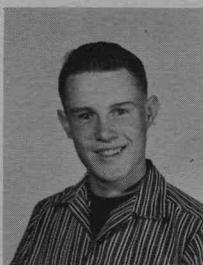

Rex Atkinson  
David Austin  
Margo Bair  
Richard Baldwin  
Joan Ballard

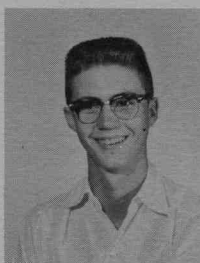

Linda Bischoff  
Linda Blotter  
Glen Bodily  
Bill Boyle

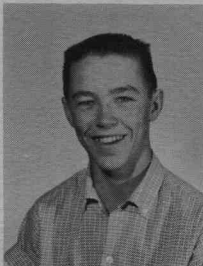

Don Bradshaw  
Robert Lee Brady  
June Ann Budge

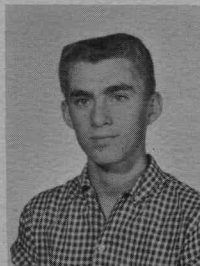

Eileen Bullen  
Louise Buttars  
Ronald Cetraro  
Mary Jean Chambers

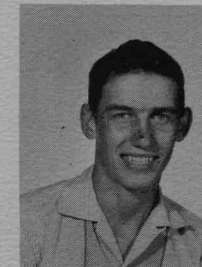

Diane Christensen  
Karen Dee Christensen  
Nora Jean Christensen  
Joy Cluff  
Gary Coleman

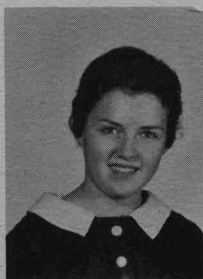
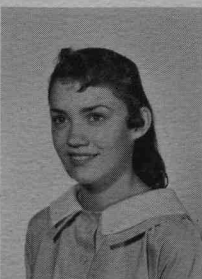

Sandra Comish  
Susan Comish  
Vonda Coley  
Tamera Cottle  
Sandra Cottle



Susan Curtis  
Sam Dahle  
Ann Degn  
Virginia Daines  
Chad Downs

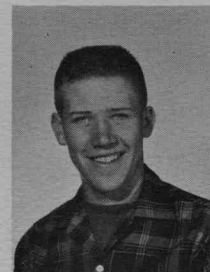
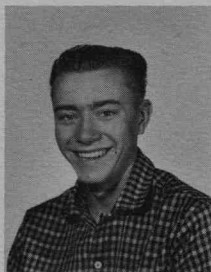

Judy Eckersley  
Judith Ann Edwards  
J. R. Eliason  
Georgann Eppich  
Metta Erickson

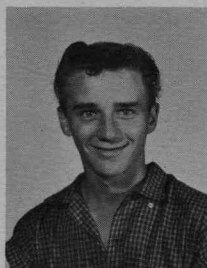

Judith Evans  
Sharon Fackrell  
Norma Falslev  
James Forrester  
Dennis Gibbons

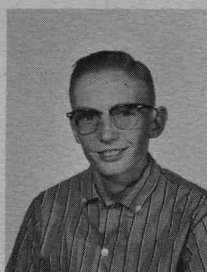

Penny Kay Glead  
John Godfrey  
Linda Godfrey  
Loila Godfrey  
Linda Goodsell



Larry Apgood  
Elwood Bullen  
Lois Gordon  
Beth Ann Gregory  
Mary Jo Gregory



Leslie Balls  
Dick Buttars  
Janice Goodwin  
Elizabeth Hale  
Evan Hall

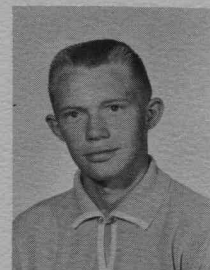

Brent Carlson  
Joey Carlson  
Gaylene Halverson  
Mary Hamilton  
Jim Hancey

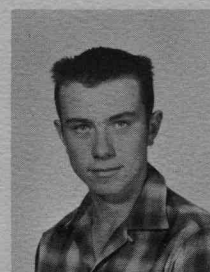

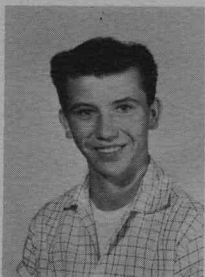

Helen Hansen  
Val Hansen  
Jean Heaps  
Norman Christensen  
Richard Cooley

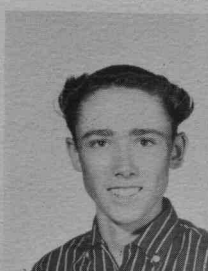
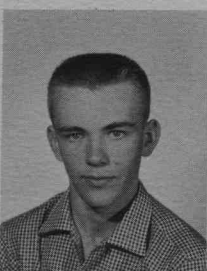
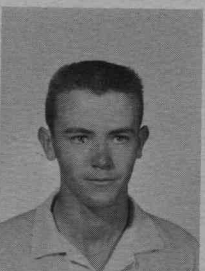
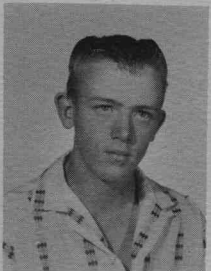

Lyle Heaps  
Lynn Heaps  
James P. Hess  
David Geddes  
Clinton Godfrey

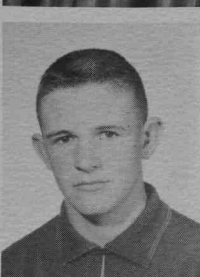
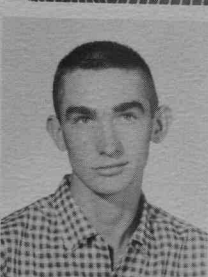

Linda Hess  
Leon Hillyard  
Iris Hodges  
Del Roy Griffith  
Bart Harris



Bryan Holjeson  
Judith Howell  
Marilyn Humphreys  
Bill Hyde  
Marilyn Housley

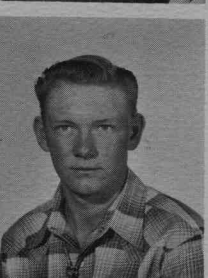

Sharee Jenkins  
Sharon Jenkins  
Clair Johnson  
Layne Johnson  
Lois Johnson



Klea Kay Kent  
Michael King  
Arlene Lamb  
John Lamb  
Clair Larkin

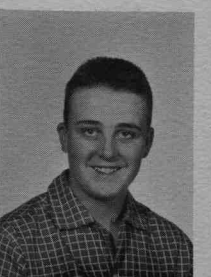

Glenn Larkin  
Karen Larsen  
Nancy Jean Larsen  
Janet Lemon  
Dolly Lewis



Robert Lewis  
Jaclyn Littledyke  
Gaylen Loosle  
Larry McFarland  
Glade McQuarrie

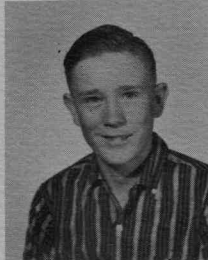
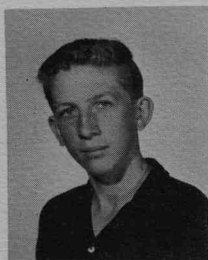

Vicki Mallory  
Richard Marchant  
Wanda Marriott  
Karen Mather  
Kay Mather

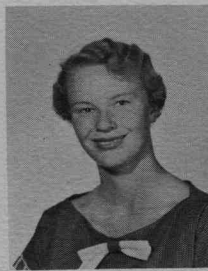

Emma Meikle  
Philip Michaelis  
Joyce Mitton  
Darwin Monson  
Carol Montague

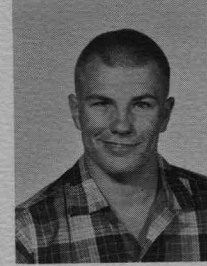
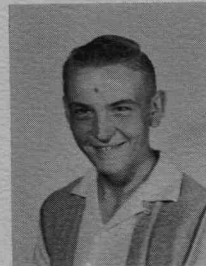

Sharon Moon  
Larry Moon  
Marilyn Morrison  
Wendell Morse  
Cleo Murray

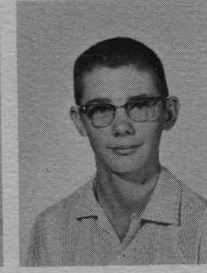
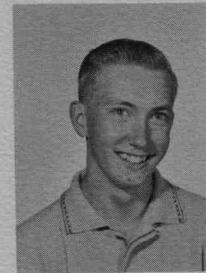

Larry Hendricks  
Boyd Plowman  
Carolyn Olsen  
Geraldine Pace  
Sydney Parson

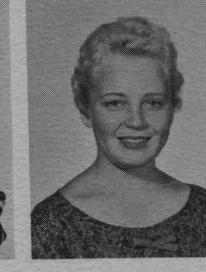
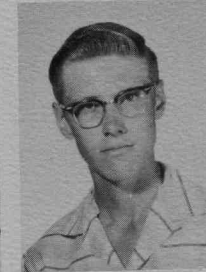

Kathryn Layne  
Ronald Merrill  
Cleston Payne  
Shauna Pearce  
Elaine Peart



Lorraine Murray  
Janice Purser  
Don Perkes  
Teana Peterson  
Rosalee Pilkington





Dawn Pitcher  
Rebecca Pitcher  
Patty Plant

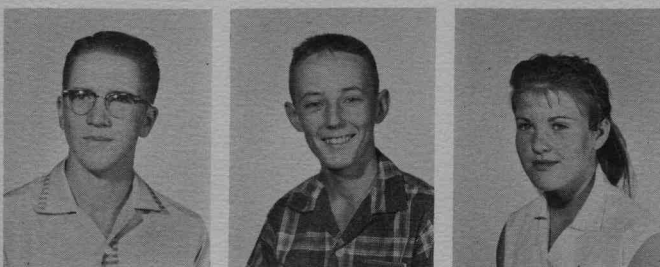

Brent Plowman  
Scott Powell  
Roanna Preece



Clayton Ravsten  
Charlene Rawlins  
Marie Reeder

# IN MEMORIUM



NORA JEAN CHRISTENSEN

Tragically killed in an auto  
accident April 17, 1959.



Linda Reese  
Lois Mae Reese  
Jolene Richardson  
Sharon Ricks  
Donald Rigby



JoAnn Rogers  
Ray Rindlisbacher  
Diane Roberts  
Lynda Rogers  
Connie Roskelley



Larry Roundy  
Robert Saxton  
Karen Scholes  
Connie Gene Scrowther  
Richard Seamons

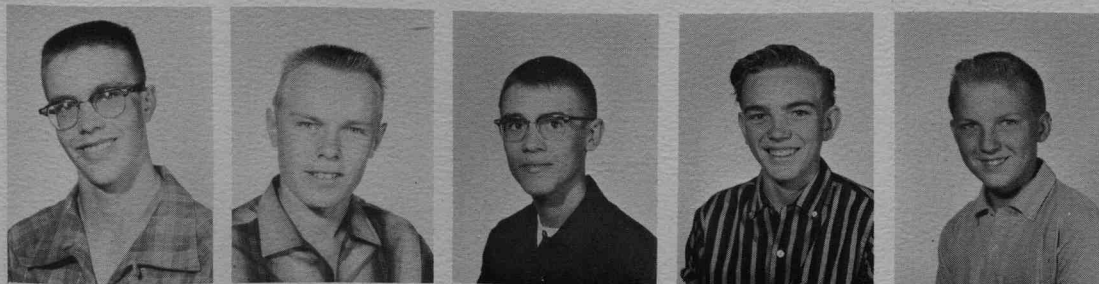

George Stevens  
Ben Reed  
Jeffrey Simmonds  
Bradford Smith  
Duane Smith



Ruth Ann Smith  
Boyd Sorenson  
Robert Sorenson  
LaGene Spackman  
David Sparks

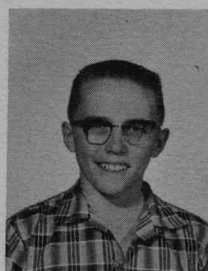

John Spencer  
Billy June Spring  
Gary Taylor  
Lynn Telford  
Stephen Teuscher

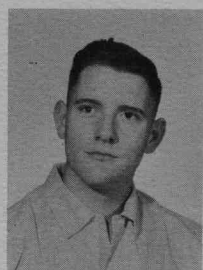

Blaine Austin  
Valene Teuscher  
Coy Thain  
Jay Thompson  
Lothair Thompson

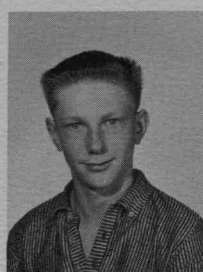
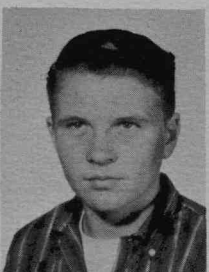

Danny Wheeler  
Randall Wheeler  
Richard Thompson  
Leland Thompson  
Dennis Thornley

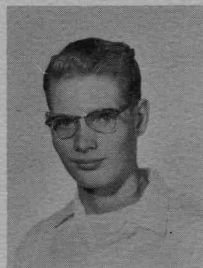
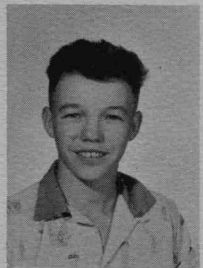
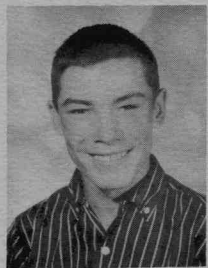
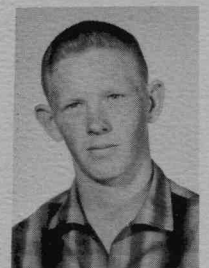

Sophomores not pictured:

Allen Blair  
Larry Douglass  
Dean Rawlins  
Lynn Reyburn

Alice Thurston  
Ann Traveller  
Diane Tout  
Cordell Vail

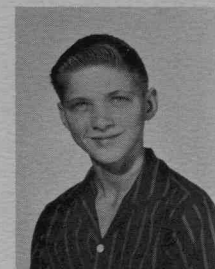
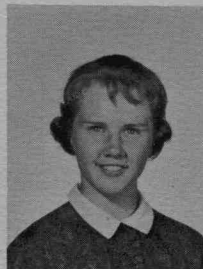

Laroy Van Dyke  
Gail Waddoups  
James Watterson  
LaFaye Weeks  
Linda Weeks

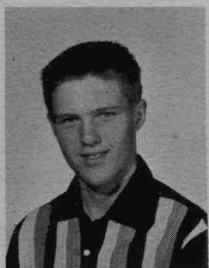

Rhea Weeks  
Robert Whitman  
Ronald Whitman  
Robert Wright  
Roberta Ziegler

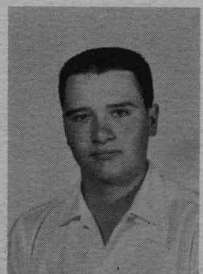
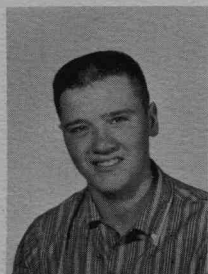



SO THAT'S WHAT WE LOOK LIKE

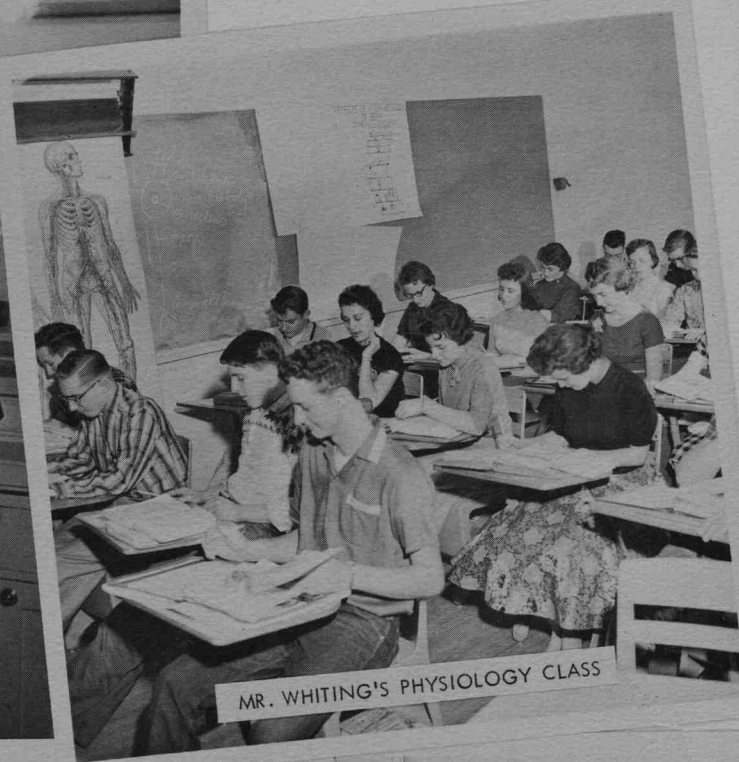

MR. WHITING'S PHYSIOLOGY CLASS

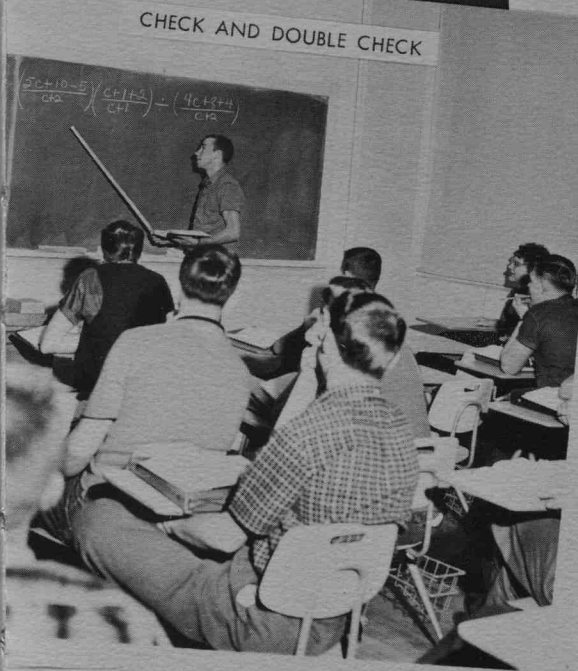

CHECK AND DOUBLE CHECK



MY EYE IS STUCK



A NEW, INTERESTING CLASS AT NORTH CACHE - BOTANY



MAKING CHEMICAL ANALYSIS



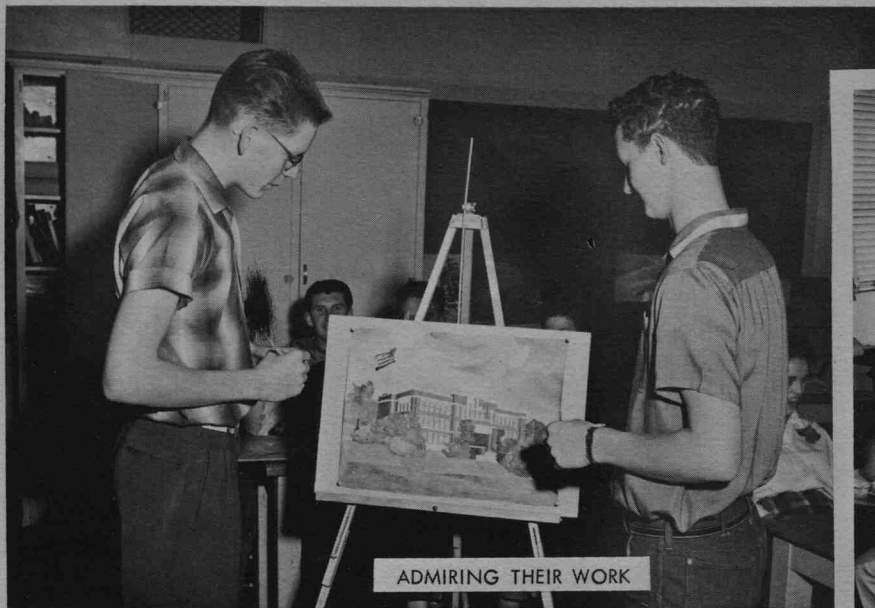

ADMIRING THEIR WORK



ACROSS THE STREET

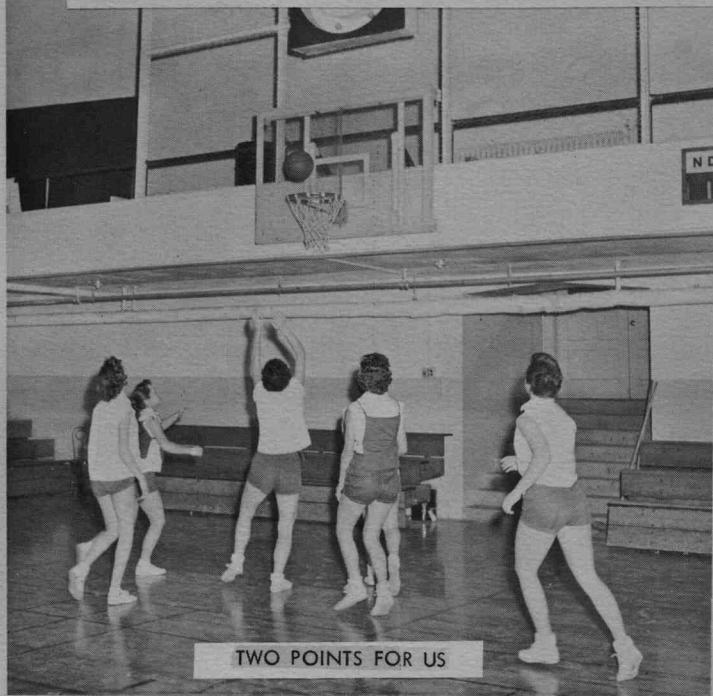

TWO POINTS FOR US



GUESS WHO ?



KNOBBY

KNEES



DO - RE - MI -

A POPULAR NEW CLASS - ENGINEERING DRAFTING



MAKING MUSIC



KNEES

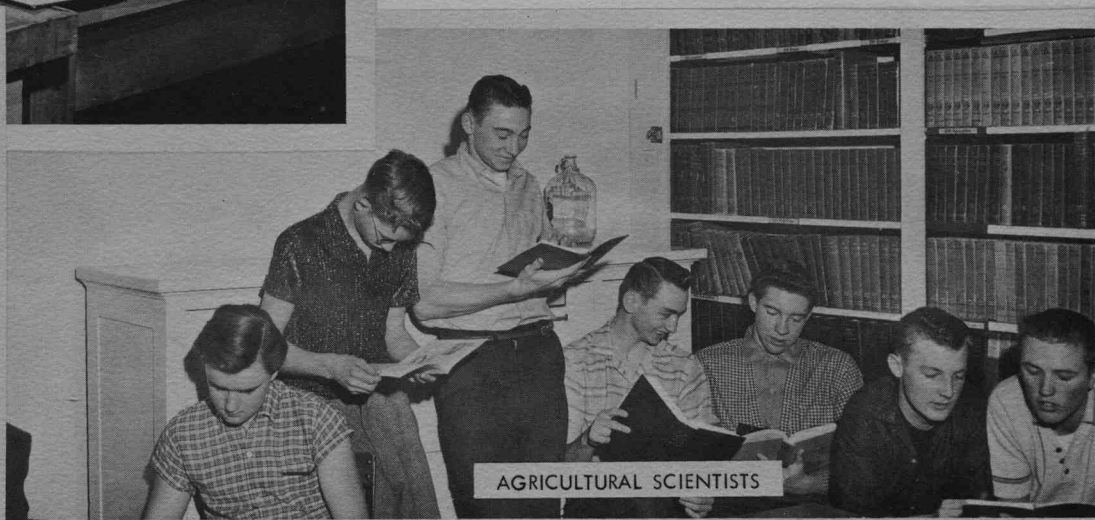

AGRICULTURAL SCIENTISTS





SAM RECITES SHAKESPEARE

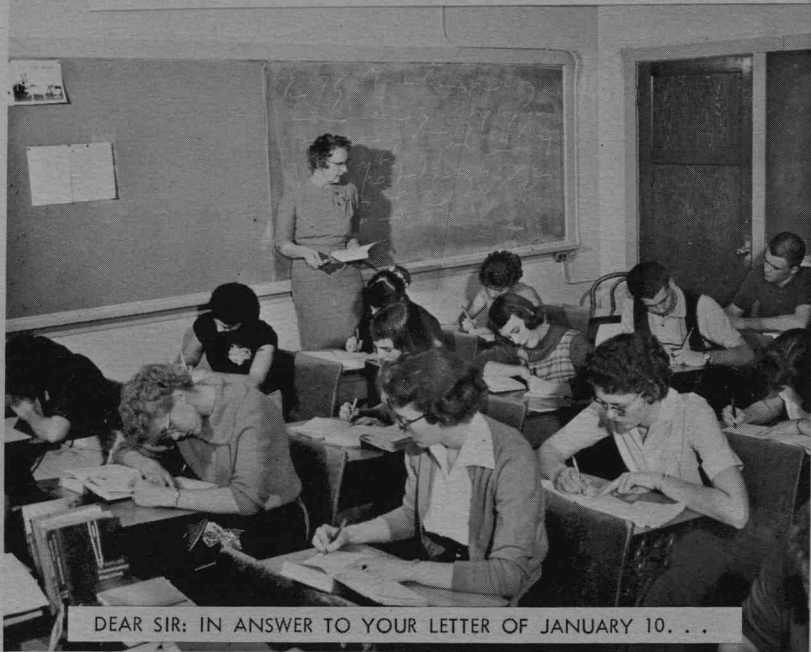

DEAR SIR: IN ANSWER TO YOUR LETTER OF JANUARY 10. . .



COUNT



AND NYLA DOES 70

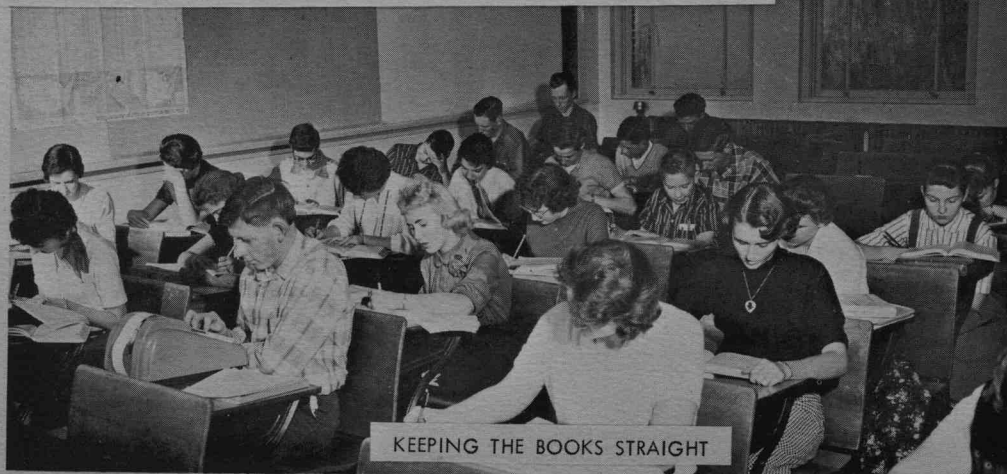

KEEPING THE BOOKS STRAIGHT



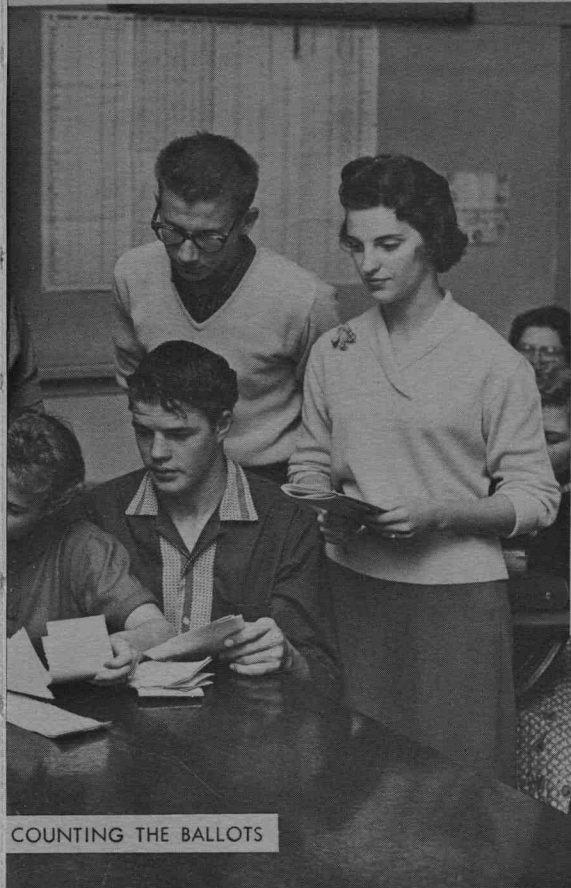

COUNTING THE BALLOTS



MAKING HISTORY

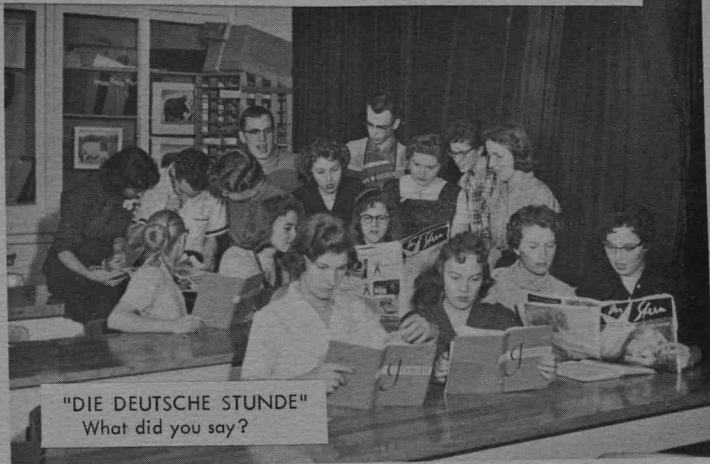

"DIE DEUTSCHE STUNDE"  
What did you say?



READING IS FUN



FOUR OUNCES OF WATER AND ONE OF MILK



IN REBUTTAL





German



Thanks to our clubs for all the fun-filled and entertaining activities they have sponsored. These activities offer further preparation for our future by teaching us teamwork, cooperation, and the joy of achievement. Through these activities we can develop and demonstrate qualities of leadership. Working with others toward a common goal is one of the most valuable and beneficial experiences we have had.

We appreciate the time and effort the Boosterettes have spent in learning their precision marching drills. They looked very smart in their new uniforms, and we enjoyed their performances. They have done much to stimulate school spirit and have always supported the team. Their outstanding pep rally will be one of the most memorable.

The Boosters have represented North Cache very well in athletics, and we are proud of them. Each time they were willing to fight just a little harder to bring us out on top. The Boosters and Boosterettes were co-sponsors in producing an enjoyable Homecoming dance and assembly.

The FHA has been responsible for many worth-while activities at North Cache this year. Their achievement is even greater, however, in their efforts to improve the methods of homemaking.

Striving to increase the prosperity of the farming industry is the energetic FFA. In conjunction with the FHA their contribution to the year's activities was an outstanding Harvest Ball assembly and dance.

The loyal girls in the Jr. J'Lee club have given school spirit a much needed boost. Among their many activities, they have stimulated the organization of a new marching group at North Cache, the N CeAires.

For a group of newcomers to our school, the Pepperette club has accomplished much. Their Valentine's assembly will be listed as one of the best. We appreciate their enthusiasm and cooperation.

The willing members of the Key Club have proven their capabilities in their activities which include an entertaining Thanksgiving assembly and a spirited pep rally.

Talented in speaking and debating are the members of the Speech club. With their forensic activities they have capably represented North Cache throughout the state.

A fairly new organization at our school is the Foreign Language club. The varied activities include Christmas caroling, a dinner with foreign food, and attendance at the BYU language festival, all in German, of course.

Thanks again, clubs, for making this 1959 school year a memorable and enjoyable one.



Jr. J'Lee



Pepperettes



## Foreign Language Club



First Row: C. Reese, D. Henrie, L. Kirby, T. Karren, M. Jenkins, P. Larsen  
 Second Row: S. Woodruff, J. Jones, C. Covey, K. Dobson, V. Barson, B. Bright, J. Rigby  
 Third Row: W. R. Liechty, Adv.; A. Masa, N. Bodily, C. Funk, T. Pond, J. Harrison, L. Watts



W. R. Liechty, Advisor



Lei Momi Watts, Pres.



Pat Larsen, Vice Pres.



Joyce Harrison, Sec.



Marlene Jenkins, Reporter

## Key Club



Ariel Benson, Advisor



Stanley Pitcher, Pres.



Eddie Rigby, Vice Pres.



Earl Bowles, Secretary



Eugene Draper, Treasurer



Eugene Martin, Reporter



First Row: S. Powell, R. Cooley, R. Rindlisbacher, S. Pitcher, J. Cronquist, A. Allen  
 Second Row: J. Hess, G. Stevens, E. Draper, P. Chambers, E. Bowles, H. Hansen, D. Mouritsen  
 Third Row: B. Grandy, G. Taylor, G. Gibbons, A. Johnson, E. Martin, J. Comish, E. Rigby



## FHA Club



Suzanne  
Griffin  
Reporter



Tamra  
Follett  
Secretary



Virginia  
Barson  
Vice Pres.



Gladys  
Hyer  
Advisor



Earleen  
Thompson  
President



Noragene  
Smith  
2nd V. Pres.



Carolyn  
Godfrey  
Historian



First Row: N. Smith, C. Reyburn, T. Peterson, J. Seamons, E. Peart, A. Miles, C. Smith. Second Row: T. Lapray, L. Nuttall, L. Seamons, C. Rees, N. Smith, S. Ricks, S. Pearce, R. Thornley. Third Row: D. Peterson, B. Waite, R. Spackman, K. Larson, S. Low, M. Myler, T. Reese, L. Toolson, L. Reese. Fourth Row: M. Sorenson, J. Lawrence, A. Roskelley, K. Peterson, J. Larsen, N. Malmberg, G. Rash, P. Thurston, R. Rasmussen, E. Thompson.



First Row: S. King, G. Halverson, V. Coley, M. Housley, S. Hansen, R. Hansen, M. Dudley, C. Godfrey. Second Row: J. Ballard, S. Ezola, A. Allen, C. Barker, K. Kingsford, C. Hyden, J. Gittins. Third Row: M. Gordon, E. Chambers, M. Hendricks, B. Ballard, M. Gregory, V. Jorgensen, P. Harris, B. Douglass, C. Housley, G. Douglass. Fourth Row: L. Godfrey, S. Jenkins, S. Griffin, V. Barson, K. Hall, G. Douglass, L. Kirby, T. Follett, M. Goodey.

# FFA Club



Lyle Esplin - Sentinel



Roger Smith - Historian



Gerald Marler  
Reporter



Neil Andrew  
Secretary



Barzee Baker  
Advisor



R. L. Pitcher  
President



Grant Mauchley  
Advisor



Scott Goodwin  
Vice President



Merlin Weeks  
Treasurer



First Row: S. Goodwin, L. Esplin, N. Andrew, R. Smith, R. Pitcher, J. Marler, M. Weeks  
Second Row: P. Buttars, D. Seamons, K. Jorgensen, K. Weeks, L. Jackson, B. Weeks  
Third Row: T. Karren, J. Jenkins, L. Jorgenson  
Fourth Row: V. Preece, G. Hansen, B. Smith, H. Barker, P. Wickham, F. Hatch  
Fifth Row: M. Jensen, L. Izatt, S. Tarbet, L. Pitcher, W. Bair, R. Marriott, R. Nelson  
Sixth Row: J. Reese, C. LeFevre, L. Talbot, T. Bair, W. Spring, D. Rawlins



First Row: K. Mather, C. Downs, L. Heaps, J. Forrester, L. Apgood, G. Loosle, J. Thompson, A. Blair  
Second Row: R. Lewis, D. Alvis, J. Godfrey, O. Michaelis, L. Reyburn, J. Knudson, J. Pitcher  
Third Row: B. Read, B. Taggart, R. Johnson, C. Alvey, R. Seamons, J. Watterson, L. Thornley  
Fourth row: N. Christensen, D. Andrew, D. Thornley, B. Harris, B. Austin, R. Wheeler, C. Wiser



# Pepperette Club



Metta Erickson  
Reporter



Linda Bischoff  
Vice President



Emma Fisher  
Advisor



Lois Mae Reese  
President



Diane Roberts  
Secretary



First Row: C. Roskelley, K. Christensen, C. Murray, J. Eckersley, A. Traveller, S. Curtis, J. Goodwin, J. Evans  
Second Row: V. Coley, G. Halverson, R. Smith, A. Lamb, M. Hamilton, N. Larsen, S. Pearce, R. Weeks  
Third Row: P. Plant, H. Hansen, T. Peterson, G. Eppich, M. Gregory, D. Tout, K. Scholes, K. Larson, L. Godfrey, S. Jenkins  
Fourth Row: S. Comish, C. Olsen, C. Montague, D. Lewis, B. Spring, J. Budge, J. Lemon, G. Scrowther, J. Richardson



First Row: M. Reeder, S. Jenkins, K. Layne, S. Fackrell, E. Peart, L. Reese, C. Thain  
Second Row: L. Johnson, L. Rogers, V. Mallory, J. Mitton, J. Ballard, V. Daines, L. Murray  
Third Row: L. Bischoff, M. Erickson, J. Pace, S. Heaps, L. Blotter, S. Ricks, A. Degn  
Fourth Row: J. Howell, J. Hansen, L. Godfrey, D. Roberts, R. Pitcher, N. Falslev, M. Morrison, S. Comish



## Jr. J'Lee Club



Connie Lewis  
Secretary



Darla Moser  
Vice President



Carolyn Larsen  
Advisor



Annette Griffin  
President



Jewel Seamons  
Reporter



First Row: I. Oliverson, M. Alvey, D. Hodges, S. Roberts, J. Day, T. Theurer, D. Moser, J. Cole, K. Thompson, O. Sanders  
Second Row: C. Roskelley, K. Moosman, A. Griffin, L. Cantwell, K. Scholes, J. Meier, F. Gordon, J. Layne, J. Anderson, L. Thomas  
Third Row: K. Dobson, L. Bair, S. Olson, E. Chambers, L. Roskelley, N. Vance, R. Nilson, C. Covey, J. Jones, K. Kingsford, B. Ballard



First Row: D. Hodson, M. Jenkins, S. Perkins, C. Rees, S. Woodruff, T. Reese, L. Lott, L. Toolson, R. Thornley, J. Seamons, S. Low  
Second Row: M. Johnson, M. Gordon, J. Means, K. Traveller, S. Brown, B. Waite, B. Douglass, D. Fannesbeck, C. Godfrey, R. Rasmussen, C. Lewis  
Third Row: C. Barker, M. Sorenson, S. King, E. Chambers, S. Griffin, M. Plowman, I. Plowman, T. Jorgenson, M. Corbett, L. Allsop, M. Goodey



# Boosterettes



N. Andrew



A. Allen



V. Barson



G. Cantwell



C. Archibald



Bonnie Hill



D. Daines



M. Bergeson



M. DeLeuw



C. Buttars



First Row: Venice Jorgenson, Vice President; Tamara Rigby, President; Sari Ezola, Secretary.  
Second Row: Nyla Smith, Drill Master; Goldene Rash, Reporter; Rhonda Hansen, Drill Master.



G. Douglass



G. Douglass



B. Butler



L. Dowdle



M. Dudley



S. Eckersley



E. Ewing

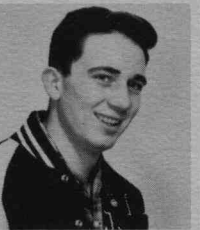

D. Clark



S. Ezola



T. Follett



L. Fowler



J. Gittins



M. Gregory



J. Comish



R. Corbett



M. Dahle



E. Gunnell



K. Hall



R. Hansen



R. Erickson



P. Harris



G. Gibbons



J. Harrison



L. Goodey



C. Hoffman

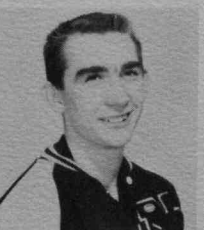

D. Griffith



D. Hoopes



C. Hyden



D. Jackson



M. Jenkins



V. Jorgensen



N. Gyllenskog



# s and Boosters



Harold Gutke



H. Hansen



L. Kirby



T. Lapray



P. Larsen



N. Hendricks



Norr Hendricks, Secretary  
Cecil Archibald, President  
Michael Bergeson, Vice President



T. Hill



C. Larson



J. Lamb



J. Lawrence



P. Layne



R. Marriott



N. Malmberg



A. Miles



L. Nuttall



T. Olsen



D. Perkins



D. McBride



D. Peterson



K. Peterson



M. Pitcher



T. Pond



G. Rash



M. McCracken

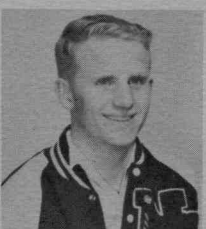

R. Pitcher



W. Rasmussen



C. Reyburn



J. Ricks



T. Rigby



J. Spencer



A. Roskelley



C. Smith



K. Smith



R. Watts



N. Smith

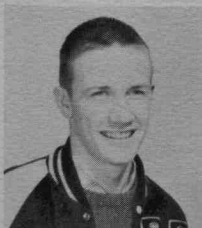

C. Wood



N. Smith



E. Thompson



L. Watts



M. Weaver



J. Wright



J. Woodland





Cecil Jorgensen - Advisor



Wendell Rasmussen - President



Sharon Eckersley - Vice President



Minnie Pitcher - Secretary



Deanna Hodges - Reporter

## Speech Club



First Row: F. Gordon, L. Cantwell, H. Hansen, I. Hodges  
Second Row: S. Dahle, D. Wood, R. Parson, R. Erickson, D. Wood, T. Hurren



First Row: G. Eppich, J. Budge, M. Weaver, J. Taylor, S. Eckersley, M. Pitcher, D. Hodges, T. Theurer, J. Day  
Second Row: R. Smith, S. Brown, C. Lewis, E. Chambers, M. Plowman, K. Mather, L. Bischoff, D. Tout, J. Evans  
Third Row: M. Gregory, K. Traveller, B. Brady, A. Masa, L. Van Dyke, W. Rasmussen, S. Creech, J. Lemon





First Row: K. Straub, G. Stevens, J. Lamb, L. Heaps, J. Heaps, L. Clark, C. Rees.  
 Second Row: L. Blotter, G. Loosle, L. Moon, M. Goodey, D. Hoopes, C. Larkin, C. Thain, G. Larkin.  
 Third Row: A. Johnson, A. Daines, L. Heaps, S. Powell, V. Seamons, R. Clark, C. Vail, W. Morse, L. Thompson, D. Geddes, B. Bair.  
 Standing: K. Layne, S. Jenkins, G. Waddoups, D. Leavitt, Director Mr. Lund.  
 Absent: V. Daines, D. Perkes, D. Perkes, D. Alvis, S. Parson, D. Griffiths

## Band

R. L. Pitcher--Drum Major  
 Tamara Reese--Drum Majorette



Band Officers: Mary Ann Goodey, Secretary; Arlin Daines, President; Mr. Lund, Director; Linda Blotter, Historian; Cloteele Rees, Vice President. Absent: Lyle Heaps, Librarian.





## Yuletide Memories



Choir Officers: Mr. Loosle, Director; Virginia Barson, Librarian; Gordon Taylor, reporter; Glenna Douglass, Reporter; Vernon Preece, Co-President; Joan Lawrence, Co-President; Earleen Thompson, Secretary; Linda Fowler, Accompanist; Nyla Smith, Accompanist. Absent: Margaret Gregory, Secretary.





Participants in Special Numbers



First Row: L. Goodsell, V. Barson, D. Jackson, L. Lee, M. Pitcher, N. Smith, M. Dudley, S. Teuscher, J. Pitcher, Mr. Loosle, B. Allen, R. Parson, J. Evans, J. Cole, S. Hansen, L. Seamons, S. Pearce, E. Thompson, D. Peterson.  
 Second Row: M. Erickson, L. Bishoff, J. Littledike, B. Douglass, J. Seamons, L. Fowler, C. Payne, V. Seamons, R. Erickson, R. Bodily, L. Hale, L. Lott, L. Nuttall, C. Hoffman, J. Layne.  
 Third Row: F. Gordon, J. Lawrence, T. Rigby, S. Brown, G. Taylor, C. Archibald, G. Taylor, C. Johnson, R. Kartchner, E. Hall, L. Van Dyke, N. Vance, K. Mather, C. Godfrey, B. Waite, D. Daines, D. Perkins.  
 Fourth Row: L. Cantwell, M. Weaver, W. Pickett, G. Miles, V. Preece, C. Hall, G. Gibbons, J. Hancey, D. Gibbons, L. Thompson, P. Thurston, C. Lewis, O. Sanders, L. Johnson, G. Douglass, D. Hoopes.



## Band Sponsors



Annette Griffin, Shauna Pearce, Lila Lee, Judy Taylor, Loila Dowdle, Lynn Telford (absent from picture).

## Cheerleaders



Mary Lee Alvey, Thayne Karren, Loila Dowdle (Head Cheerleader), Val Seamons, Diane Hodson.

## NC 'Aires

This perky new marching group of juniors and sophomores is directed by Mrs. Carolyn Larson. They are known throughout the valley for their excellent marching ability and have sponsored an assembly and dance at N. C.



A. Traveller, J. Eckersley, K. Christensen, R. Smith, M. Jenkins, D. Hodges, J. Day, S. Pearce, S. Perkins, L. Toolson, P. Plant, L. Cantwell, P. Thurston, A. Griffin, G. Halverson, B. Waite, B. Douglass, J. Seamons, D. Moser, D. Pitcher, M. Gregory, L. Seamons, S. Parson, M. Alvey.

## Activities

Cheery "Hello's" at the Get-Acquainted Dance! The greeting of friendly familiar faces at our Homecoming. In assembly, the enthusiastic applause for our favorite trio--Margaret, Eunice, and Diane.

At the Sweetheart Ball, dancing with our favorite guy and gal, under a canopy lavender and purple. Breathless excitement at being chosen a North Cache Queen or King!

Tamara and Darla in a touching melodrama with a Halloween flavor. "Red Roses for a Blue Lady" in a fragrant flowershop. The lovely Valentine assembly with June Ann and Dolly silhouetted against a gorgeous red heart. And the most enchanted evening of all--the Junior Prom, with Kathryn as queen.

A musical history, interspersed with dancing, put on by U.S.U., and the tremendous men's chorus sponsored by B.Y.U.

Enthusiastic response to our peppy cheerleaders, another basket, victory, and we have inched a game closer to our coveted goal--STATE. Cheering, being foolish, tinting hair, back home--sleeping 'round the clock!

Cherished memories, all of them, of a profitable, cultural, and exciting year at good old North Cache.

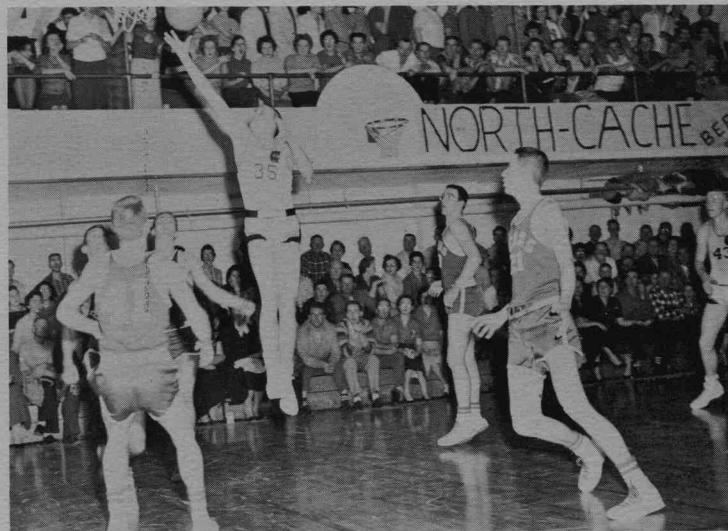



# Fall Activity

## SEPTEMBER

- 2--Assembly and Registration
- 5--Orientation, Get Acquainted Dance
- 10--Welcome Assembly
- 12--Game with Preston
- 17--Sophomore Assembly
- 25--Rally
- 26--Davis at North Cache



## OCTOBER

- 1--Rally, Box Elder at North Cache
- 2--U. E. A.
- 3--U. E. A.
- 9--Homecoming Rally
- 10--Homecoming, Logan at North Cache
- 16--North Cache at South Cache
- 22--Fall Flip Assembly
- 24--Weber at North Cache Rally
- Fall Flip Dance
- 29--Halloween Assembly
- 31--North Cache at Bear River



## NOVEMBER

- 5--Assembly
- 7--North Cache at Ogden
- 19--Harvest Ball Assembly
- 21--Harvest Ball Dance
- 26--Thanksgiving Assembly
- 27--Thanksgiving Vacation
- 28--Thanksgiving Vacation





# Football



A-TEAM

First Row: Manager C. Pearson, E. Rigby, W. Rasmussen, C. Hodges, M. Dahle, M. McCracken, R. Watts, Manager L. Goodey.  
 Second Row: N. Hendricks, J. Lamb, J. Woodland, N. Gyllenskog, M. Bergeson, R. Corbett, R. L. Pitcher, Coach Gutke.  
 Third Row: Coach Jensen, C. Wood, R. Kippes, C. Archibald, H. Bergeson, L. Roundy, D. Clark.  
 Fourth Row: B. Butler, L. Pitcher, R. Erickson, G. Gibbons, J. Comish, R. Marriott, D. McBride, J. Spencer, D. Griffiths.



B-TEAM

First Row: Manager C. Pearson, L. Roundy, J. Pitcher, S. Dahle, B. Boyle, R. Brady, D. Rigby, A. Blair, E. Hall, Manager L. Goodey.  
 Second Row: Coach Jensen, J. Spencer, L. Johnson, R. Sorenson, R. Whitman, B. Carlson, L. Moon, L. Apgood, Coach Gutke.  
 Third Row: G. Stevens, R. Whitman, M. Dahle, V. Hansen, B. Plowman, D. Griffiths, D. Gibbons, B. Harris, B. Bodily.



# Lettermen

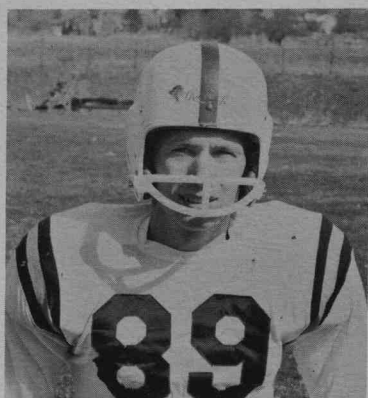

Cecil Archibald -2



Co-Captain Ned Gyllenskog, Coach Gutke, Co-Captain Michael Bergeson

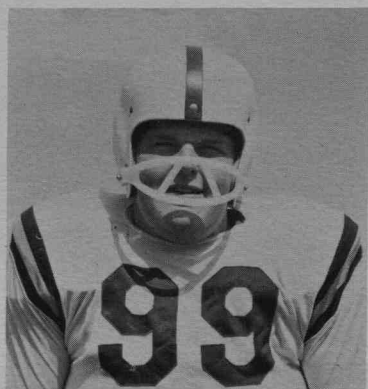

Hal Bergeson -2  
Honorable Mention

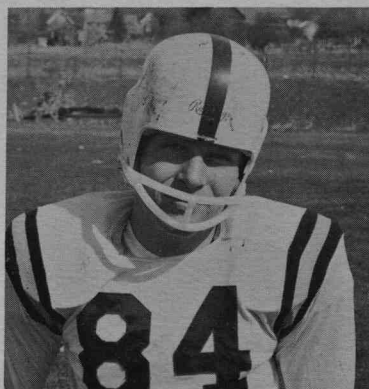

Michael Bergeson -2  
All Region 2nd Team



Bart Butler -1

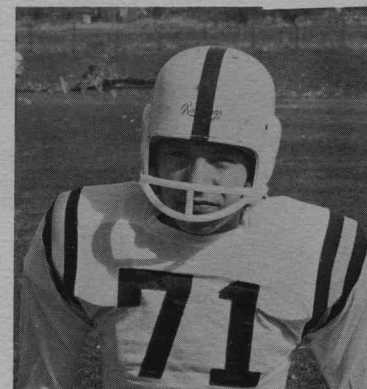

Chris Buttars -1

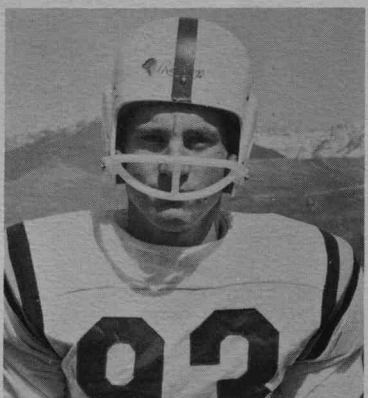

Paul Buttars -1



Dennis Clark -2

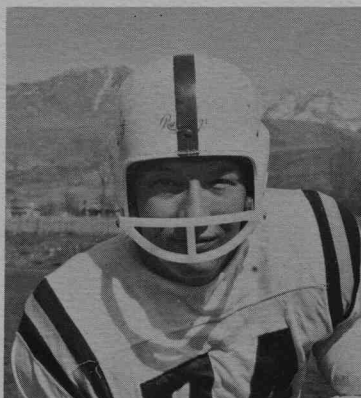

Robert Corbett -2



Joe Comish -1

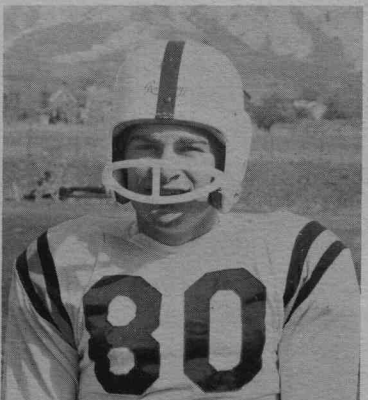

Max Dahle -2

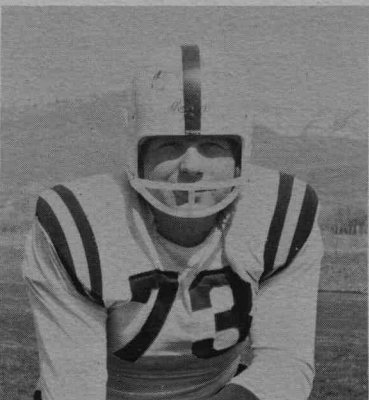

Roy Erickson -2



Gary Gibbons -1



Del Roy Griffiths -1





Ned Gyllenskog -3  
All Region 1st Team

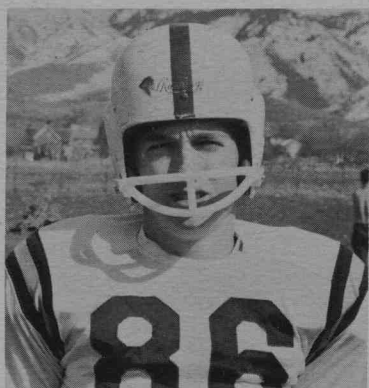

Norr Hendricks -2



John Lamb -2



Russell Marriott -2  
Honorable Mention



Dennis McBride -1

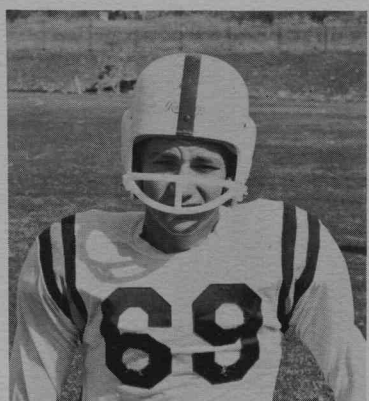

Mark McCracken -1



R. L. Pitcher -3  
All Region 2nd Team

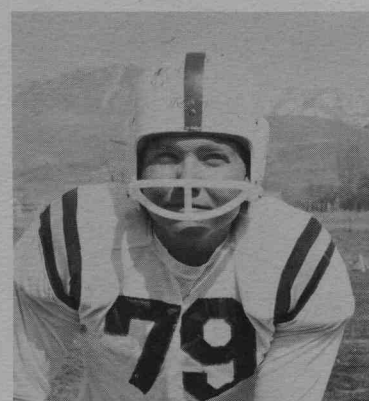

Wendell Rasmussen -1

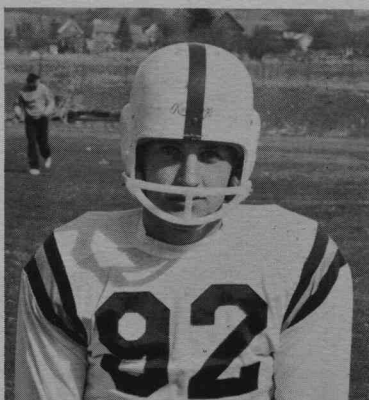

John Spencer -1

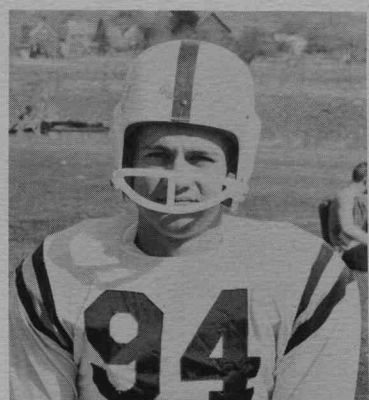

Robert Watts -2



Charles Wood -1



Jerry Woodland -2





# Homecoming

WHILE THE ALUMNI REGISTERED . . .



THE STUDENTS WERE BUSY DECORATING.



THEN EVERYONE ENJOYED AN ASSEMBLY PRESENTED BY THE ALUMNI OF NORTH CACHE.

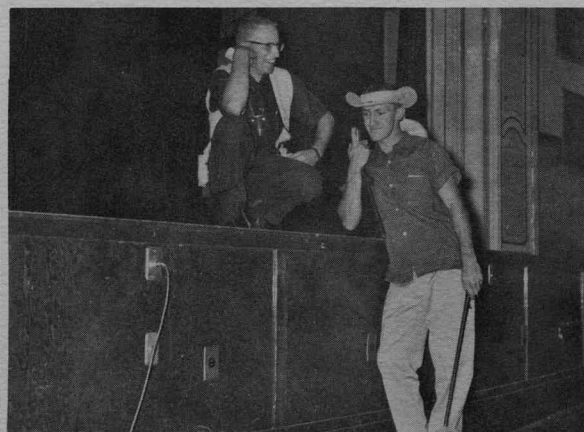
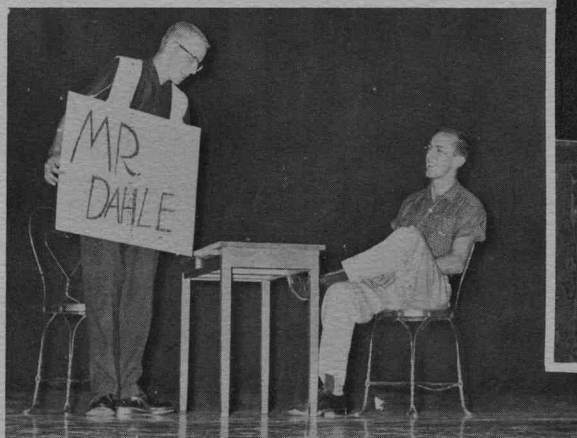



THE MOST EXCITING EVENT, OF COURSE,  
WAS THE FOOTBALL GAME WITH LOGAN.

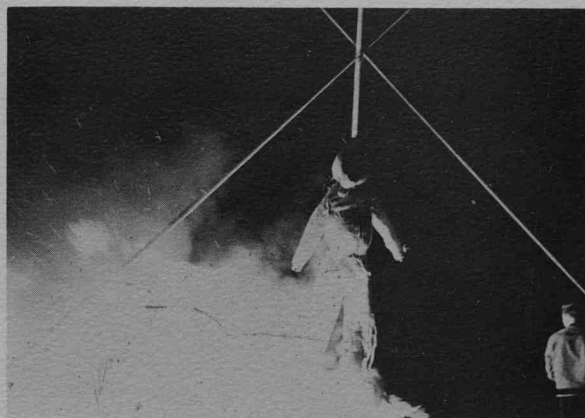
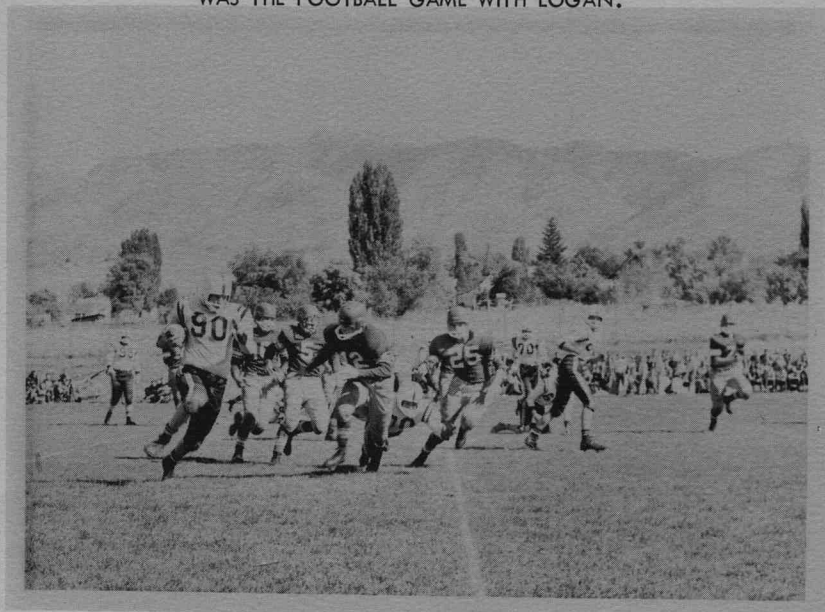

THE CLIMAX OF OUR '59 HOMECOMING WAS A DANCE  
THEMED TO--"THREE CHEERS FOR NORTH CACHE"



REIGNING OVER THIS MEMORABLE DAY WERE  
QUEEN MARGARET DELEUW AND KING CECIL  
ARCHIBALD.



Attendants:  
Mary Lee Alvey  
Eddie Rigby



Attendants:  
Ann Traveller  
Sam Dahle





## Fall Flip



Attendants: Darla Moser  
Jerry Cronquist

Queen: Alys Allen  
King: Norr Hendricks

Attendants: Lynn Telford  
John Spencer

"Dance Everybody Dance" was the fitting theme for this year's Fall Flip. The decorations were shades of pink accented with black silhouettes.

This dance is sponsored by the presidents of the girls' clubs.

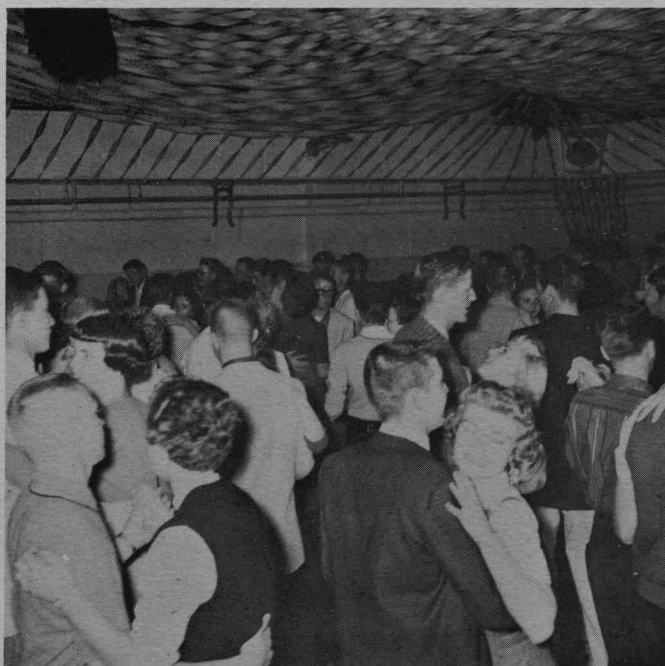

Norr Gets Crowned



# Harvest Ball



Attendants: Linda Toolson  
Ronald Johnson

Queen: Nyla Smith  
King: Charles Wood

Attendants: Shauna Pearce  
Chad Downs



Assembly

Levis, plaid shirts, turkeys, and a big "Harvest Moon" were the setting of the annual Harvest Ball.  
The FFA and FHA were co-sponsors for this event.

F.F.A. Sweetheart  
Loila Dowdle





NORTH CACHE  
presents

## THE PERFECT IDIOT

December 3-4, 1958

### CAST

Margaret Tennyson . . . . .	Venice Jorgenson
Jackie Tennyson . . . . .	Billy Mather
Rhodora . . . . .	Minnie Pitcher
Roger Tennyson . . . . .	Arlin Daines
Walter P. Latherby . . . . .	Craige Hall
Daniel Tennyson . . . . .	Kenneth Hill
Arthus Barnard . . . . .	Michael Peterson
Miss Baker . . . . .	Linda Cantwell
Linda Barnard . . . . .	Lorna Nuttall
Jeanie Wilson . . . . .	Darla Moser
Aloysius (Puff) Witomski . . . . .	Gordon Taylor
Carla Carlson . . . . .	Sharon Hill
Dr. Hockhorst Von Barf . . . . .	Thayne Karren
Miss Booth . . . . .	Dolly Lewis
Policeman . . . . .	Gary Taylor

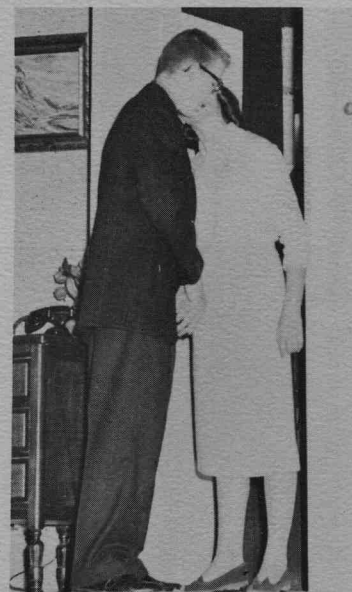





Heber Whiting, Director  
Eunice Ewing, Student Director

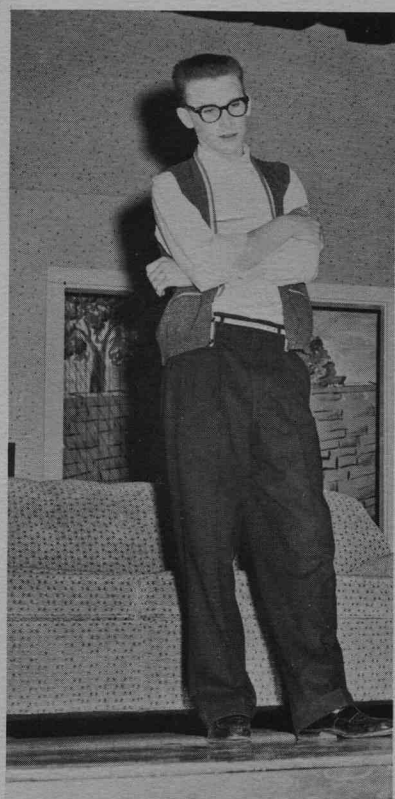

"THE PERFECT IDIOT"





# Winter Activity



## DECEMBER

- 3--School Play
- 4--School Play
- 5--North Cache at Westside
- 6--North Cache at Preston
- 10--Sweetheart Ball Assembly
- 12--Sweetheart Ball
- Westside at North Cache
- 17--Christmas Assembly
- 23--Cantata
- Matinee Dance

## JANUARY



- 7--Speech Assembly
- 9--Rally
- Weber at North Cache
- 14--Instrumental Program
- North Cache at South Cache
- 16--Bear River at North Cache
- Rally
- 22--Lyceum
- 23--North Cache at Logan
- 30--Box Elder at North Cache
- Rally

## FEBRUARY

- 4--Fish and Game Lyceum
- 6--South Cache at North Cache
- Rally
- 11--Valentine Assembly
- North Cache at Box Elder
- 13--Logan at North Cache
- Rally
- 17--General Motors Lyceum
- 18--U.S.U. Traveling Assembly
- 20--North Cache at Ben Lamond
- 25--Operetta
- 26--Operetta
- 27--North Cache at Bear River
- 28--Operetta
- 31--Matinee Dance

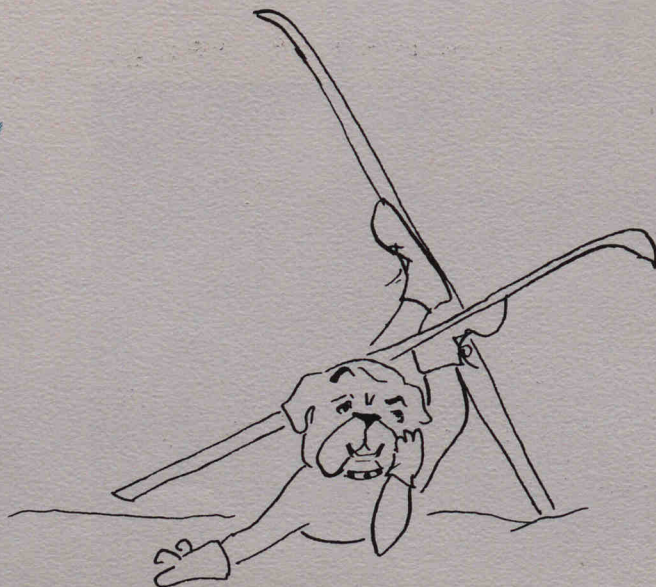



# Basketball



A-TEAM

First Row: S. Dahle, E. Rigby, M. Dahle, L. Roundy, M. McCracken, H. Hansen, J. Cronquist.

Second Row: Coach Gutke, Manager L. Moon, C. Archibald, T. Hill, N. Hendricks, C. Wood, N. Gyllenskog, Coach Whitman.

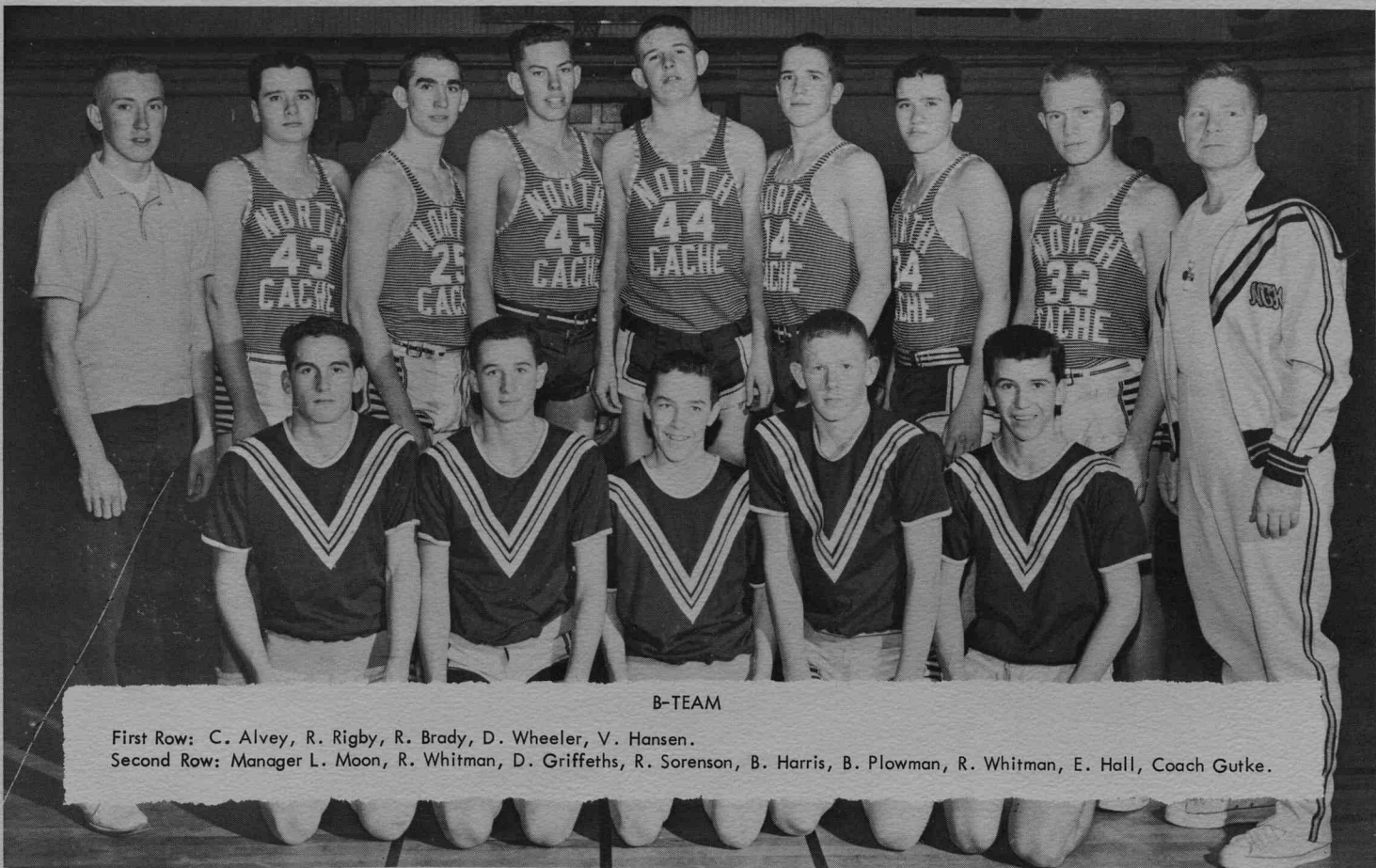

B-TEAM

First Row: C. Alvey, R. Rigby, R. Brady, D. Wheeler, V. Hansen.

Second Row: Manager L. Moon, R. Whitman, D. Griffiths, R. Sorenson, B. Harris, B. Plowman, R. Whitman, E. Hall, Coach Gutke.

# Lettermen

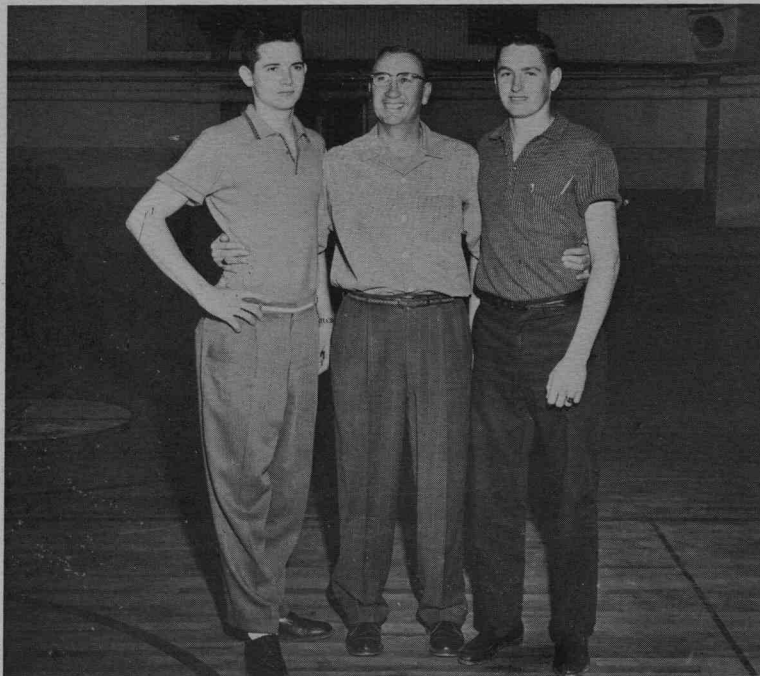

Ted Hill, Co-Captain; Coach Whitman; Norr Hendricks, Co-Captain.



Cecil Archibald

## SEASON SCORES

North Cache 36--Weber	53
North Cache 41--South Cache	29
North Cache 51--Bear River	47
North Cache 41--Logan	33
North Cache 51--Box Elder	39
North Cache 46--South Cache	48
North Cache 25--Box Elder	39
North Cache 45--Logan	50
North Cache 61--Ben Lomond	35
North Cache 32--Bear River	37

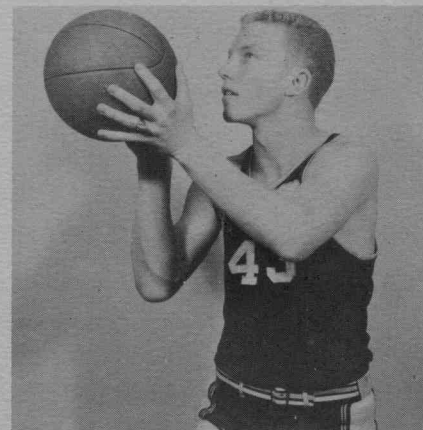

Ned Gyllenskog

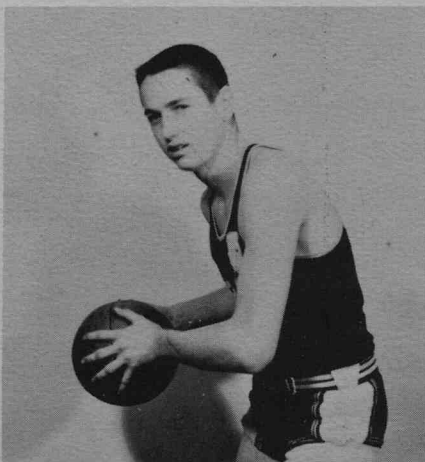

Norr Hendricks

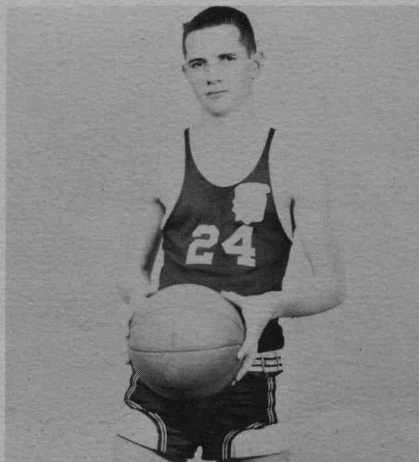

Ted Hill

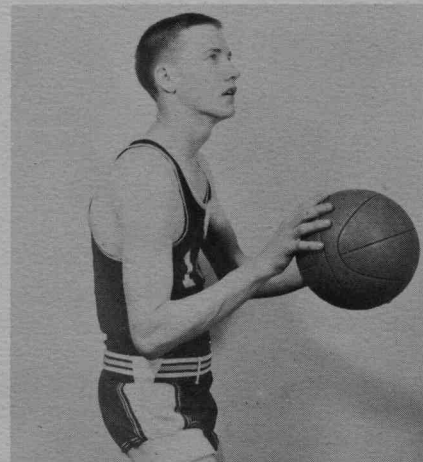

Charles Wood



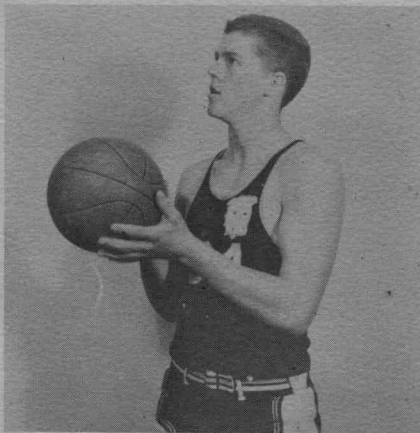
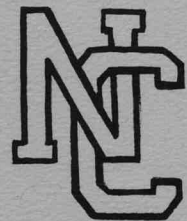
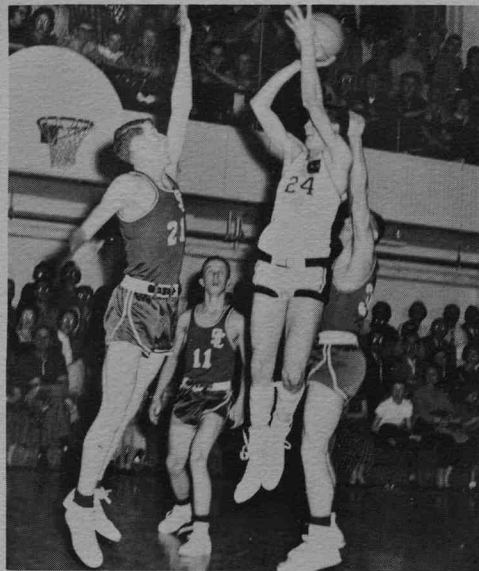
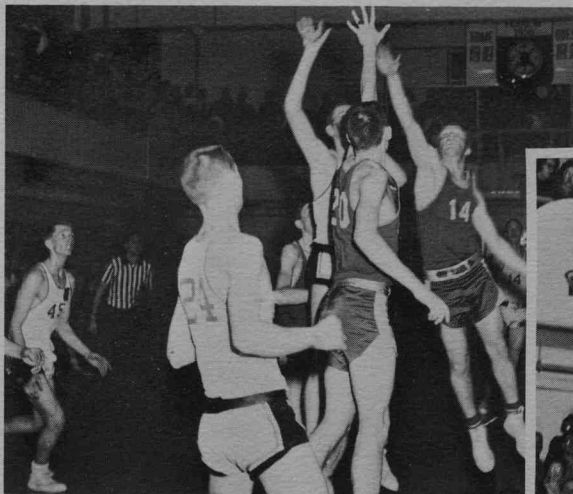

Jerry Cronquist

We are very proud of our basketball team's fighting spirit which enabled us to participate in the State Basketball Tournament. A flip of the coin sent us to state in third place, after tying with Box Elder for second place.

Although we lost both games, our team made a very fine showing.

North Cache 44--Granite 45  
North Cache 32--Bingham 35

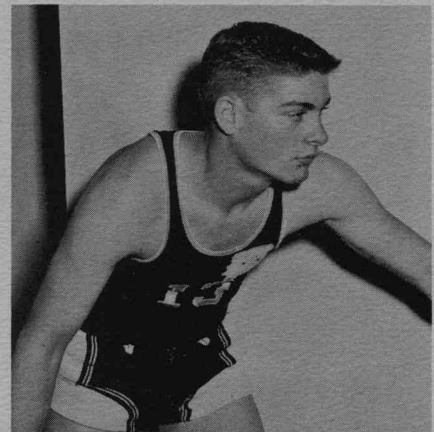

Max Dahle

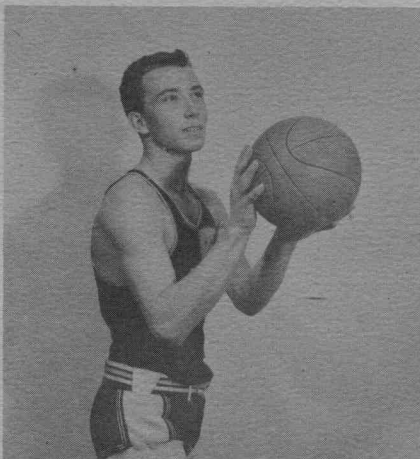

Howard Hansen

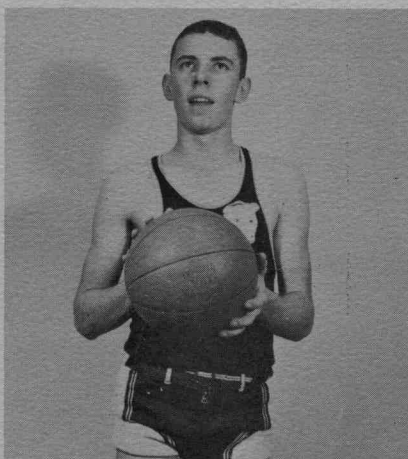

Eddie Rigby

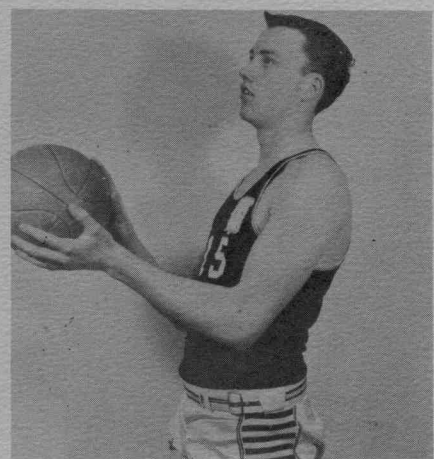

Larry Roundy



I'll never be jealous again

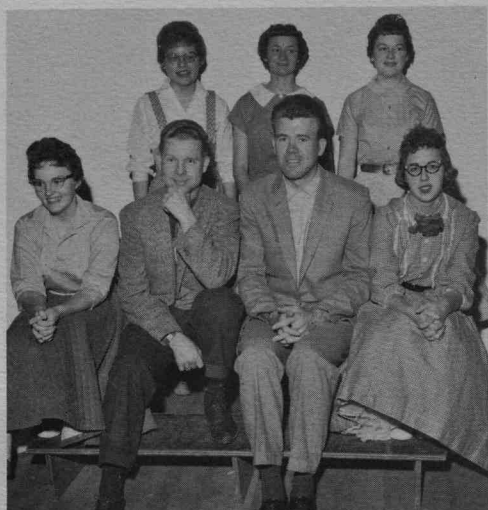

Small Talk

First Row: Nyla Smith, Accompanist; Mr. Loosle, Music Director; Mr. Jorgensen, Speech Director; Linda Fowler, Accompanist.  
Second Row: Marva Myler, Ass't. Student Director, Tamara Rigby and Earleen Thompson, Student Co-Directors.

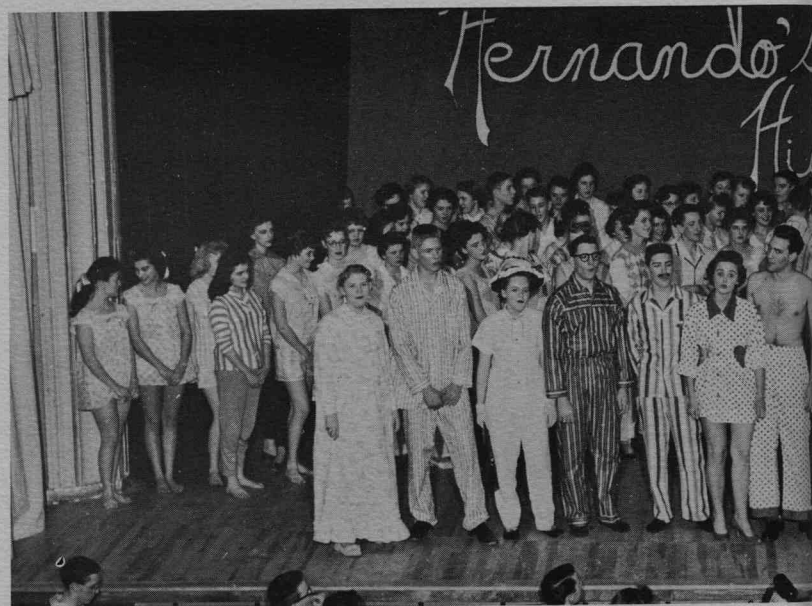

Once Was A Man

I'm Not At All In Love

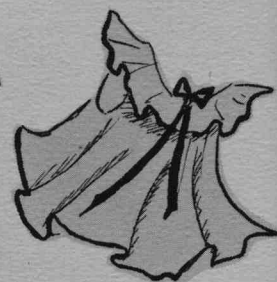

Hey There

A New Town Is A Blue Town



# ja ma Game"

. . . . . Kenneth Hill  
 . . . . . Gary Taylor, R. L. Pitcher  
 . . . . . Gary Gibbons  
 . . . . . Diane Jackson, Tamara Pond  
 . . . . . Gordon Taylor  
 . . . . . Virginia Barson, Lois Johnson  
 . . . . . Margaret Gregory, Lorna Nuttall  
 . . . . . Suzanne Griffin, Rebecca Rasmussen  
 . . . . . Marjorie Weaver  
 . . . . . Linda Lott, Luane Hale  
 . . . . . Burke Bodily  
 . . . . . Vernon Preece  
 . . . . . Rodney Kartchner



Her Is

Hernando's Hideaway

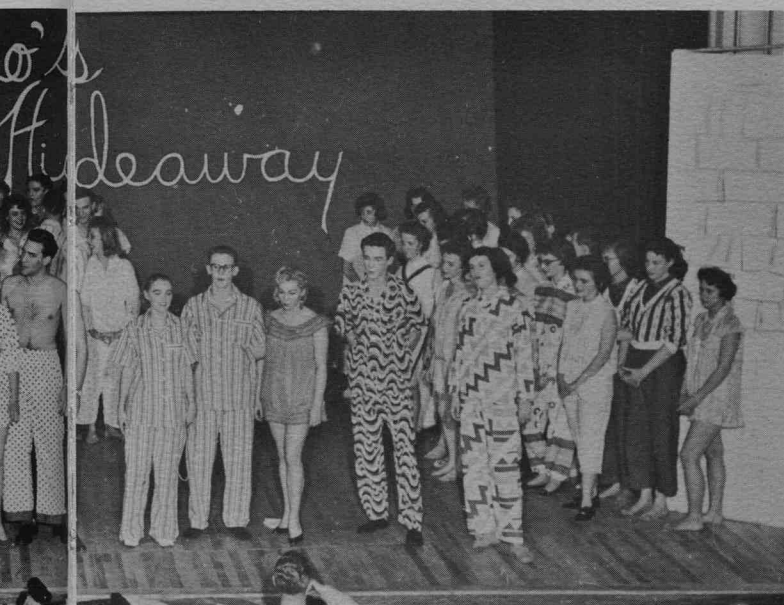

Racing

With

The

Clock



Steam Heat

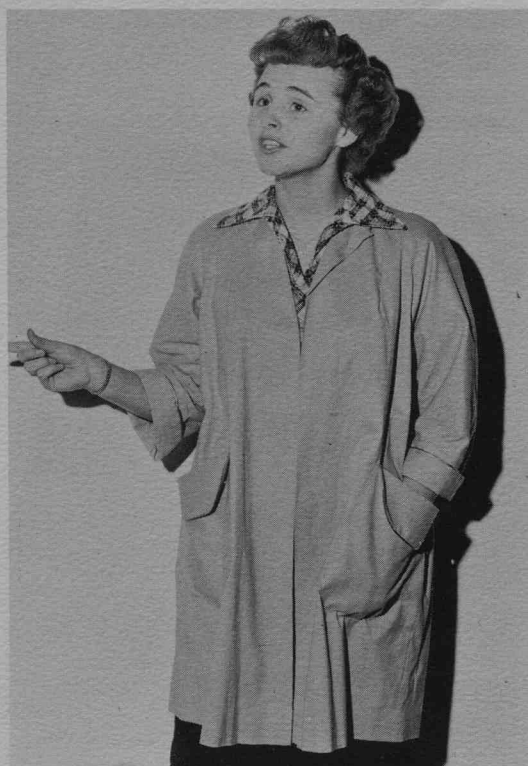

Once A Year Day

# Sweetheart Ball



Attendants: Alys Allen  
Charles Wood

Queen: Sharon Eckersley  
King: John Lamb

Attendants: Diane Jackson  
Cecil Archibald

I'll remember tonight  
That lovely melody  
We danced to . . ."

Yes, all the seniors will  
remember their dance, the '59  
Sweetheart Ball.



Assembly



# Spring Activity

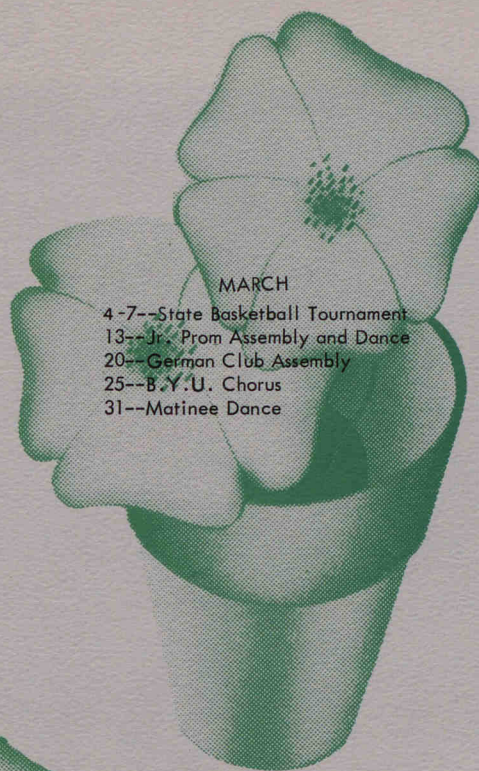

## MARCH

- 4-7--State Basketball Tournament
- 13--Jr. Prom Assembly and Dance
- 20--German Club Assembly
- 25--B.Y.U. Chorus
- 31--Matinee Dance

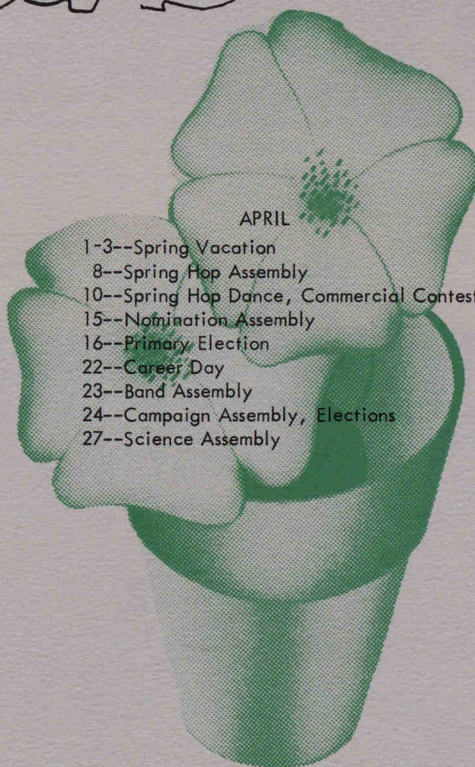

## APRIL

- 1-3--Spring Vacation
- 8--Spring Hop Assembly
- 10--Spring Hop Dance, Commercial Contest
- 15--Nomination Assembly
- 16--Primary Election
- 22--Career Day
- 23--Band Assembly
- 24--Campaign Assembly, Elections
- 27--Science Assembly



## MAY

- 13--Senior Assembly
- 15--Awards Assembly
- 20--Seminary Graduation
- 22--Senior Banquet and Dance
- 27--Graduation





## Captains



Track Captains: Eldon Miller, Floyd Griffiths, Burke Bodily, Michael Bergeson, Ned Gyllenskog. Baseball Captains: John Lamb, Charles Wood. Tennis Captain: Howard Hansen.

## Region One Baseball Champions



First Row: D. Wheeler, D. Andrew, R. Wheeler, R. Atkinson, L. Johnson, B. Butler, R. L. Pitcher, J. Lamb, J. Woodland, N. Andrew, N. Hendricks. Second Row: Coach Whitman, D. Rigby, R. Whitman, R. Whitman, C. Wood, R. Hyde, R. Watts, E. Rigby, N. Gyllenskog, G. Rasmussen, C. Buttars, D. Griffiths, C. Hodges, C. Alvey, Coach Allred.



## Track



First Row: C. Downs, J. Spencer, D. Gibbons, R. Sorenson, S. Dahle, D. Thornley, S. Teuscher, B. Reed, E. Hall.  
Second Row: A. Masa, M. Bergeson, C. Archibald, C. Wood, N. Gyllenskog, F. Griffeths, E. Miller, D. Mouritsen, B. Bodily, Coach Jensen.

## Tennis



First Row: V. Hansen, R. Brady, S. Pitcher, C. Vail  
Second Row: Coach Gutke, E. Bowles, A. Daines, B. Plowman, H. Hansen.



## Junior Prom



Attendants: Darla Moser  
Mark McCracken

Queen: Kathryn Traveller  
King: Howard Hansen

Attendants: Diane Hodson  
Jerry Cronquist

### COMMITTEE



First Row: L. Toolson, B. Butler, H. Hansen, K. Traveller, S. Brown  
Second Row: E. Rigby, E. Chambers, J. Cronquist, J. Anderson, M. Myler,  
M. Hendricks.

In a maze of green and silver, the juniors danced to the romantic strains of "Some Enchanted Evening" at their outstanding Junior Prom.

### ASSEMBLY





# Spring Hop



Most Preferred Men: Eddie Rigby, Junior; Ted Hill, Senior; Principal Robert Dahle, Honorary; Bob Allen, Sophomore.

Girls danced with the boys of their choice amidst an "April in Paris" setting at the memorable Spring Hop.

For the first time an honorary preferred man was chosen, along with a preferred man from each class.





## Citizenship Awards



Carolyne Larson has participated in speech, debate, commercial, and poetry meets. She was chosen for Girls' State and "We'd Like You to Meet." She has an A average and has been assistant editor and editor of the *Polaris*.



Ned Gyllenskog is widely known for his activity in sports. He received the Parson Award and Gardner Award for his outstanding achievements in athletics. Ned has served as two-year councilman and has been president of the senior class.

The citizenship award, presented by the Smithfield Kiwanis Club, is given to two outstanding senior students having the highest activity and scholarship record.

Two separate awards were given to students in the graduating class. The top 20 per cent were honored for their outstanding participation in activities and 10 per cent received scholarship awards.

## Activity



First Row: N. Gyllenskog, C. Wood, J. Lamb, T. Hill, M. Peterson, H. Bergeson. Second Row: R. Erickson. Third Row: P. Larsen, L. Watts, T. Olsen, E. Ewing, V. Jorgenson, L. Nuttall. Fourth Row: A. Allen, L. Dowdle, M. Weaver, C. Larson, V. Barson, L. Kirby, D. Peterson. Fifth Row: C. Archibald, K. Hill, N. Andrew, J. Woodland, T. Karren, R. L. Pitcher. Absent: A. Boyle.

## Scholarship



P. Larsen, T. Pond, N. Smith, C. Larson, K. Rich, M. Peterson.



## Parson Award



Ned Gyllenskog

Ned won the Parson Award for his outstanding achievements in athletics. He has earned twelve letters during the past three years--in football, basketball, baseball, and track. Ned has been captain of the track team in his junior and senior years and captain of the football team during his senior year. He has been chosen for all-region teams three times. During his senior year he won the Jack Gardner Award given for athletic ability, scholarship, and citizenship.

## Plant Award

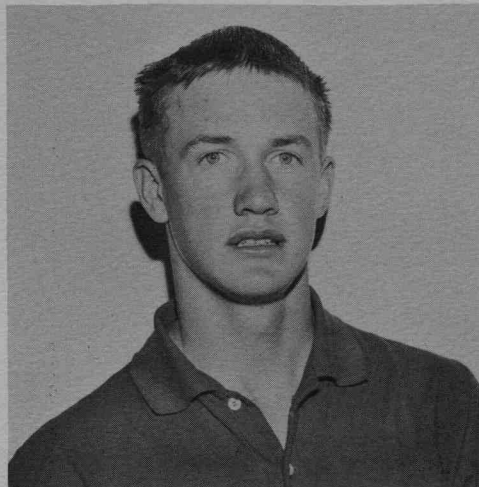

Charles Wood

The Plant Medal has been awarded to Charles for his athletic achievements during his three years at North Cache. He has earned letters in football, basketball, baseball, and track. He was captain of the baseball team in his senior year and was chosen for the all-region baseball team.

## Scholarship



M. Jenkins, C. Hyden, J. Patrick, L. Watts, T. Olsen, C. Funk. Absent: A. Boyle.

## Honor Roll



First Row: G. Taylor, C. Funk, M. Peterson. Second Row: M. DeLeuw, N. Smith, J. Evans, M. Jenkins. Third Row: C. Hyden, K. Scholes, C. Rees, M. Myler, T. Pond, P. Larsen. Fourth Row: M. Morrison, M. Erickson, C. Covey, T. Olsen, E. Gunnell, L. Watts, T. Lapray, C. Larson. Absent: A. Allen, B. Bodily, A. Boyle, H. Hansen, I. Hodges, J. Larsen, C. Montague, J. Patrick, G. Taylor, J. Seamons, M. Sorenson, P. Chambers.

These students have been on the Honor Roll at least twice during the year.



## Commercial and Speech



These students participated in the State Forensic and Speech Meet.



Alice Thurston, second place in the Auxiliary Americanism contest; Tamara Olsen, first place in "My True Security" contest; Alys Allen, second place in "My True Security" contest; Carolyn Larson, first place in district and region Auxiliary Americanism contest and third place in "My True Security" contest.



At the Region I Commercial Contest held in Logan on April 10, North Cache received first place honors in both Shorthand A and Shorthand B and third place in Bookkeeping. In addition, four students took individual honors; Phebe Harris received a scholarship as first-place winner in Shorthand B.



Nyla Smith is this year's recipient of the "Outstanding Typist" award; Lei Momi Watts received the "Outstanding Business Student" award--both given by the Underwood Typewriting Company.

### BETTY CROCKER AWARD



Tamara Olsen

### FFA AWARDS

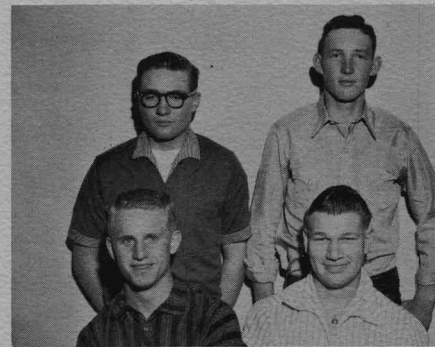

R. L. Pitcher, State Farmers Degree and Farm Mechanics Award; Lyle Esplin, State Farmers Degree; Jeryl Marler, Rural Electrification Award; Merlin Weeks, Farm Bureau's Award of "Outstanding F.F.A. Boy."





ASSEMBLY COMMITTEE  
June Ann Budge; Dana Lee Perkins, chairman; Sherlauna Perkins.





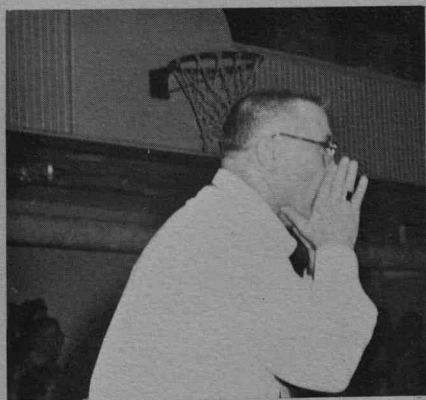

German Club at the B.Y.U. Foreign Language Festival





## Co-Workers



Carefully preparing menus that will provide for our nutritional needs are cooks Verda Peart, Enid Bair, Lona Smith, and Lola Bell.



Through the efforts of our Janitors, Dean Bullen and Calvin Housley, our school has been kept clean and in good repair.

We appreciate the efforts of our co-workers in helping to make out '59 school year a more enjoyable one.



Performing one of his duties as night watchman, Charles Burbank punches a clock.



With endless patience our bus drivers have safely transported us to and from school each day. Pictured here are Wayne Waite, Earl Ransom, Robert Reeder, Howard Bingham, Dallas Goodey, and Duane Griffin.



## Sr. Sonnets

Name	Sometimes Known As:	We've Heard 'em Say:
Alys Allen	Allie	"Men are such fools."
Neil Andrew	Squeek	"I know an awful lot even if I can't think of it."
Cecil Archibald	Archie	"I'm looking for a girl with a black rose."
Wayne Bair	Nutsy	"I'm bashful when I'm 'Bair'."
Mark Balls	Dewey	"Help, let me off this porch."
Ricky Balls	Rick	"Gosh, this bores me."
Virginia Barson	Ginnie	"Music is more lasting than all the riches of the world."
Hal Bergeson	Tiny	"I'm just a tiny tot."
Michael Bergeson	Oop	"I won't go to school without my breakfast. That's why I'm always late."
Norman Bodily	Smut	"Happy am I, from care I am free."
Ann Boyle	Annie	"I have five minutes of business which will take an hour to discuss."
John Brady	Bumstead	"I like to get the best of everyone--even myself."
Paul Butters	Paulagator	"Little said is soonest mended."
Paul Chambers	Beth's Husband	"I like little girls, especially mine."
Dennis Clark	Dennie	"All men are dying. I don't feel so good myself."
Ralph Clark	Bobber	"Yes teacher, no teacher, okey teacher."
Robert Corbet	Dolly or Dream	"Who me? I didn't do nuthin'!"
Gwen Cottle	Mrs. Cantwell	"I prefer marriage to books."
Dixie Daines	Dix	"Blessed are the calm for lo, they spring the unexpected."
Margaret DeLeuw	LeDeuw	"For the friendship of two, the patience of one is necessary."
Glenna Stell Douglass	Stale?	"I'm like a pond--stale but deep."
Gaydra Douglass	Blondie	"I'm quite a flirt when I want to be."
Eugene Draper	Gene	"I laugh, for hope has a happy place with me."
Mary Ann Dudley	Mouse	"I don't know much about war, but I sure like to be up in arms."
Sharon Eckersley	Norr's other half	"But Norr, women are meant to be loved, not understood."
John Elliot	Johnny	"I can get out any kind of spots."
Loila Dowdle	Lola	"It's quality not quantity that counts."
Lynn Elwood	Spunk	"Good fellowship is the ship for me."
Roy Erickson	Ears	"I'm short, sweet and hard to beat."
LeRoy Eskelson	PeeWee	"What do you think?"
Lyle Esplin	Esterlin	"Hi, Cats!"
Eunice Ewing	Moose	"Yes, I'll help you; but please let me finish this job first."
Sari Ezola	Isseta	"My voice is gentle and low."
Tamra Follett	Tim	"Let's have a party."
Linda Fowler	Flower	"I'm the loudest noise in the hall."
Clarence Funk	Adolph	"My mind is a storehouse of knowledge."
Janae Gittens	Mrs. Green	"My mind is here but my heart is elsewhere."
LeRoy Goodey	Goody	"I'm strange but nice."
Margaret Gregory	Muggs	"My heart is set with a diamond."
Eleanor Gunnell	Ellie	"I'm quite a gal, but I keep it concealed."
Ned Gyllenskog	Captain Gyllanski	"Here I am, you lucky people."
LuAnn Hale	Louie	"I'm like a violin, always with a new beau."
Craig Hall	Porpoise	"Blonds have given me up."
Karalee Hall	Casey	"I'm all the daughters in my father's house."
Gordon Hansen	Sleepy	"If a man keeps silent, he is wise."
Rhonda Hansen	Gus	"I like presents in candy boxes."
Sheryl Hansen	Red	"I'm an example of flaming youth."
Phebe Harris	George	"A rebel, a rebel, my kingdom for a rebel."
Joyce Harrison	Yoisa	"Willingness leads to the road of success."
Ferris Hatch	Badger	"Men of few words are the best men."
Tom Henderson	Mouse	"School is my only weakness."
Norr Hendricks	Rip	"I am not dead, just sleeping."
Darwin Henrie	Flood	"It's a tranquil person who accomplishes much."
Kenneth Hill	Gooch	"Greater men may have lived, but I doubt it."
Ted Hill	Hoot	"Mother always said I'd be president."
Carol Hoffman	Hoffman	"I'd rather have a horse than a man."
Donna Lou Hoopes	Slew	"I'm quiet as a grave, but lots more fun."
Carol Housley	Kinky	"I'm Daddy's little helper."
Richard Hyde	Dick	"I play for the blood-thirsty bullets."
Carole Hyden	Soda Jerk	"Yes I know--you want a strong coke."
Diane Jackson	Diney	"I'm always talking and never say anything."
Jerry Jenkins	Jer	"There is great ability in knowing how to conceal one's ability."
Marlene Jenkins	Jenk	"My motto is never to offend and every creature is my friend."
Lex Jensen	Tex	"I'm just a character from Cove."



Alan Johnson	Wilt the Stilt	"I believe in taking life easy."
Garry Jorgenson	Yokum	"I say what I think, no more no less."
Lynn Jorgenson	Yogey	"If I weren't so ambitious, I wouldn't always be so tired--too tired to study."
Venice Jorgenson	Venice the Menace	"Character is what you are in the dark."
Wayne Jorgenson	Carrot Top	"Next to my head, I like my red hair best."
Thayne Karren	Florence	"Is there anything I don't know or haven't got the answer to?"
Laura Kirby	Peter Pan	"I can never grow up; I go with Wendy."
John Lamb	Lamb	"Ewe should meet me."
Thail LaPray	Tail	"That extra mile is sometimes long."
Patricia Larsen	Pat	"Honor lies in honest toil."
Carolyn Larson	Wendell	"Only a year book editor has the worries I have."
Joan Lawrence	Joanie	"The world would sure be dull without me."
Pamela Layne	Pam	"Regardless--I'm cutting my hair."
Lila Lee	Blond Bombshell	"They say love makes the world go round. Catch me, I'm dizzy."
Gary Lowe	Gawy	"I fear nothing, not even Tamara."
Narva Malmberg	Nervous Narva	"I'm just a carefree kid from Clarkston."
Jeryl Marler	Dozey	"Yes, Mr. Gutke, I'm awake."
Russell Marriott	Boom Boom	"Let me play football, but no speeches please."
Owen Michaelis	Arimo	"Don't hurry me, please."
Bonnie Mikesell	Woof	"Don't tell me, I know my seams are crooked."
Afton Miles	Hafton	"Beauty lies within ourselves."
Gerald Miles	Bird Dog	"I'll toss a coin and if it stands on end, I'll study."
Eldon Miller	Red	"You mean I have to do something?"
Dee Morrison	Demon	"Always be as merry as you can, for no one likes a sorrowful person."
Garr Morrison	Ci- Garr	"Oh! why should life all labor be?"
Richard Nelson	Sugar Beet	"I could use some good suspenders."
Lorna Nuttall	Beautiful	"If music be the food of love, I'll keep singing."
Tamara Olsen	Oley	"There's a little bad in every good girl."
John Patrick	Pat	"I hear no evil, see no evil, speak no evil."
Clair Pearson	Curly	"I might live in the South, but I still like the North."
Dennis Perkes	Hairy	"Never do today what you can put off until next week."
Joe Perkes	Bashful	"I came, I bluffed, I graduated."
Dana Lee Perkins	Dana	"Catch me, I think I'm going to faint."
Dianne Peterson	Pete	"My heart's in California."
Elaine Peterson	Laney	"If I can help you, let me know."
Kayleen Peterson	Wilt	"I shift my brain into neutral and let my tongue rattle on."
Michael Peterson	Mike	"Only Einstein can figure me out."
Minnie Pitcher	Armintia	"I wear a smile for my umbrella."
R. L. Pitcher	Pitch	"People don't think I'm nearly as handsome as I really am."
Tamara Pond	TeePee	"Oh, for a friendship ring."
Larry Powell	Pyler	"Silence is golden."
Vernon Preece	Vern	"Wine, Women, and song are getting me down. I guess I'll quit singing."
Goldene Rash	Golden	"I never keep quiet when I can say something."
Gaylan Rasmussen	Gus	"He who sitteth on a tack-yea! He shall rise."
Jay Dee Reese	Cowboy	"I'm so nervous."
Claudelle Reyburn	Mrs. Gittens	"I'm so unacquainted with the arts of sin."
Kent Rich	Rich	"There's room for only one female in my heart--a she animal."
Josephine Ricks	Jo.	"Above all, be carefree, gay, and lighthearted."
Tamara Rigby	Rigby	"He may be out of my sight, but not out of my mind."
Robert Rindlisbacher	Freddie	"If truth is strong, so am I."
Annette Roskelley	Nettie	"All my sparkle is on my hand."
Don Seamons	Slugger	"Give me my brownie points."
Connie Smith	Neater Nigger	"I only flirt for fun."
Kaye Smith	Tomboy	"I love life, athletics, and athletics."
Noragene Smith	Gene	"Laughter is the best medicine."
Nyla Smith	Nyle	"My goal is to get 'Rich'."
Wayne Spackman	Spack	"I follow the road of least resistance."
Wendell Spackman	Wendy	"Why should I worry and work myself grey? I'm in no rush for the judgment day."
Karl Straub	Snooby Dick	"One inch of progress is worth a yard of complaint."
Earleen Thompson	Er.	"My heart is like the moon. There's always a man in it."
Seth Traveller	Chief	"Patience everyone--now shuffle the cards."
Larell VanDyke	Fudd	"Everything I know is worth talking about."
Lei Momi Watts	Momi	"No, I wasn't born in Hawaii."
Marjorie Weaver	Marj	"Mr. Dahle, do you really think I'd start a fire in the waste basket?"
Keith Weeks	Pierre	"I hail from Lewiston not France."
Merlin Weeks	Tex	"I like all kinds of figures."
Brent White	White	"Anybody need some lumber?"
Marvin Williams	Pothound	"Just call me a freckled fantasy."
Jerry Woodland	Woody	"No, I didn't fight for the Japs at Hiroshima."
Charles Wood	Chuck	"Here comes the coach. Goodnight dear ladies, goodnight."



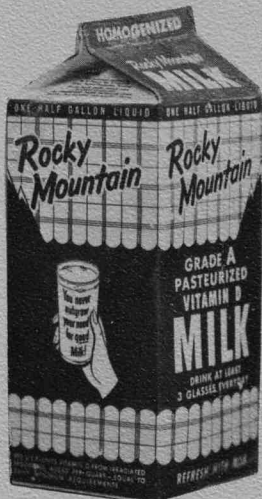

Hi, Kids, Being a Dairy Princess has been fun. I've also discovered the value of good dairy foods in a girl's beauty diet.

Have fun,  
— Margo Bergesen  
Princess Attendant





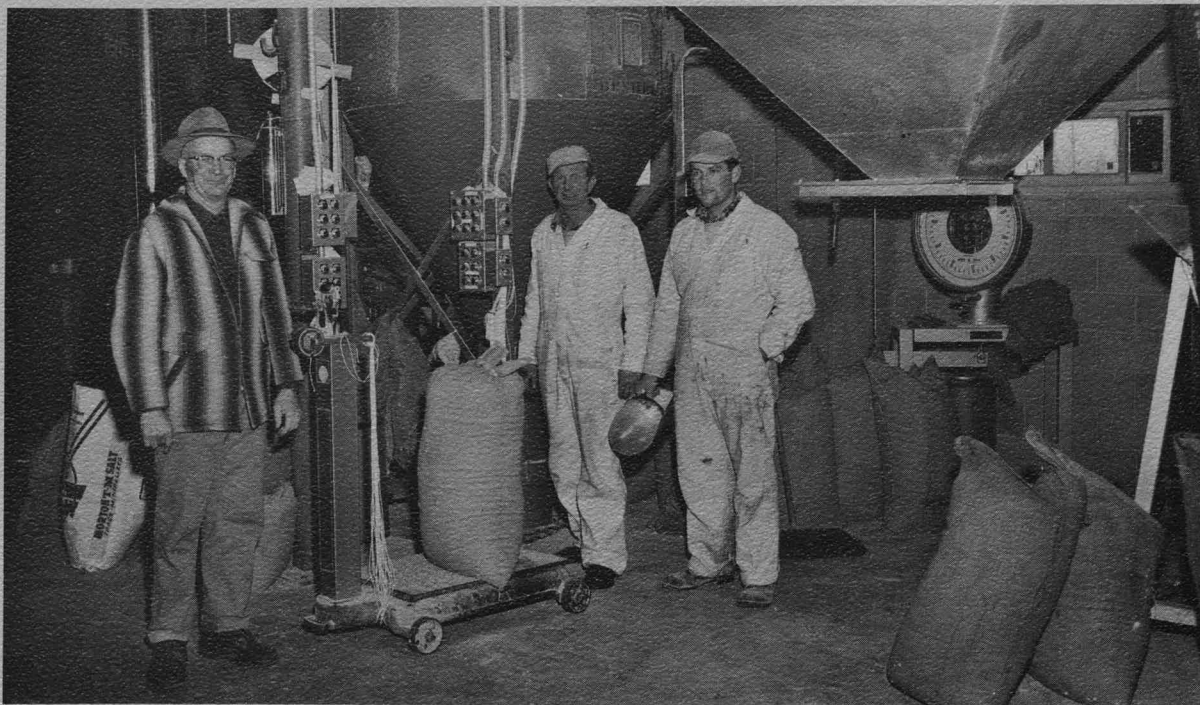

## FARMERS EXCHANGE

Feed — Seed — Farm Chemicals  
SMITHFIELD, UTAH

"We enjoy making your  
Dance Programs and  
Printing your Yearbooks."

## J. P. SMITH & SON

LOGAN'S OUTSTANDING PRINTERS FOR OVER 60 YEARS



*Finest  
Details  
Handled  
With  
Loving  
Care . . .*



## *Steed's Printing Plate Co.*

*76 West Center St., Logan, Utah Phone 2197-W*

Photoengraving

Photo-lithography

CATALOGS

BOOKLETS

ARTWORK

*P*ORTRAITS  
OF  
DISTINCTION  
by  
*Hobson*

LOGAN







**Rechow's**

Shoes for the Family  
Fine Footwear.  
31 North Main



**Smithfield Implement Co.**

HARDWARE & WEDDING GIFTS  
WOLVERINE & REDWING SHOES



**Cantwell Bros. Lumber Co.**

"YOUR COUNTRY COUSIN"

Smithfield

Utah

Top Quality

- FRESH FRUIT
- VEGETABLES
- MEATS

**Orlo's Market**

Smithfield

Lewiston

GO TO LEWISTON

For the finest in . . .

- ★ SCHOOL SUPPLIES
- ★ CLOTHING
- ★ DRY GOODS

AT **WADDOUP'S**

READY-TO-WEAR





## Baugh Jewelry Co.

WATCHES — DIAMONDS — JEWELRY

WATCH REPAIRING

FOR THE FINEST IN

- READING MATERIALS
- STATIONERY

See

## THE BOOK TABLE

Logan



MEN AND BOYS FINE CLOTHES  
COMPLETE FORMAL WEAR RENTAL

## Kater Shop & Society Cleaners

128 North Main, Logan

Cavalier Ties Resistol Hats  
Michael-Stern Suits

CLOTHES FOR ALL OCCASIONS

Jarman Shoes

**LEVEN'S**  
*The Store of Greater Values*

Esquire Socks

LOGAN

Manhattan Shirts Hickok  
Glasgo Sweaters

CALL

## BAUGH PLUMBING CO.

FOR THE FINEST IN

PLUMBING

HEATING

GAS BURNERS

Phone 57

115 South Main

Logan

**Wingets**  
Supreme

WE CATER TO PRIVATE  
PARTIES

Phone 250

Logan





## U. & I. Furniture Exchange

T.V. VALUES - HOME FURNISHINGS

28 West 1st North

Logan



## Dan's Reminder SCHOOL & OFFICE SUPPLY

Phone 141

15 North Main

Logan



When you think of ICE CREAM . . . Think of

## Steed's Dairy Bar

795 North Main - Logan



## Cardon Jewelry Co.

FINE DIAMONDS OUR SPECIALTY

41 North Main

Phone 338





*Wedding Announcements*  
*Large and Beautiful Selection*  
*Reasonably Priced*

**HENRICHSEN PRINTING**

Smithfield

Utah



**Gephart Stores Co.**

"BUY FOR CASH AND PAY LESS"

Smithfield, Utah

**Logan Hardware**

COLORIZER PAINT

GLASS

RAWLINGS AND SPALDING  
 ATHLETIC EQUIPMENT

**Hill Electric Company**

FRIGIDAIRE

WHIRLPOOL

R.C.A. APPLIANCES

and

T.V.

Smithfield

Utah

**The Herald Journal**

CACHE VALLEY'S

HOME

DAILY NEWSPAPER

Phone 50

Logan

**Richmond Cafe**

SANDWICHES - DINNERS



## Lundstrom Furniture and Carpet Co.

COMPLETE HOME FURNISHINGS  
WE SUPPLY EVERYTHING YOU NEED FOR  
YOUR HOME  
LANE CEDAR CHESTS  
FLEXSTEEL LIVING ROOM FURNITURE  
LEES CARPETS

45 West Center

Phone 428

Logan



## Greaves' Drive Inn

SHORT ORDERS AND FOUNTAIN SERVICE

580 North Main

Just North of Safeway

in Logan

OPEN DAILY 7:00 A.M. TO MIDNIGHT

WE SERVE  
THE WORLD'S FINEST EATING CHICKEN!

NO  
PRE-  
COOK-  
ING

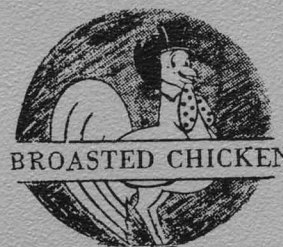

FROM RAW  
TO  
GOLDEN  
BROWN  
IN  
6-MINUTES

DIFFERENT!!

DELICIOUS!!

3 PIECES  
FRIES - ROLL 88c  
AND DRINK

WHAT IS BROASTED CHICKEN?

Our chicken is prepared in scientific new equipment called Broasters. The Broaster injects heat units instantaneously, sears the chicken, seals in all flavorful natural juices, and cooks through to the bone in 6 minutes. Broasted chicken is served to you golden brown, tender, and wonderfully palatable. It's the fastest — it's the finest! Sold only by SAWYERS.



Phone 2767  
IT'LL BE READY AND  
WAITING WHEN YOU  
DRIVE IN.

## SAWYER'S DRIVE INN

June and Everett Sawyer, Operators & Owners  
922 North Main Logan Phone 2767

Everything in  
HARDWARE - HOUSEWARES - DUPONT PAINTS

## EVERTON

AND SONS CO.

SERVING CACHE VALLEY SINCE 1894

25 West 1st North

## Smithfield Branch

FIRST SECURITY BANK OF UTAH, N.A.

Member

Federal

Deposit

Insurance

Corp.



IN RICHMOND

IT'S

## Nivison Drug

FOR

ALL YOUR DRUG NEEDS

★ COURTESY

★ QUALITY

★ SERVICE

Phone CH 8-2174

Richmond

THE BANK IS THE SAVER'S

BEST FRIEND

YOUR MONEY EARNS 3%

AT

## First Security Bank

RICHMOND OFFICE

MEMBER F.D.I.C.



## Pitcher's Service

"WHOLESALE & RETAIL GAS AND OIL"

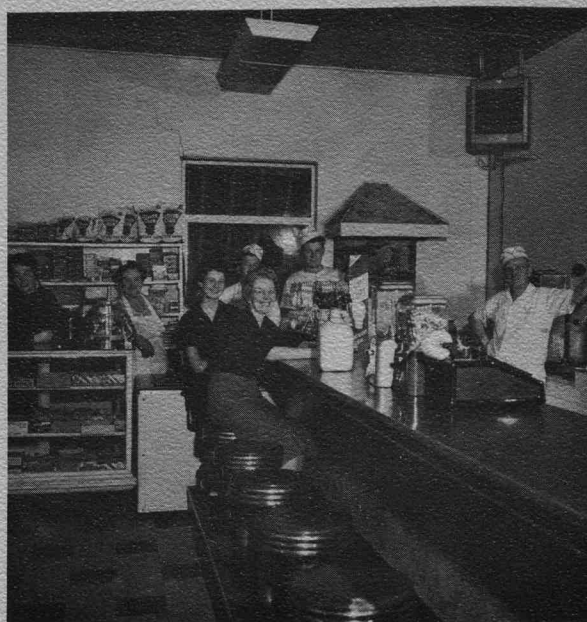

GET ALL YOUR DAIRY PRODUCTS  
AT

## Ute's Dairy & Snack Bar

Smithfield

Utah



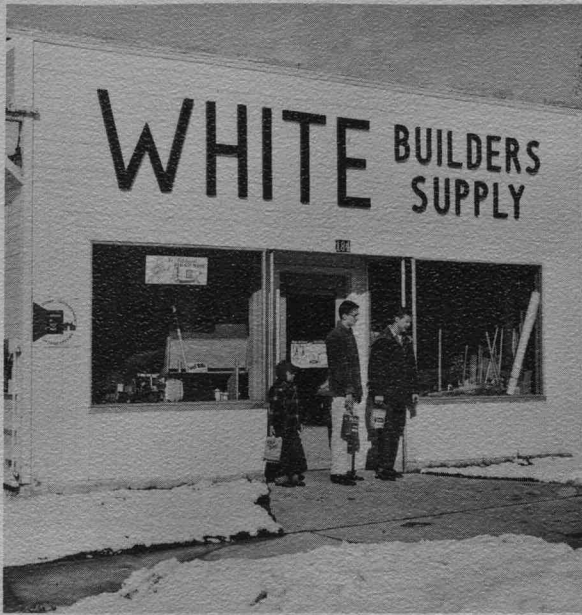

## White Builders Supply

"THE HANDYMAN'S HAVEN"

FLOYD S. WHITE — Owner

Phone CH 8-2403

Richmond

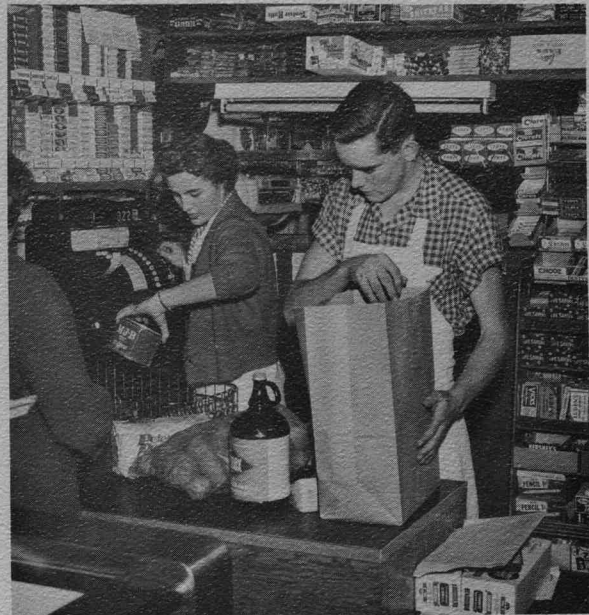

## American Food Store

"FOR THE BEST IN THE BASIC SEVEN"

Smithfield

Utah



**Phone Logan**

**THE ASTLE**  
CHIROPRACTIC  
CLINIC  
33 No. 2nd East

**2962**

If No Answer  
Call 3742

X RAY  
SPECIFIC  
FULL SPINE  
ADJUSTING

PALMER  
GRADUATE

**33 No. 2nd EAST**

BETTER POSTURE - BETTER HEALTH  
through

**Chiropractic**



KAYLENE ALLEN  
1958 POSTURE QUEEN



FOLDING CHAIRS

TEXTBOOKS

OFFICE AND SCHOOL  
FURNITURE

## **Utah Idaho School Supply**

155 South State St.  
Salt Lake City, Utah

AUTOGRAPHS











**1959**  
**Polaris**



1959

