

NORTH CACHE HIGH  
ELEMENTARY

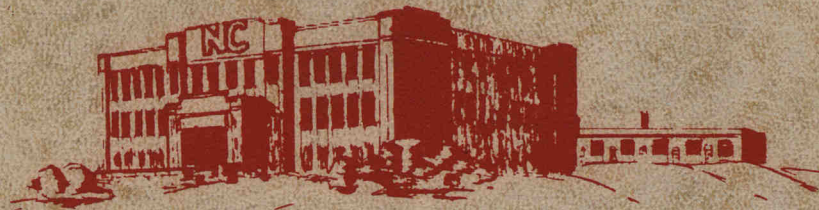

*"Three  
Cheers  
for  
North  
Cache"*

P O L A R I S ' 5 8





THAIN  
KARREN



3 - Ch  
for  
North C

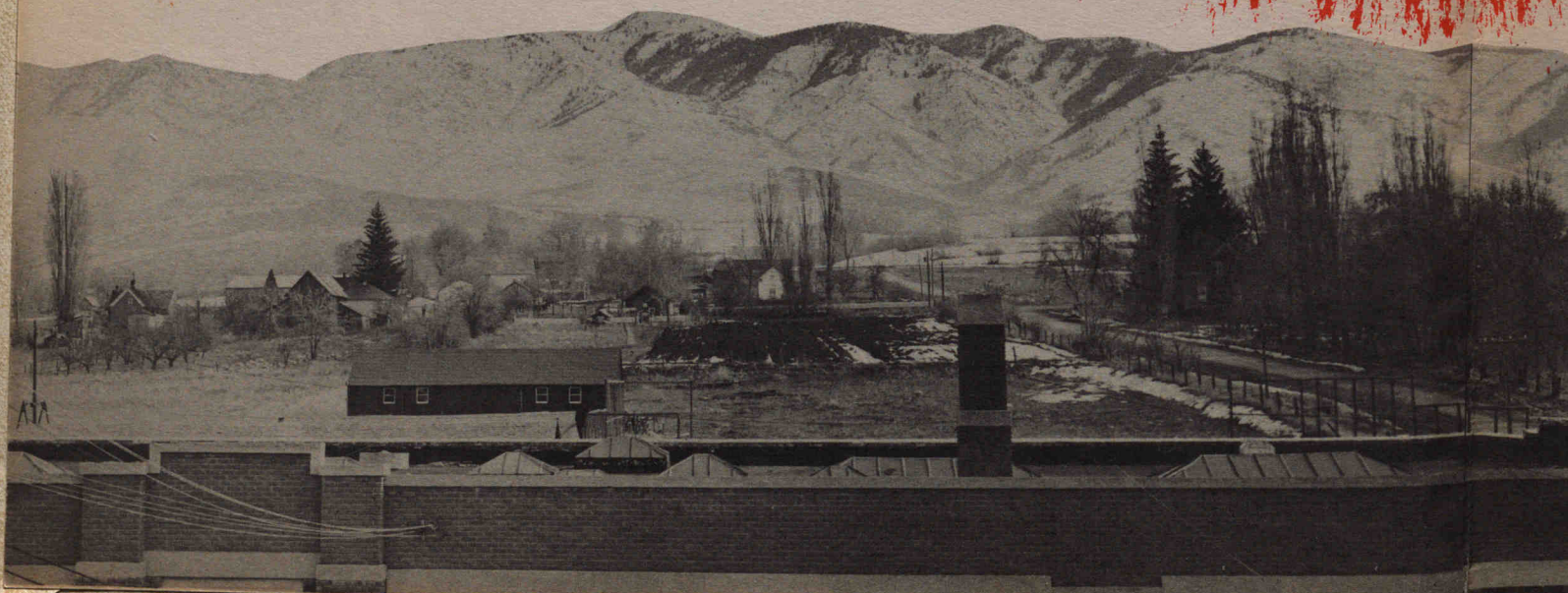



*Sylvia Griffin*

NC



**heers  
or  
n Cache**



NC



SUE  
CLUFF









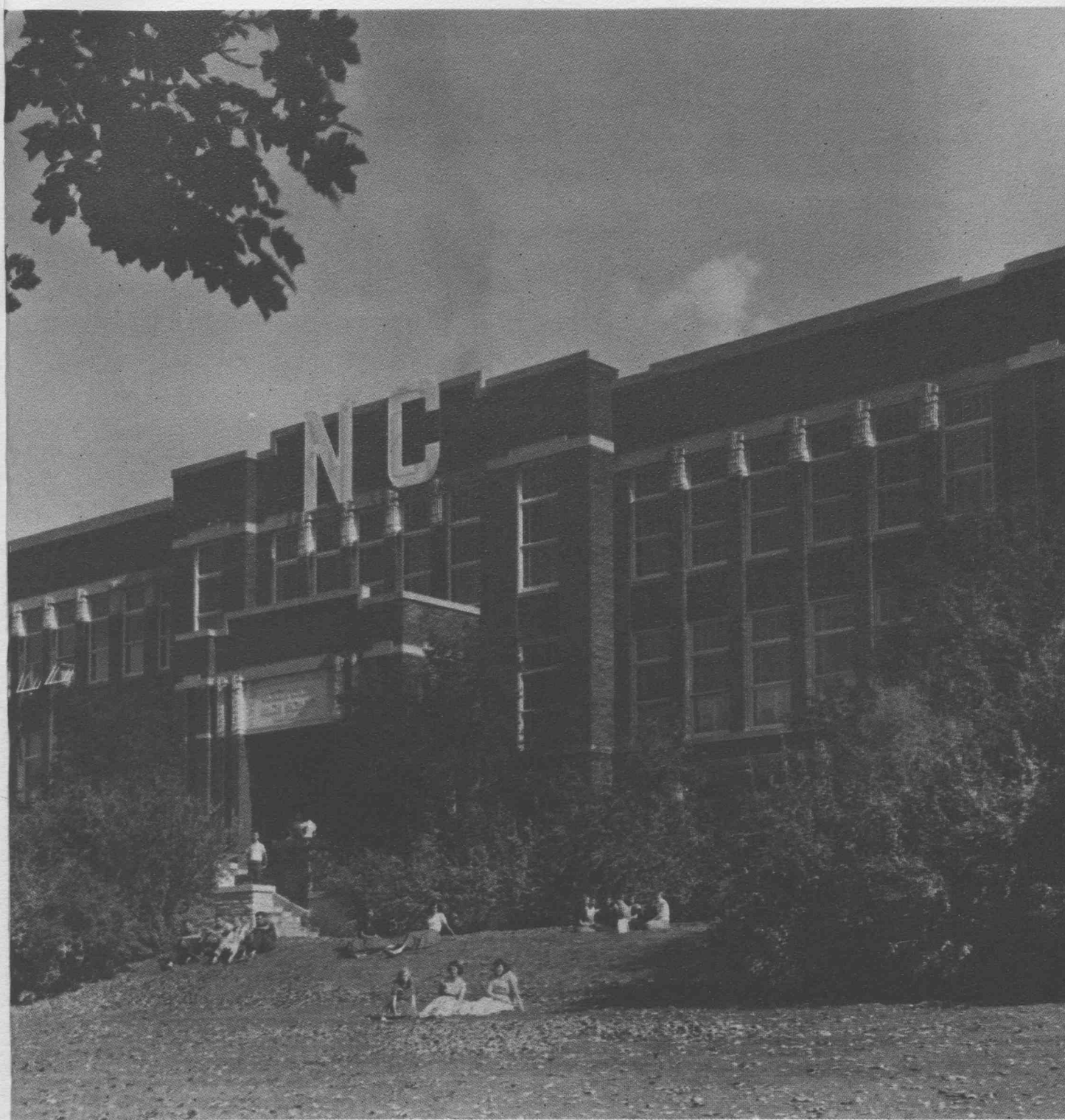

A CHEER FOR NORTH CACHE HIGH SCHOOL, whose beauty is displayed against the colorful shades of fall. The tinted gold, brown, and red leaves fall aimlessly upon the walks and lawn.

May we, as Northcachians, never forget the picture of our school as she glistens under the magic of a newly-fallen snow.

In the freshness of spring, North Cache does not lose her stately beauty as her lawns once more turn green and fragrant blossoms appear upon her trees.

No matter what the season, our school always presents an inspiring picture.



# '58 P o l a r i s



# NC

## TABLE OF CONTENTS

Administration . . . . .	9
Classes . . . . .	22
Activities . . . . .	62
Athletics . . . . .	84
Advertising . . . . .	97

Editor: ELAINE HANSEN  
Business Manager: LYLE HILLYARD  
Assistant Editor: CAROLYNE LARSON  
Assistant Business Manager: HAL BERGESON  
Advisor: MRS. MAE WINN

Amos Bair, Ariel Benson, Hal Bergeson . . Photographers  
Linda Cooper . . . . . Typist  
Joyce Mendenhall . . . . . Writeups  
Lois Tarbet, Annette Ashcroft . . . . . Layouts  
Clinton Kingsford . . . . . Boys' Sports  
Michael Peterson, Marilyn Hendricks . . . . Artists

Published by the  
ASSOCIATED STUDENTS OF NORTH CACHE HIGH SCHOOL  
Richmond, Utah





"OLE MAN WINTER"

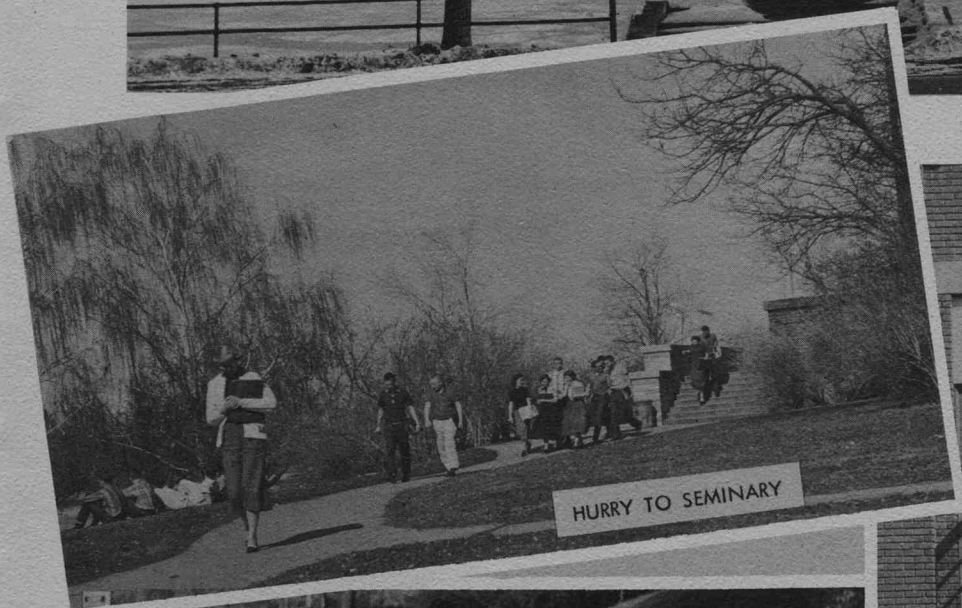

HURRY TO SEMINARY



FUN IN THE AUTUMN

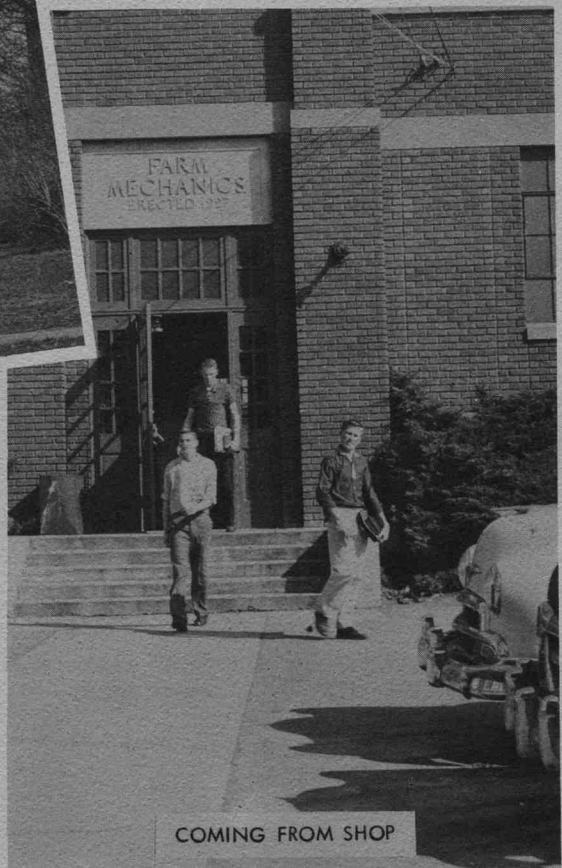

COMING FROM SHOP



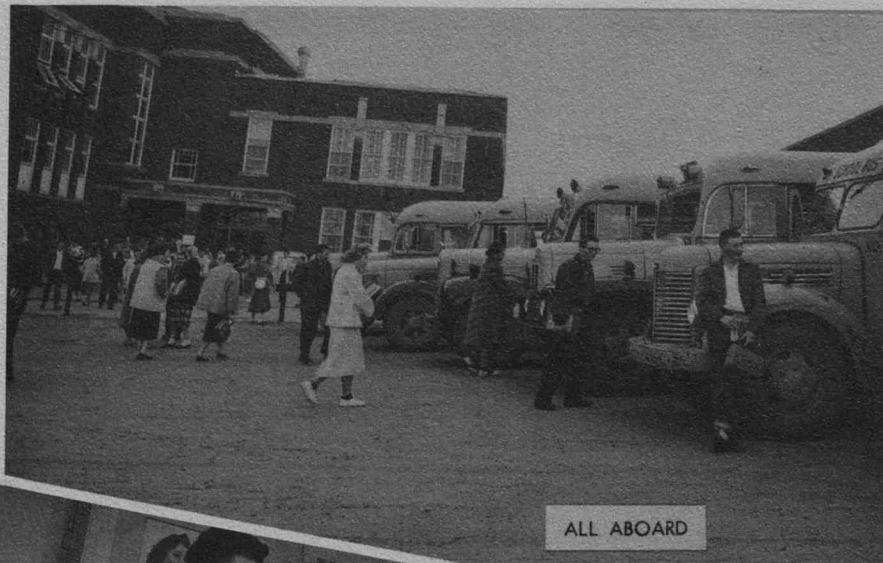

ALL ABOARD



FILL 'EM UP, COOKS



NOW FOR SOME GOOD READING



A PLEASANT NOON-HOUR DIVERSION





THREE CHEERS FOR NORTH CACHE



SOPHOMORES' SNACK

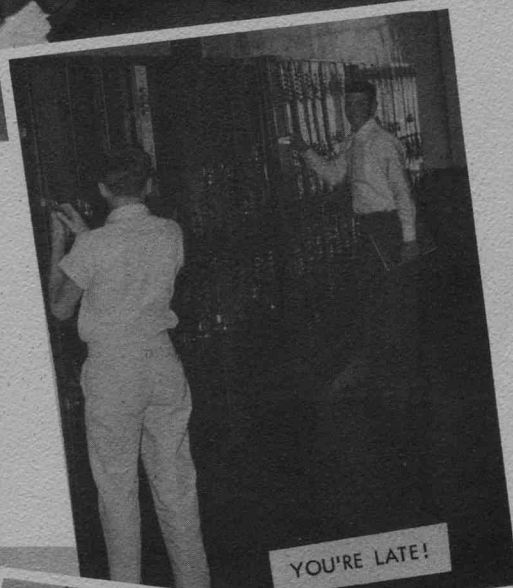

YOU'RE LATE!



HEY, KIDS! DON'T CROWD!

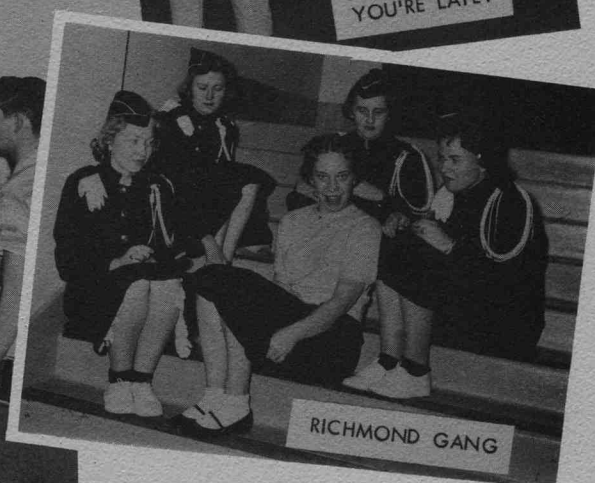

RICHMOND GANG





THAT GOOD OLD YULETIDE SPIRIT

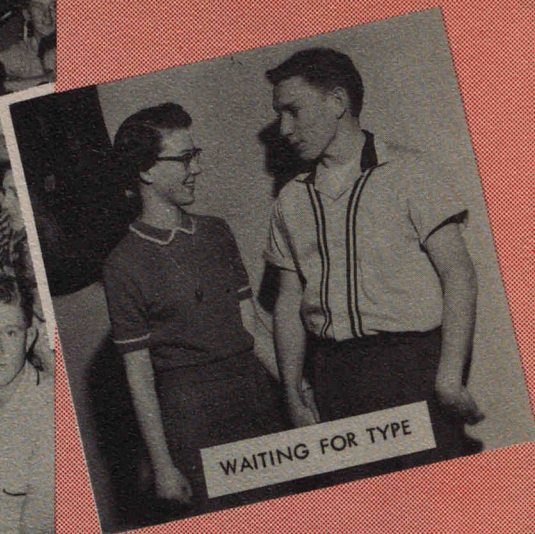

WAITING FOR TYPE



"FOR THE STRENGTH OF THE HILLS"

*Best Wishes  
Comet Hill*

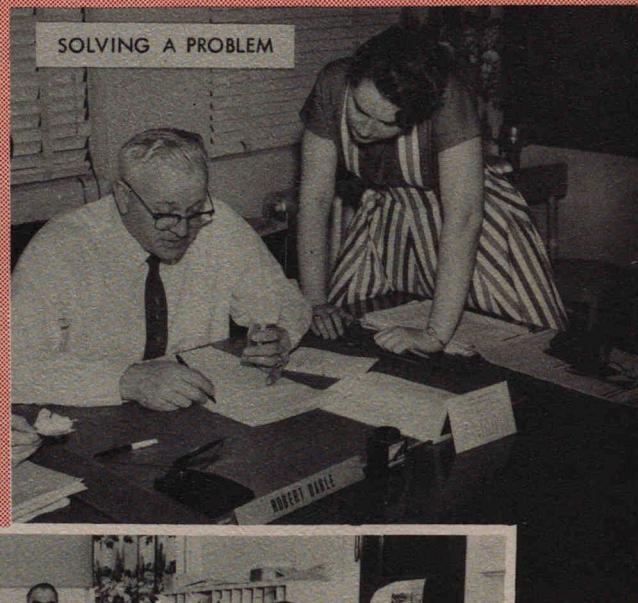

SOLVING A PROBLEM



MONDAY MORNING--8 A.M.



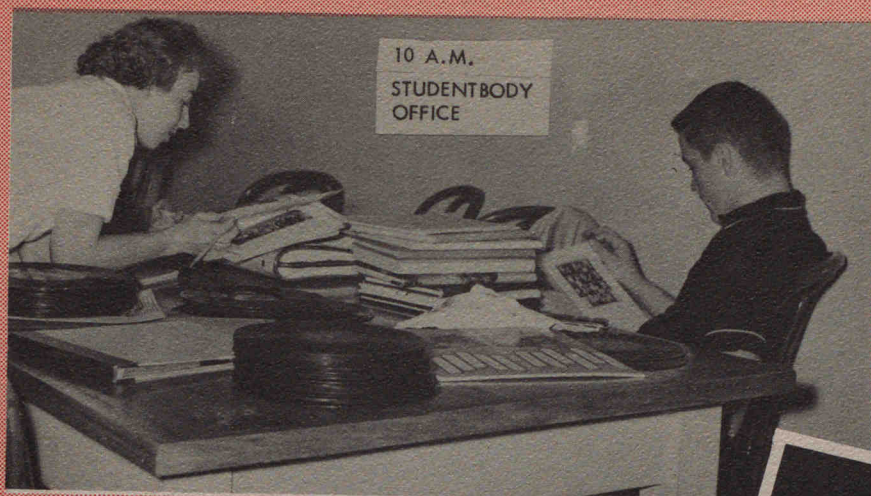

10 A.M.  
STUDENTBODY  
OFFICE

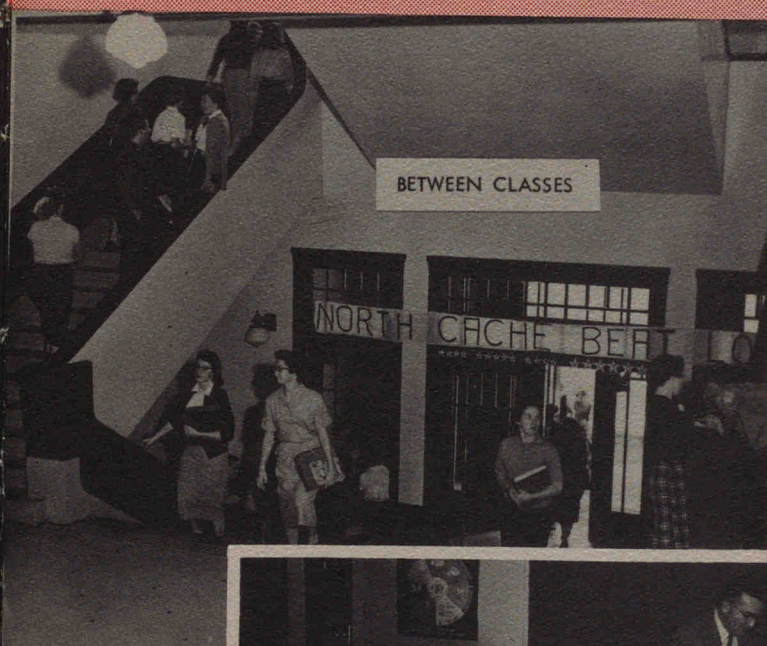

BETWEEN CLASSES

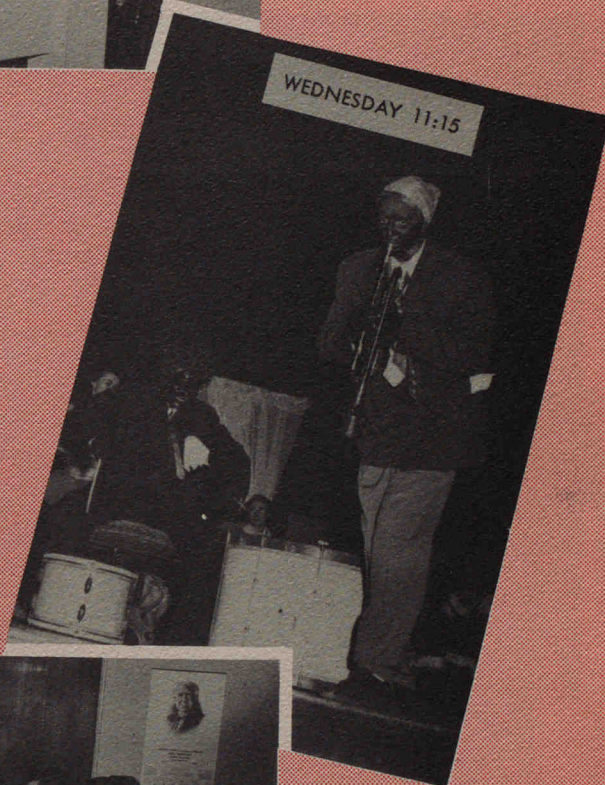

WEDNESDAY 11:15



DEUTCHE SPEISE SMECKT GUT! NICHT WAHR?





TURN-ABOUT'S FAIR PLAY



JR. J'LEE PIRATEERS



THREE DANCING MAIDS



TAKE IT EASY, MR. J.



PEPPERETTE SWEETHEARTS





3:30 p.m.



THE PIRATES DANCE



ST. PETER AND THE DEVIL



DOWN THOSE GRIZZLIES!



**A Cheer for**





# Administration

To our superintendent, staff, and board members--those untiring men who work incessantly for the individual progress of each student.

To our principal and faculty--those individuals who are trained, capable, and willing to lead all pupils forward in their quest for truth and learning.

To our studentbody officers--those popular and dynamic personalities who have guided the extra-curricular activities and have thereby made school life more pleasant and rewarding.



MARLENE PORTER  
Head Cheer Leader



## Board of Education



DALE SCHIMMELPFENNIG  
Clerk

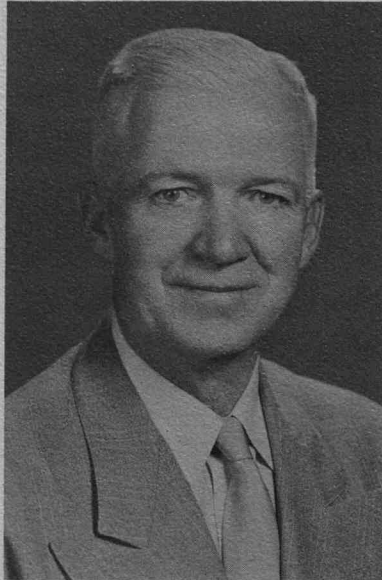

GLEN R. WINN  
Assistant Superintendent

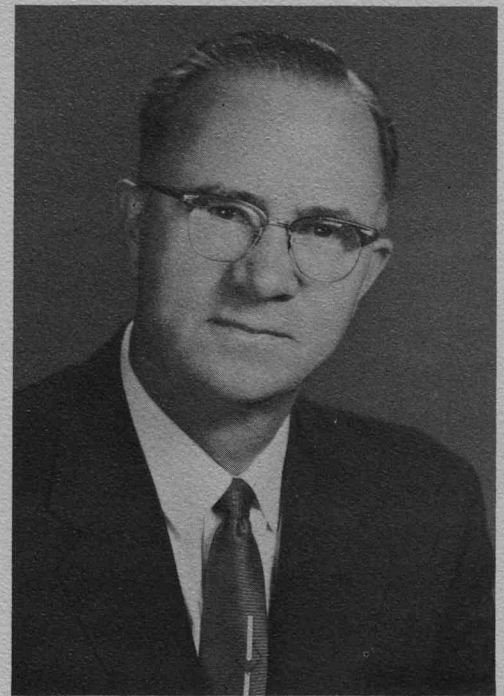

LLOYD M. THEURER  
Superintendent



DR. STERLING TAYLOR  
President



W. H. TERRY  
Vice President

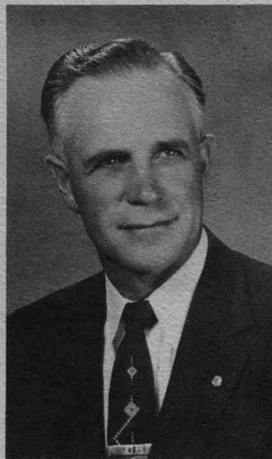

L. D. BODILY



DORIS BUDGE



VICTOR P. RASMUSSEN





ROBERT DAHLE  
Principal

Mr. Robert Dahle is a twenty-four-hour-a-day principal with an ever-ready smile and a sparkling sense of humor. He handles every type of problem, from large administrative issues to minor difficulties, with firmness and dignity.

His unfailing sympathy with students and faculty has made him a friend to everyone.



## FACULTY



ELTHURA MERRILL  
Secretary

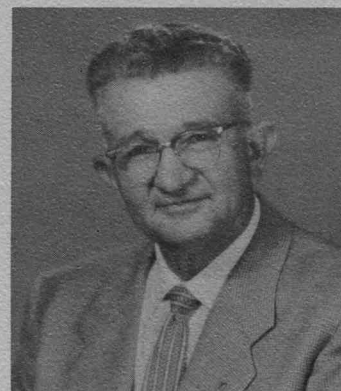

AMOS BAIR  
Student Counselor



BARZEE BAKER  
Farm Mech., Con. Math.  
Am. Problems



ARIEL BENSON  
Con. Math., Ind. Arts  
Photography

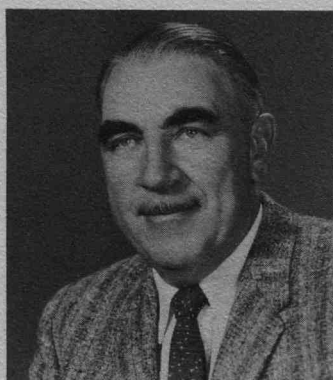

JOSEPH DAY  
Drivers' Training



EMMA FISHER  
Library, English



HAROLD GUTKE  
American Problems  
Boys' P.E.



STRATFORD LOOSLE  
Chorus, Choir, Band

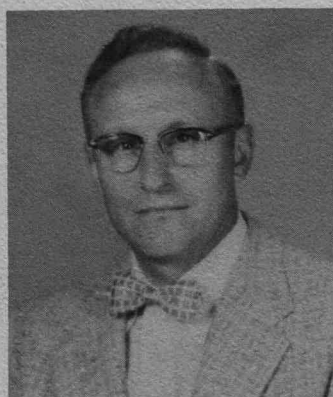

GRANT MAUCHLEY  
Type A, Vo-Ag.  
Driver Ed.

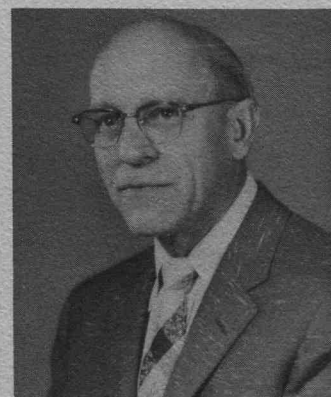

W. W. PERKINS  
English, Art



BARBARA RINDLISBACHER  
Girls' P. E., English





RICHARD BAGLEY  
American History, Accounting  
World History



MARCUS COOLEY  
Geometry, Solid Geometry  
Algebra A and B



GLADYS HYER  
Home Economics, English



ELAINE CARLSON  
English, Type A

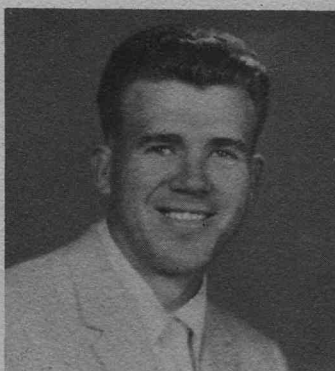

CECIL JORGENSEN  
English, Speech



WILLIAM LEICHTY  
Biology, German,  
American History



HEBER WHITING  
Chemistry, Physics  
Physiology

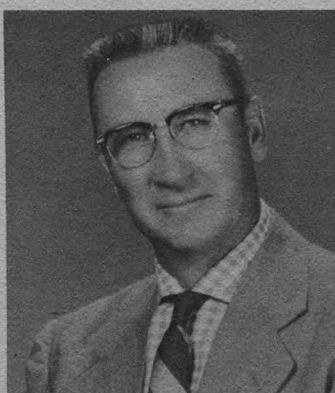

JAY WHITMAN  
Boys' P. E.



MAE WINN  
Stenography, Type  
Business English



DEAN BARTON  
American History





## Student Body Officers

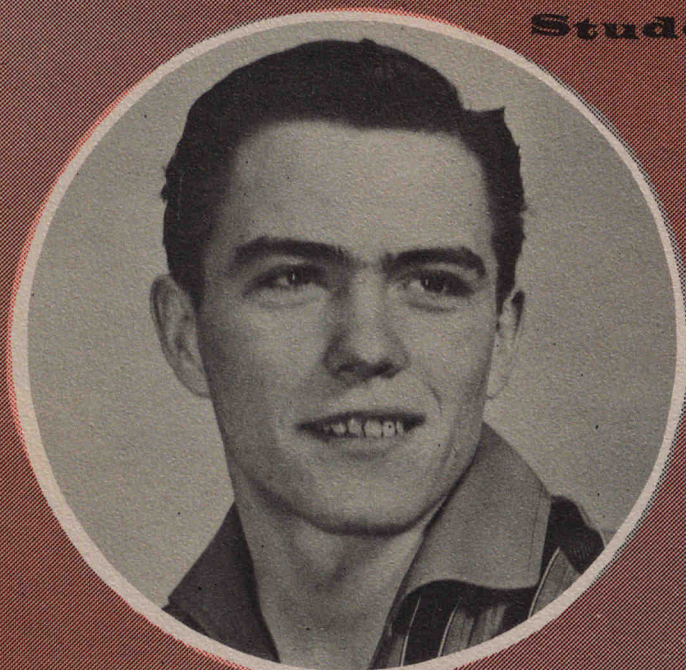

BRIAN TOOLSON  
President



CAROL ROUNDY  
Vice-President



KAYLENE ALLEN  
Secretary



RAMONA SEAMONS  
Historian



AMOS BAIR  
Advisor



## Student Council and Court



BRUCE PAYS HIS FINE IN STUDENT COURT

TERRY GRIFFIN, Judge; ANN WHITMAN, Prosecuting Attorney;  
MR. MAUCHLEY, Adviser; MR. BENSON, Adviser.



THE STUDENT COUNCIL SOLVES OUR PROBLEMS

Brian Toolson, Kaylene Allen, Pat Larsen, Clotelle Rees, Venice Jorgenson, Judy Jones, Eileen Bell, Darwin Bingham, Roger Clark, Cordell Kendrick, Wayne Spackman, Ned Gyllenskog, Amos Bair, Adviser; James Mack, John Lamb, Jerry Cronquist, David Westover, Kent Rich, Darla Moser, Janice Anderson, Sally Brown, Ramona Seamons, Carole Roundy

TWO-YEAR COUNCILMEN



NED GYLLENSKOG  
JANE WADDOUPS



## Norcachian



JOAN PITCHER  
Editor

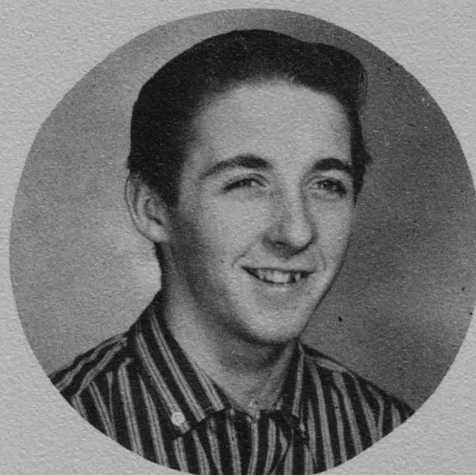

SIDNEY PERKES  
Business Manager

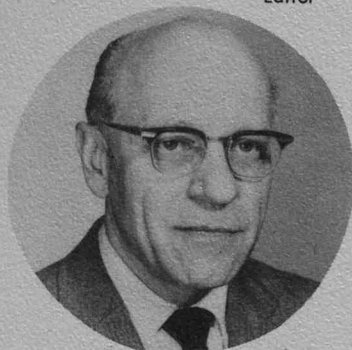

W. W. PERKINS  
Adviser

The newspaper is the medium by which the school's administrative policies are conveyed to the studentbody. Our staff has kept the studentbody abreast with the significant events and student activities of North Cache.



ANN BOYLE  
TAMARA OLSEN  
Assistants



### THE STAFF MEMBERS PLAN THE FORTHCOMING EDITION

JOYCE MENDENHALL, Reporter; EUNICE LEWIS, Feature; ALAN ROBERTS, Sports  
ROGER CLARK, Sports; BARBARA JO THOMPSON, News Editor; LYNDA ERICK-  
SON, Feature; MARGARET LAMB, Department News; LAURA KIRBY, Reporter.



# Polaris



LYLE HILLYARD  
Business Manager



ELAINE HANSEN  
Editor



CAROLYNE LARSON  
HAL BERGESON  
Assistants

Dummies to be set up, pictures to be arranged for, taken and developed, creative ideas to be drawn from the magician's hat, deadlines to be met--these are but a few of the many problems that the Polaris staff meets and solves every day.



MAE WINN  
Adviser



THE YEARS OF KNOWLEDGE, KNOW-HOW, PATIENCE, AND COOPERATION

ON THE STAFF OF POLARIS: MICHAEL PETERSEN, Adviser; LOIS JACOBSON, Editor; CAROLYNE LARSON, Business Manager; HAL BERGESON, Assistant; MICHAEL PERKINS, Photographer; CAROLYNE LARSON, Assistant; MICHAEL PERKINS, Photographer; CAROLYNE LARSON, Assistant; MICHAEL PERKINS, Photographer.



BONNIE SEAMONS, Sophomore Representative  
 MRS. CARLSON, Adviser  
 LOIS TARBET, Senior Representative  
 DRUCE CARLSON, President  
 ILA COMISH, Secretary  
 JEANETTE BLOTTER, Reporter  
 Absent: DIANE PETERSON, Junior Representative



THE GIRLS' LEAGUE DECORATING FOR THE ANNUAL SPRING HOP

## Girls' League

## Boys' League

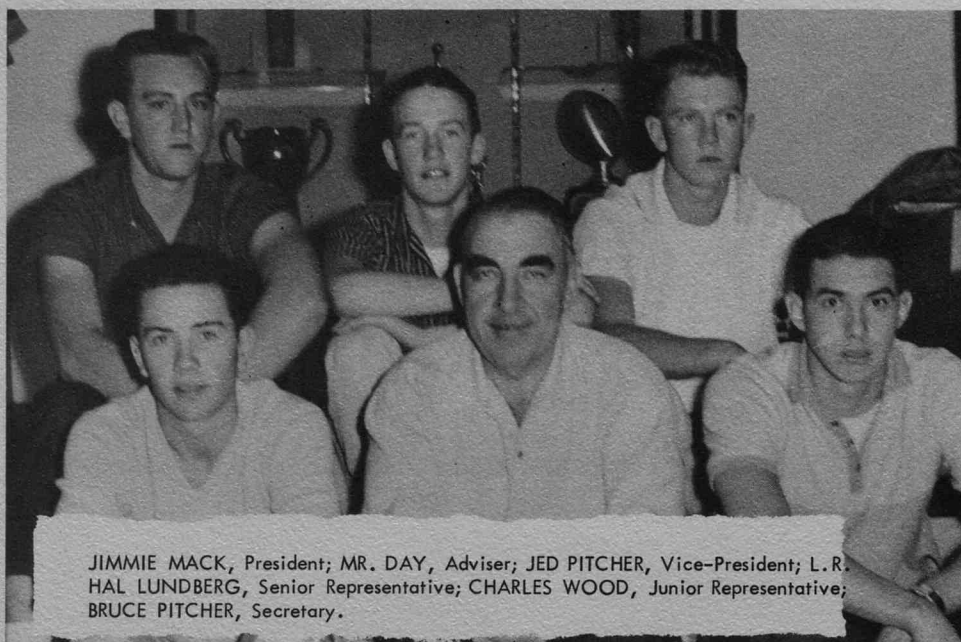

JIMMIE MACK, President; MR. DAY, Adviser; JED PITCHER, Vice-President; L.R. HAL LUNDBERG, Senior Representative; CHARLES WOOD, Junior Representative; BRUCE PITCHER, Secretary.





## Homeroom Officers

The homeroom officers act as the vital lifeline between the administrative council and the studentbody members. Meeting the first Tuesday of each month, they direct the discussion of the various problems which confront the students.





# A Cheer

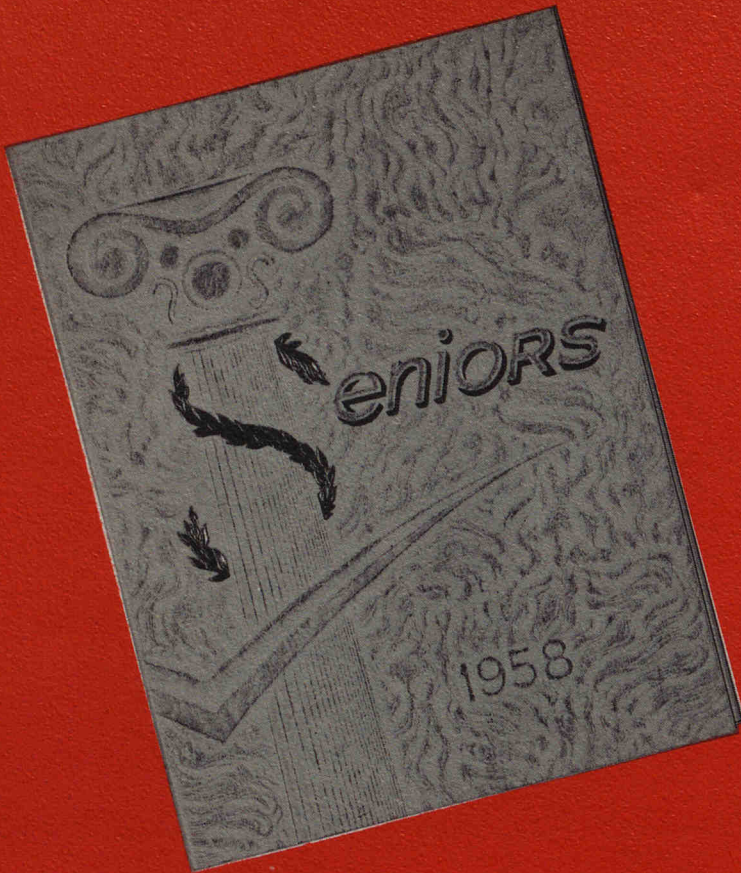

MARGO  
BERGESON

The true purpose of education is to develop, to their fullest extent, the capacities of every kind with which God has endowed us.

Math, science, language arts, music and art, social science, physical education and vocational training--all these are important in the training of a well-rounded individual.



# r for Classes

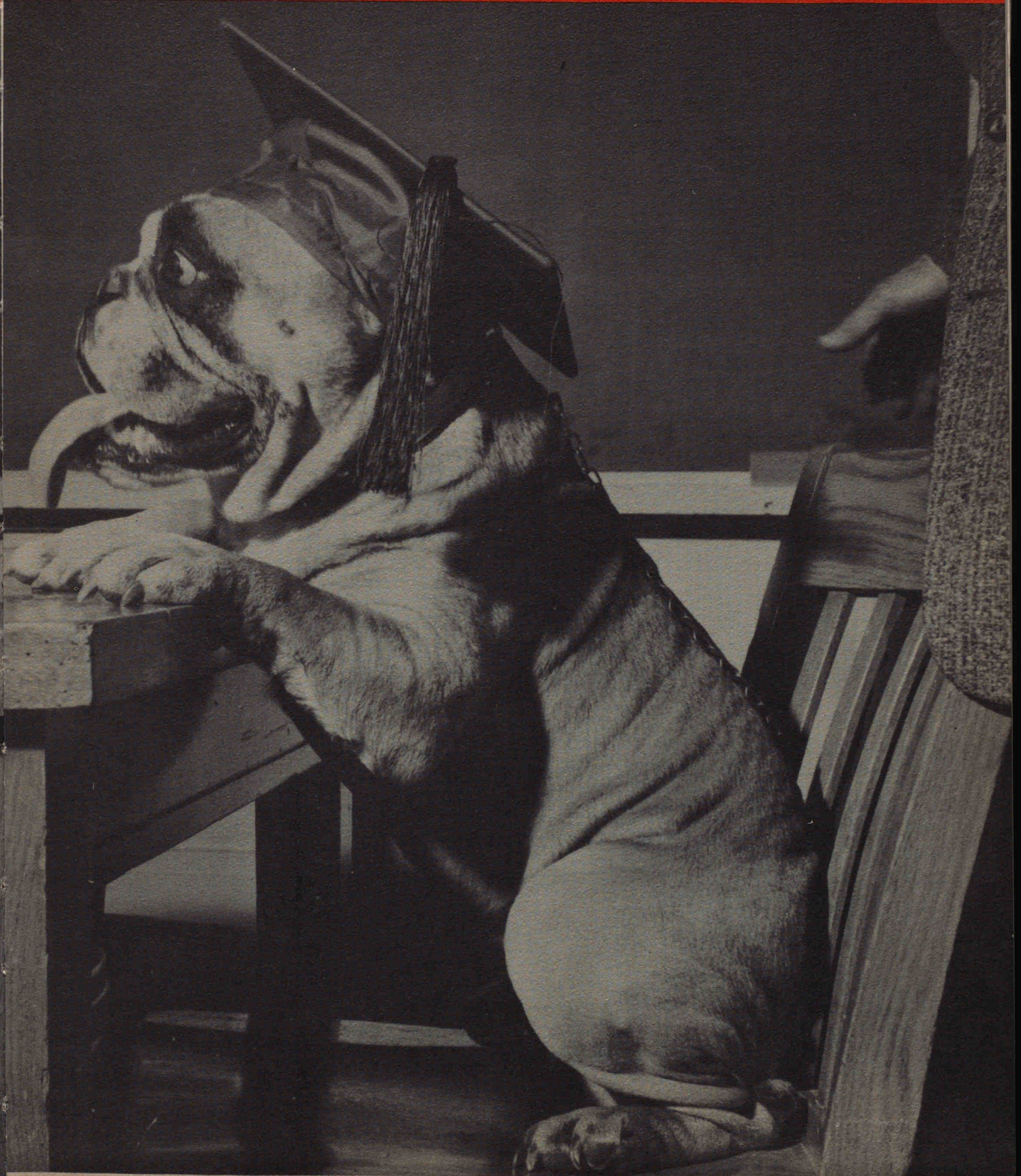



## Seniors



RICHARD WALKER  
Our Energetic Vice President

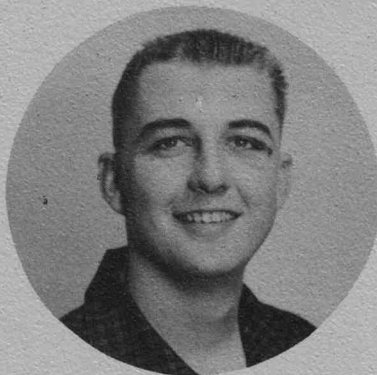

SCOTT THEURER  
Our Capable President

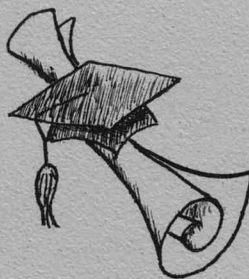

ESTHER ROUNDY  
Our Efficient Secretary



BARBARA ABEL  
Lewiston  
Sweet as a rose

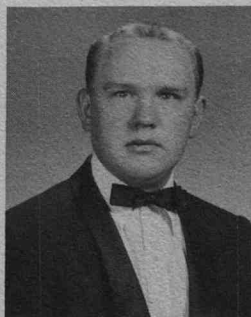

BRUCE ALLEN  
Cove  
Always a friend



KAYLENE ALLEN  
Cove  
Bundle of pep



BOYD ALVIS  
Newton  
Always has fun

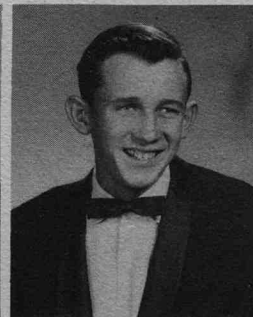

CLARK ANDERSON  
Newton  
Studios

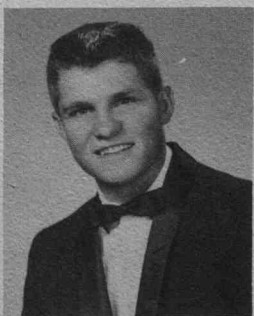

GARTH ANDERSON  
Hyde Park  
Reserved

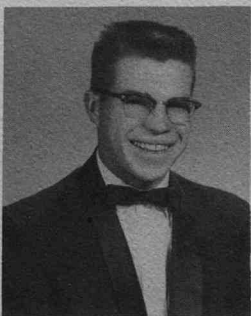

DOYLE ANDREW  
Trenton  
Short but mighty



ANNETTE ASHCROFT  
Hyde Park  
Charming and sweet

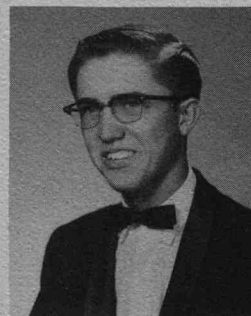

LARRY BALDWIN  
Cache Junction  
Jolly good fellow



CAROL BALLS  
Hyde Park  
Bundle of sweetness





LINDA BALLS  
Hyde Park  
Refreshing

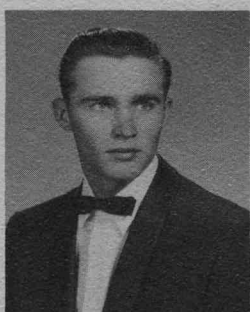

ELWOOD BARLOW  
Lewiston  
Intelligent



FAYE BARSON  
Clarkston  
Alluring



EILEEN BELL  
Richmond  
Barrells of fun



MARGO BERGESON  
Cornish  
Sophisticated Miss

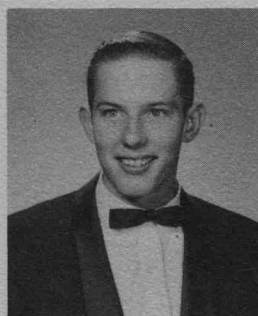

BRUCE BINGHAM  
Amalga  
Mischievous

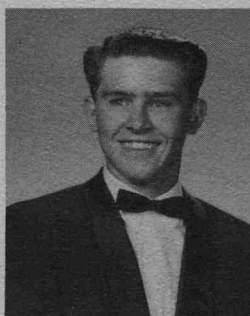

DARWIN BINGHAM  
Cornish  
Good natured

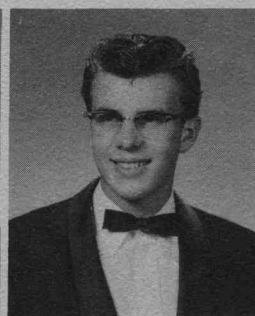

KENNETH BISCHOFF  
Smithfield  
Is he bashful?



RUTH BLANCHARD  
Smithfield  
Calm and quiet



JEANETTE BLOTTER  
Newton  
Laughing eyes

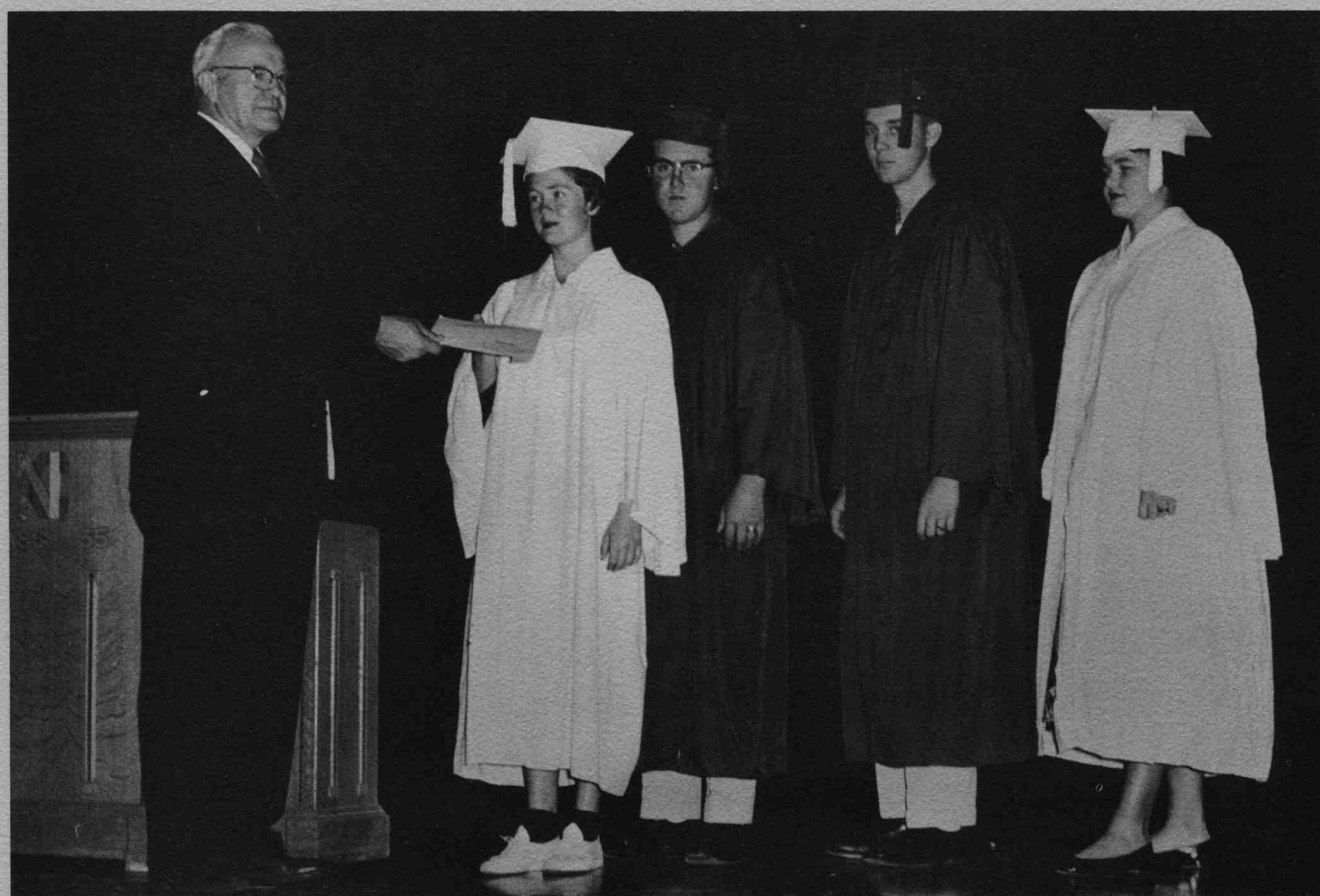





GLADE BROUGH  
Trenton  
Why worry?



MARJORIE CANNON  
Smithfield  
Flirtatious



DRUCE CARLSON  
Richmond  
A "Cut-up"

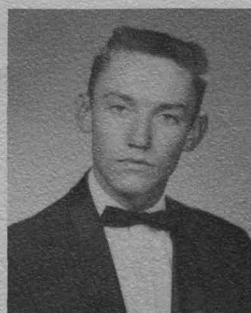

BRIAN CHAMBERS  
Smithfield  
Sense of humor



LYNN CHRISTENSEN  
Richmond  
Personality plus

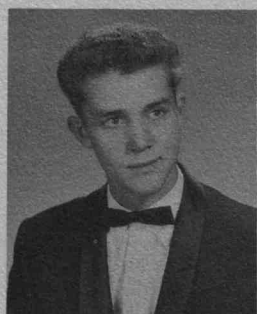

MERLYN CLARKE  
Clarkston  
Top student



ROGER CLARK  
Smithfield  
Football Ace



SUE CLUFF  
Cache Junction  
Tiny but terrific



ILA COMISH  
Cove  
Trimmed with mischief



LINDA COOPER  
Smithfield  
Efficiency plus



STEVEN COTTLE  
Trenton  
Happy tho' serious



LARRY CREECH  
Cornish  
Old man sunshine



JUDY CURTIS  
Smithfield  
Neat



RUTH ANN DAY  
Richmond  
Lovely blonde hair



MERRILL DOWNS  
Smithfield  
No school worries



GEORGE DUCE  
Richmond  
Fun comes first



LYNDA ERICKSON  
Smithfield  
Big Brown Eyes

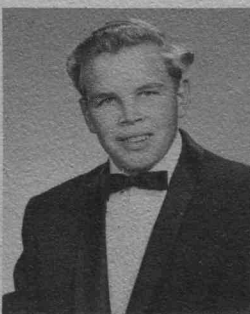

LLOYD FACER  
Smithfield  
Lots of fun



ALAN FACKRELL  
Lewiston  
Bashful



LARRY FALSLEV  
Benson  
Hasn't any cares



# SENIORS



VALENE FARNES  
Richmond  
Sweet Tempered

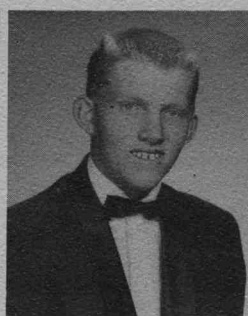

NELDON FRANDSEN  
Cove  
Friendly



LINDA GODFREY  
Clarkston  
Dainty appearance

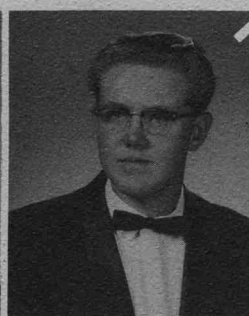

LYLE GODFREY  
Cornish  
Likes to tease



KAREN GOODEY  
Clarkston  
Neat and sweet



CAROLE GORDON  
Lewiston  
Devilry and loveliness



LUANE GRANDY  
Smithfield  
Sincere, friendly



HELEN KAY GRANT  
Trenton  
A cheery gal



HOWARD JAY GRANT  
Trenton  
Teachers' helper



CLAIR GRIFFIN  
Clarkston  
Nice and neat

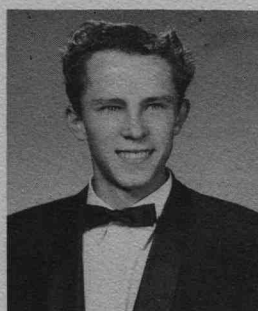

KENT GRIFFIN  
Newton  
Attains his goal

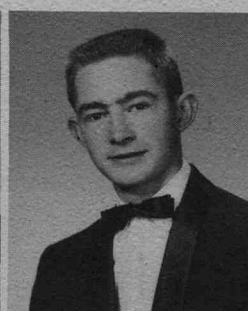

TERRY GRIFFIN  
Clarkston  
Brains and brawn



JEAN GUNNELL  
Benson  
Stylish Miss



MARVA LEE HALVERSON  
Richmond  
Capable and unassuming



Attention, girls!





LOOK AT SCHOLARSHIPS  
Which Scholarship do you want?

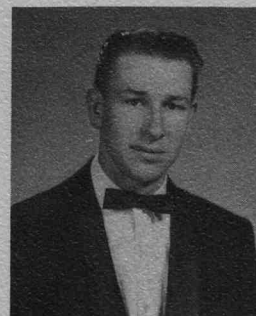

BLAINE HANSEN  
Smithfield  
Easy Going



DALLAS HANSEN  
Smithfield  
Likable



JOAN HANSEN  
Trenton  
Gift of Gab



MARJEAN HANSEN  
Smithfield  
Neat as a pin



ELAINE HANSEN  
Smithfield  
Ideal Ways

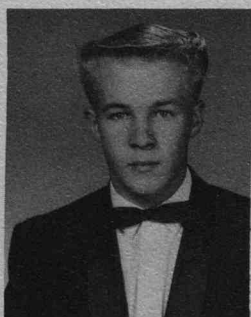

DAVID HARRIS  
Richmond  
Good natured

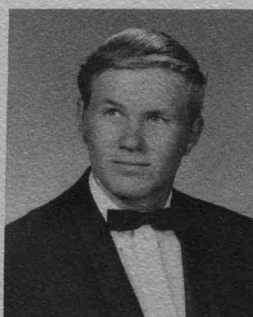

JOHN HAYES  
Richmond  
Pleasant manner



LEONA HENDRICKS  
Smithfield  
Friendly enthusiasm



LYLE HILLYARD  
Smithfield  
Headed for success



SHANNA HILLYARD  
Smithfield  
Life is fun

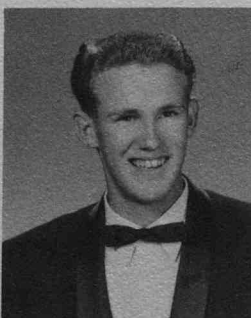

TED HODGES  
Lewiston  
Very active individual



CLINTON HOUSLEY  
Richmond  
Shy smile

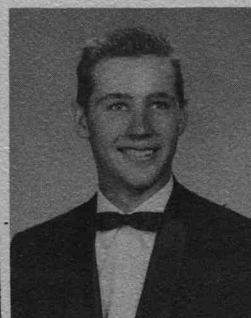

MERLIN HUMPHREYS  
Richmond  
Friendly disposition

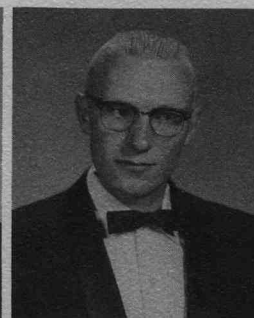

NORVEL HUMPHREYS  
Trenton  
Able and willing



# SENIORS

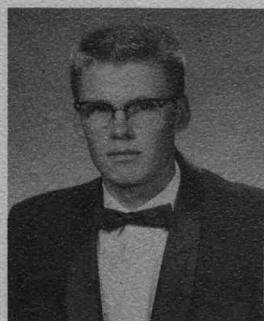

STANLEY HYDE  
Lewiston  
Capable Lad

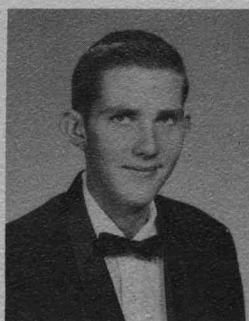

LARRY JOHNSON  
Richmond  
Reserved



RICHARD JOHNSON  
Cornish  
Well Liked



SHANA DEAN JOHNSON  
Lewiston *married*  
Mrs. Degree *1957*



YULA JOHNSON  
Smithfield  
Nightingale voice

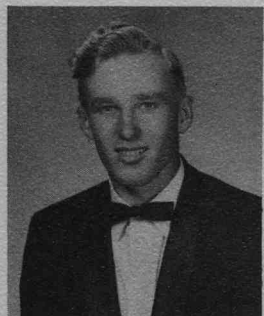

CORDELL KENDRICK  
Smithfield  
Serious

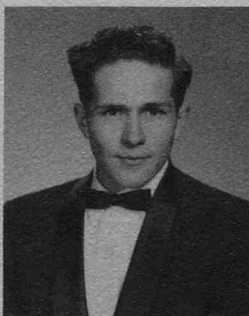

HOWARD KENNINGTON  
Smithfield  
Willing to help



NaDENE KENT  
Lewiston *married 1958*  
A bit of heaven



CLINTON KINGSFORD  
Cove  
High Minded



LOUIS KIRBY  
Hyde Park  
Bashful



MARGARET LAMB  
Hyde Park  
Leading Qualities



MARLO LAMB  
Hyde Park  
Congenial



FARRIS LARSEN  
Newton  
Happy Attitude



EUNICE LEWIS  
Smithfield  
A bundle of Talent



HAL LUNDBERG  
Smithfield  
Free and Easy

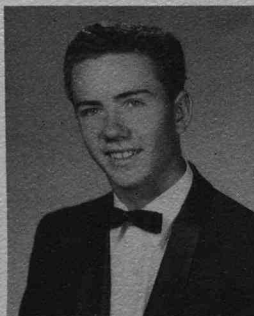

JAMES MACK  
Smithfield  
Classy ways



JOYCE MENDENHALL  
Richmond  
Excelling Characteristics

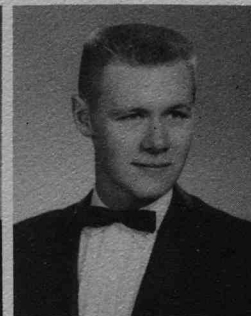

BRENT MIKESELL  
Smithfield  
A born Politician





DIXIE MIKKELSEN  
Smithfield  
Full of life

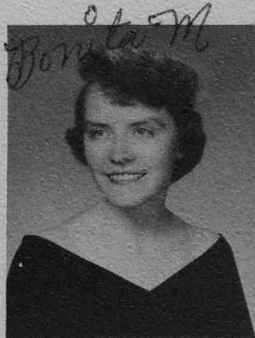

BONITA MORRISON  
Hyde Park  
Wonderful smile

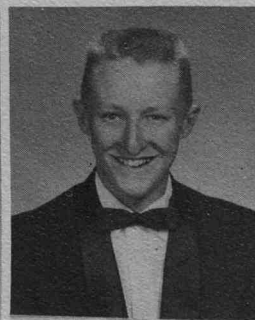

JAY PARSON  
Benson  
Free from care

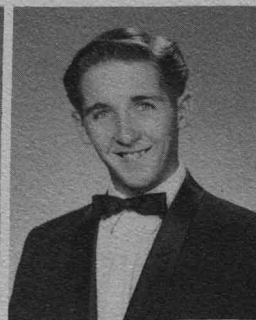

SIDNEY PERKES  
Hyde Park  
Artistic and skillful



MICHAEL PERKINS  
Smithfield  
Photobug



LINDA PETERSON  
Lewiston  
Good student

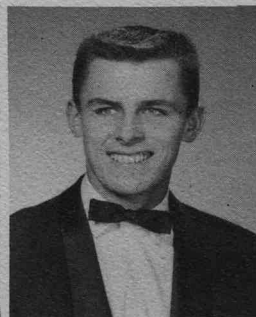

TODD PETERSON  
Newton  
Man about town

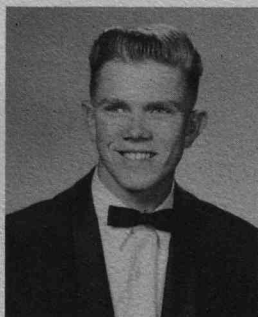

BRUCE PITCHER  
Smithfield  
Athletic Ability

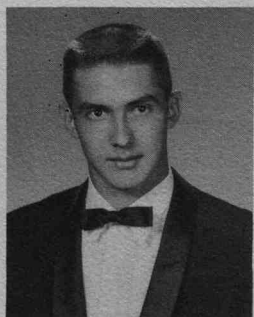

JED PITCHER  
Smithfield  
Tall, Dark and Handsome



JOAN PITCHER  
Smithfield  
Lovely blonde



MARLENE PORTER  
Lewiston  
Dainty and petite



LaRAINE PURSER  
Richmond  
Modest and serene



ALYS ANN REEDER  
Hyde Park  
Lovely Lady



LAMAR REEDER  
Trenton  
Integrity brings success

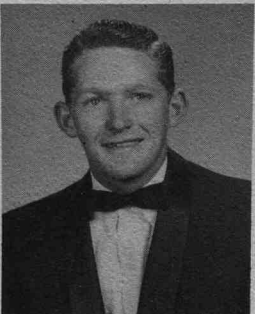

FAY REES  
Lewiston  
Easy going

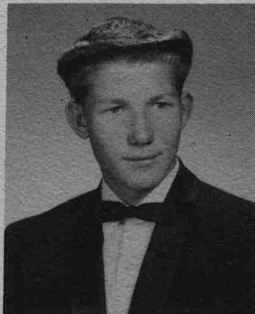

KAY REES  
Lewiston  
Reliable



NANSI REESE  
Benson  
Sparkling as Gingerale



## SENIORS

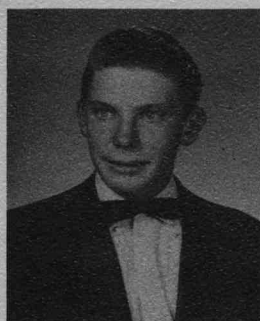

DAVID RICKS  
Benson  
Quiet

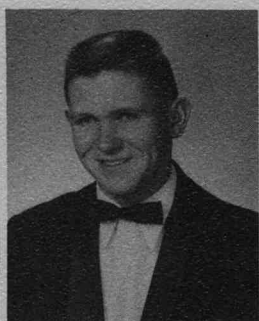

LYNN RICKS  
Benson  
Alert



GREGG RIGBY  
Richmond  
Doubt that fire



ALAN ROBERTS  
Smithfield  
No goal too high



CAROL ROUNDY  
Cache Junction  
Classy Lass



ESTHER JANE ROUNDY  
Cache Junction  
She gets things done



MYRNA SCOTT  
Smithfield  
A Musical Miss



RAMONA SEAMONS  
Hyde Park  
Radiant as sunshine



JEAN SHUMWAY  
Cove  
Attractive Miss

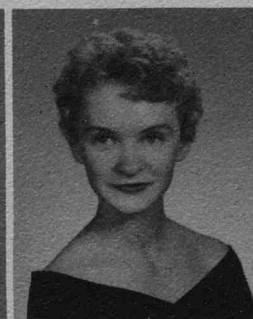

MARGARET SKEEN  
Richmond  
Never a dull moment



DeANN SMITH  
Richmond  
Quiet but friendly



EMAGENE SMITH  
Lewiston  
A valuable friend

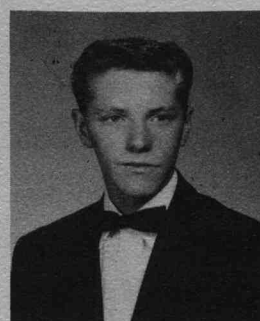

RICHARD SMITH  
Lewiston  
Career of Mischief



TAMARA SMITH  
Amalga  
Ooh La La



Mr. Leichy "cuts up"



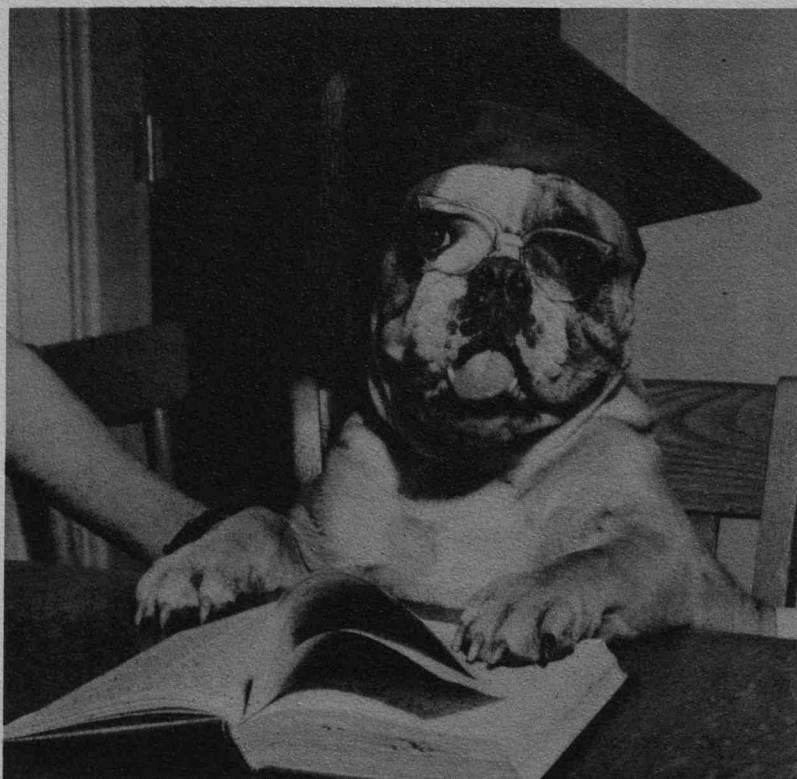

Sometimes we study



RALPH SORENSON  
Smithfield  
A Good Joe



ROBERT SORENSON  
Lewiston  
Silence is Golden

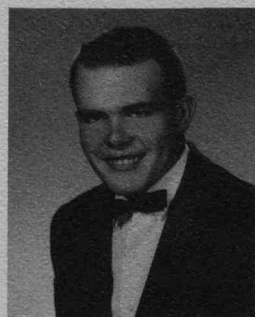

DARWIN SPACKMAN  
Trenton  
Romeo

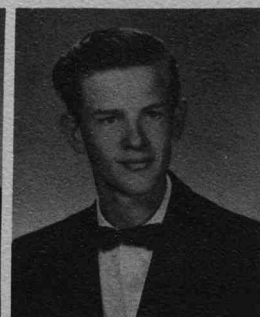

ALDEN TALBOT  
Lewiston  
Friendly Hello



LOIS TARBET  
Benson  
Friendship Supreme

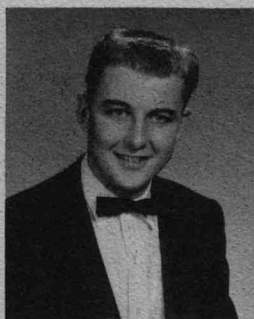

SCOTT THEURER  
Richmond  
The Girls' envy



BARBARA JO THOMPSON  
Richmond  
Bundle of Brains

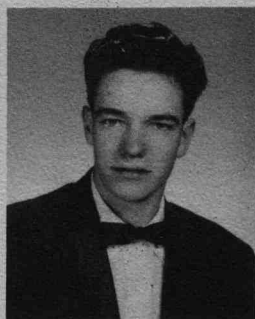

HAL THOMPSON  
Clarkston  
Big Hearted



LaRAE THOMPSON  
Clarkston  
Enjoys Life



NORMAN THOMPSON  
Clarkston  
A likable lad



TERRY THURSTON  
Hyde Park  
WORK? What's that?



LINDA TIMMINS  
Smithfield  
Makes life pleasant



CAROLYN TITENSOR  
Lewiston **MARRIED 5'**  
Tops in Ability

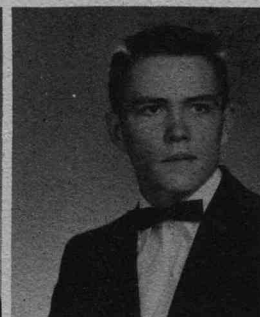

BRIAN TOOLSON  
Smithfield  
The second miler



## SENIORS

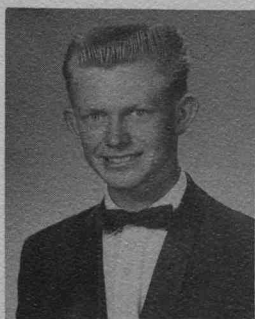

CLAIR TROSETH  
Lewiston  
Helping hand always



ELAINE VANCE  
Smithfield  
Nice to Know

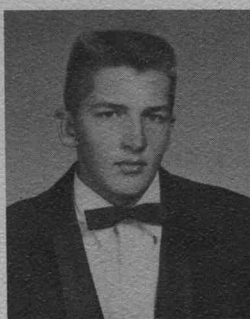

NEAL VAN ORDEN  
Lewiston  
Pleasures aren't in school



JANE WADDOUPS  
Lewiston  
A Peppy Gal



SHELDON WAITE  
Hyde Park  
A keen smile



WENDON WAITE  
Hyde Park  
O-solo-mi-o



RICHARD WALKER  
Cove  
Happy-go-Lucky



ARDELLA WEEKS  
Lewiston  
Friendly



STANLEY WEEKS  
Smithfield  
Curly



CRAIG WESTOVER  
Lewiston  
Making Whooppe

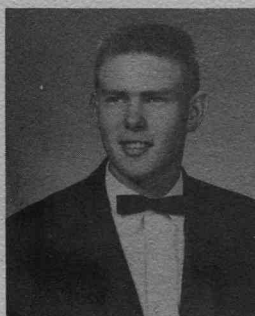

DAVID WESTOVER  
Lewiston  
Doc



LINDA WHEELER  
Lewiston  
A small package



NORMA WHEELER  
Lewiston  
Dreams come true



ANN WHITMAN  
Richmond  
All right, you guys

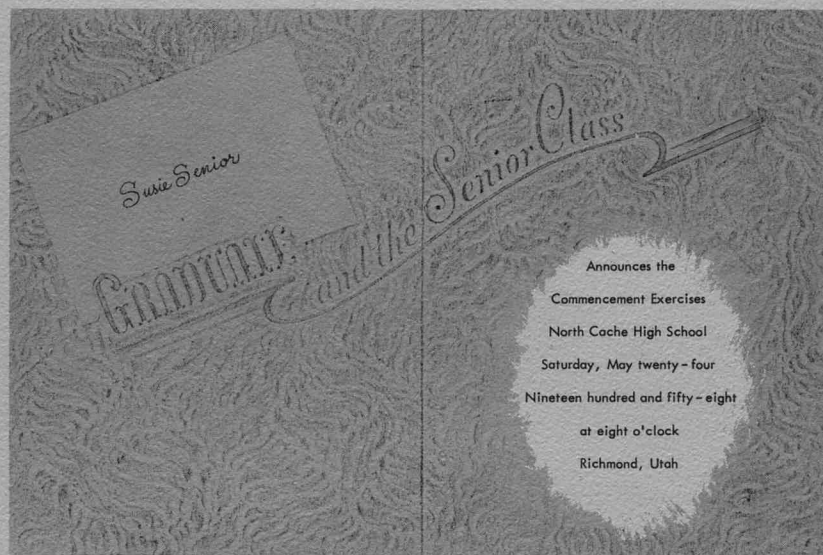



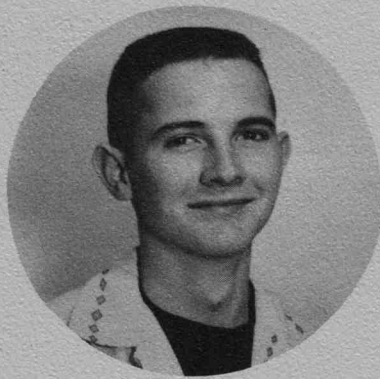

TED HILL  
Our Good-Natured President



JERRY WOODLAND  
Our Reliable Vice-President



LILA LEE  
Our Helpful Secretary

## Juniors

Alys Allen  
Cecil Archibald



Neil Andrew  
Sharon Balls



Wayne Bair



Mark Balls







Ricky Balls  
Norman Bodily

Virginia Barson  
Ann Boyle

Hal Bergeson  
John Brady

Michael Bergeson  
Lou Anne Brown





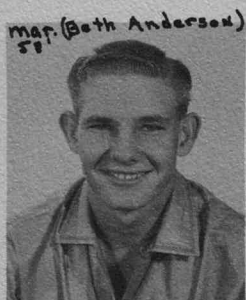

mar. (Beth Anderson)  
59



mar. (David Harris)



Paul Butters  
Robert Corbett

Paul Chambers  
Gwen Cottle

Dennis Clark  
Karen Curtis

Ralph Clark  
Marsha Dahle

Steve Coley  
Dixie Daines

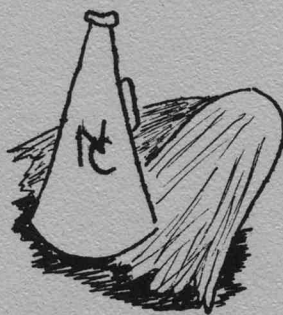

Margaret DeLeuw  
Gaydra Douglass



Loila Dowdle

Glenna Douglass  
Mary Ann Dudley



Eugene Draper





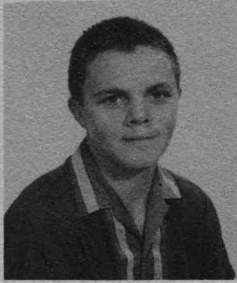
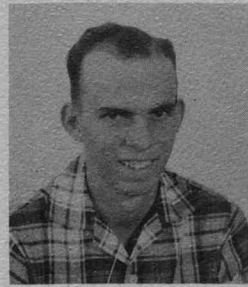

John Elliott

Lynn Elwood



Sharon Eckersley  
LeRoy Eskelson

## JUNIORS

Roy Erickson  
Lyle Esplin

Eunice Ewing  
LeRoy Goodey

Sari Ezola  
Le Ann Goodsell

Tamara Follett  
Margaret Gregory

Clarence Funk  
Eleanor Gunnell

Janae Gittins  
Ned Gyllenskog







LuAnn Hale  
Sheryl Hansen



Craige Hall  
Phoebe Harris



Karalee Hall  
Joyce Harrison



Dennis Hansen  
Ferris Hatch



Rhonda Hansen  
Tommy Henderson

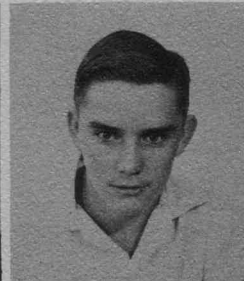

Norr Hendricks  
Kenneth Hill



Ted Hill

Darwin Henrie  
Donna Lou Hoopes



Carol Hoffman

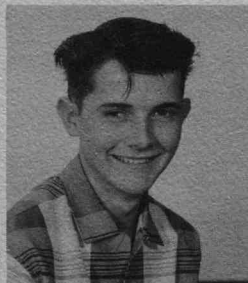





Richard Hyde

Carol Hyden



Carol Housley  
Diane Jackson

## JUNIORS

Bertha Jackson  
Jerry Jenkins

Marlene Jenkins  
Venice Jorgensen

Lex Jensen  
Wayne Jorgensen

Alan Johnson  
Thayne Karren

Garry Jorgensen  
Clinton Kent

Lynn Jorgensen  
Laura Kirby

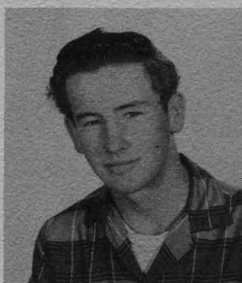



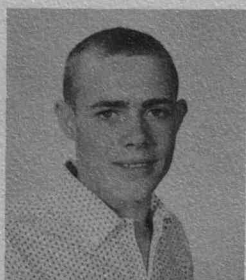

John Lamb  
Pamela Layne



Thail LaPray  
Lila Lee



Patricia Larsen  
Gary Lowe



Carolyn Larson  
Ronald Mallory



Joan Lawrence  
Narva Malmberg



Jeryl Marler  
Owen Michaelis



Bonnie Mikesell



Afton Miles



Russell Marriott

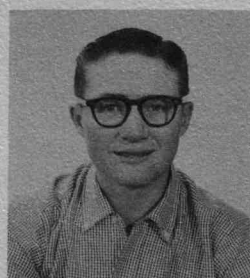





Dee Morrison

Garr Morrison



Eldon Miller  
Lorna Nuttall

## JUNIORS

Richard Nelson  
Tamara Olsen

Melva Mae Owens  
Dana Lee Perkins

John Patrick  
Dianne Peterson

Robert Pearson  
Elaine Peterson

Dennis Perkes  
Kayleen Peterson

Joe Perkes  
Michael Peterson







Max Pitcher  
Vernon Preece



Minnie Pitcher  
Goldene Rash



R. L. Pitcher  
Gaylan Rasmussen



Tamara Pond  
Jay Dee Reese



Larry Powell  
Claudelle Reyburn



Kent Rich  
Tamara Rigby



Minnie Pitcher  
Goldene Rash



R. L. Pitcher  
Gaylan Rasmussen



Tamara Pond  
Jay Dee Reese



Larry Powell  
Claudelle Reyburn

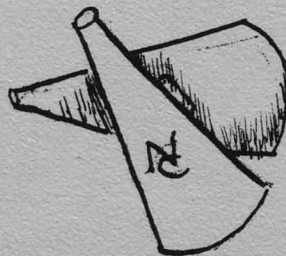

Robert Rindlisbacher



Josephine Ricks  
Don Seamons



Annette Roskelley

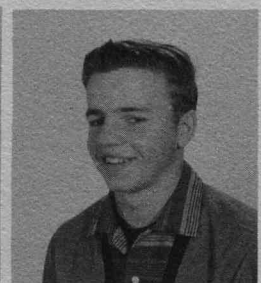





Kaye Smith



Noragene Smith



Connie Smith  
Wayne Spackman



Nyla Smith  
Wendell Spackman

## JUNIORS

Murray Stevens  
Seth Traveller



Karl Straub  
Larell Van Dyke



Sharon Lee Talbot  
Leah Vinson



Earleen Thompson  
Lei Momi Watts



Tommy Thurston  
Marjorie Weaver





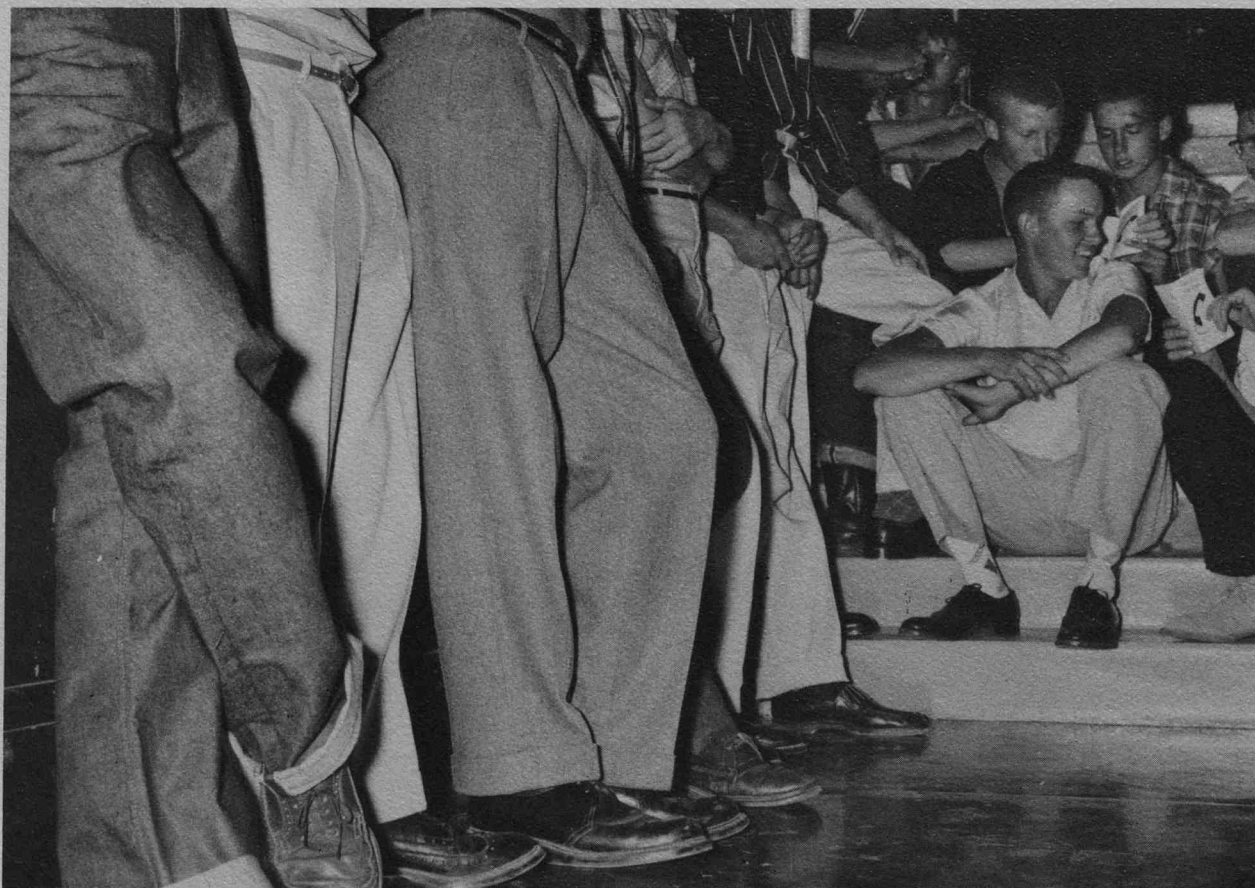

IDENTIFY THE LEGS

Keith Weeks  
Marvin Williams



Merlin Weeks  
Charles Wood



Monte Weeks  
Jerry Woodland



Brent White  
Joan Wright

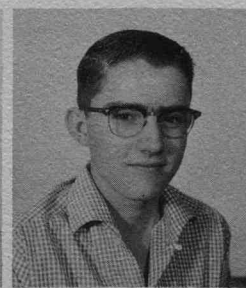





BILLY MATHER  
Our Likable President



BART BUTLER  
Our Willing Vice-President



KATHERINE SCHOLES  
Our Friendly Secretary

## Sophomores

### THE SOPHOMORES PAY UP





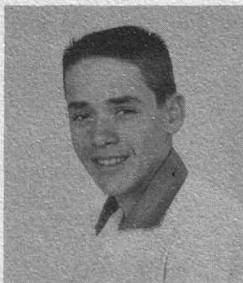

Arlo Allen  
Linda Allsop  
Mary Lee Alvey  
Janice Anderson

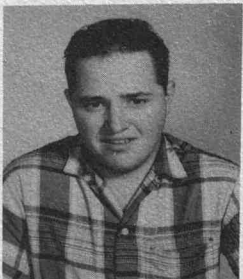

Robert Ashley  
Billy Bair  
Loraine Bair

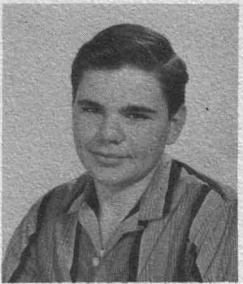

Terry Bair  
Beth Ballard

Harry Barker



Carol Ann Barker

Dennie Barson  
Burke Bodily

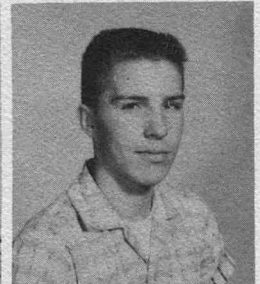

Lynn Bradshaw  
Bonnie Bright  
Elaine Brown

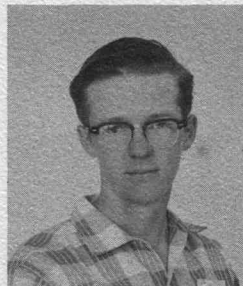

Bart Butler  
Sally Brown  
Wade Butler  
Chris Butters

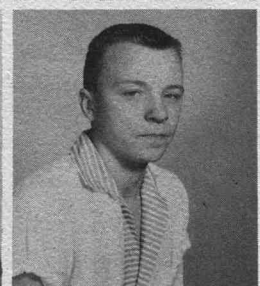
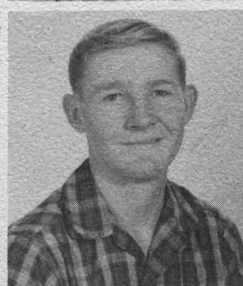



Sonja Creech  
Arlin Daines  
Dee Ray Daines  
Jolene Day



## SOPHOMORES

Karla Dobson  
Bonnie Douglas  
John Fisher



Linda Cantwell

Robert Frandsen  
Dixie Fannesbeck



Elayne Chambers  
Evelyn Chambers

Gary Gibbons



Brooks Clark  
Larry James Clark  
Joan Cole



Gerald Comish  
Joe Comish  
Mary Louise Corbett  
Claire Covey





Carolyn Godfrey  
Mary Anne Goodey  
Lawrence Goodsell  
Scott Goodwin



Faye Gordon  
Maurine Gordon  
Boyd Grandy



Floyd Tracy Griffin  
Annette Griffin

Garry Gyllenskog

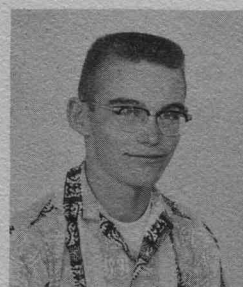

Suzanne Griffin

Michael Hamberlin  
Jeffrey Hancey

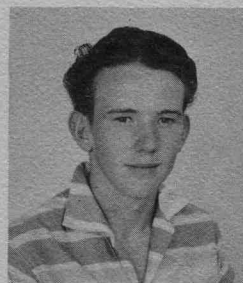

Howard Hansen  
Marilyn Hendricks  
Sharon Hill

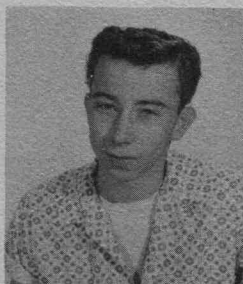

Deanna Hodges  
Karl Hodges  
Diane Hodson  
Leola Housley

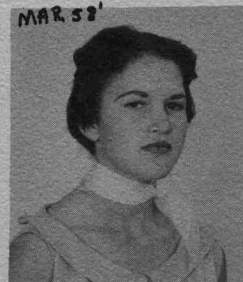

MAR 52'



Keith Jorgensen  
 Tamara Jorgensen  
 Rodney Kartchner  
 Patricia Kendrick



## SOPHOMORES

Ronald Kent  
 Sonja Ann King  
 Karen Kingsford



Tom Hurren



Robert Kippes  
 Jay Oliver Knudson

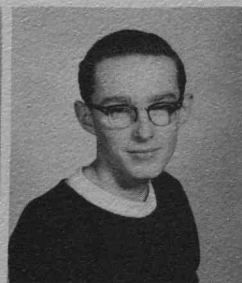

LaVern Jackson



Lorna Lamont



Marjorie Jenkins  
 Martin Jensen  
 Orlo Jensen



Marjorie Johnson  
 Ronald Johnson  
 Judy Jones  
 Judy Jorgensen







Joan Larsen  
Larry Larsen  
Joanne Layne  
Dana Leavitt



Garth LeFevre  
Connie Lewis  
Linda Lott

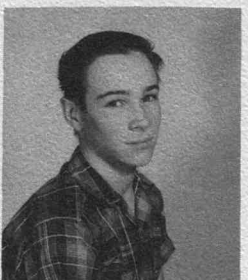

Suzanne Low  
Raymond Marchant

Billy Mather



Eugene Martin

Jeanine Means  
Julia Meier



Jerrold Merrill  
Linda Mikesell  
Karen Moosman



Darla Moser  
Dale Mouritsen  
Marva Myler  
Dennis McBride

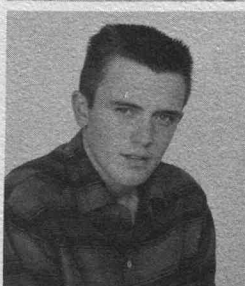



LaVern Pitcher  
Stanley Pitcher  
Iris Plowman  
Marjorie Plowman



## SOPHOMORES

Lyle Ranzenberger  
Jay Rasmussen  
Rebecca Rasmussen



Irene Oliverson

Wendell Rasmussen  
Milton Ravsten

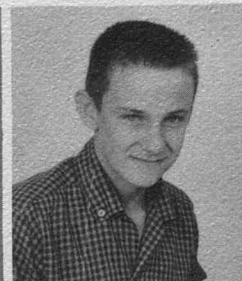

Sheila Olson  
Ralph Parson

Paul Read



Linda Pearce  
Reed Pearson  
Sherlauna Perkins

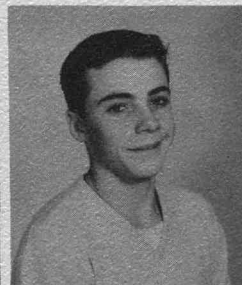
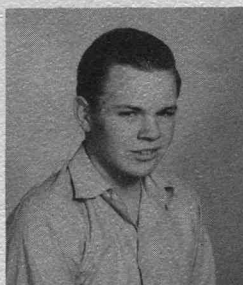

Wayne Pickett  
Boyd Pierce  
Dyer Pitcher  
Jerry Pitcher



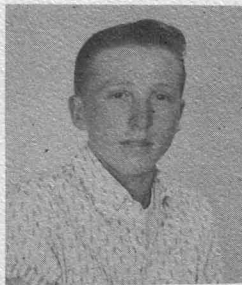

Cloteele Rees  
 Tamara Reese  
 Dallas Ricks  
 Eddie Rigby



JoAnn Rigby  
 Sharon Roberts  
 Camilla Roskelley



Linda Roskelley  
 Don Sanders

Katherine Scholes



Ondalyn Sanders

Bonnie Seamons  
 Jewel Seamons



Linda Seamons  
 Val Seamons  
 Jerry Sheen



Larry Sheen  
 Burke Smith  
 Jay Smith  
 Roger Smith





LuDean Thomas  
Mickey Thomas  
Ferris Thompson  
Kathleen Thompson

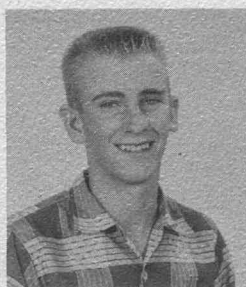

## SOPHOMORES

Larry Thompson  
DeMar Thornley  
Rhonda Thornley

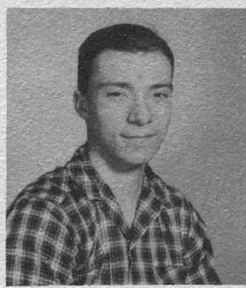

Wayne Smith

Portia Thurston  
Lynda Toolson



Marie Sorenson  
Ruth Spackman

Kathryn Traveller



Wallace Spring  
Mart Stuart  
Bryan Taggart

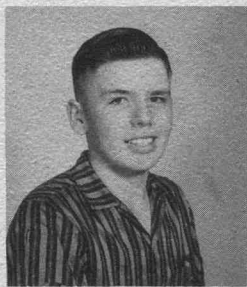

Lyle Talbot  
Steven Tarbet  
Judy Taylor  
Tamra Theurer





Nancy Vance  
Bonnie Lou Waite  
Jack Walker

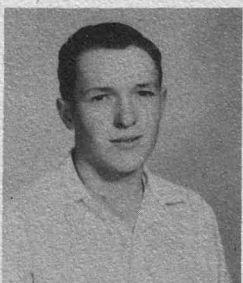

Robert Watts  
Bobby Weeks

## SOPHOMORES



Arlin West



Jawin Clark Westover



Paul Wickham  
Cordell Wiser



David Wood  
Douglas Wood  
Craig Wood  
Sharon Woodruff



## Let's Give A Cheer for Our Academic Classes

[illegible]

Explanation of column headings: Ab.—Number of days absent. T.—Number of times tardy.  
Gr.—Gives grade earned as explained below. Att.—Shows the student's rating on general attitude,  
work habits, and school citizenship. Cr.—Refers to the amount of credit earned by 9th and 12th  
grade students only.

On the following pages are depicted familiar scenes of everyday activities in our class-  
rooms.

We, the youth of today, will soon take our place as the leaders of tomorrow. Our success and even our very existence depends on how well we are prepared and trained to cope with our new responsibilities. But do we realize the importance of what lies ahead? What are we doing now so that we might be qualified to keep our nation on top? Are we becoming too soft? We must not follow the lead of those once-powerful nations that have become soft and complacent and have eventually fallen. We must be prepared to face the problems of the new space-age world and take our places as responsible citizens of America.

Since the launching of the first satellite, all Americans have become aware of the educational program in America. The need for tightening up, so that what is done will be superior and of higher quality, is most important. Recognition for the mastery of English, science, and mathematics is the basic step for further education. The many phases in the scientific fields are offering the incentive for all students to further their education that they will be prepared to meet the opportunities that are available. The scholarships offered by the government will widen the competition greatly. Only those best trained and prepared to go on will become the leaders of tomorrow.

You, the students of North Cache, have many available opportunities. A well-trained faculty and a carefully chosen course of subjects will help to prepare you for the future. Participation in the curricular and extracurricular activities and clubs will broaden your education.

A progressive nation is never satisfied, but is always looking for new and better things with which to help the citizens. The scholarships that are offered to those who have excelled in their studies will open the way for achievement and development of a progressive nation.

Since the beginning of time, man has made great progress in all fields, including art, science, literature, and medicine. We have met and conquered all that has stood before us. But we must now strive to keep from destroying all that we have accomplished.

Yes, the future of America and her citizens will soon be in your hands. How well are you prepared to successfully meet this vital challenge?

Elaine Hansen, Editor  
Carolyn Larson, Asst. Editor





ANN GIVES HER ORATION

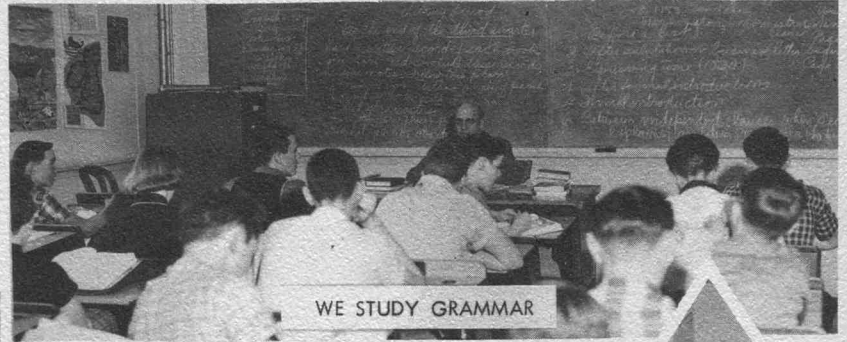

WE STUDY GRAMMAR



TYPE



MRS. WINN



SHORTHAND



ACCOUNTING





AMERICA'S PLACE IN THE WORLD IS IMPORTANT

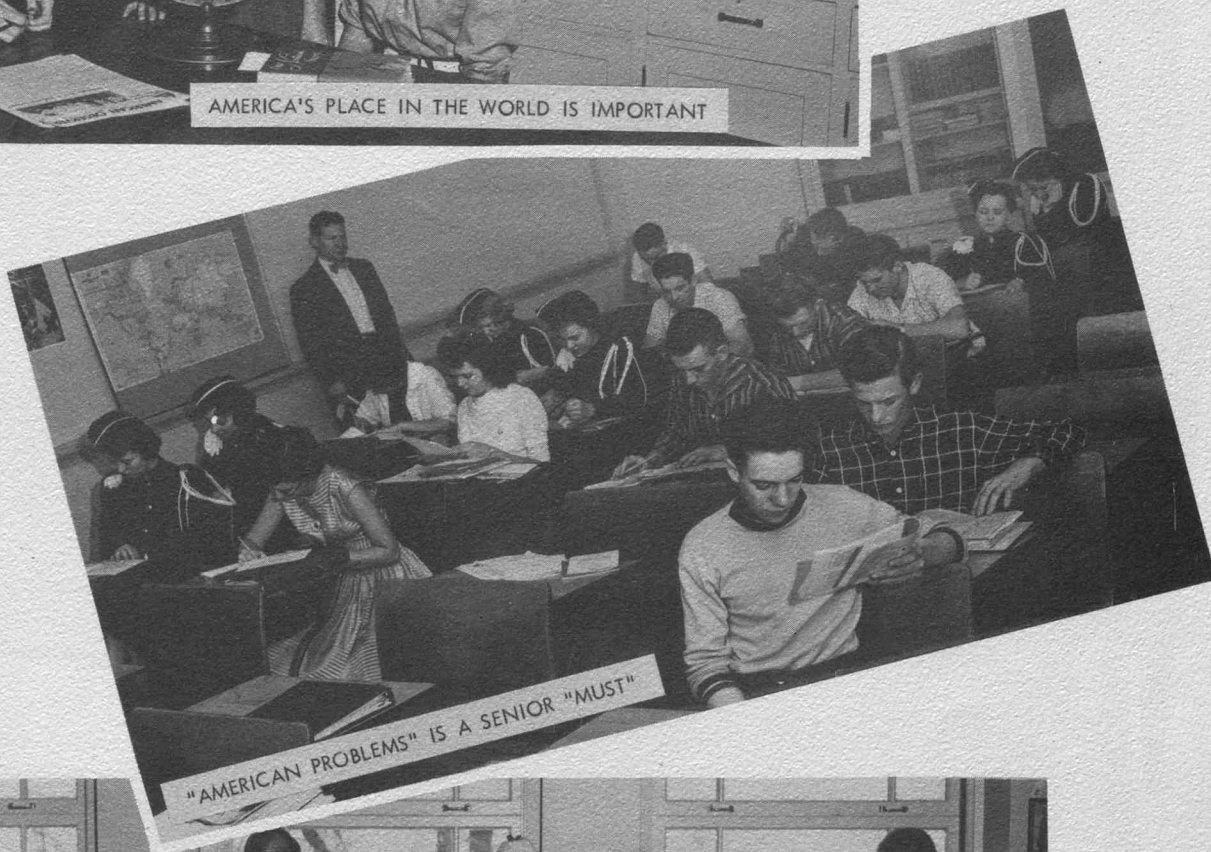

"AMERICAN PROBLEMS" IS A SENIOR "MUST"

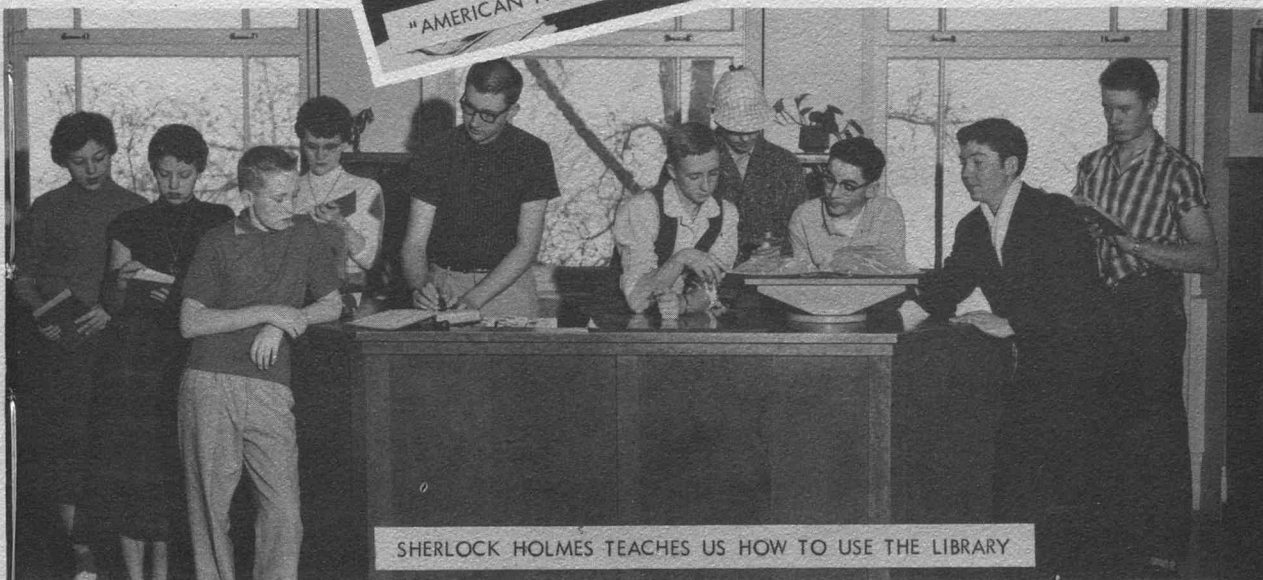

SHERLOCK HOLMES TEACHES US HOW TO USE THE LIBRARY



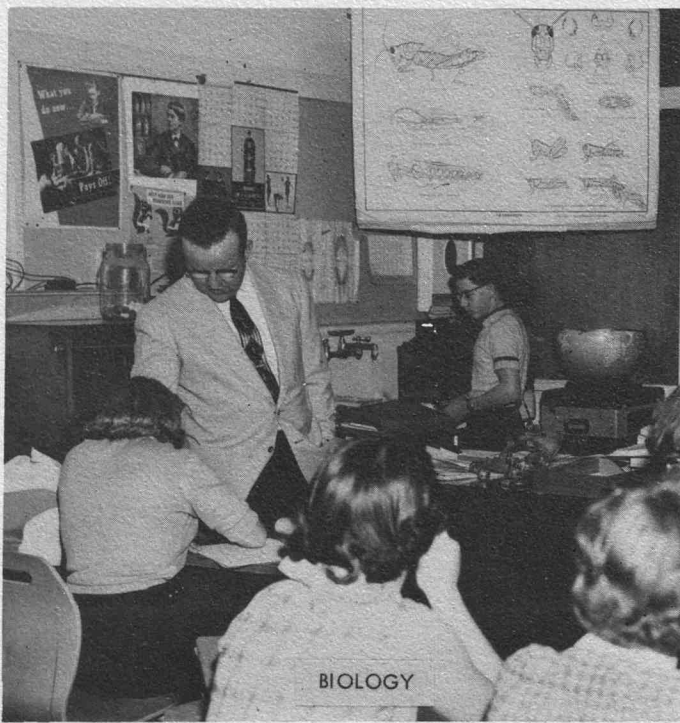

BIOLOGY

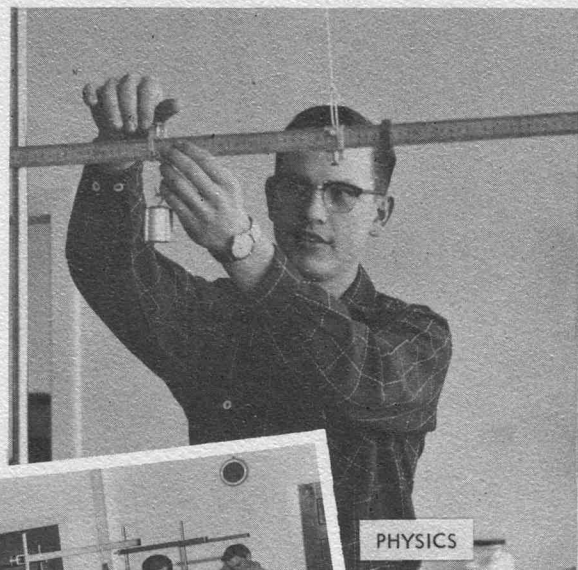

PHYSICS

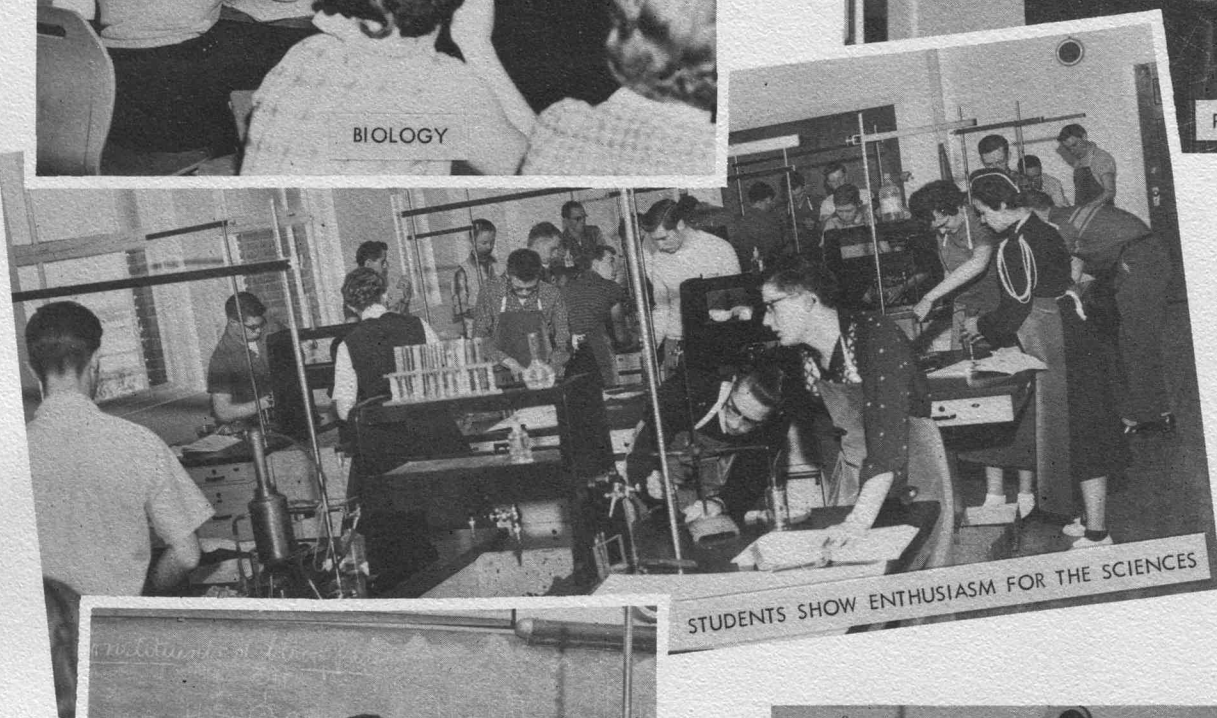

STUDENTS SHOW ENTHUSIASM FOR THE SCIENCES

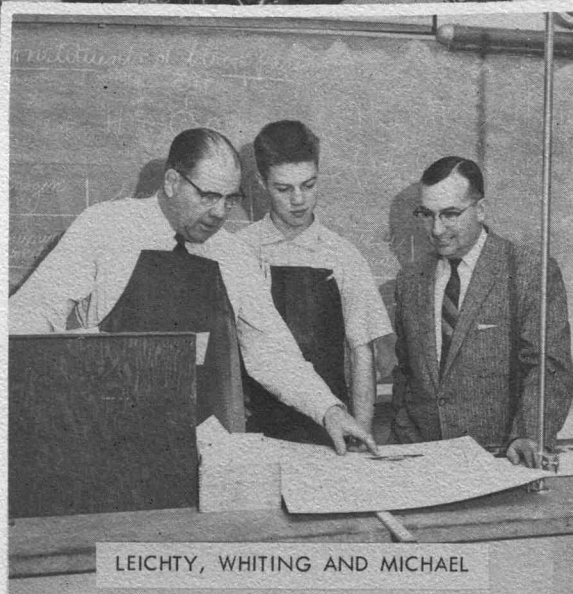

LEICHTY, WHITING AND MICHAEL



PHYSIOLOGY



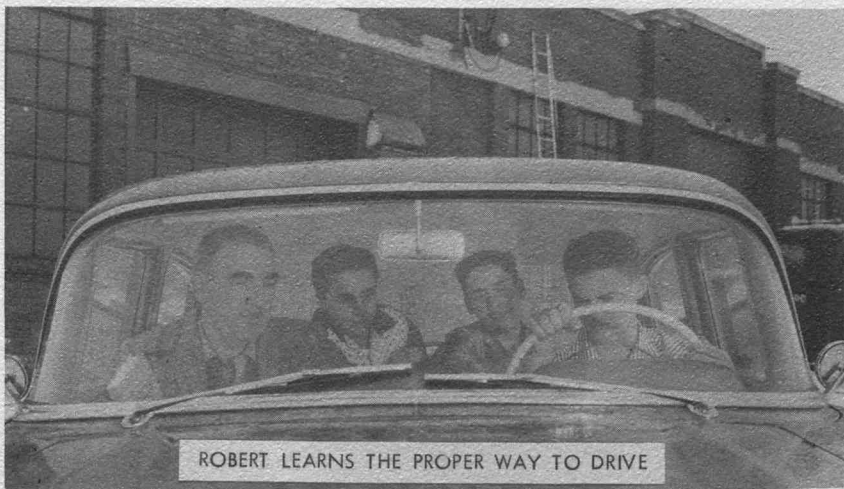

ROBERT LEARNS THE PROPER WAY TO DRIVE

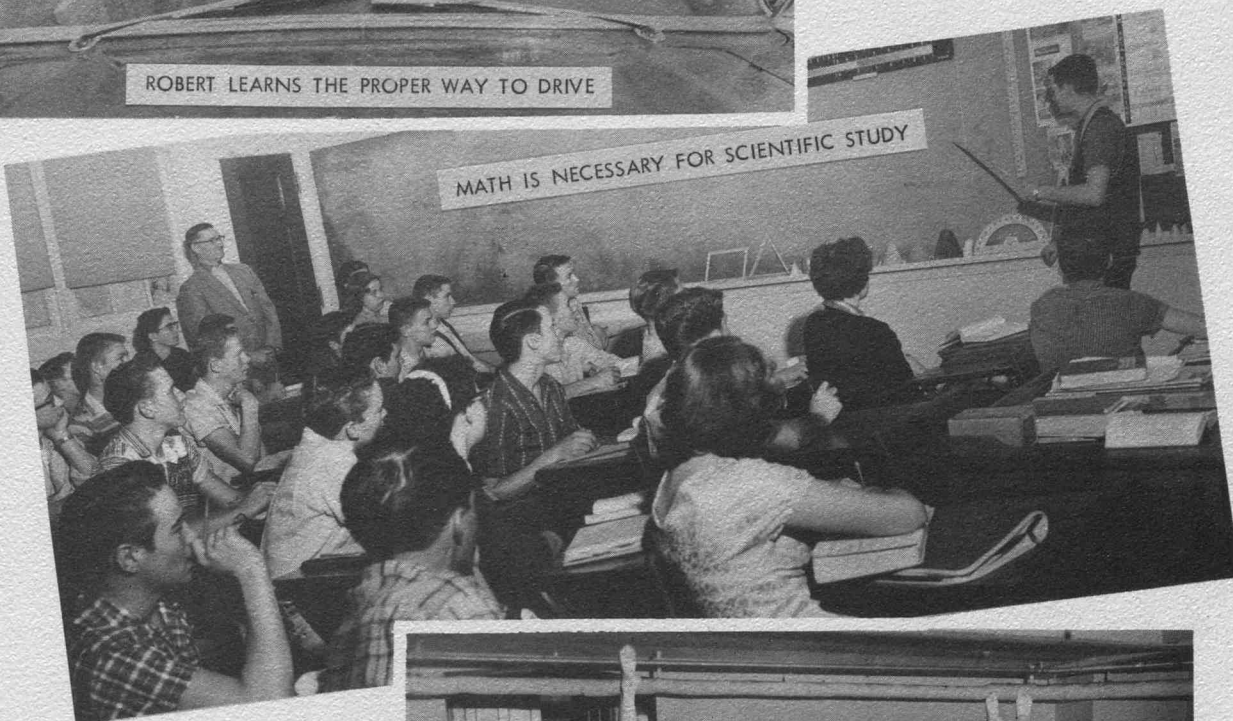

MATH IS NECESSARY FOR SCIENTIFIC STUDY

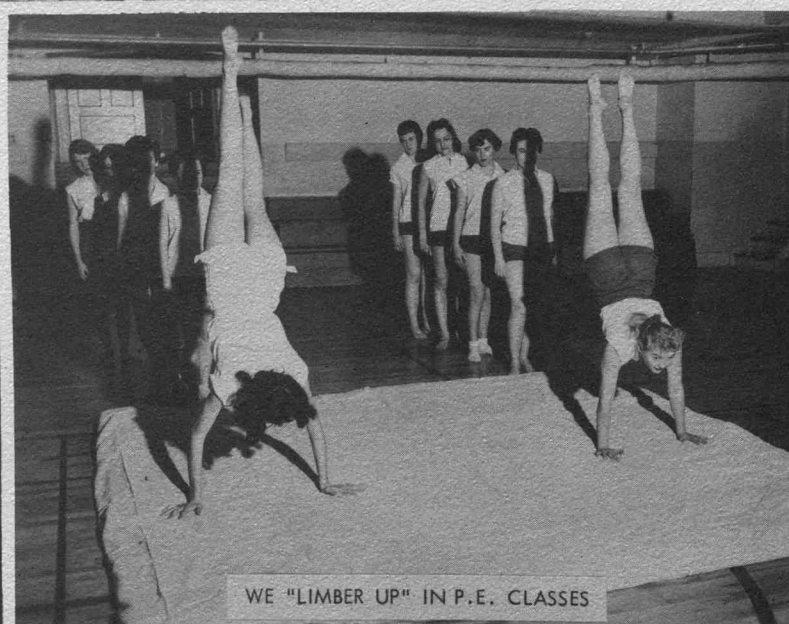

WE "LIMBER UP" IN P.E. CLASSES

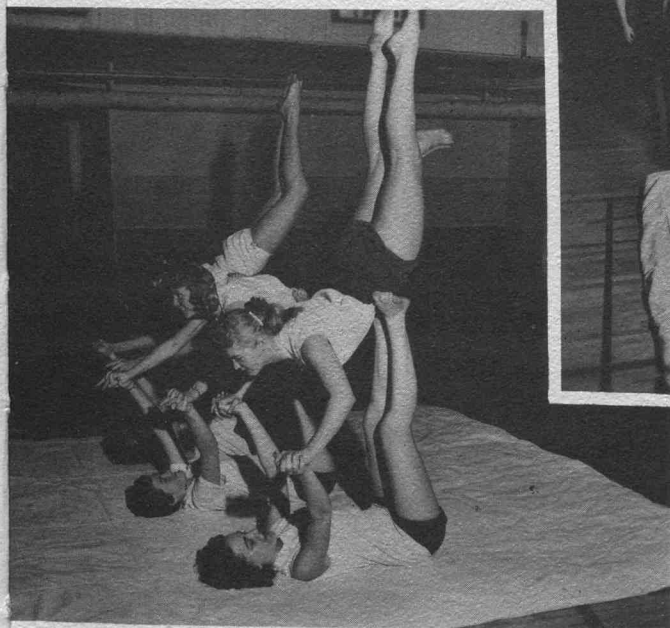





LINDA, EILEEN AND LARAE PRACTICE BATHING A BABY



ART CLASS FROM THE REAR

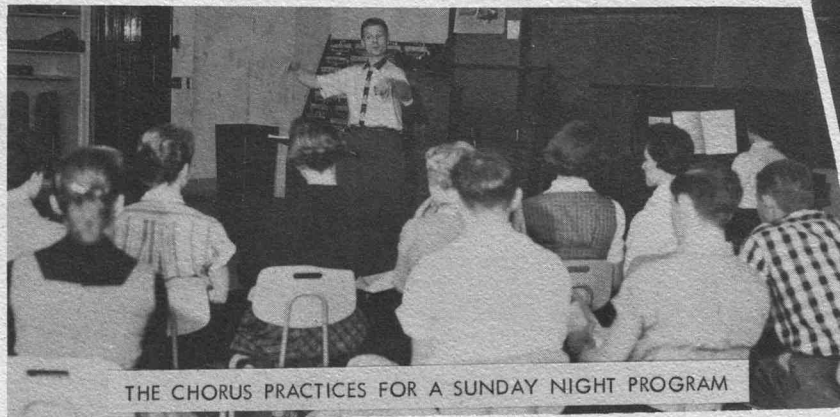

THE CHORUS PRACTICES FOR A SUNDAY NIGHT PROGRAM



PAMELA FITS A DRESS FOR LAURA



IT'S ALL FOR NUTS!



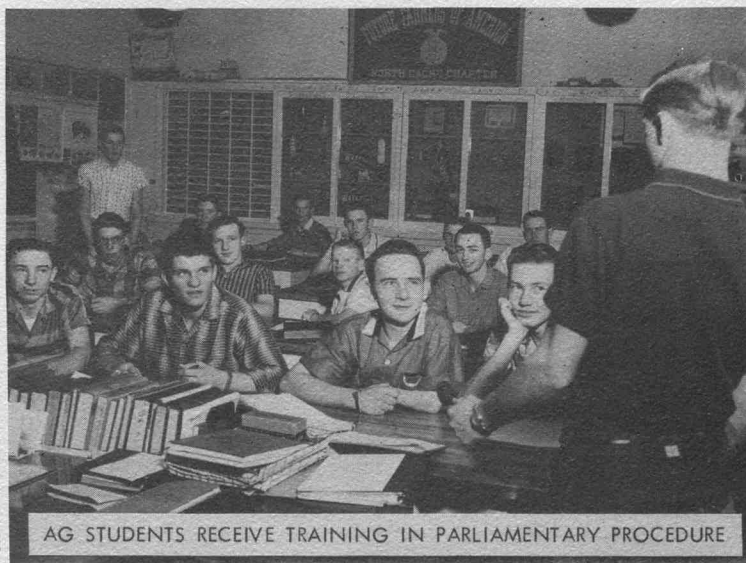

AG STUDENTS RECEIVE TRAINING IN PARLIAMENTARY PROCEDURE



FARM TECHNICIANS AT WORK

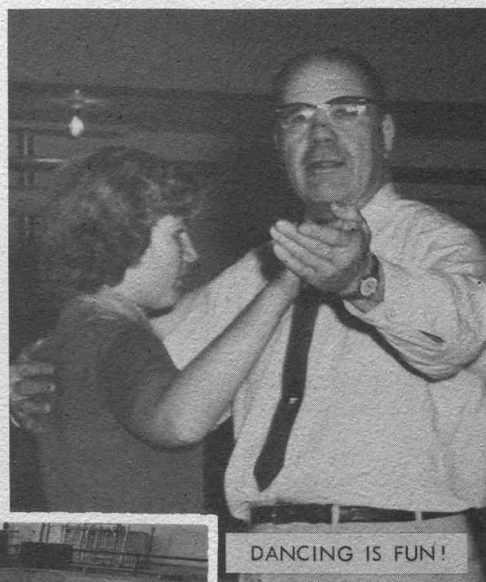

DANCING IS FUN!

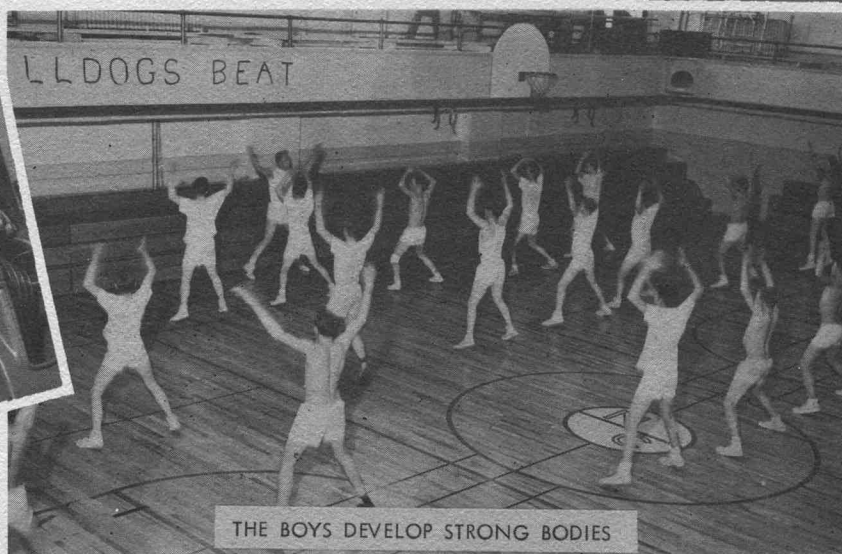

THE BOYS DEVELOP STRONG BODIES





# A Cheer fo

A CHEER  
for "Carousel,"  
for the "Babbling  
Brooks," for the  
enthusiasm of the  
clubs in sponsoring  
entertaining assemblies  
and activities; a cheer  
for the poise, and the  
personality development  
gained; for well-earned  
fun and frivolity. And  
a rousing, ringing cheer  
for the gallant bulldogs  
who fought hard and  
valiantly on the athletic  
field to bring honor and  
glory to North Cache  
High.



LOILA  
DOWDLE

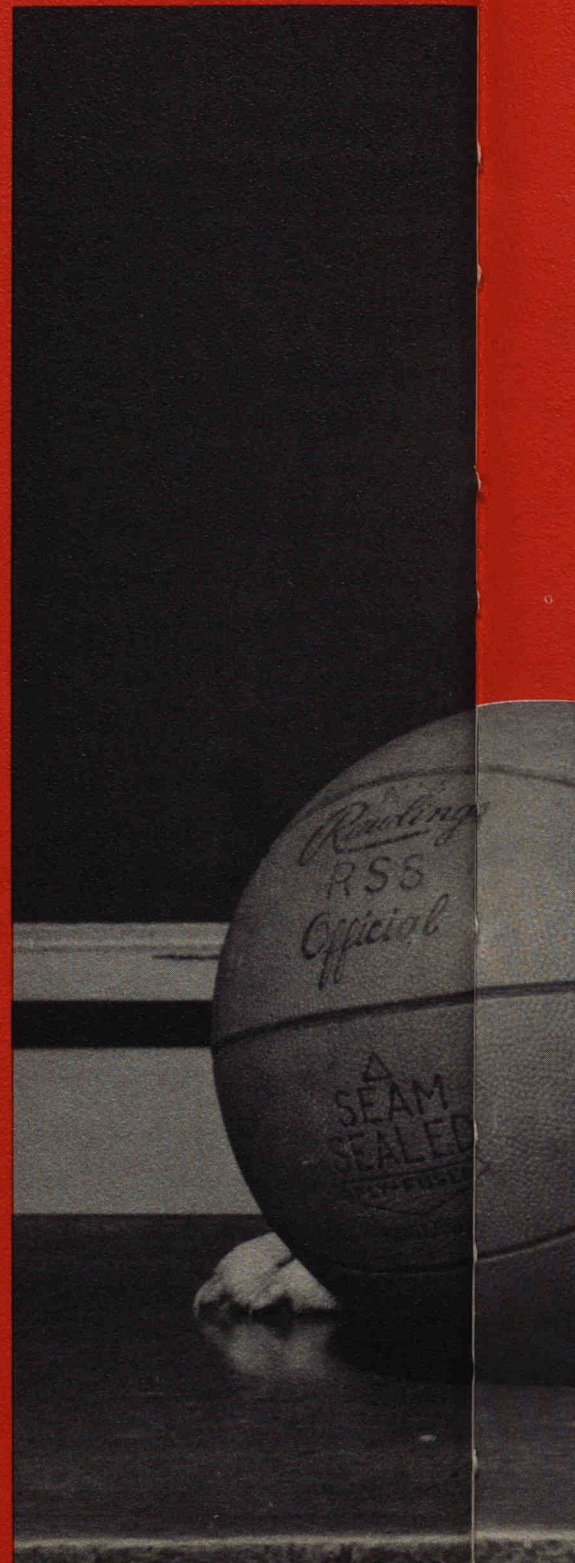



# for Activities





## Boosterettes



Margaret Skeen, Historian; Valene Farnes, Secretary; Barbara Abel, President; Jean Shumway, Vice President; Linda Wheeler, Drill Master; Nansi Reese, Drill Master; Mrs. Rindlisbacher, Adviser.



B. Abel



K. Allen



N. Andrew



C. Archibald



A. Ashcroft



C. Balls



L. Balls



M. Bergeson



J. Blotter



M. Cannon



D. Carlson



S. Cluff



I. Comish



L. Cooper



R. Corbett



J. Curtis



M. Dahle



R. Day



R. Erickson



V. Farnes



K. Goodey



C. Gordon



H. Grant



N. Gyllenskog



M. Halverson



E. Hansen



J. Hansen



M. Hansen



L. Hendricks



N. Hendricks



T. Hill



S. Hillyard



## Pepperette Club



Miss Fisher, Adviser; Tamara Reese, President; Suzanne Griffin, Vice President; Linda Lott, Secretary; Sally Brown, Reporter.



First Row: S. Low, K. Moosman, R. Rasmussen, L. Toolson, L. Lott, S. Griffin, J. Taylor, D. Hodges, K. Scholes, C. Covey.

Second Row: B. Douglas, L. Allsop, L. Seamons, J. Seamons, R. Thornley, T. Reese, S. Brown, D. Hodson, M. Plowman, J. Means, O. Sanders, K. Traveller, B. Waite.

Third Row: D. Fannesbeck, C. Barker, M. Sorenson, J. Larson, M. Hendricks, C. Lewis, Miss Fisher (Adviser), J. Day, M. Johnson, S. Perkins, J. Jorgenson, M. Myler, S. King, S. Olsen.



First Row: T. Jorgenson, M. Corbett, L. Mikesell, T. Theurer, S. Roberts, D. Moser, A. Griffin, L. Cantwell, S. Hill.

Second Row: J. Cole, I. Plowman, C. Rees, P. Kendrick, N. Vance, J. Anderson, M. Jenkins, B. Seamons, M. Gordon, C. Roskelley, R. Spackman.

Third Row: K. Thompson, L. Thomas, S. Woodruff, J. Jones, K. Dobson, L. Pierce, S. Creech, E. Chambers, P. Thurston, B. Ballard, E. Chambers, L. Roskelley, F. Gordon.



## F.H.A. Club



Bonita Morrison, Reporter; MarJean Hansen, Vice President; Margaret Lamb, President; Laura Kirby, Secretary; Linda Cooper, Historian; Mrs. Hyer, Adviser.



First Row: M. Corbett, L. Mikesell, J. Jones, S. Woodruff, C. Covey, L. Watts, L. Dowdle, M. Lamb, C. Godfrey, B. Seamons, L. Kirby.  
 Second Row: P. Larson, K. Peterson, M. Dudley, E. Gunnell, J. Wright, J. Gittens, R. Seamons, B. Abel, D. Smith, T. Follett.  
 Third Row: L. Thompson, S. Griffin, A. Whitman, M. Plowman, S. Hansen, C. Housley, C. Hyden, N. Reese, J. Curtis, B. Ballard, C. Rees, T. Reese.  
 Fourth Row: L. Timmins, L. Godfrey, K. Goodey, R. Blanchard, S. Johnson, E. Roundy, P. Thurston, J. Mendenhall, I. Comish, K. Allen, J. Waddoups.



First Row: E. Thompson, M. Gregory, L. Nuttall, R. Hansen, A. Miles, N. Smith, B. Mikesell, T. LaPray, C. Smith, M. Cannon.  
 Second Row: A. Allen, K. Hall, T. Rigby, S. Ezola, C. Gordon, B. Thompson, L. Wheeler, M. Skeen, R. Day, C. Ball, B. Morrison, J. Jorgenson.  
 Third Row: L. Allsop, T. Jorgenson, I. Plowman, C. Roundy, S. Cluff, J. Blotter, A. Reeder, M. Hansen, L. Cooper, L. Tarbet, E. Hansen, M. Jenkins, S. Perkins.



## Pepperette Club



Miss Fisher, Adviser; Tamara Reese, President; Suzanne Griffin, Vice President; Linda Lott, Secretary; Sally Brown, Reporter.



First Row: S. Low, K. Moosman, R. Rasmussen, L. Toolson, L. Lott, S. Griffin, J. Taylor, D. Hodges, K. Scholes, C. Covey.  
 Second Row: B. Douglas, L. Allsop, L. Seamons, J. Seamons, R. Thornley, T. Reese, S. Brown, D. Hodson, M. Plowman, J. Means, O. Sanders, K. Traveller, B. Waite.  
 Third Row: D. Fonnesbeck, C. Barker, M. Sorenson, J. Larson, M. Hendricks, C. Lewis, Miss Fisher (Adviser), J. Day, M. Johnson, S. Perkins, J. Jorgenson, M. Myler, S. King, S. Olsen.



First Row: T. Jorgenson, M. Corbett, L. Mikesell, T. Theurer, S. Roberts, D. Moser, A. Griffin, L. Cantwell, S. Hill.  
 Second Row: J. Cole, I. Plowman, C. Rees, P. Kendrick, N. Vance, J. Anderson, M. Jenkins, B. Seamons, M. Gordon, C. Roskelley, R. Spackman.  
 Third Row: K. Thompson, L. Thomas, S. Woodruff, J. Jones, K. Dobson, L. Pierce, S. Creech, E. Chambers, P. Thurston, B. Ballard, E. Chambers, L. Roskelley, F. Gordon.



## F.H.A. Club



Bonita Morrison, Reporter; MarJean Hansen, Vice President; Margaret Lamb, President; Laura Kirby, Secretary; Linda Cooper, Historian; Mrs. Hyer, Adviser.

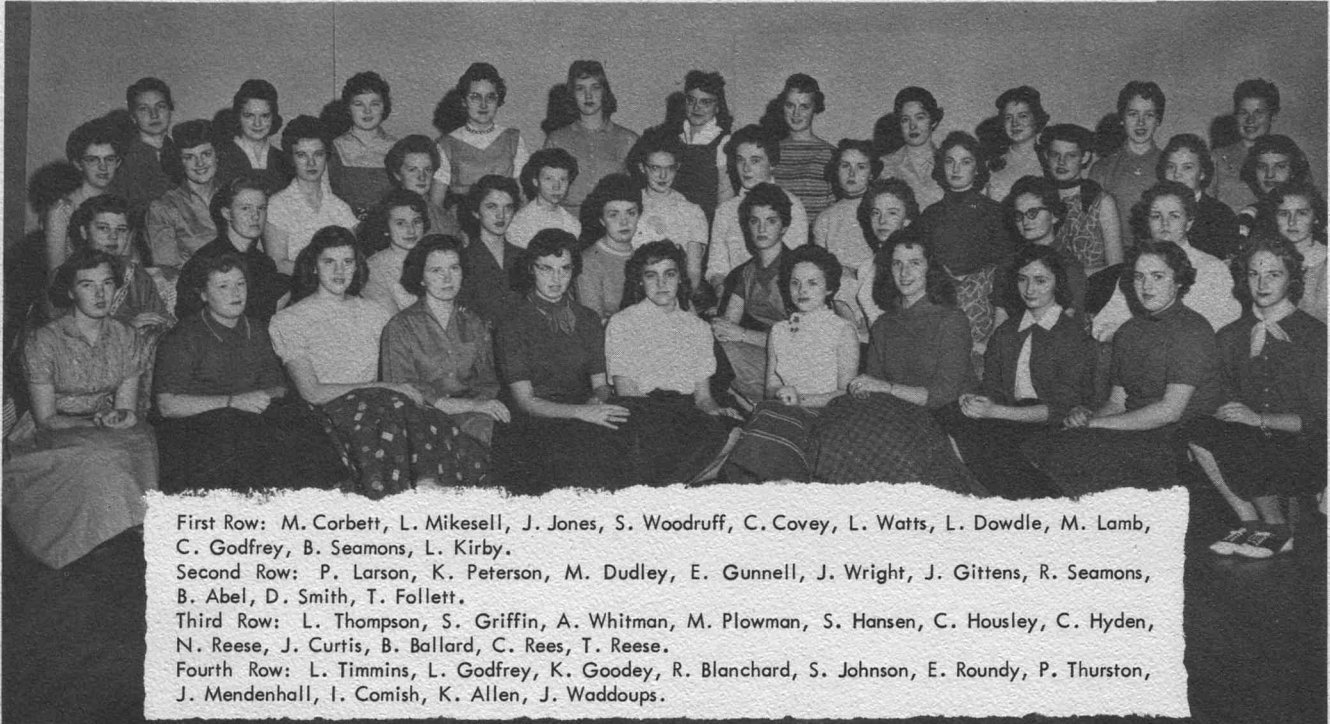

First Row: M. Corbett, L. Mikesell, J. Jones, S. Woodruff, C. Covey, L. Watts, L. Dowdle, M. Lamb, C. Godfrey, B. Seamons, L. Kirby.  
 Second Row: P. Larson, K. Peterson, M. Dudley, E. Gunnell, J. Wright, J. Gittens, R. Seamons, B. Abel, D. Smith, T. Follett.  
 Third Row: L. Thompson, S. Griffin, A. Whitman, M. Plowman, S. Hansen, C. Housley, C. Hyden, N. Reese, J. Curtis, B. Ballard, C. Rees, T. Reese.  
 Fourth Row: L. Timmins, L. Godfrey, K. Goodey, R. Blanchard, S. Johnson, E. Roundy, P. Thurston, J. Mendenhall, I. Comish, K. Allen, J. Waddoups.



First Row: E. Thompson, M. Gregory, L. Nuttall, R. Hansen, A. Miles, N. Smith, B. Mikesell, T. LaPray, C. Smith, M. Cannon.  
 Second Row: A. Allen, K. Hall, T. Rigby, S. Ezola, C. Gordon, B. Thompson, L. Wheeler, M. Skeen, R. Day, C. Ball, B. Morrison, J. Jorgenson.  
 Third Row: L. Allsop, T. Jorgenson, I. Plowman, C. Roundy, S. Cluff, J. Blotter, A. Reeder, M. Hansen, L. Cooper, L. Tarbet, E. Hansen, M. Jenkins, S. Perkins.



## F.F.A. Club



Mr. Baker, Adviser; Steven Cottle, Historian; Howard Grant, Treasurer; Stanley Hyde, Secretary; Lynn Christensen, Vice President; R.L. Pitcher, President; Ted Hodges, Reporter; Mr. Mauchley, Adviser.



First Row: J. Cronquist, M. McCracken, H. Grant, S. Cottle, R. L. Pitcher, L. Christensen, S. Hyde, A. Fackrell, N. Frandsen.  
 Second Row: J. Sheen, J. Marler, L. Creech, J. Parson, J. Mack, M. Downs, B. Bingham, L. Facer, J. D. Reese, N. Andrew.  
 Third Row: M. Weeks, D. Ricks, R. Sorenson, W. Jorgensen, J. Perkes, J. Jenkins, A. Talbot, C. Housley, R. Ashley, L. Reeder.  
 Fourth Row: M. Dahle, K. Weeks, M. Weeks, J. Hancey, O. Jensen, L. Ricks, L. Esplin, R. Rich, M. Humpherys, P. Buttars, D. Andrew.



First Row: O. Allen, B. Hoppie, D. Barson, F. Hatch, S. Goodwin, L. Talbot, R. Pearson.  
 Second Row: T. Bair, P. Wickham, B. Weeks, D. Sanders, T. Karren, K. Jorgensen, L. Jackson, G. LaFevre.  
 Third Row: G. Hansen, L. Jensen, D. Ricks, W. Spring, F. Thompson, S. Tarbet, L. Pitcher, M. Jensen.  
 Fourth Row: D. McBride, M. Stevens, B. Pierce, H. Lundberg, B. Hansen, B. Smith, R. Smith, L. Sheen.



## Speech Club



Roy Erickson, President; Sharon Talbot, Reporter; Eunice Ewing, Vice President; Margaret DeLeuw, Secretary, Mr. Jorgenson, Adviser.



First Row: M. Gordon, J. Meier, K. Kingsford, F. Barson, L. Erickson, I. Oliverson, M. Owens, J. Layne, L. Toolson, D. Hodges.  
 Second Row: A. Boyle, T. Olsen, C. Larsen, D. Perkins, E. Lewis, N. Smith, D. Jackson, M. Weaver, S. Eckersley, M. DeLeuw, M. Pitcher, J. Taylor.  
 Third Row: S. Creech, J. Larsen, M. Hendricks, M. Sorenson, J. Pitcher, C. Gordon, S. Talbot, E. Ewing, L. Pearce, S. Roberts, T. Theurer, M. Alvey, D. Moser.  
 Fourth Row: N. Andrew, L. Van Dyke, K. Hill, Mr. Jorgenson (Adviser), B. Toolson, R. Erickson.



These orators represented North Cache at Weber.





Eugene Draper, Treasurer; Elwood Barlow, President; Scott Theurer, District Governor; Darwin Spackman, Vice President; Mr. Benson, Adviser.

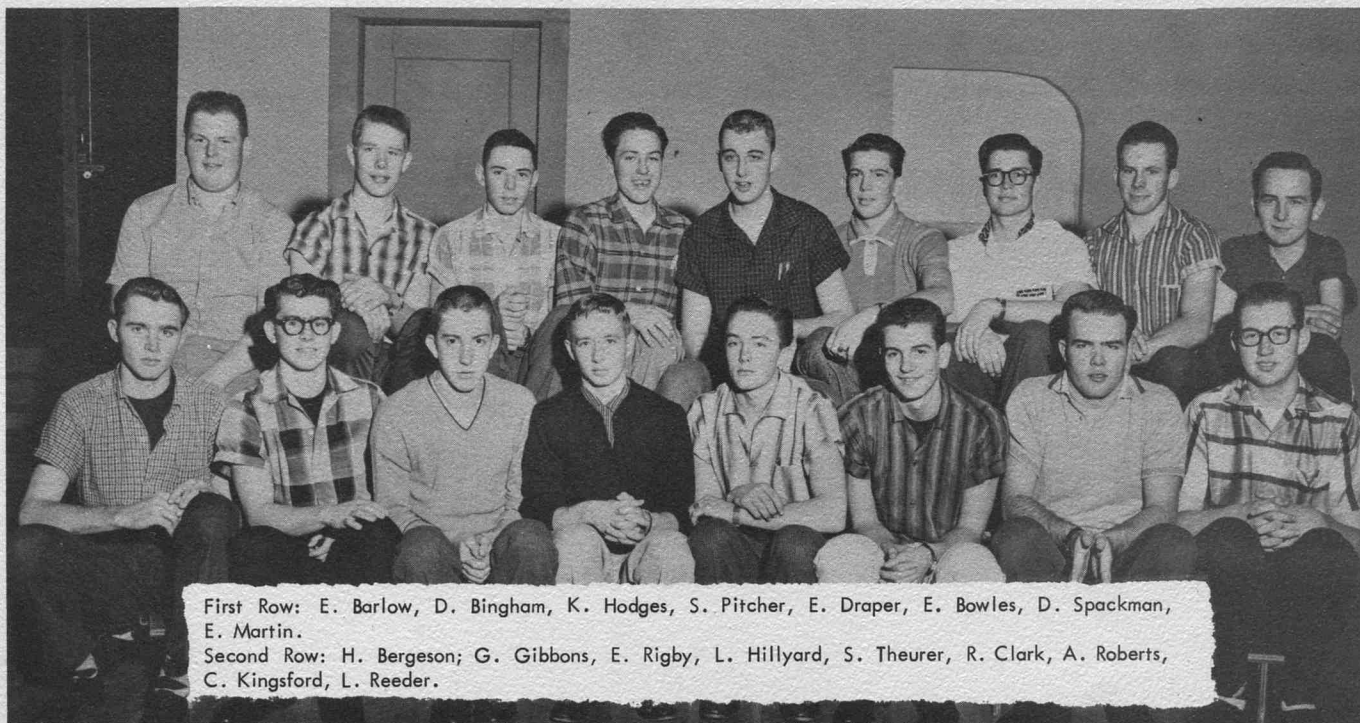

First Row: E. Barlow, D. Bingham, K. Hodges, S. Pitcher, E. Draper, E. Bowles, D. Spackman, E. Martin.  
Second Row: H. Bergeson; G. Gibbons, E. Rigby, L. Hillyard, S. Theurer, R. Clark, A. Roberts, C. Kingsford, L. Reeder.



Remember these Assemblies?



"The Haunted Clothes Line"



## Yuletide Memories



Each year the alumni return to sing in the annual cantata "Yuletide Memories" produced at Christmas time and has become one of our cherished traditions.

The choir is busy throughout the year doing Sunday night programs, singing at stake conferences, and performing graciously whenever their services are desired.



Choir Officers: Presidents: Eunice Lewis, Ted Hodges; Secretary, Ruth Blanchard; Historian, Virginia Barson.







Participants in Special Numbers

## Choir





## Band



First row, left to right: LuAnn Brown, Mary Ann Goodey, Jeanette Blotter, Carolyn Godfrey, Karl Straub, Sue Cluff, Myrna Scott, Carol Ann Barker, Larry Clark.

Second row: Cloteele Reese, Linda Toolson, Arlin Daines, Wayne Spackman, Wayne Smith, Howard Hansen, Elaine Vance, Nancy Vance, Blaine Hansen, Gary Jenkins.

Third row: Allen Johnson, Val Seamons, Brian Chambers, Jeffry Hancey, Tamara Reese, John Elliott, Burke Bodily, Wendon Waite, Dana Leavitt, Harry Barker, Bruce Allen, Billy Bair, Fay Reese.

Back: Dallas Hansen, Stratford Loosle, Director.

Band Officers: Presidents, Wenden Waite, Jeanette Blotter; Secretaries, Sue Cluff, Myrna Scott.



Linda Wheeler, Majorette; Judy Taylor, Annette Griffin, Ann Whitman, R. L. Pitcher, Drum Major; Carol Roundy, Lila Lee, Loila Dowdle, Sponsors; Margo Bergeson, Majorette.





Heber Whiting  
Director

NORTH CACHE PRESENTS

# "The Babbling Brooks"

(3-act comedy)

December 6 and 7, 1957

The story revolves around the gossipy Brooks family whose live-wire, energetic teenage daughter and her high school clique publish a neighborhood newspaper.

## THE BABBLER



Kaylene Allen  
Betty Brooks — the publisher; she has the vitality of a vitamin pill and energy oozing at every pore.



Alys Allen  
Madge Moore — Betty's shadow and assistant.



Venice Jorgensen  
Granny Brooks — rejuvenates her looks and attitudes.



Carole Gordon  
Norma Brooks — young and attractive and in love with the sheriff.



Joan Hansen  
Nettie Brooks — the mother and possessor of a babbling tongue.



Ted Hodges  
Hal Weston — the handsome sheriff.



Kenneth Hill  
Homer Brooks — a typical freshman who can never find time to study.



Lyle Hillyard  
Don Stuart — the energetic, budding newspaperman.



Thayne Karen  
Gregg Feeter — another Babbler assistant.



Barbara Thompson  
Kay Cornwall — the "almost-too-dumb-to-be-true" type.



Eunice Ewing  
Carol Kingsley — the murder-mystery author and upstairs tenant.



Margaret Gregory  
Julia Parker — Carol's cohort and soft pedal.



Ila Comish  
Bonnie Burns — the charming newspaper reporter.



Rebecca Rasmussen  
Bessie Horton — one of Nettie's friends.



Esther Roundy  
Student Director



Minnie Pitcher  
Student Director



Margo Bergeson  
Student Director







STRATFORD LOOSLE  
Director

Four large enthusiastic audiences were thrilled with this year's production of Carousel. A near-professional cast played against a background of clear-cut silhouettes; an enlarged stage added to the effectiveness of the staging.

Superior acting, haunting melodies, colorful dancing, accompanied by a good orchestra, under the able direction of Stratford Loosle with Lyle Loosle as drama director and Eve Reese as choreographer—all combined to make the 1958 operetta a pleasure and joy to behold.

#### CAST

Carrie Pipperidge . . . . .	Nansi Reese
	Yula Johnson
Julie Jordan . . . . .	Lorna Nuttall
Mrs. Mullin . . . . .	Margaret Gregory
	Marjorie Weaver
Billy Biglow . . . . .	Wenden Waite
The Juggler	Blaine Hansen
Second Policeman	
Principal	
First Policeman . . . . .	Clark Anderson
David Boscombe . . . . .	Brian Chambers
Netti Fowler . . . . .	Virginia Barson
	Glenna Douglas
Enoch Snow . . . . .	R. L. Pitcher
Enoch Snow, Jr. . . . .	Howard Grant
Jigger Craigin . . . . .	Merlyn Clarke
Army . . . . .	Marlene Jenkins
Captain	Lyle Godfrey
Doctor Seldon	Clair Troseth
Heavenly Friend . . . . .	
Starkeeper . . . . .	
Louise . . . . .	Tamara Pond
Carnival Boy . . . . .	Darrell Gregory
Snow Children . . . . .	Children of Mr. and Mrs. Lenard Johnson



C

A







# A R O U S E L





## Homecoming Dance



Attendants: Robert Watts  
Diane Hodson

QUEEN: Jean Gunnell  
King: Bruce Pitcher

Attendants: Margaret DeLeuw  
Ned Gyllenskog

## Fall Flip



Attendants: Billy Mather  
Tamara Reese

QUEEN: Marlene Porter  
KING: Brian Toolson

Attendants: Lorna Nuttall  
Ted Hill





# A R O U S E L





## Homecoming Dance



Attendants: Robert Watts  
Diane Hodson

QUEEN: Jean Gunnell  
King: Bruce Pitcher

Attendants: Margaret DeLeuw  
Ned Gyllenskog

## Fall Flip



Attendants: Billy Mather  
Tamara Reese

QUEEN: Marlene Porter  
KING: Brian Toolson

Attendants: Lorna Nuttall  
Ted Hill



## Junior Prom



Attendants: Ted Hill  
Sari Ezola

QUEEN: Lorna Nuttall  
KING: Jerry Woodland

Attendants: Lila Lee  
Ned Gyllenskog

Sail along, silvery moon  
Trail along lover's lane;  
Sail along, silvery moon  
To my love again.

In the glow of your light  
Let me see him tonight;  
Once again hold him tight  
Back in lover's lane.





## Spring Hop



Attendant: Ted Hill

KING: Terry Griffin

Attendant: Howard Hansen

Girls' League chose the "Most Preferred" men

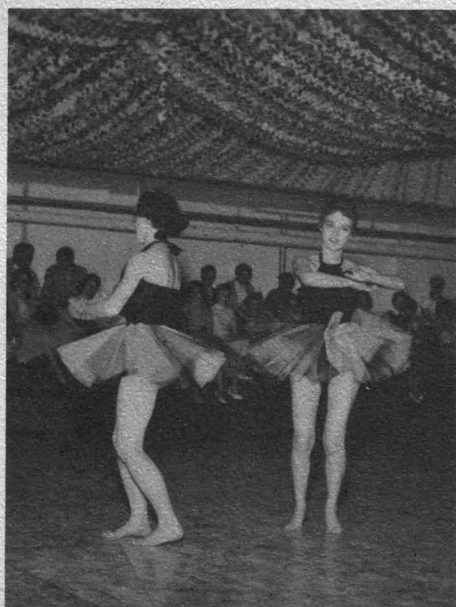



## A-Team



First Row: D. Andrew, D. Westover, D. Spackman, C. Troseth, B. Pitcher, J. Pitcher, C. Westover, R. Clark, C. Kingsford, B. Toolsen, T. Peterson.

Second Row: M. Bergeson, C. Archibald, D. Clark, W. Jorgensen, R. Corbett, R. L. Pitcher, J. Woodland, N. Gyllenskog, R. Marriot, N. Hendricks, R. Erickson.

Third Row: N. Andrew, J. Cronquist, P. Buttars, H. Bergeson, B. Butler, M. Dahle, C. Buttars, R. Watts, J. Comish, G. Gibbons, H. Barker, C. Wood, Manager.

Fourth Row: Jay Whitman and Harold Gutke, Coaches.

## B-Team



First Row: M. Williams, M. McCracken, G. Gibbons, E. Rigby, J. Cronquist, K. Hodges, C. Buttars, D. Pitcher.

Second Row: R. Frandsen, D. McBride, R. Kartchner, W. Rasmussen, J. Comish, M. Dahle, R. Watts, B. Butler.

Third Row: C. Wood, N. Andrew, Managers; R. Pearson, S. Goodwin, H. Barker, M. Stevens, L. Pitcher, Coach Gutke.



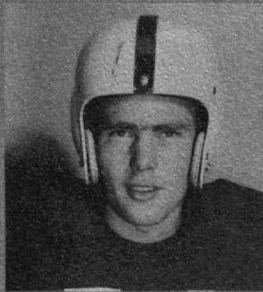

DAVID WESTOVER

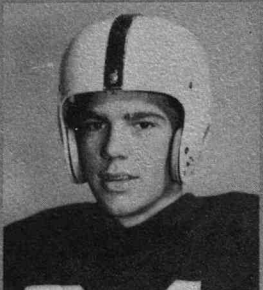

ROGER CLARK

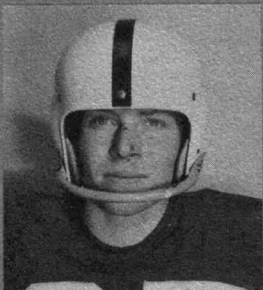

MICHAEL BERGESON



R. L. PITCHER



JED PITCHER

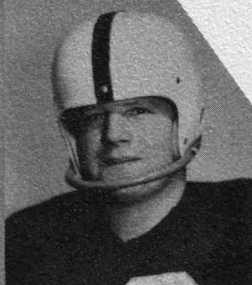

ROY ERICKSON



DENNIS CLARK



HAL BERGESON



MAX DAHLE

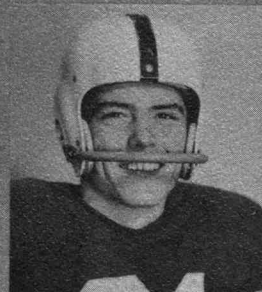

BRIAN TOOLSON



CLINTON KINGSFORD



DARWIN SPACKMAN



CLAIR TROSETH

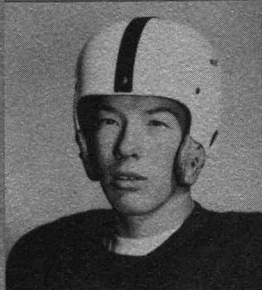

ROBERT CORBETT

#### BOX SCORES

N.C.	7	Logan	27
N.C.	0	Davis	32
N.C.	19	Preston	0
N.C.	0	Bountiful	28
N.C.	0	Box Elder	32
N.C.	2	South Cache	0
N.C.	0	Twin Falls	26
N.C.	0	Bear River	25
N.C.	6	Ben Lomond	39



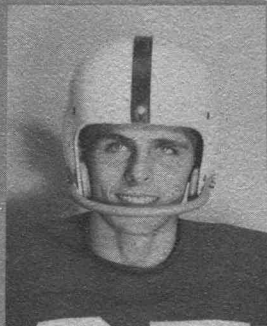

TODD PETERSON



JERRY WOODLAND



BRUCE PITCHER

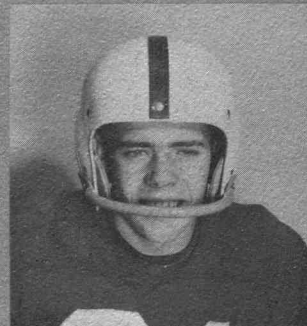

JOHN LAMB



DOYLE ANDREW

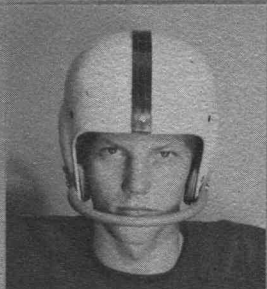

NED GYLLENSKOG

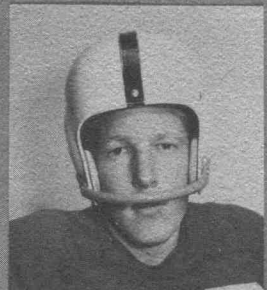

CRAIG WESTOVER



Brian Toolsen, Co-Capt.; Coach Gutke, and David Westover, Co-Capt.

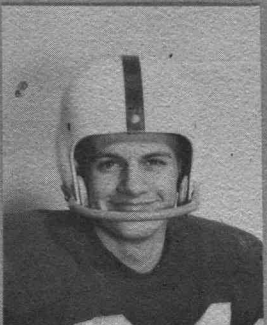

ROBERT WATTS

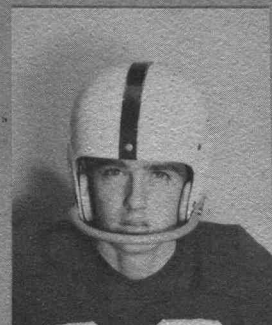

NORR HENDRICKS



CECIL ARCHIBALD



RUSSELL MARRIOTT



## Athletic Awards

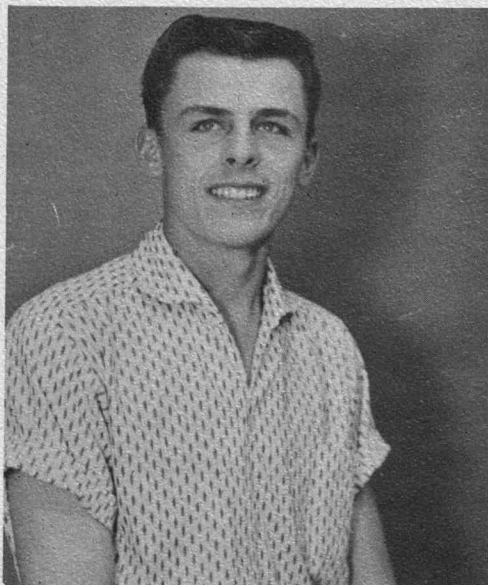

PARSON AWARD

Todd Peterson, winner of the Jack Parson Award, has shown outstanding athletic ability during his senior year at North Cache. He participated in football, made All-Region in basketball, and was Co-Captain of the baseball team.

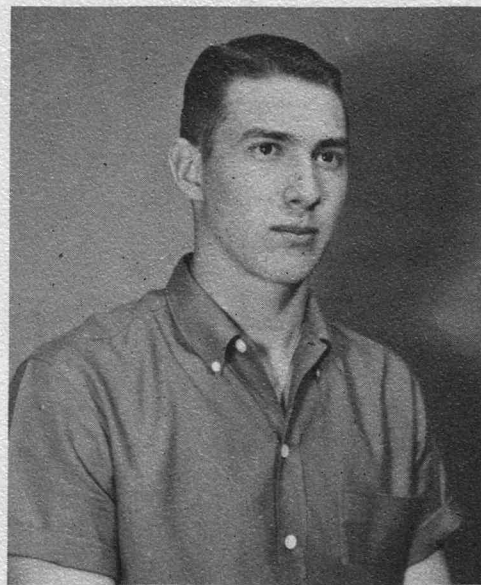

PLANT AWARD

Jed Pitcher was awarded the Plant Medal which is given annually to the outstanding athlete by Henry Plant of Richmond. Jed has qualified for this award by lettering 1 year in football, 2 years, basketball; 3 years, baseball; and 1 year, track.

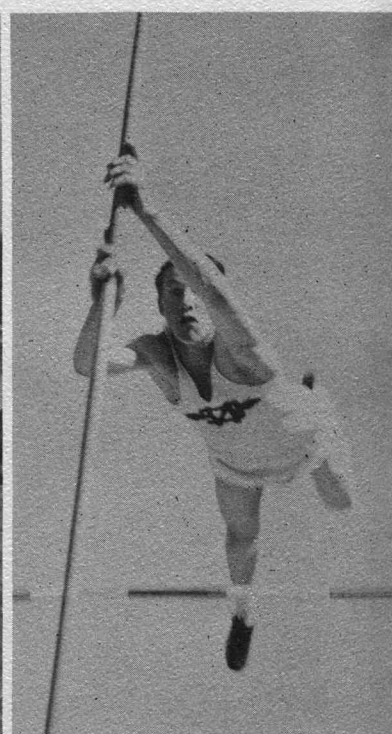





Front Row: M. Dahle, N. Gyllenskog, J. Woodland, J. Lamb, J. Cronquist, H. Hansen, N. Andrew.  
Back Row: Coach Whitman, C. Archibald, J. Pitcher, T. Peterson, S. Theurer, Co-Capt.; T. Griffin, Co-Capt.;  
N. Hendricks, C. Wood, Coach Gutke. Absent for picture, Ted Hill.



Front Row: J. Cronquist, M. McCracken, N. Andrew, Manager; B. Butler, K. Hodges.  
Back Row: Coach Gutke, E. Bowles, R. Watts, G. Gibbons, J. Comish, E. Rigby.



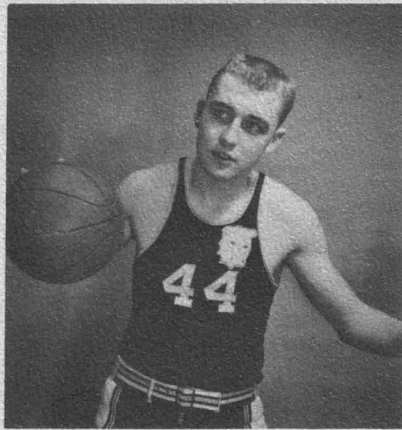

SCOTT THEURER

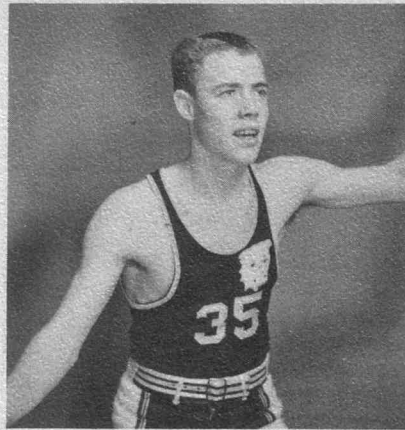

JOHN LAMB

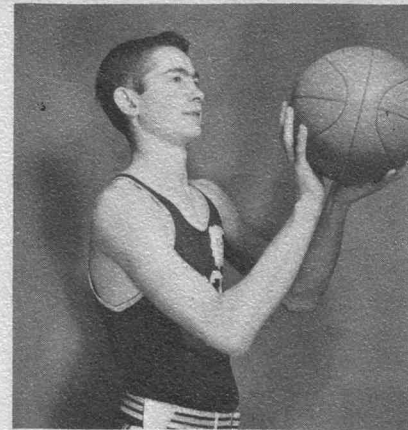

TERRY GRIFFIN

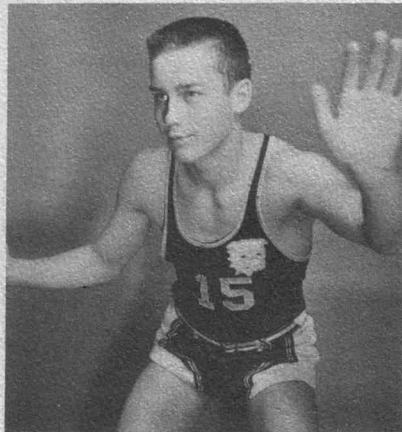

JERRY WOODLAND

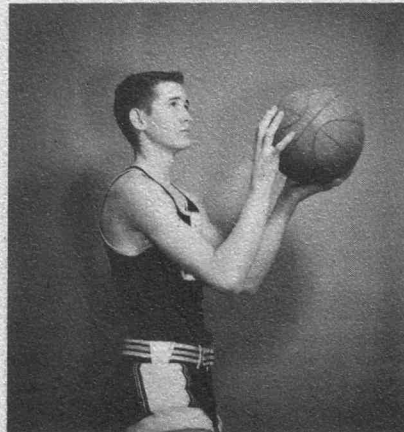

TED HILL

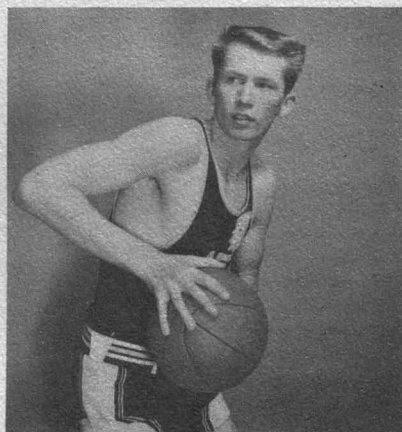

CECIL ARCHIBALD

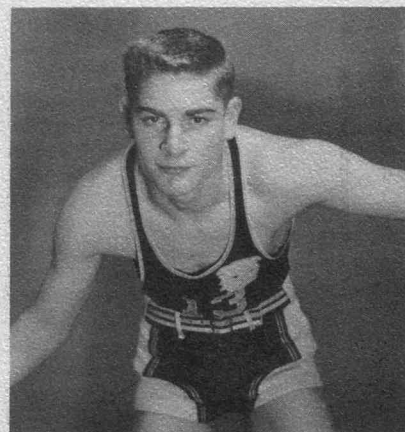

MAX DAHLE

## Basketball

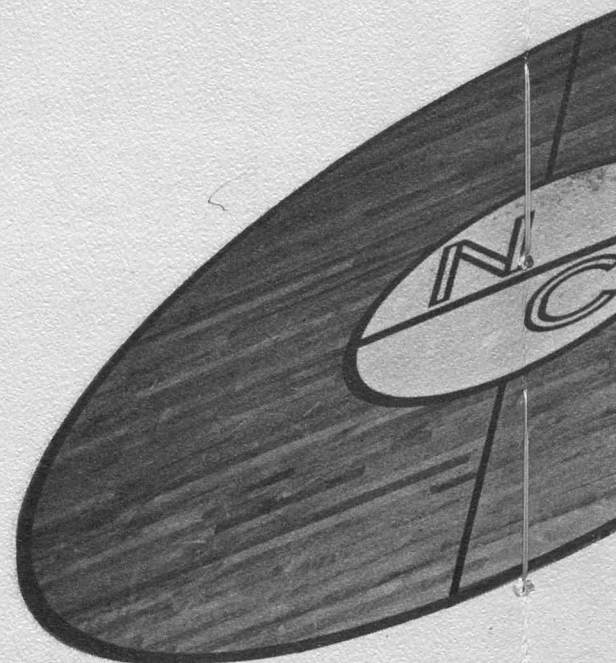

### BOX SCORES

N.C. 38	West Side 43	N.C. 40	Bear River 36
N.C. 51	Oakley 30	N.C. 29	Logan 41
N.C. 40	Rupert 44	N.C. 47	Box Elder 48
N.C. 24	Filer 33	N.C. 66	South Cache 39
N.C. 36	Burley 45	N.C. 34	Box Elder 44
N.C. 45	West Side 36	N.C. 41	Logan 51
N.C. 47	Oakley 35	N.C. 41	Ogden 45
N.C. 49	Bountiful 44	N.C. 34	Bear River 39
N.C. 41 South Cache 32			

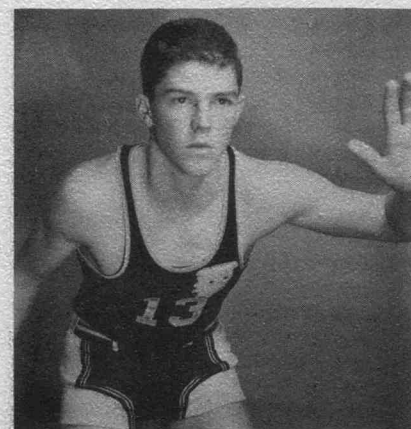

JERRY CRONQUIST



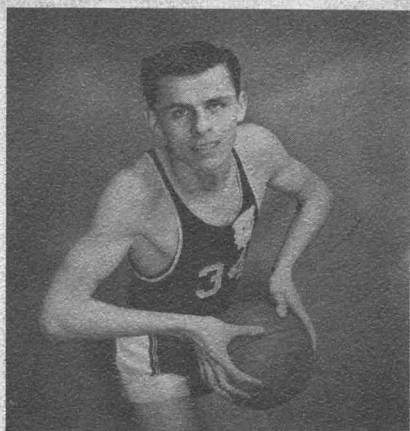

TODD PETERSON

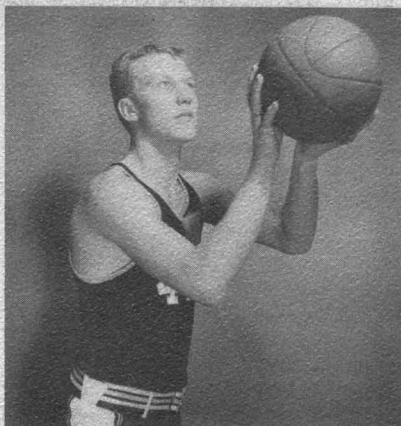

NED GYLLENSKOG

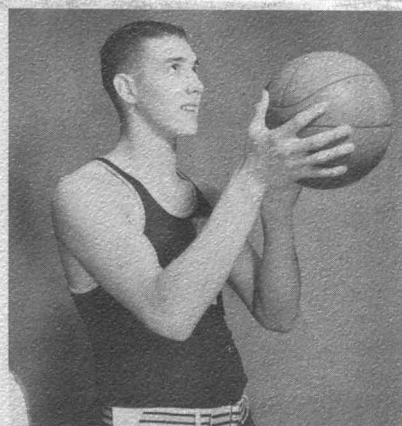

JED PITCHER

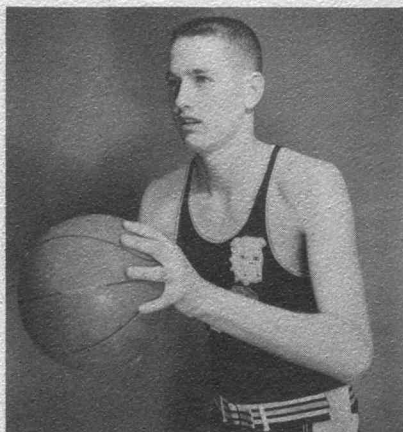
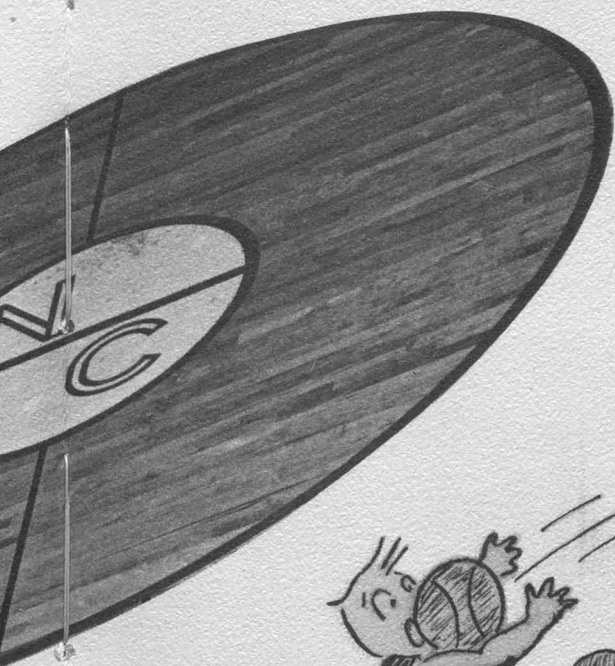

NORR HENDRICKS

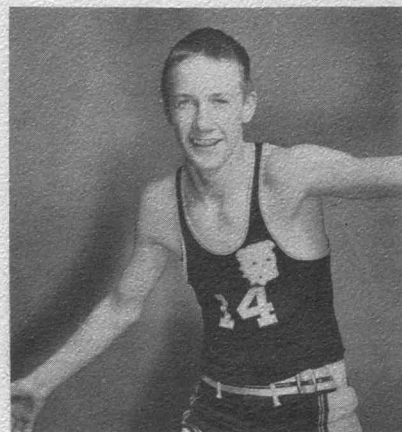

CHARLIE WOOD

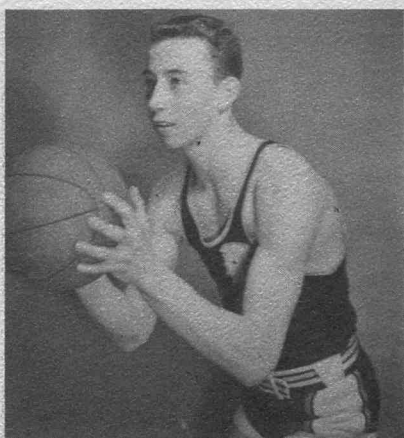

HOWARD HANSEN

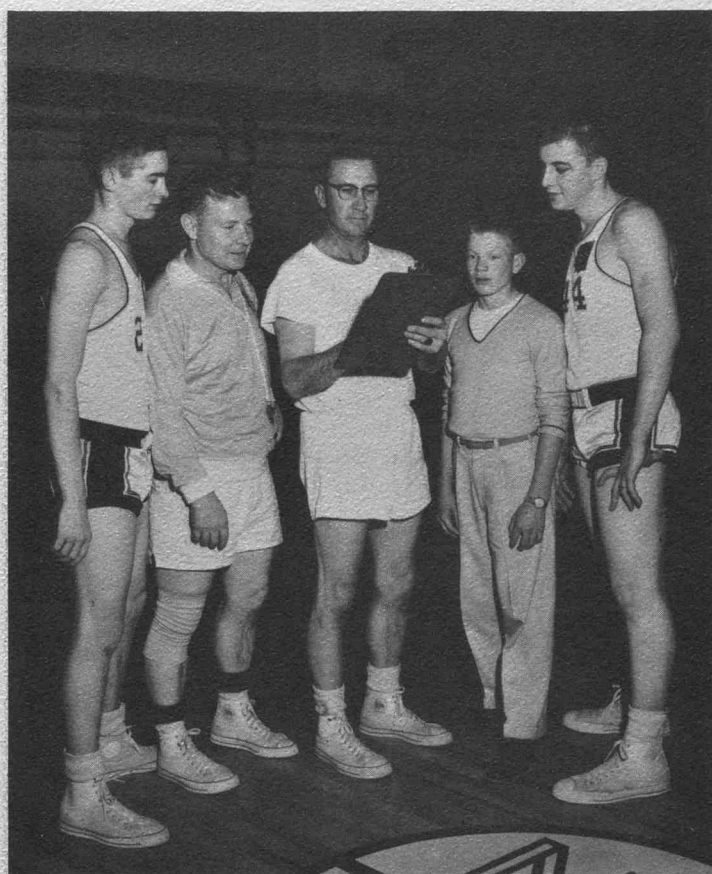

T. Griffin, Co-Capt.; Coach Gutke, Coach Whitman, N. Andrew, Mgr.; S. Theurer, Co-Capt.



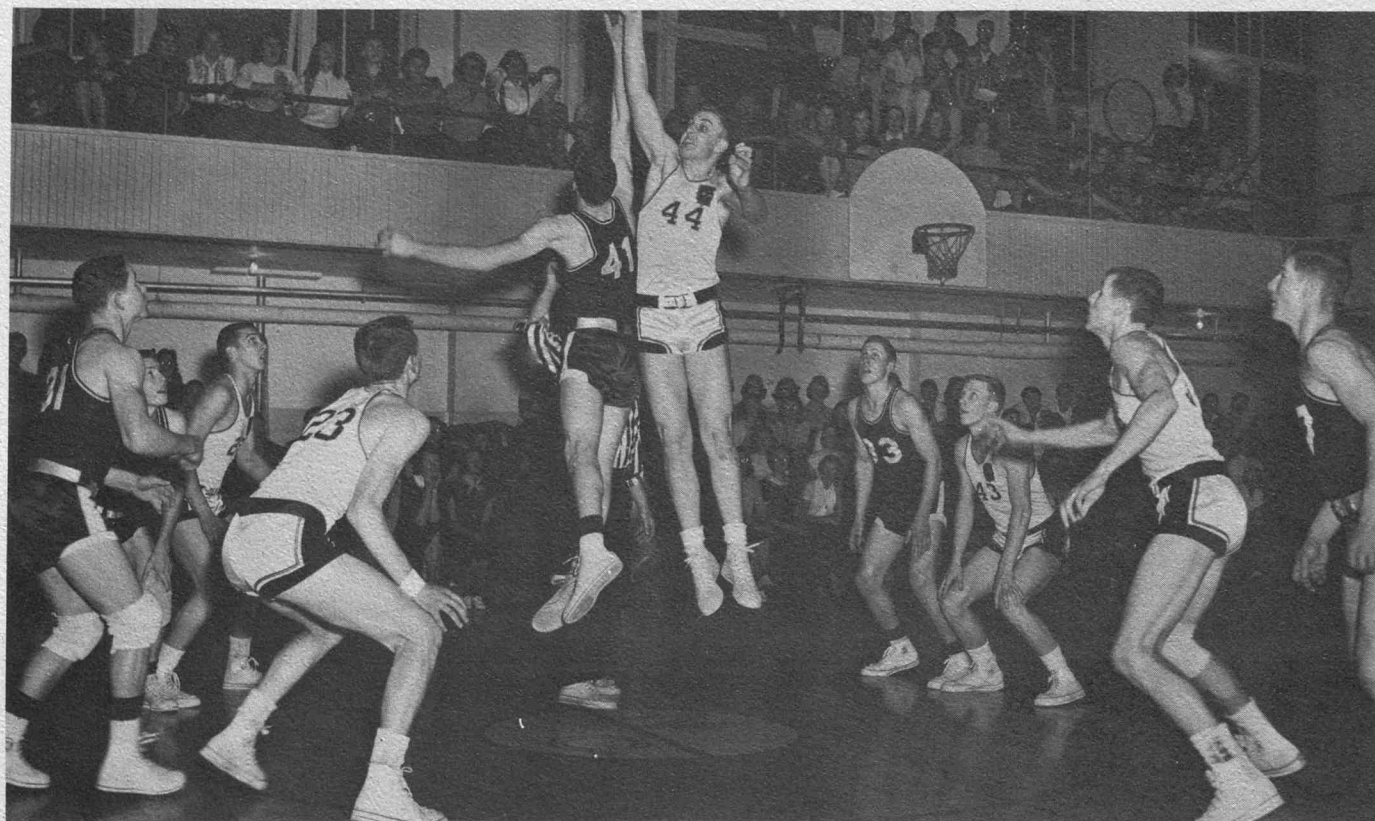

## Baseball - Our Region Champs

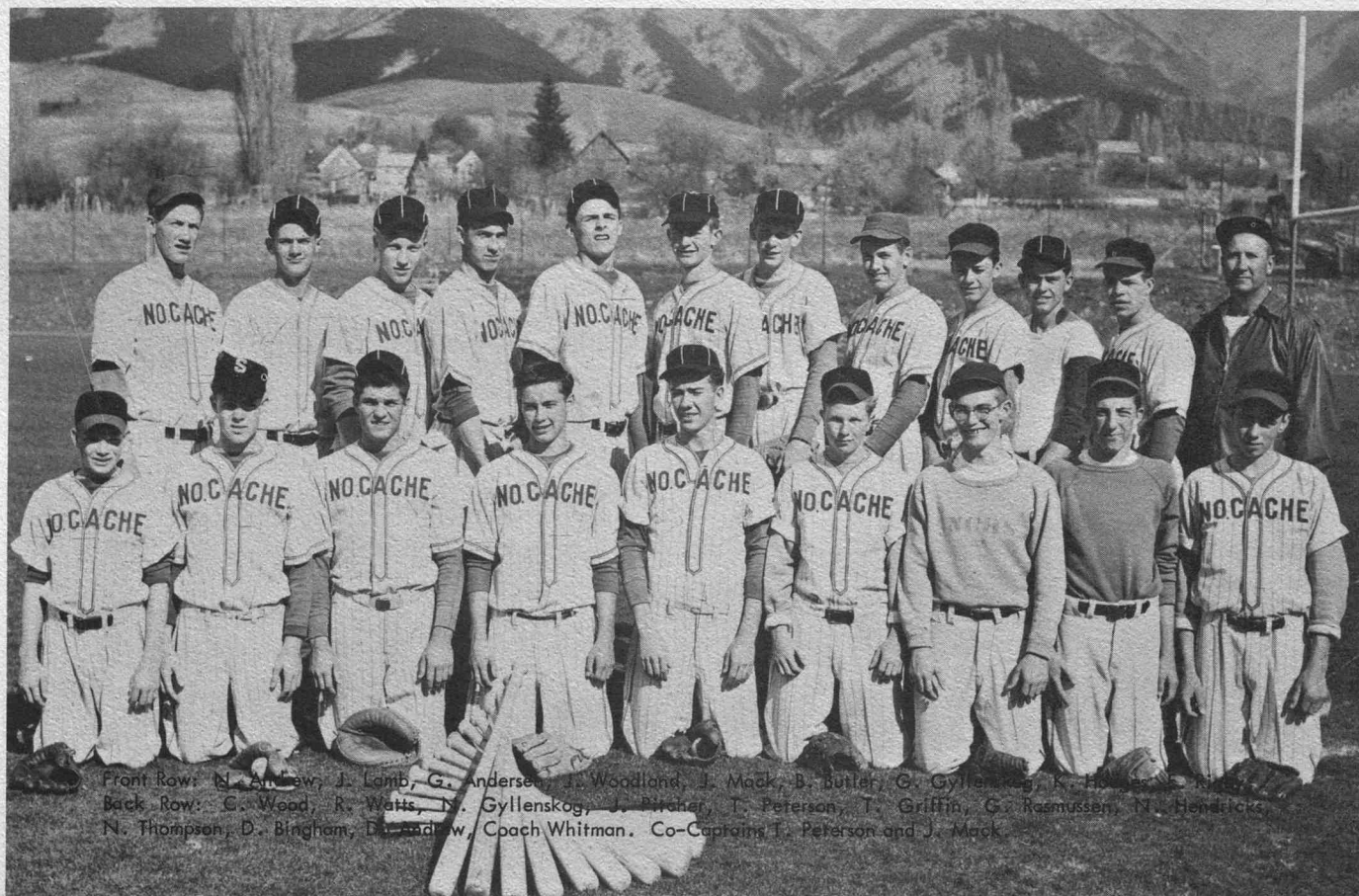



## Track



Front Row: B. Butler, E. Miller, N. Gyllenskog, J. Lamb, J. Woodland, G. Rigby, B. Bodily.  
 Second Row: M. McCracken, D. McBride, R. Watts, R. L. Pitcher, L. Talbot, M. Williams, C. Buttars, H. Barker.  
 Back Row: M. Bergeson, C. Archibald, C. Wood, G. Gibbons, T. Thurston, B. Alvis, K. Bishoff, M. Stevens, D. Mouritsen, C. Kingsford, Coach Gutke, Co-Captains N. Gyllenskog and C. Kingsford.

## Tennis



Front Row: K. Hill, L. Hillyard, Co-Capt.; S. Cottle.  
 Second Row: H. Hansen, C. Andersen, Co-Capt.; Coach Chamberlain.



## Commercial and Speech



These students represented North Cache at the State Forensic and Speech Meet.



The commercial contestants were successful in the region meet held at Utah State University on May 10. The students received two second-place and two third-place positions in the five events entered, besides several individual awards.



## A-Honor Roll



First Row: L. Godthelp, L. Cooper, C. Covey, M. Lamb, C. Lewis, S. Perkins, N. Talbot  
 Second Row: A. Wahl, R. Blanchard, M. Hansen, J. Gunnell, C. Tifensor, B. Thompson  
 Third Row: L. Reed, E. Hilliard, E. Barlow, H. Grant, P. Larsen, M. Jenkins, L. Wainwright  
 Fourth Row: C. Hyden, M. Peterson, D. Harris, S. Stokes, H. Hansen, E. Martin.

These students appeared on the A-Honor Roll at least once during the year.

### F.F.A. WINNERS



Stanley Hyde, Gregg Rigby, and Ronald Reese received the State-Farmer Award.



Marva Halverson  
 Received the Betty Crocker Award



### PARLIAMENTARY PROCEDURE

Stanley Hyde, Lynn Christensen, Gregg Rigby, LaMar Reeder, Steven Cottle, Alden Talbot, and Merlin Weeks took top honors in the region parliamentary procedure contest.



## Awards



Winners of the Block NC Award were chosen on the basis of scholastic achievement and participation in activities. These top 20 percent were honored. Kayleen Allen and Brian Toolson were also recipients of the Elks Award.

Brian Toolson and Barbara Jo Thompson received the Citizenship Award given by the Smithfield Kiwanis Club, based on scholarship and participation in extra-curricular activities. Both Barbara and Brian accumulated the highest number of points.

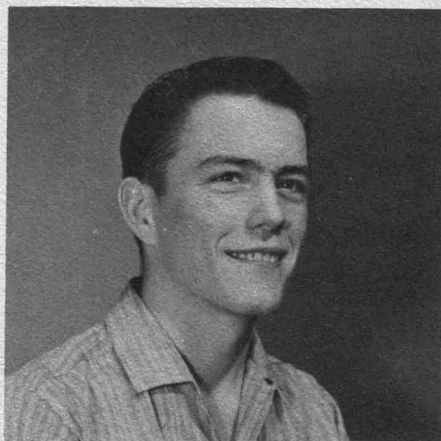

BRIAN TOOLSON



BARBARA THOMPSON



## Co-Workers



### COOKS

Enid Bair, Lola Bell, Verda Peart

### BUS DRIVERS

Louis Brown, Bob Reeder, Corlette Seamons, Duane Griffin  
Absent: Howard Bingham, Dallas Goodey, Wayne Waite and Walden Housley



### JANITORS

Calvin Housley, Dean Bullen







#### IN MEMORIAM

Mary Louise Godderidge, daughter of Mr. and Mrs. Joseph Godderidge, Trenton, Utah.

We have missed the smiling, cheerful face of Mary Louise among our juniors at North Cache. She was killed in a tragic tractor accident in July 1957.

## Calendar of Events

Sept. 9	Region Football School	Feb. 7	South Cache vs. North Cache Rally
Sept. 13	North Cache vs. Preston Get-Acquainted Dance Orientation Assembly	Feb. 12	Jr. Je Lee Dance Home Room
Sept. 19	Night Rally	Feb. 13	Valentine Assembly
Sept. 20	South Cache vs. North Cache Homecoming assembly and dance Alumni registration	Feb. 14	North Cache vs. Box Elder Matinee Valentine Dance
Oct. 2	Assembly	Feb. 19	Preston Assembly
Oct. 4	North Cache vs. Logan	Feb. 21	Logan vs. North Cache Rally Boosterette Dance
Oct. 9	North Cache vs. Box Elder	Feb. 27	Richfield Band Assembly
Oct. 21	Bountiful vs. North Cache Rally	Feb. 28	North Cache vs. Ogden
Oct. 23	Fall Flip Assembly	Mar. 5	Speech Club Assembly
Oct. 25	Bear River vs. North Cache Rally Fall Flip	Mar. 7	North Cache vs. Bear River
Oct. 30	Halloween Assembly	Mar. 13-14	Opera
Oct. 31	Matinee Halloween Dance	Mar. 19	Junior Prom Assembly
Nov. 1	North Cache vs. Davis	Mar. 21	Junior Prom
Nov. 11	American Legion Program	Mar. 26	Logan Orchestra
Nov. 13	Girls League Assembly	Mar. 28	Forensic Meet at Bear River
Nov. 20	Harvest Ball Assembly	Apr. 1	April Fools Matinee Dance
Nov. 22	Harvest Ball	Apr. 2	Drama-Interpretive at Logan
Nov. 25	Basketball School	Apr. 9	Spring Hop Assembly
Nov. 27	Thanksgiving assembly	Apr. 10	North Cache vs. South Cache
Dec. 4	BYU Concert Band	Apr. 11	Spring Hop
Dec. 6	School Play	Apr. 16	Nominations Assembly
Dec. 16	Westside vs. North Cache	Apr. 17	North Cache vs. Logan
Dec. 18	Sweetheart Ball North Cache vs. Oakley	Apr. 18	Orchestra Solo-Ensemble Festival Primary Ballot
Dec. 23	Cantata	Apr. 21	North Cache vs. Bear River
Dec. 24	Christmas Program Dance	Apr. 24	North Cache vs. Box Elder
Jan. 3	Rally School Flag presented Bountiful vs. North Cache	Apr. 25	Cheerleader Tryouts and Campaign Assembly Final Balloting
Jan. 10	North Cache vs. South Cache	Apr. 29	Career Day
Jan. 15	Band Assembly	May 1	North Cache vs. Bear River
Jan. 17	Bear River vs. North Cache Exchange Student Assembly	May 2	Registration
Jan. 22	Traffic Dance	May 3	Agathon Day Region 1 Track and Tennis Meet at USU
Jan. 24	North Cache vs. Logan Rally	May 5	North Cache at South Cache
Jan. 31	Box Elder vs. North Cache Rally Pepperette Dance	May 14	Award Assembly
		May 16	Black and White Day
		May 21	Senior Assembly Seminary Graduation
		May 24	Graduation exercises and dance



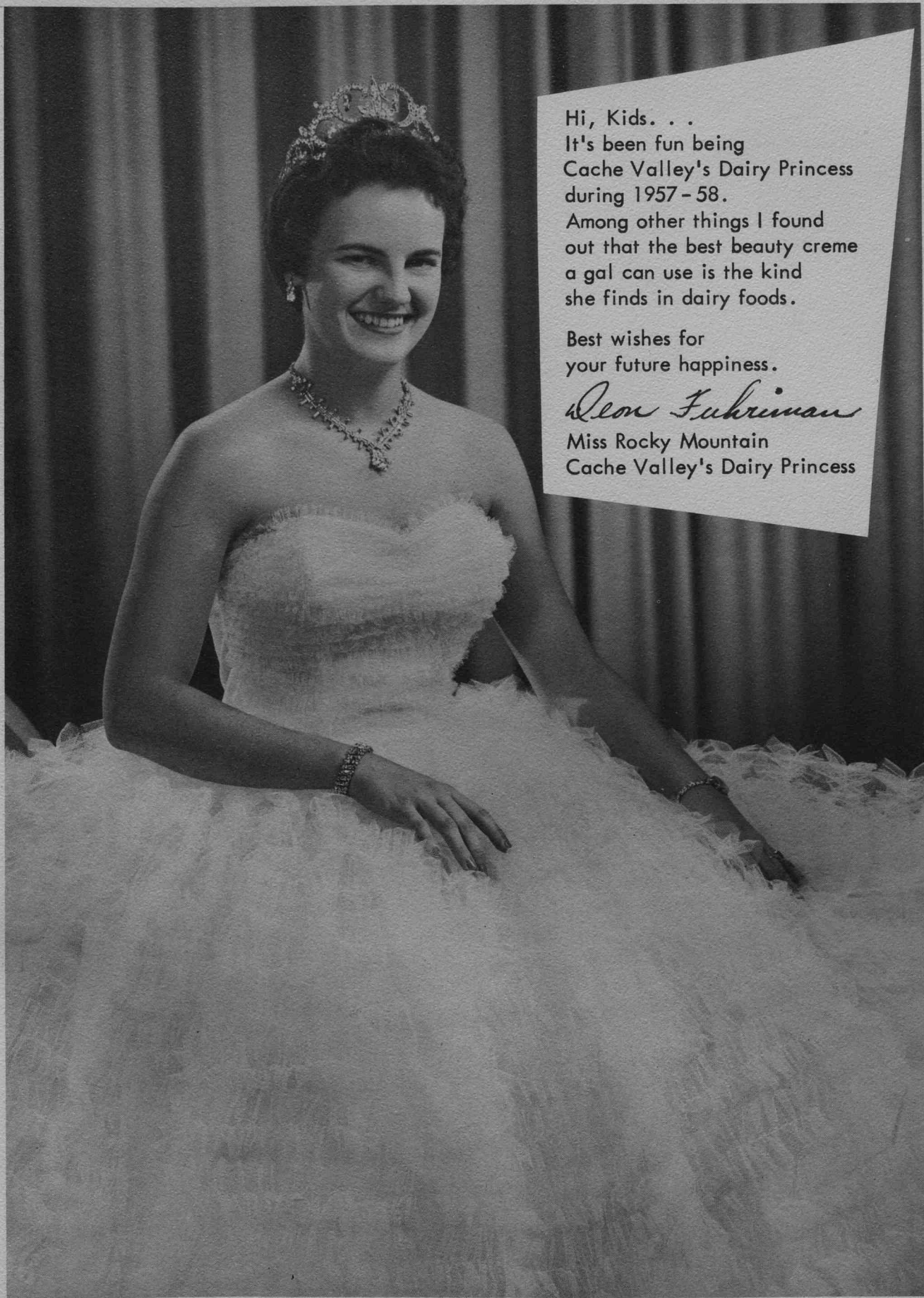

Hi, Kids. . .

It's been fun being  
Cache Valley's Dairy Princess  
during 1957 - 58.

Among other things I found  
out that the best beauty creme  
a gal can use is the kind  
she finds in dairy foods.

Best wishes for  
your future happiness.

*Leon Fuhrman*

Miss Rocky Mountain  
Cache Valley's Dairy Princess



## **North Cache Future Farmers**

Look to a prosperous future

with

## **PARLEY'S QUALITY FEEDS**

"Always a North Cache Booster"

Feed - Seed - Farm Supplies - Flour

# **FARMERS' EXCHANGE**

Smithfield, Utah



NYMAN WINN



PARLEY N. WINN  
Manager



RAY WINN





*P*ORTRAITS  
 OF  
 DISTINCTION  
 by  
*Hobson*

LOGAN



**J. C. Penny's Store**

Logan

Utah

**Logan Hardware**

COLORIZER PAINT  
GLASS

RAWLINGS AND SPALDING  
Athletic Equipment

COMPLIMENTS

**Central Auto Parts**

Logan

Utah



IN RICHMOND  
IT'S  
**Nivison Drug**

for  
ALL YOUR DRUG NEEDS

- ★ Courtesy
- ★ Quality
- ★ Service

Phone 23  
Richmond, Utah

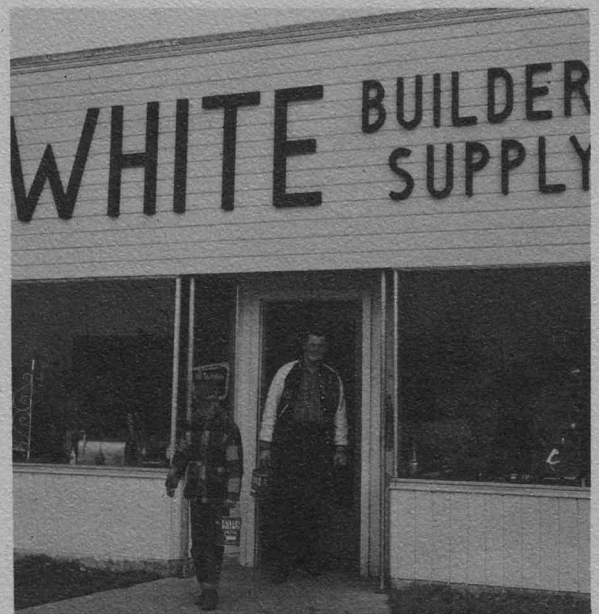

**White Builders Supply**

"THE HANDYMAN'S HAVEN"  
Floyd S. White - Owner

Phone 38-W Richmond, Utah



**THEURER'S**

Hardware  
Groceries

Dry Goods  
Meat

Richmond

Utah

THE BANK IS THE SAVER'S BEST FRIEND

Your money earns 3%

at

**First Security Bank**

Richmond Office

Richmond

Utah

Member Federal Deposit Insurance Corp.



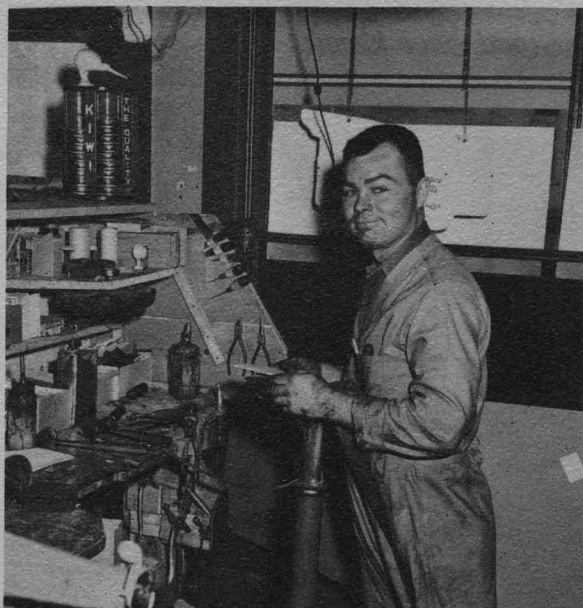

## Bob's Shoe Shop

Hand Made Leather Gifts  
Redwing Shoes

Smithfield

Utah



## American Food Store

"For the Best in the Basic Seven"

Smithfield

Utah

## Tom Mather's Conoco Service

Smithfield

Utah

## Smithfield Branch

FIRST SECURITY BANK OF UTAH, N.A.

Member

Federal

Deposit

Insurance

Corp.

## Smithfield Implement Co.

HARDWARE AND WEDDING GIFTS

Smithfield

Utah

## Hansen Service

Motor Tune-up — Washing  
Lubrication — Polishing

**UTOCO**

Phone JO 3-6922

Smithfield



Best Wishes and Success for the Future are Extended by

## **Coleman Knitting Mills, Inc.**

We thank the Student Body of

## **North Cache High School**

for

Your Generous Patronage

314 Washington Blvd.

Ogden, Utah

CONGRATULATIONS, GRADUATES

### **O. C. Tanner Jewelry Company**

— Suppliers of —

First Class Rings & Wedding Rings  
Diamond Engagement Rings

42 West Second South  
Salt Lake City, Utah

CONGRATULATIONS  
GRADUATES

### **Cache Valley Turkey Growers Ass'n.**

Suppliers of  
Feed — Seed — Fertilizer  
Farm Chemicals

Investigate our Credit Union

JO 3-6221

Trenton





## Jack B. Parson's Construction Company

Smithfield

Utah



*Wedding Announcements*  
*Large and Beautiful Selection*  
*Reasonably Priced*

## HENRICHSEN PRINTING

Smithfield

Utah

Across the Street from the Post Office

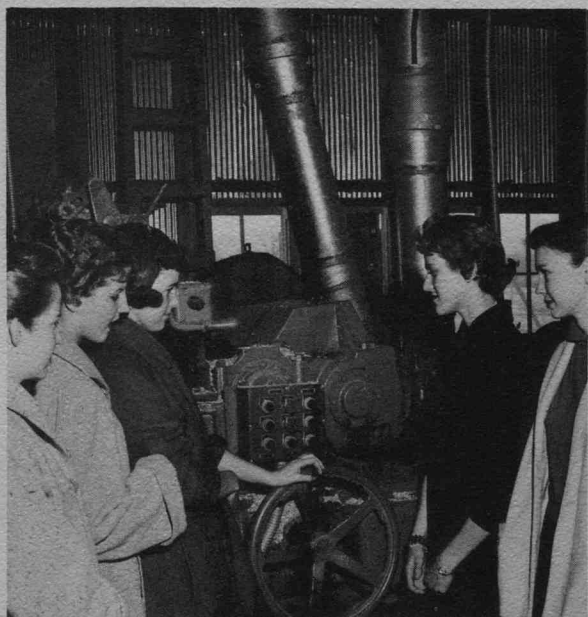

## Cantwell Bros. Lumber Co

"Your Country Cousin"

Smithfield

Utah



## Jim's Texaco Service

--Tops in Sports--  
 --Tops in Service--

Smithfield

Utah





## Baugh Jewelry Co.

WATCHES — DIAMONDS — JEWELRY  
WATCH REPAIRING



## Dan's REMINDER

SCHOOL & OFFICE SUPPLY

Phone 141

15 North Main

Logan, Utah



Men and Boys Fine Clothes  
Complete Formal Wear Rental

## Kater Shop

128 North Main, Logan, Utah

CALL

## Baugh Plumbing Co.

For the Finest in Plumbing,  
Heating and Gas Burners

Phone 57

115 South Main

Logan, Utah

## Utah-Idaho School Supply Co.

"A friend to ALL Schools"

155 South State

Salt Lake City

Utah

G. B. Everton, Jr.

## Everton Typewriter Company

256 North Main

Logan, Utah

Telephone 282-W



*Cavalier Ties Resistol Hats*  
*Michael-Stern Suits*

CLOTHES FOR ALL OCCASIONS  
**LEVEN'S**  
*The Store of Greater Values*  
 LOGAN

*Jarman Shoes* *Esquire Socks*

*Manhattan Shirts* *Hickok*  
*Glasgo Sweaters*

## Lundstrom Furniture and Carpet Co.

Complete Home Furnishings

We supply everything you need for your home

Lane Cedar Chests

Flexsteel Living Room Furniture

Lees Carpets

45 West Center

Phone 428

Logan, Utah

## The Herald Journal

Cache Valley's

Home

Daily Newspaper

Phone 50

Logan

## Greaves Drive Inn

Short orders and Fountain Service

580 North Main - Just North of

Safeway Parking Lot in Logan

Open Daily 9:00 a. m. to 12:00 P. M.





Phone Logan

**2962**  
If No Answer  
Call 3742

X RAY  
SPECIFIC  
FULL SPINE  
ADJUSTING

PALMER  
GRADUATE

**33 No. 2nd EAST**



BETTER POSTURE - BETTER HEALTH  
through

**Chiropractic**



VAUDIS NIELSON  
1957 Posture Queen



**Cardon Jewelry Co.**

Fine Diamonds  
Our Specialty

41 North Main

Phone 338





DALE R. STEED  
**STEED'S PRINTING PLATE CO.**  
 PHOTOENGRAVING - PHOTOLITHOGRAPHY  
 PRINTING - ART WORK  
 76 WEST CENTER - LOGAN, UTAH  
 PHONE 2197-W  
 SPECIALISTS AT DIFFICULT JOBS



## U. and I. Furniture Exchange

T.V. VALUES - HOME FURNISHINGS

28 West 1st North

Logan, Utah



**Rechow's**

Shoes for the Family

Fine Footwear.

31 North Main



## Cyrus Lewis Electrical Appliances

Look To Your Future With a Hotpoint

Richmond — Utah

## Richmond Cafe

Sandwiches  
Dinners

Richmond

Utah



Get All Your Dairy Products at

## Ute's Dairy and Snack Bar

Smithfield

Utah



## Gephart Stores Co.

"Buy for Cash and Pay Less"

Smithfield, Utah

## Wingets Supreme

The Place of  
High Quality Refreshments

Phone 250

Logan

TOP QUALITY

— FRESH FRUIT

— VEGETABLES

— MEATS

## Orlo's Market

JO 3-6146

Smithfield



Dear Suzanne  
 Well it looks like  
 you've finished your  
 first year at North Cache  
 and I must say you  
 have been a real  
 credit. I wish you lots  
 of success in the coming  
 year.

(a Homemaking friend)  
 Venice

Hi ya there Kid  
 Well here goes. I to  
 really been fun knowing  
 you this year. You a  
 real swell kid with  
 lots of luck & success  
 in the future.

Be good this  
 summer and  
 above all have  
 fun.

A Friend always  
 Mary Lee



neers  
 or  
**Cache**

Dear Suzanne  
 I've really been  
 enjoying your first year and  
 double dating with you. You  
 really a swell kid with  
 lots of luck and a swell  
 personality. Lots of luck  
 and success always to a  
 real swell kid.  
 a friend always

Richard Johnson

P.S.  
 Thanks for  
 helping me in  
 that health  
 test



SUE  
 CLUFF

Hi Suzanne  
 Well you have  
 just finished your  
 sophomore year. I  
 have enjoyed having  
 Bobkeeping with you.  
 A N.C. Pal  
 Karlae Hall  
 Luck & Success

