

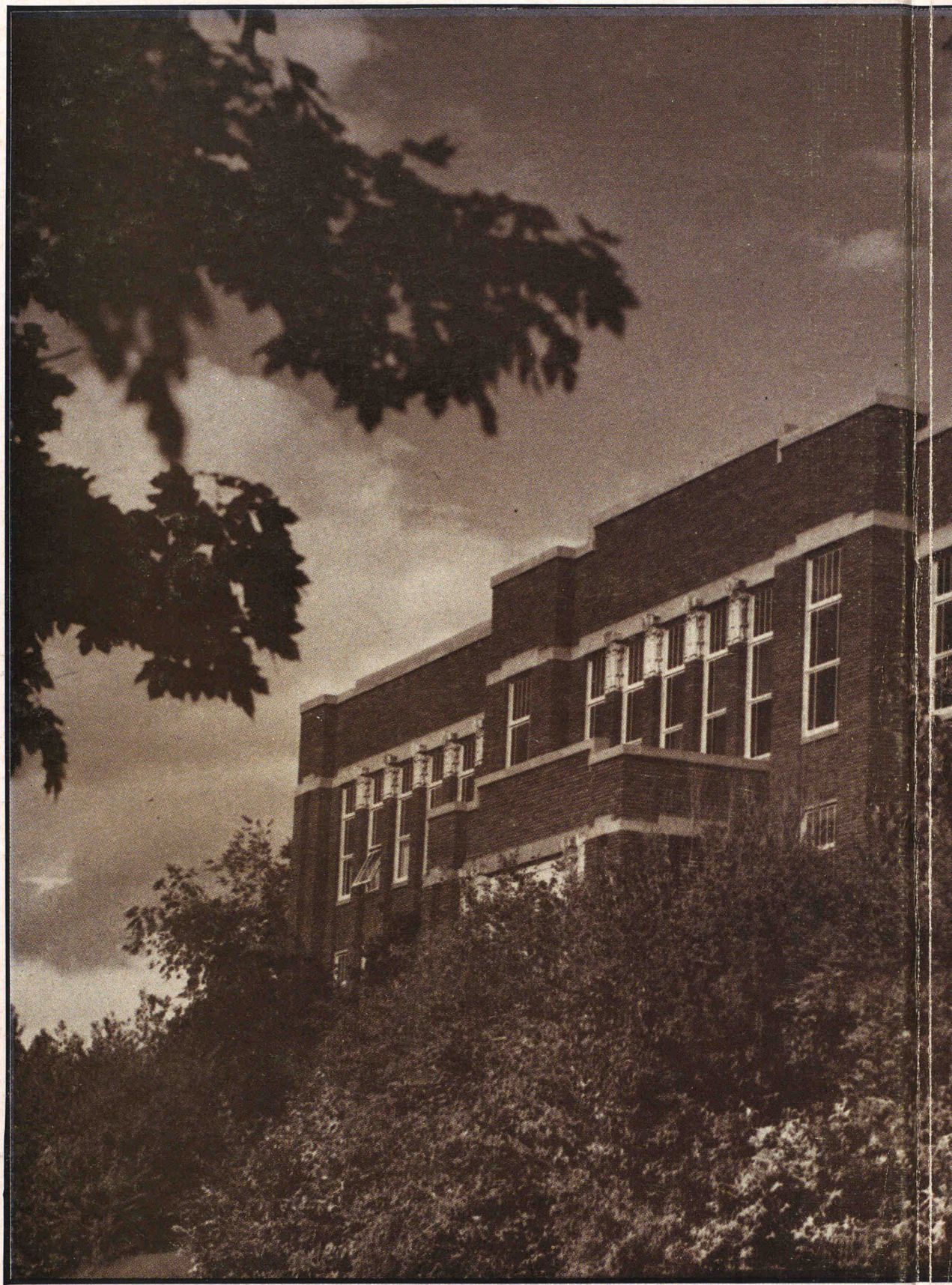

POLARIS

1949

WORTH McCARREY





The

Polaris

1949

Published by
NORTH CACHE HIGH SCHOOL
RICHMOND, UTAH

EUNICE TIDWELL *Editor*
MONTE MERRILL *Business Manager*
ARLENE MEYER *Assistant Editor*
DEE HILL *Assistant Business Manager*
MARJORIE GARDNER *Advisor*

Printed by
ART CITY PUBLISHING CO.
Springville, Utah

CHEERS FOR NORTH CACHE

Lyric by
Bernell Winn
Oralie K. Cragun

SCHOOL SONG

Melody by
Oralie K. Cragun

Here's three cheers for North Cache
We'll give you a hand.
May your brilliant colors,
On the hilltop stand.
With a rock foundation
Far shall go your fame.
Norcachians thrill with pride,
Whene'er they hear your name!
Maroon and White! Which stands for might.
And to the band—best in the land. Rah!
Fight, fight, fight! For our team, our team,
We'll fight!
Long will we love thee,
Here's to a toast.
And may your praises
Ring from coast to coast.
Boosting, yes, boosting,
We'll never stop.
And we'll keep North Cache
Right at the top.
Yea, Rah!
May your brilliant colors On the hill-top stand With a rock foun-

THEME

The theme of the North Cache Yearbook of 1949 is "Polaris" itself. Polaris, or North Star, is the brightest in the constellation Ursa Minor. It is apparently unchanging as a rock in a sea of motion, and has guided marines for centuries.

This book is presented in a comparison and challenge that its contents, bearing record and glimpses of North Cache High School days, may guide its students throughout all time.

HYMN TO THE NORTH STAR

by

WILLIAM CULLEN BRYANT

Constellations come, and climb the heavens, and go,

*And thou dost see them rise,
Star of the Pole! and thou dost see them set.*

*Alone, in thy cold skies
Thou keep'st thy old unmoving station yet.*

N
O
R
T
H



Our place

C
A
C
H
E



of learning...



Spacious lawns, shrubbery touched with the blazing colors of early fall, the crisp golden leaves—A blanket of soft snow, trees and branches heavily laden with diamond-like robes—Tender blades of grass, delicate leaves and flowers again peeping forth with new life and color—Autumn, winter, or spring, there are many things that contribute to the beauty of our campus.

Please note
that there are
one or more
MISSING PAGES
in this section
in this copy
of the original book.

School Board

Superintendent



LLOYD M. THEURER

Assistant Superintendent



GLEN R. WINN

Our desires and needs are carried out through the medium of these capable executives who represent the local districts and control the educational policy in the county.

BOARD OF EDUCATION



*First Row:—Levi H. Allen, Stanley F. Griffin, Richard H. Toolsen, John J. Hendry, E. M. Bickmore.
Second Row:—Glen R. Winn, Lloyd M. Theurer, Elliot Thornley.*

Faculty

Giving their time and assistance leniently that we might increase our knowledge and adaptability, we have had many opportunities and advantages at our disposal through the efforts of our faculty.



TORY MERRILL

Secretary



GRANT ANDERSON

Music

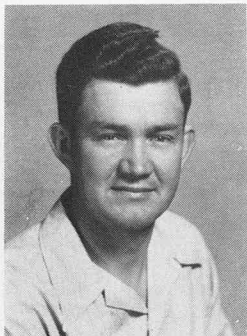

THERON ANDHER

Farm Mechanics



AMOS BAIR

Agriculture

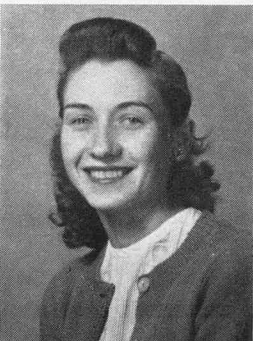

TACY BALLAM

Business



ROBERT BRADSHAW

Counseling

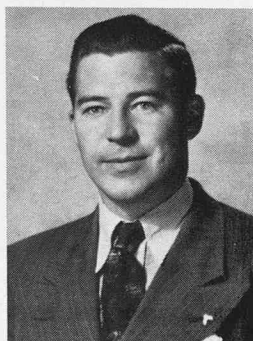

WILLIAM DARLEY

English



EMMA FISHER

Library



MARJORIE GARDNER

Chemistry

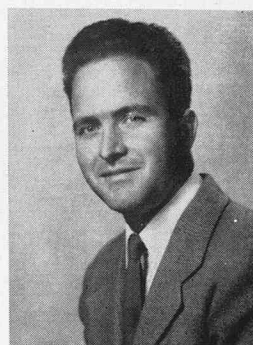

TERRANCE HATCH

Drivers' Training

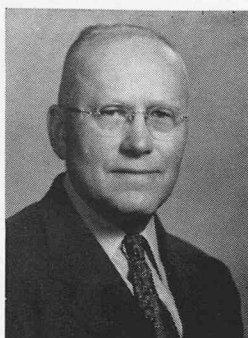

C. A. HURREN
Social Science

GLADYS HYER
Home Economics

C. B. JOHNSON
History



STRATFORD LOOSLE
Music

E. B. OLESON
History

W. W. PERKINS
English

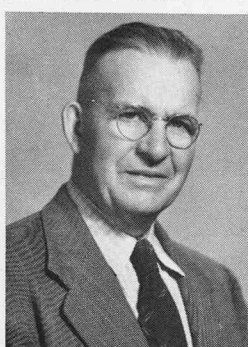
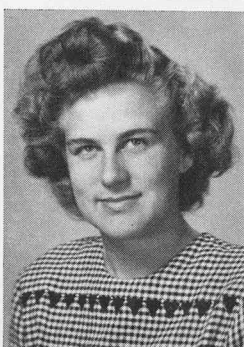

GRACE POSTMA
Home Economics

ILA MAE SCHWAB
Physical Education

CALDER SMITH
Biology

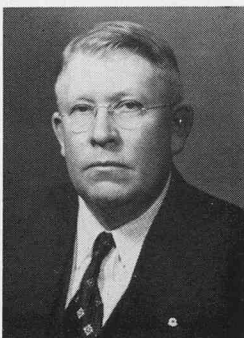

C. B. STODDARD
English

E. M. VAN ORDEN
Mathematics

VEDA WEEKS
Type

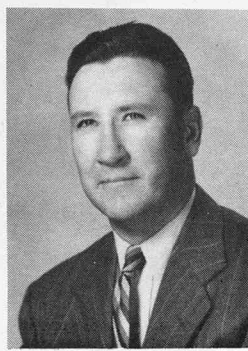
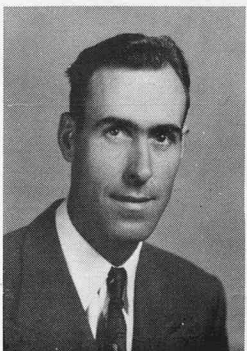

FLOYD WHITE
Industrial Arts

HEBER WHITING
Physiology

JAY WHITMAN
Physical Education

Student Body Officers

The enthusiastic and efficient leaders of our school plan the students' activities and school policies as far as student affairs are concerned. Serving as a contact between the faculty and students, they have been responsible for many of the memorable times we have enjoyed. They also meet with the student body officers in the region to discuss and solve problems and ideas of concern. Their completed tasks are commendable.



NANCY TRAVELLER, *Vice-President*

Earnest—supporting — neat — pleasant —her hard working efforts have helped gain much in this year's accomplishments. Willingness to do her share is one of her attributed traits.

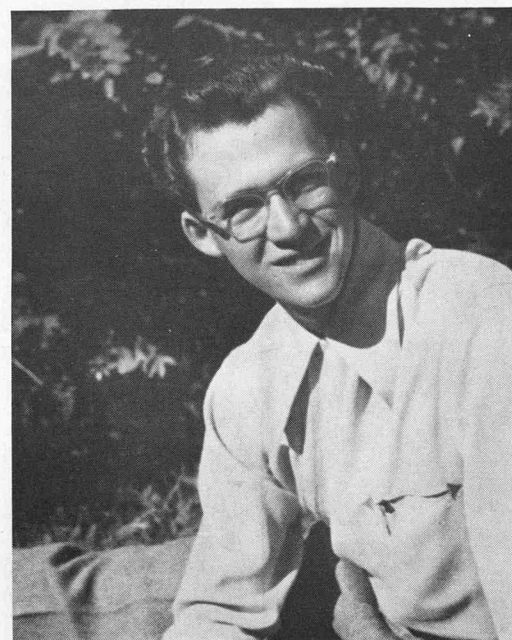

MARLAN HASLAM*President*

Capable—driving—talented — cheerful —his leadership has marked many outstanding events this year that are not to be forgotten. He brought recognition to our school as presiding president of the student body officers of Region One.



MARJORIE REESE*Secretary*

Efficient—a smile for all—remarkable sense of humor—and just plain "Margie" to her friends. Credit is due her for the officers' completed records and management. Also an attribute to our school was her office as Region One's secretary.

S
T
U
D
E
N
T

C
O
U
R
T

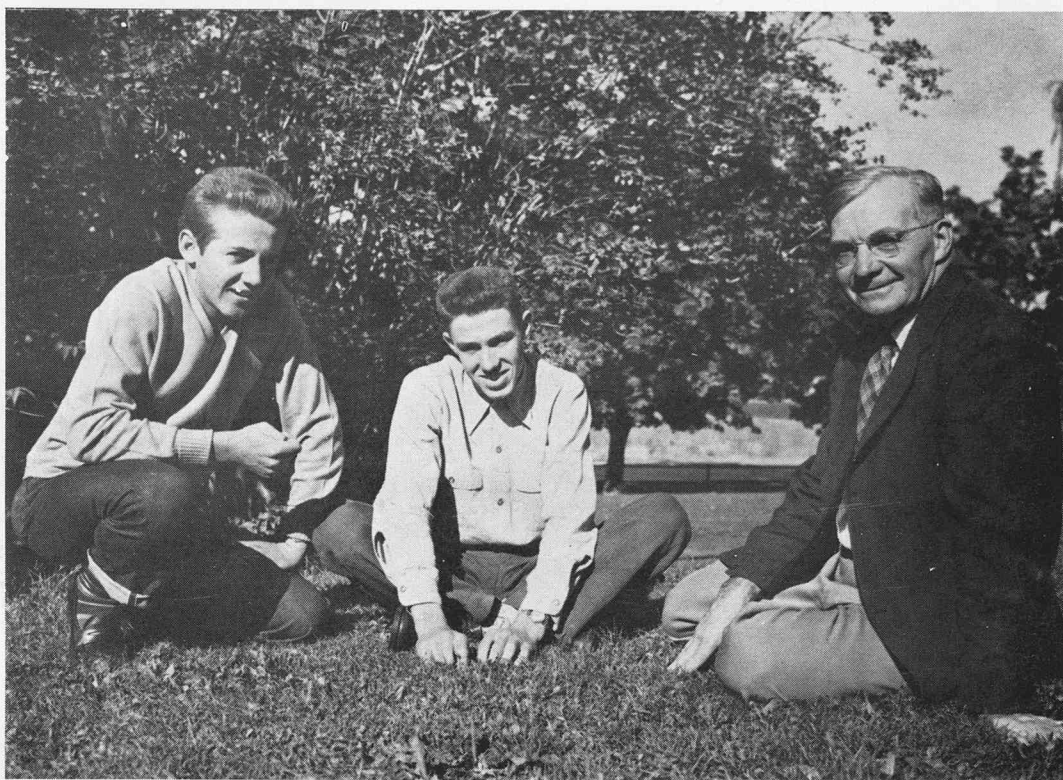

Joe Valentine, *Prosecuting Attorney*; Wilford Geddes, *Judge*; Mr. Stoddard, *Advisor*.



E
X
E
C
U
T
I
V
E

C
O
U
N
C
I
L

Marjorie Reese, Layle Talbor, Marlan Haslam, Max Cooley, Mr. Hurren, and Nancy Traveller

Student Council



First Row:—Molly Ann Last, Louise Erickson, Vadis Bingham, Karla Gilbert, Cara Lou Wiser, Carol Wiser.

Second Row:—Joe Valentine, Marjorie Reese, Marlan Haslam, Nancy Traveller, Jackie Balls, Max Cooley.

Third Row:—Miss Postma, Fred Krusi, Jack Plowman, Eugene Choate, Robert Godfrey, Richard Waite, Dayna Stocks, Lennis Hansen, Mr. Hurren.

"Of the students, by the students, and for the students."

STUDENT COURT—As a replica of the supreme court, our student court with its enforcing executives, help keep our school a law-abiding institution. Their efforts and accomplishments have added much in improving the student body's orderliness and cooperation.

EXECUTIVE COUNCIL—Composed of the student body officers and a representative from the Senior, Junior, and Sophomore classes, this body cooperates with the faculty in deciding what changes should be made in the school constitution. When conditions arise requiring such, they meet to discuss the problems and make any recommendations.

STUDENT COUNCIL—Our miniature congress, comprised of student representatives from each home-room, meet to discuss current activities and problems. A democratic group, they voice the students' opinions toward the different phases of school life and its functions, and transfer their suggestions back to the students.



Girls' League

*Sitting:—*President Helen Boman, Advisor Mrs. Hyer, Senior Representative Laura Lou Lamb, Secretary Camille Thurston, Vice-Pres. Marilyn Wiser.

Standing:— Junior Representative Ar Dean Albiston, Reporter Peggy Daines, Sophomore Representative Molly Ann Last.

It has been the Leagues' aim to promote a better feeling of friendship and fellowship among the students as a unit. With cooperation as their goal, monthly meetings were held and assemblies, rallies, and entertaining programs were sponsored.

The Boys' League erected a new flag-pole on the football field at the opening of the season, and the Girls' held their annual "Spring Hop."

Boys' League

First row:— Senior Representative Monte Merrill, Advisor Mr. Whitman, President Gene Toolson, Junior Representative Rosel Hyde. *Second row:—* Secretary Gaylen Ashcroft, Vice President David Gittins, Sophomore Representative Bob Chambers.





C

L

A

S



S

E

S

...

S E N I O R

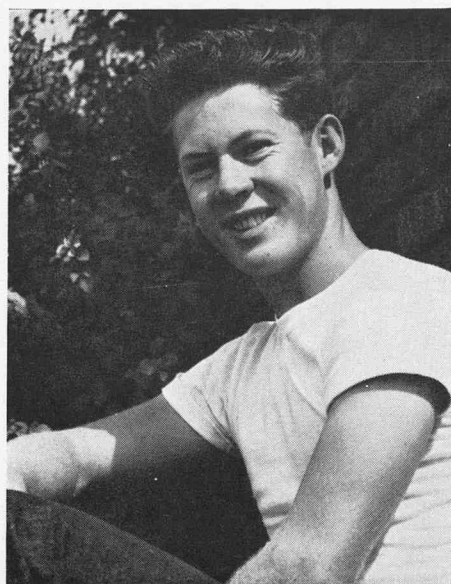

C L A S S

GERALD LARSEN*President*

Ability and brains are stacked 5' 11" high in the upper classmen's efficient leader. Authority vested in him was properly used and the outstanding results are to be commended upon.



JOYCE WHITTLE*Vice-President*

Assisting with the head executive of the Seniors is our Vice-prexy. Well known for her high I-Q and noted command of words, appreciation of her assistance is at hand.

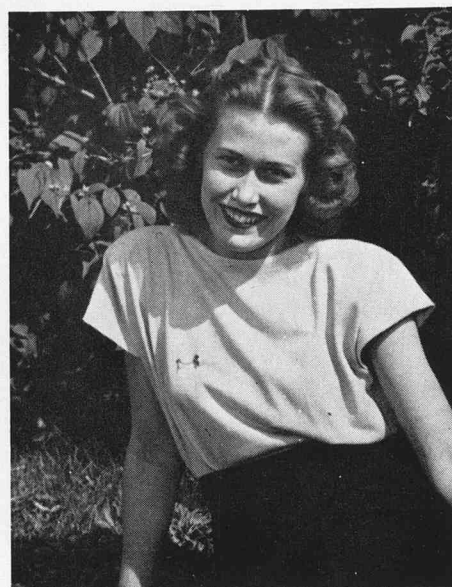

MARILYN WISER*Secretary*

All the qualities of a capable secretary were represented in this year's choice. Her contributions to the Senior Class of '49 and their accomplishments were superb.

Jolene
Abel
Lewiston

Shirley
Albiston
Richmond

Helen
Allen
Cove

James
Allen
Cove

Nard
Allen
Cove

Marvin
Allsop
Trenton

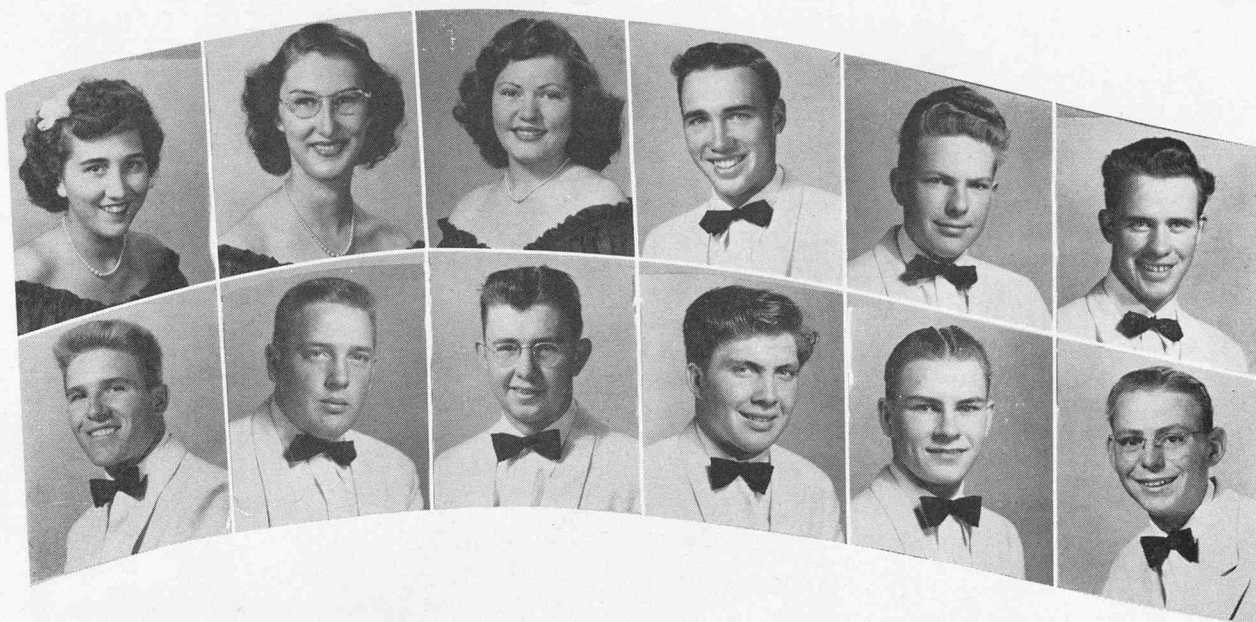

Gale
Alvey
Smithfield

Robert
Andersen
Richmond

Vern
Anderson
Trenton

Dale
Andrus
Richmond

Gaylen
Ashcroft
Hyde Park

Vern
Ashcroft
Hyde Park

We Seniors have gone through our three years of high school and our increase in intelligence and working facilities is astounding. We have learned to mix our work and play, thus forming a bright well-balanced class.

Bruce
Avers
Trenton

Ralph
Balls
Hyde Park

Leone
Barker
Smithfield

Keith
Barnes
Cove

Ruth Mae
Bauman
Smithfield

Dallin
Bell
Richmond

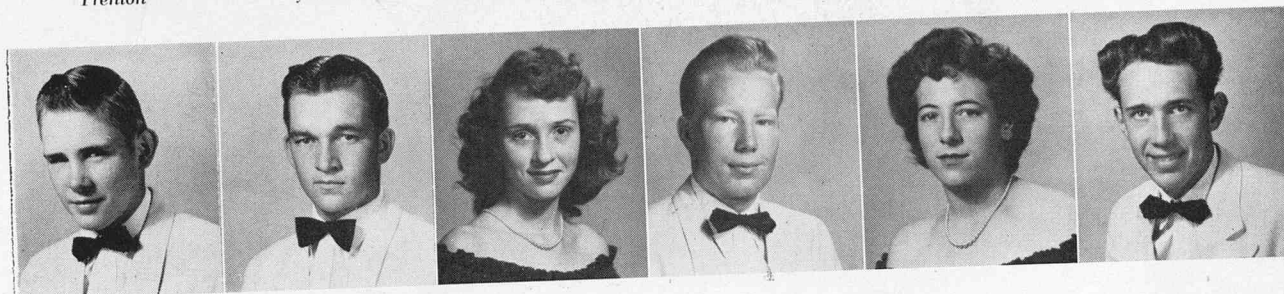

Milo
Benson
Newton

Leon
Bingham
Amalga

Marva
Bingham
Amalga

Donald
Bodily
Lewiston

Eloise
Boman
Lewiston

Helen
Boman
Lewiston

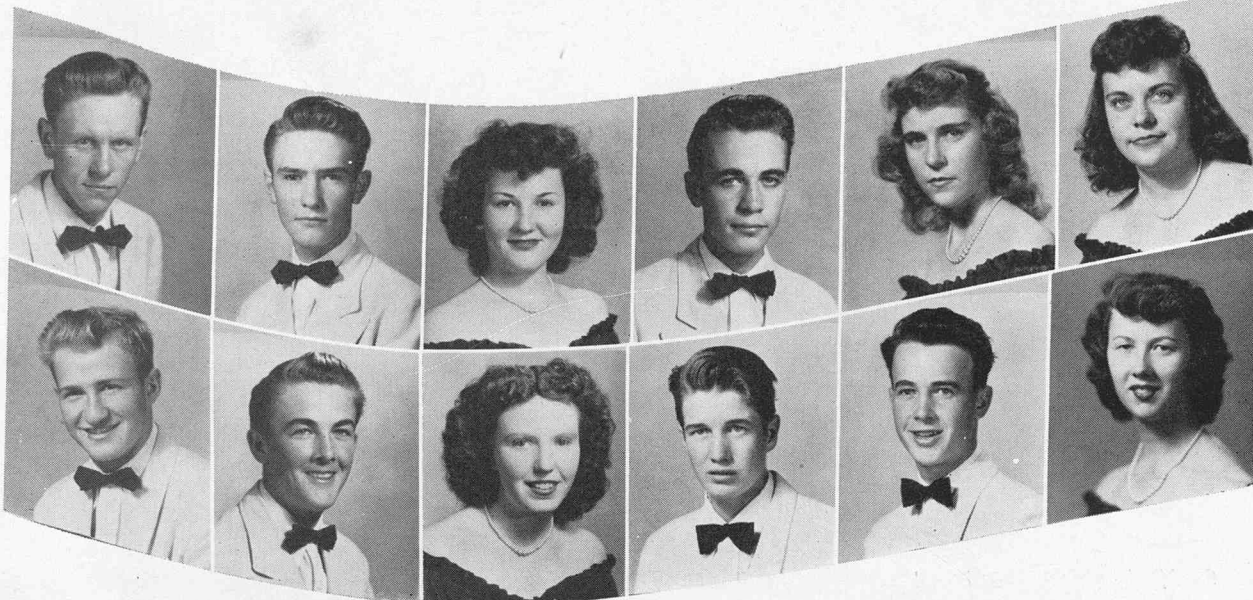

Paul
Brown
Smithfield

Sharrell
Brown
Lewiston

LuDeen
Burbank
Richmond

Norris
Buttars
Clarkston

Rolland
Buttars
Lewiston

Annis
Buxton
Cornish

The Graduates before us have paved the way at various colleges throughout our country and we who are the present graduates must pave the way for those of the future.

Larry
Bybee
Smithfield

Darwin
Cannell
Smithfield

Tess
Carlson
Richmond

Faye
Chambers
Smithfield

Joleen
Chambers
Smithfield

Eugene
Choate
Lewiston

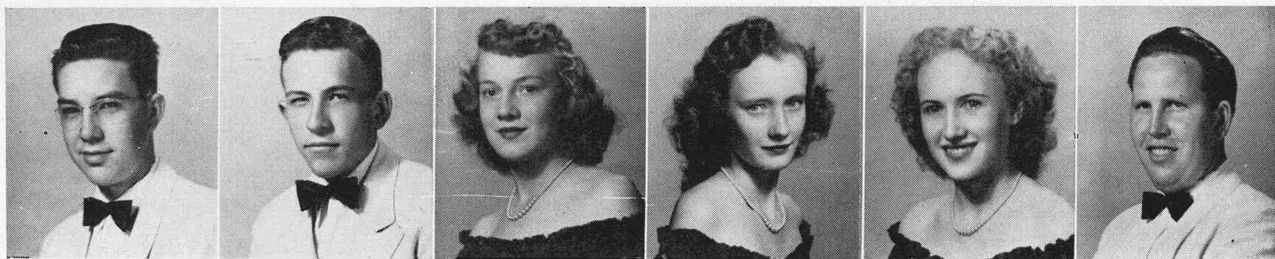

Phyllis
Christensen
Richmond

Darlene
Coleman
Smithfield

Jeneane
Coley
Lewiston

Dorothy
Cook
Hyde Park

Marion
Cragun
Smithfield

Joyce
Cronquist
Benson

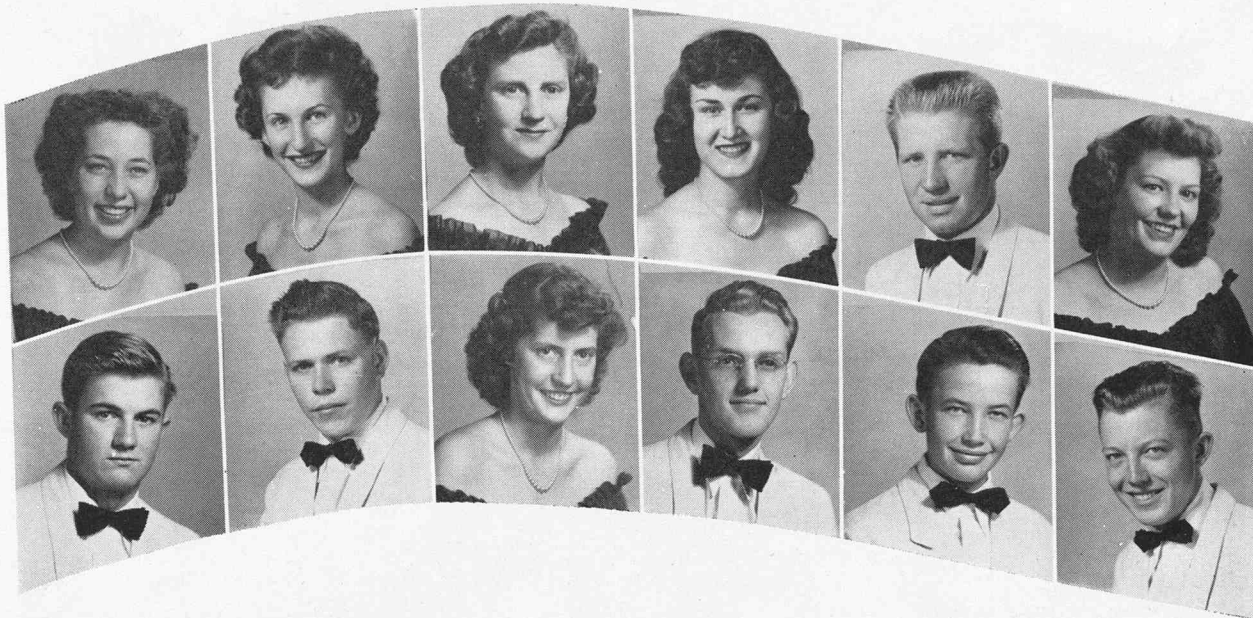

Robert
Done
Smithfield

Earl
Egan
Richmond

Diane
Elwood
Hyde Park

Russell
Elwood
Smithfield

Bert
Erickson
Richmond

Gordon
Ewing
Smithfield

With regret in our hearts that we are leaving, we sincerely say that we are proud of the standards set up by those who have gone before us.

Rodney
Fabricius
Newton

Wilford
Geddes
Cove

Loyal
Gittins
Lewiston

Keith
Godderidge
Smithfield

Janice
Godfrey
Clarkston

Jay
Godfrey
Clarkston

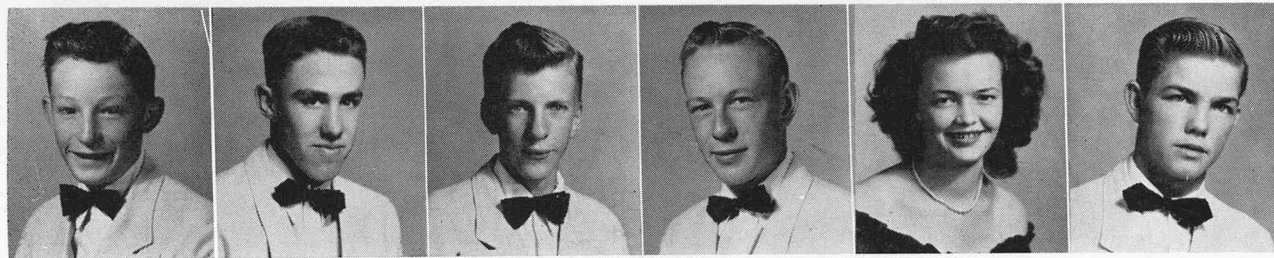

Lloyd
Godfrey
Clarkston

Darrell
Goodsell
Newton

Maynard
Griffin
Clarkston

Donna Zell
Hancey
Hyde Park

Clarence
Hansen
Lewiston

Gayle
Hansen
Smithfield

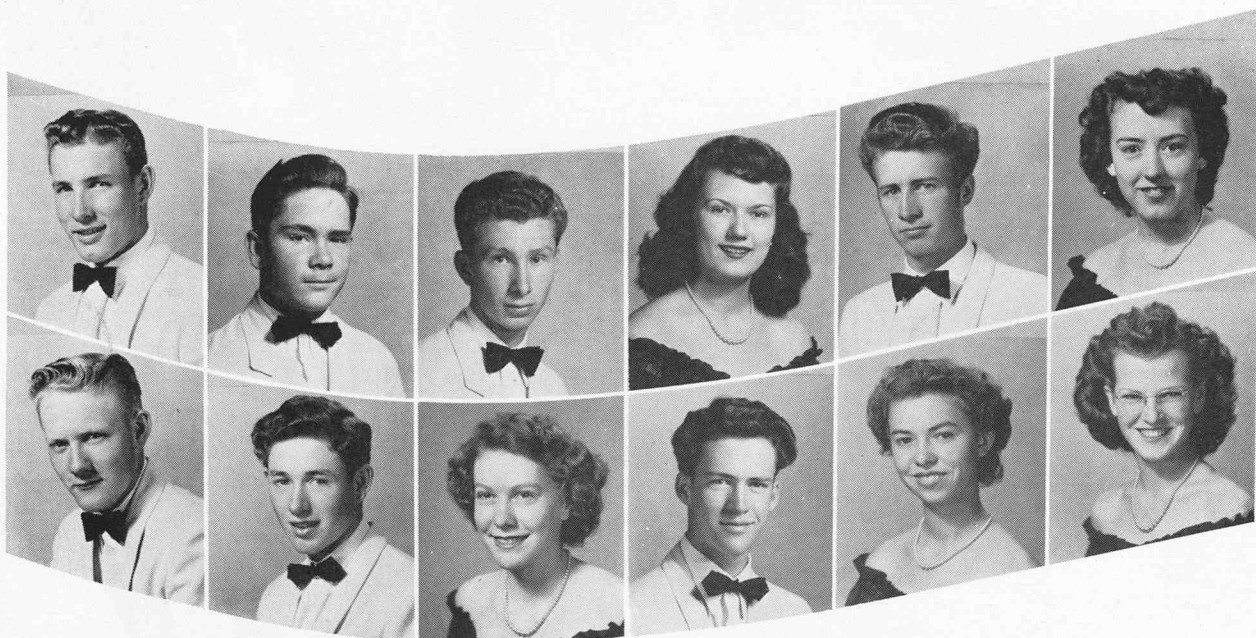

Gerald
Hansen
Hyde Park

Lennis
Hansen
Amalga

Maxine
Harwood
Smithfield

Marlan
Haslam
Lewiston

DeVonna
Heaps
Smithfield

MarJean
Hillyard
Smithfield

Yes, we are leaving in regret. Perhaps regret because we may never again be together as one class; that we didn't take advantage of all the opportunities offered us;

Morris
Hillyard
Smithfield

Dale
Hodges
Richmond

Melvin
Hodges
Lewiston

Trudie
Hoffman
Benson

Marlene
Hoopes
Benson

Venice
Hyde
Lewiston

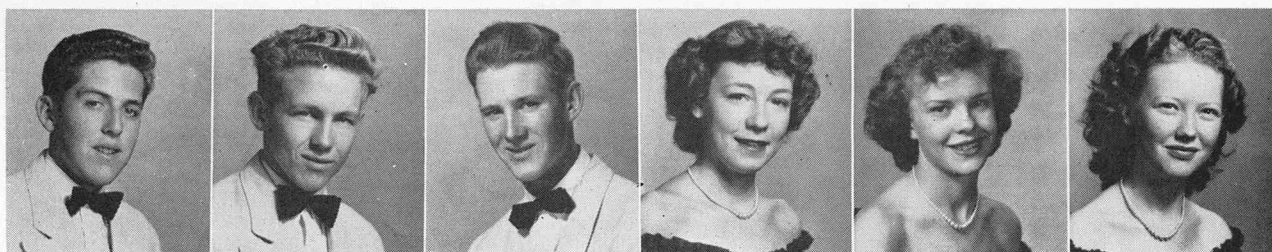

Larry
Hyer
Lewiston

Nedra
Hyer
Lewiston

Toshio
Iwamoto
Lewiston

Edward
Johnson
Richmond

Noreen
Jorgensen
Amalga

Steve
Karren
Lewiston



Joyce
Karren
Richmond

Elaine
Kirby
Hyde Park

Laura Lou
Lamb
Smithfield

Reta
Lamb
Hyde Park

Verl
Lamb
Hyde Park

Elaine
Lambros
Cornish

or that we are becoming older; but all in all we are sorry that we are leaving North Cache, to us the most wonderful institution ever erected.

Gerald
Larsen
Richmond

Wanda
Larsen
Newton

David
Layne
Lewiston

Venna
Layne
Lewiston

Richard
Lewis
Richmond

LaNae
Littledike
Trenton

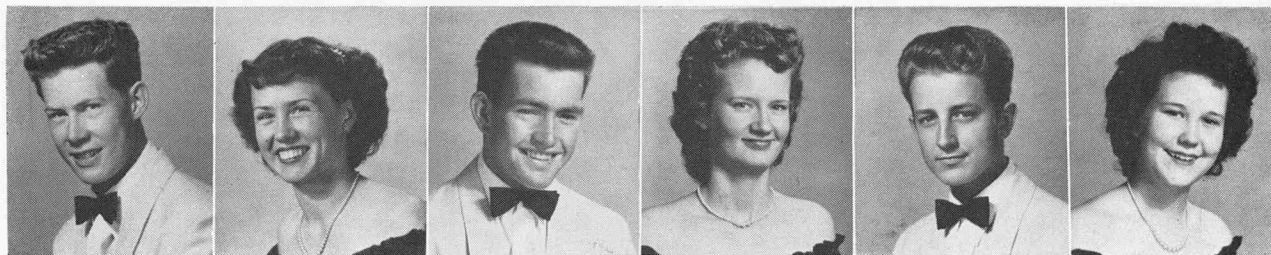

Mary
Lower
Lewiston

Val
Lower
Amalga

Ramon
Mather
Smithfield

Rita Lee
McAdams
Richmond

Monte
Merrill
Logan

Odell
Michaelis
Smithfield

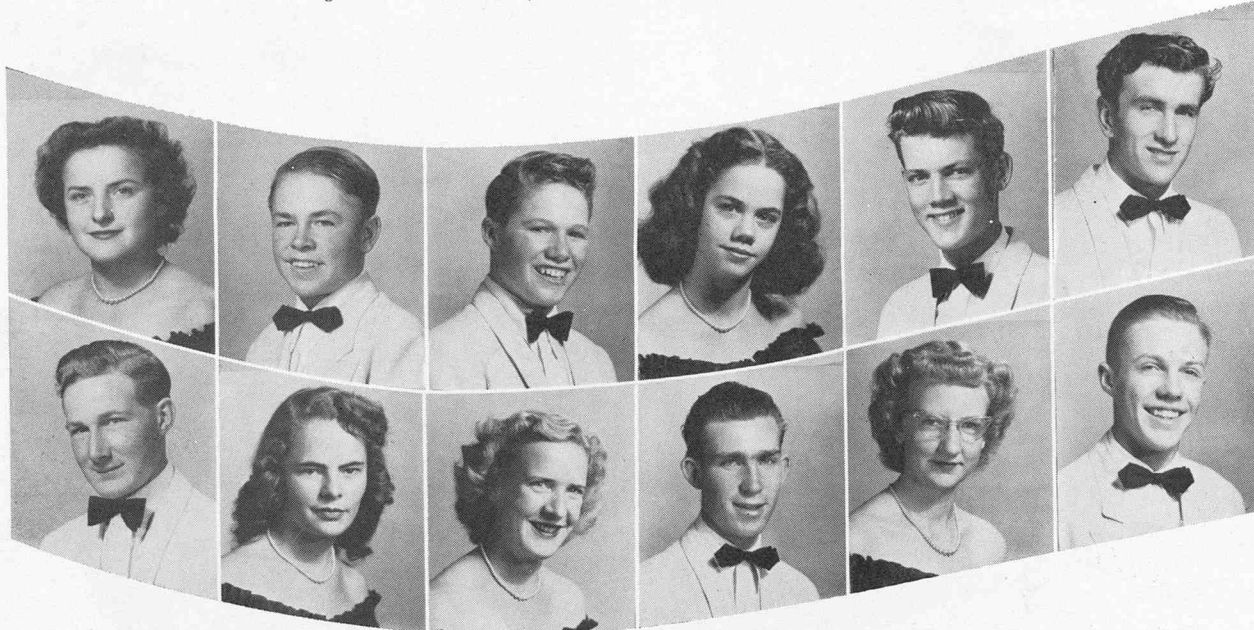

Glen
Mills
Lewiston

Eunice
Mortensen
Smithfield

Renee
Murray
Richmond

Florin
Nielsen
Hyde Park

Ida Merle
Nielsen
Lewiston

LaFaire
Nielson
Lewiston

We leave with her standards engraved upon our souls and sincerely hope they will never be washed away by the ways of the world.

Robert
Olney
Smithfield

Ralph
Olson
Lewiston

Gary
Pearce
Cornish

Ruby
Pearson
Cornish

Leon
Peterson
Newton

Shirley
Peterson
Benson



Blaine
Pickett
Lewiston

Luena
Ransom
Lewiston

Marie
Ranzenberger
Smithfield

Venna
Rasmussen
Clarkston

Norman
Ravsten
Clarkston

Yvonne
Ravsten
Clarkston



McKay
Rawlings
Lewiston

Melna
Rawlins
Cove

Erle
Reese
Amalga

Marjorie
Reese
Smithfield

Ted
Richards
Smithfield

Betty
Ricks
Benson

To you who will follow in our footsteps, we say, "Carry on for us" and when you get to this point in life, you will know what it means to be unable to swallow that lump in your throat.

Clayne
Ricks
Benson

Jack
Rindlisbacher
Amalga

Mary
Rolph
Newton

Maureen
Roskelley
Smithfield

Shirlene
Roundy
Cache Junction

Al
Rubin
Lewiston



Jean
Sheen
Smithfield

Claine
Skidmore
Richmond

Dick
Skidmore
Richmond

Donald
Skinner
Smithfield

Don
Smart
Smithfield

Chad
Smith
Smithfield

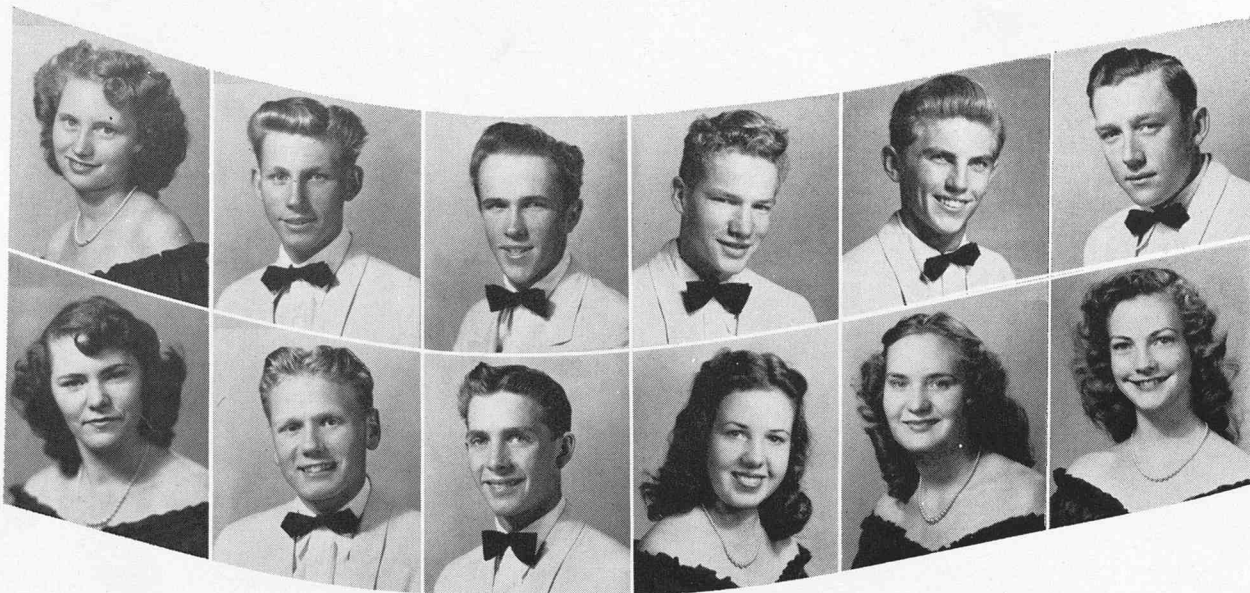

Hazel
Smith
Lewiston

Dallan
Spackman
Smithfield

LaVar
Spackman
Richmond

Leona
Spackman
Trenton

Shirley
Spackman
Richmond

Jeri
Stephens
Lewiston

You will then realize the thrill and tingling sensation of pride that runs through you when the lights dim, the "N. C." is lit, the band strikes up and you sing the school song at your last high school ball game.

LaRue
Stevens
Lewiston

Clair
Stocks
Lewiston

Layle
Talbot
Lewiston

Beverly
Thompson
Richmond

Elaine
Thompson
Richmond

Eugene
Thompson
Clarkston

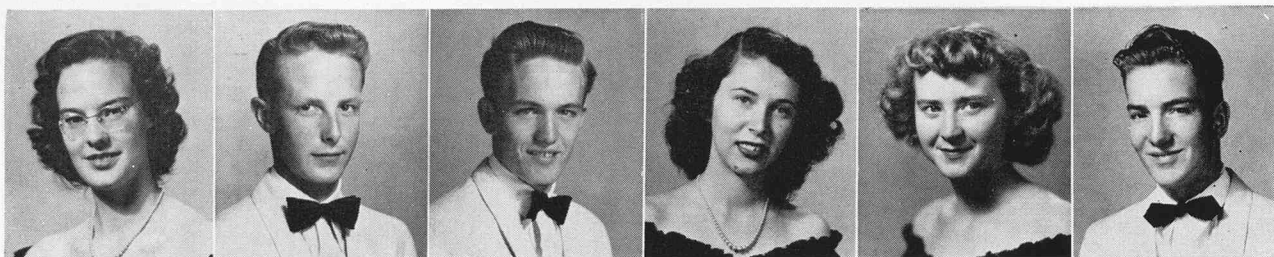

Ray
Thornley
Smithfield

Gloria
Thurston
Hyde Park

Wesley
Tibbitts
Lewiston

Eunice
Tidwell
Smithfield

Gene
Toolson
Smithfield

Nancy
Traveller
Richmond

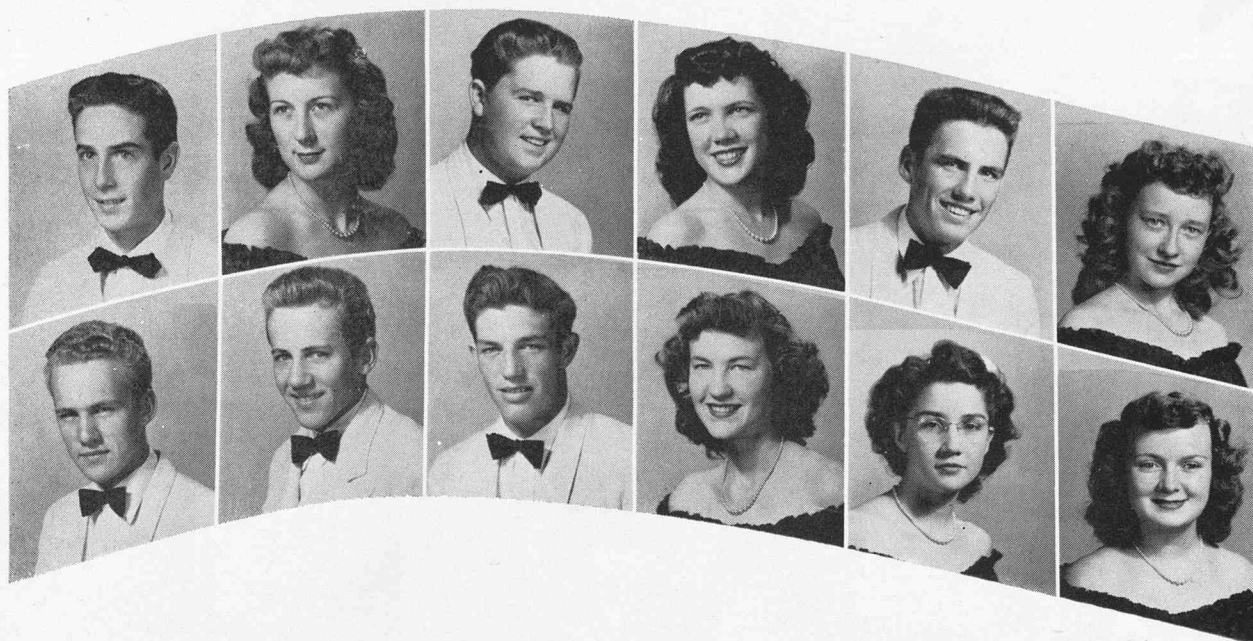

Jerry
Valentine
Lewiston

Joe
Valentine
Lewiston

Robert
Vaughan
Lewiston

Laura Jean
Weeks
Smithfield

Mary
Whiting
Smithfield

Joyce
Whittle
Richmond

No, don't be ashamed of the tear that may sting your cheeks. The loyalty and "proud of" feeling that swells up inside of you will always remain with you as long as you remain a "True Bulldog."

Darrell
Wilkinson
Smithfield

Carol
Wiser
Lewiston

Anita
Wiser
Lewiston

Lois
Wiser
Lewiston

Marilyn
Wiser
Lewiston



Junior Class

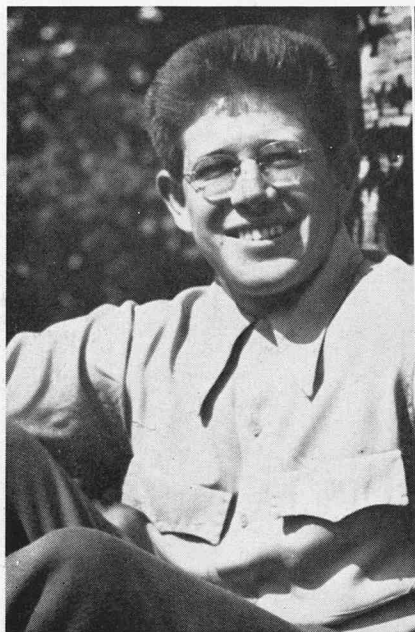

DAYNA STOCKS
President



JEANEEN THAIN
Vice-President



PEGGY DAINES
Secretary

DAYNA STOCKS, known as "Snowy" to his friends, brought the mediocre classmen through a year of success with flying colors. The annual Junior Prom never had a better "overseer" and will long be remembered by his fellow classmates.

JEANEEN THAIN, always eager to lend a helping hand, due credit is to be applauded her. Talent, efficiency, and just plain good-naturedness add to her display of "backing up" the president.

PEGGY DAINES, very devoted to her work (also Arlington) and with a re-known sense of humor, was able to keep things rolling and add to the morale of the Junior class at the same time.

Boastful of being the largest class and looking forward to the Senior rule, the Juniors sponsored the "Junior Prom" superbly. The dance, assembly, and a rally qualify them quite capable of heading the students next year.

Janet Abel

Joyce Abel

ArDean Albiston

Ardis Allen

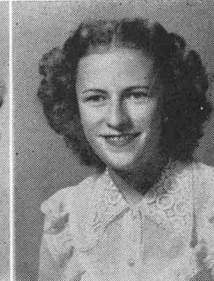
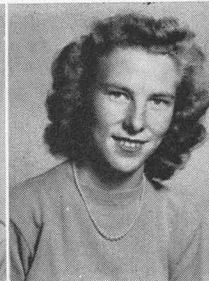

Dell Allen

Dennis Allen

Lael Allen

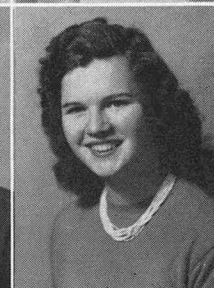
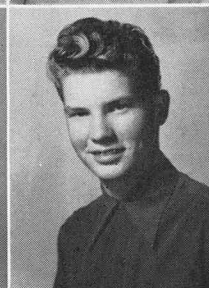
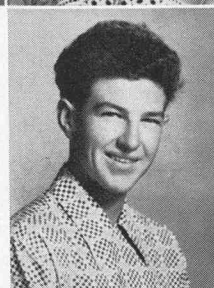

Ruth Bair

Howard Andersen

Clifford Andreason

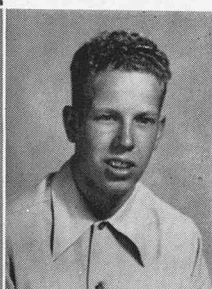
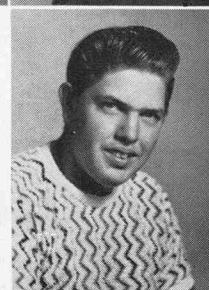

Jacqueline Balls

Dee Verl Bateman

Gwenevere Archibald

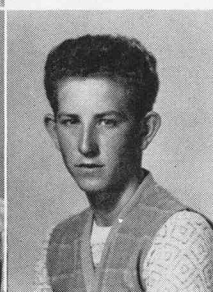
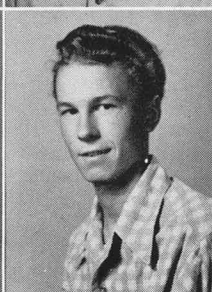
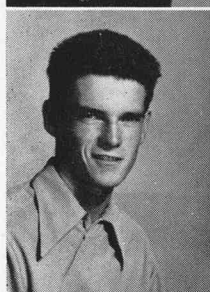

Mark Beeton

Garth Benson

Mark Benson

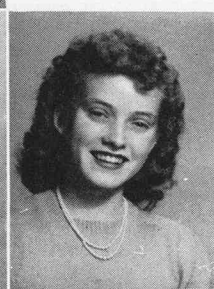
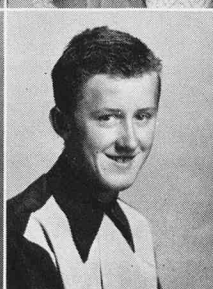
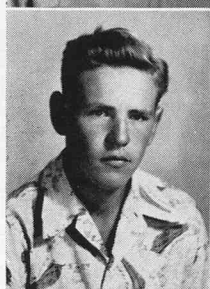

Garold Bergeson

Helen Bergeson

Jay Bernhisel

Vadis Bingham

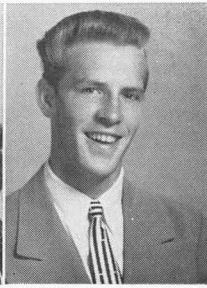
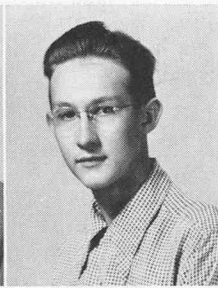

Gayle Dean Blair
Thomas Blanchard
Beverly Brough
Del Bullen



Diane Bullen
Beverly Buttars
Marlene Buttars



Ross Buttars
Joyce Buxton

Marlin Chambers

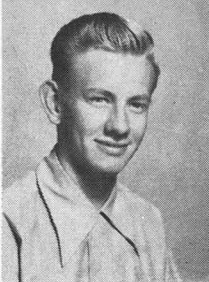
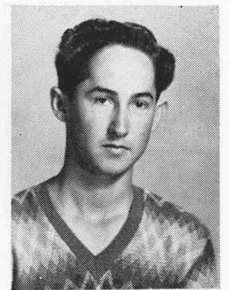

Thad Carlson

Eloise Christensen
Janis Christensen



Ronald Clark
Janet Claypool
Maxine Clayson

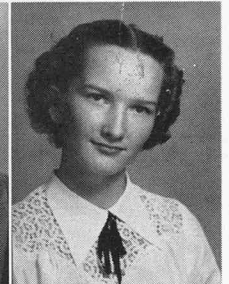
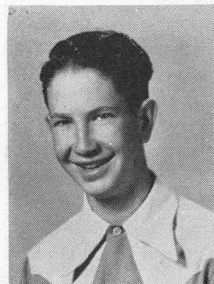

Delmar Coleman
Lee Coleman
Monte Coleman
Quinn Coleman

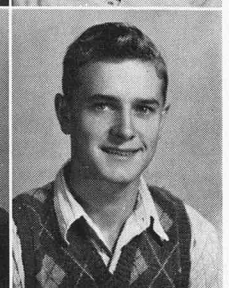
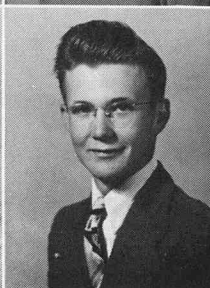
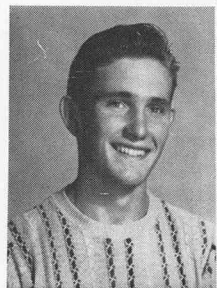

Bon Adell Comish
Karma Jean Comish
Beverly Condie
Max Cooley

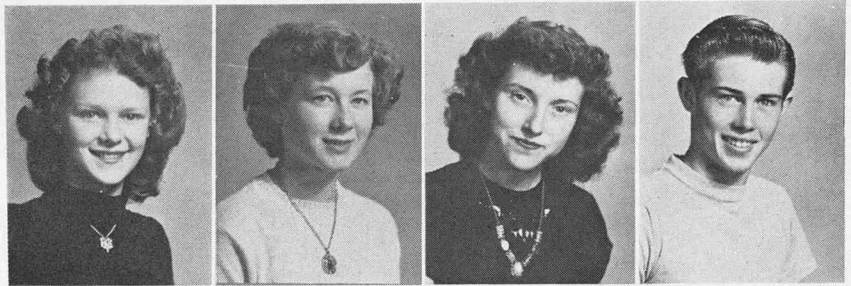

Robert Cooley
Mary Cottle
Marlene Crossley



Sheldon Eppich

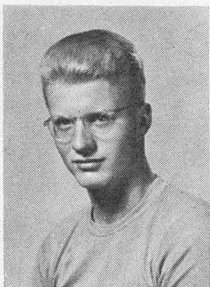

Peggy Daines
Beth Danielson



Lois Erickson
Marie Eskelsen



Lee Downs

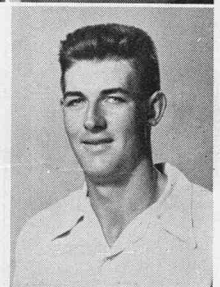

Conrad Facer
Coy Facer
Harold Falsley



Norma Fonnesbeck
Bonnie Ford
Mary Lou Funk
David Gittins



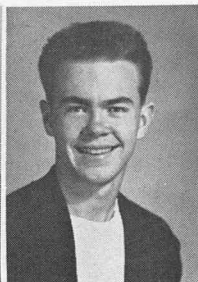
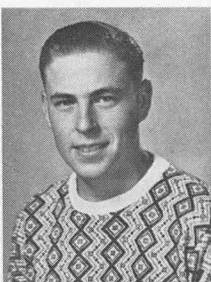
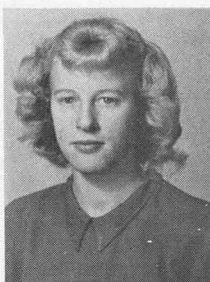

Viola Gittins
Charles Godderidge
Marva Godfrey
Robert Godfrey

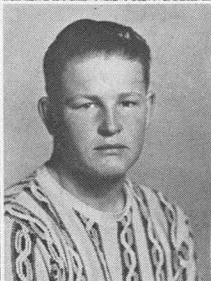
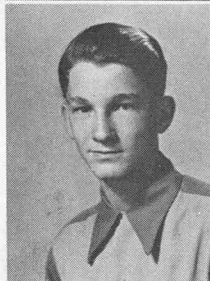

Dennis Griffin
Ellis Griffin
Helen Griffin

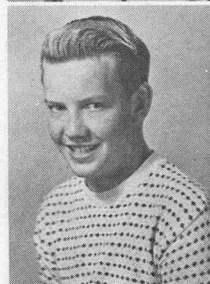

John Griffin
Lorna Griffin

Colleen Hansen

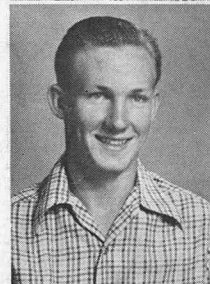

Keith Hamp

James Hansen
Jeanine Hansen



Karen Hansen
Keith Hansen
Merle Hansen

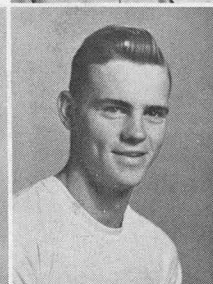

Ra Nae Hansen
Jess Harris
Arlington Haws
Grace Hendricks

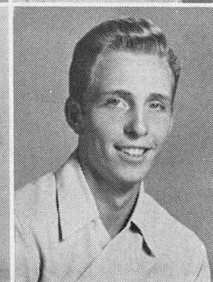
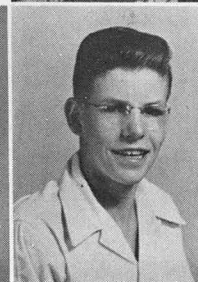

Joan Hendricks
Dee Hill
Bonnie Hill
Arland Hillyard



La Dene Hillyard
Max Hillyard
Vernice Hillyard

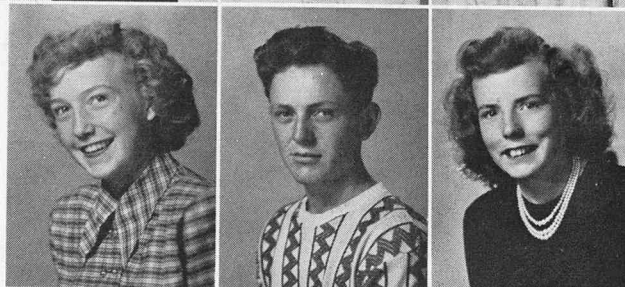

Andrew Hyer

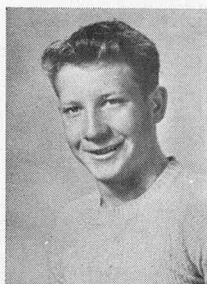

Alton Hoffman
Ileen Hyde

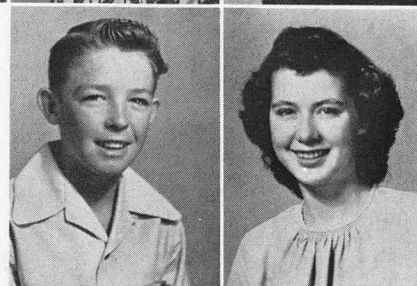

Karlene Hyer
Geniel Hymas



Rosel Hyde

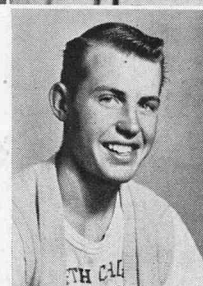

Arlene Izatt
Clarice Jenkins
Shirley Jensen



Dessa Johnson
Irene Johnson
Boyd Jones
Vivian Jones

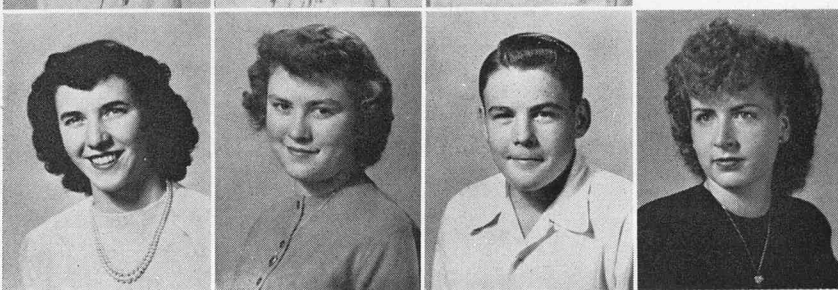



Claire Jorgensen
Marilyn Jorgensen
Ross Jorgensen
Farrell Karren

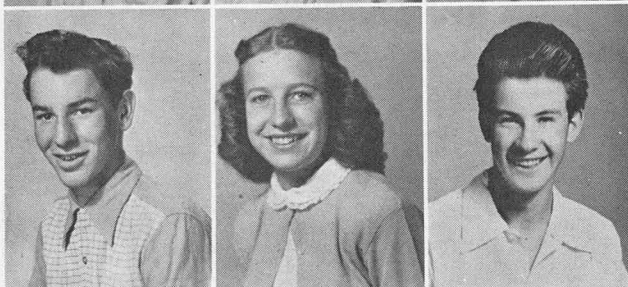

Vess Karren
Laura Kearl
Norman Kelsey

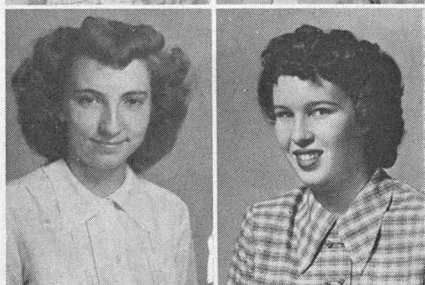

Karla Kendell
Beverly Kirby

Dona Kunz

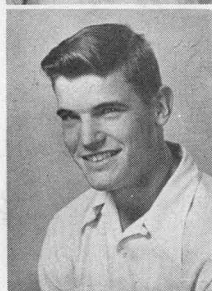

Phil Krusi

Shirley Larsen
Don Lewis

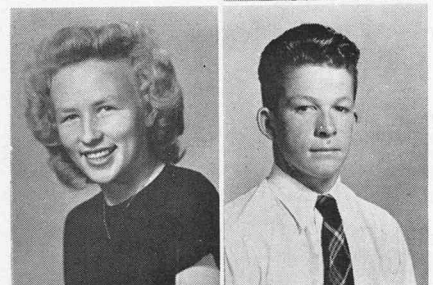

Gary Lewis
William Litz
Jene Marler

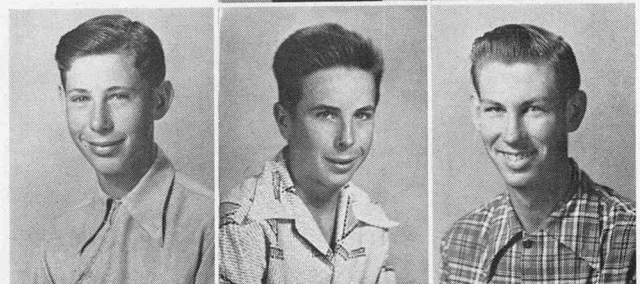

Ronald Mather
Calvin Maughan
David McArthur
Don McCarrey

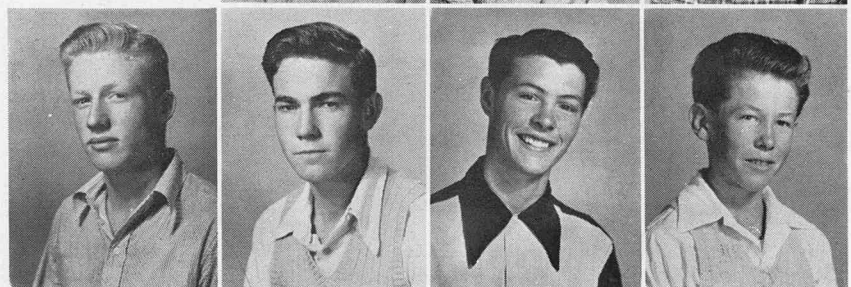

Worth McCarrey
Ruth McPherrin
Leora Merrill
Arlene Meyer



Cleone Monson
Reed Neeley
Duveen Nielsen

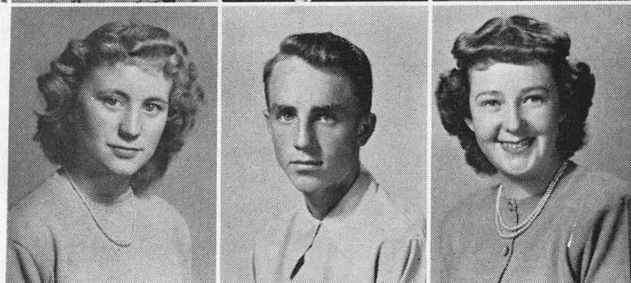

LuDean Nuttall

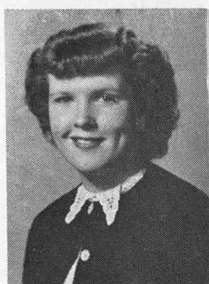

MaLoy Nielson
Keith Nilson



Rita Mae Olsen
Shirley Pace



Mavis Noble



Lorene Pearson
Norma Pearson
Doral Perkes



LaMon Perkes
Carla Peterson
Joyce Peterson
Marilyn Pickett

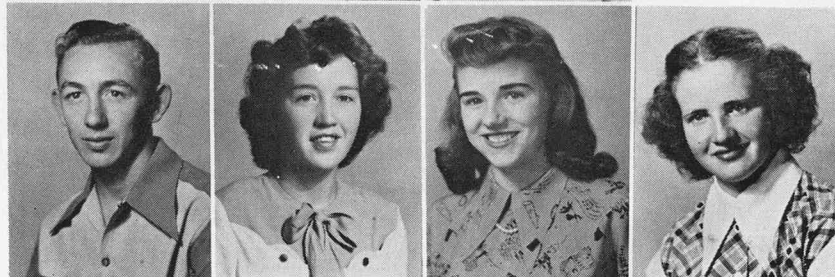

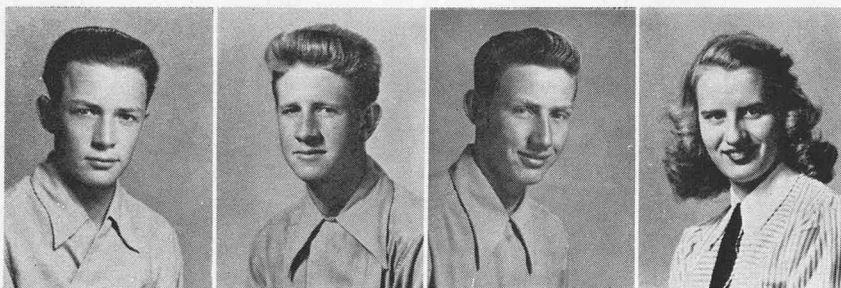

Boyce Pitcher
Bruce Pitcher
James Pond
Janet Pond

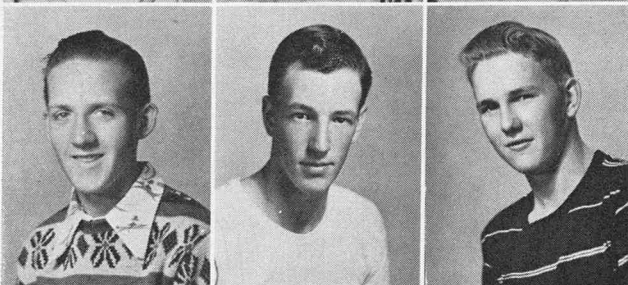

Clark Puffer
LaVar Rasmussen
LeGrande Reeder

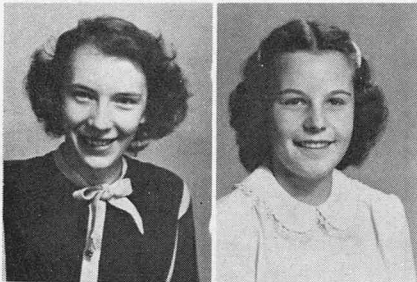

Mona Gene Reese
Sherrill Reese



LuAnne Rigby



Farrell Ricks

Gerald T. Riggs
Andy Robinson

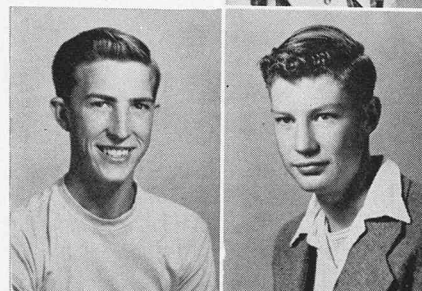

JoAnn Rogers
Joe Rogers
Marlin Rogers



Eugene Roskelley
Wayne Roskelley
Grant Salisbury
Junior Sanders

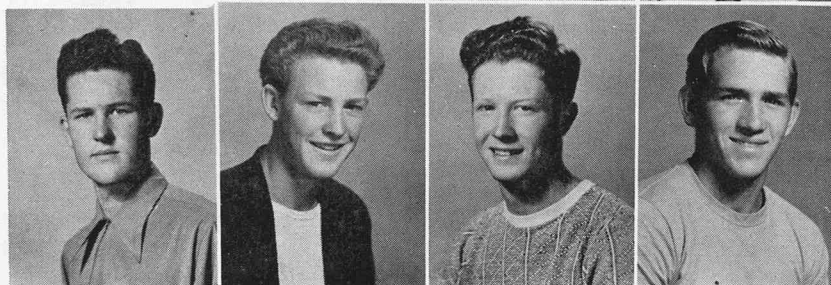

Roy Sanders
Carol Saunders
Thelma Joy Seamons
Billy Shy

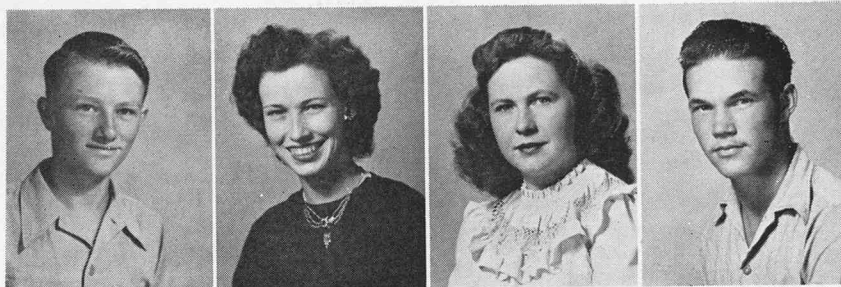

Robert Simpson
Doralene Skinner
Lois Sleight

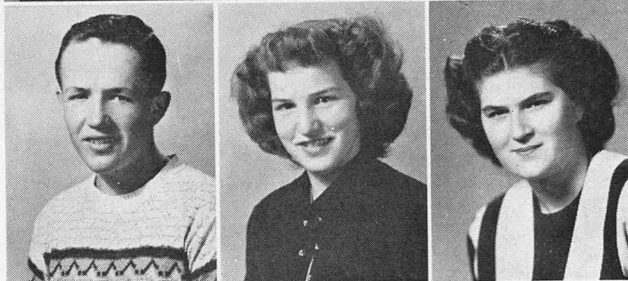

Marva Dawn Spackman

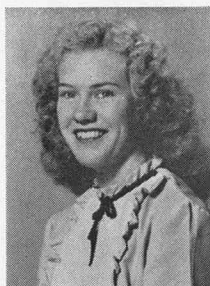

Clyde Smith
Micky Smith

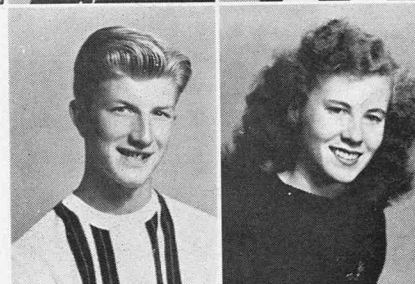

Dayna Stocks
Peggy Taggart

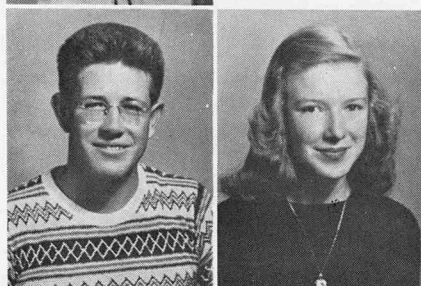

Elaine Spackman



Lynn Talbot
Richard Talbot
Ron Talbot

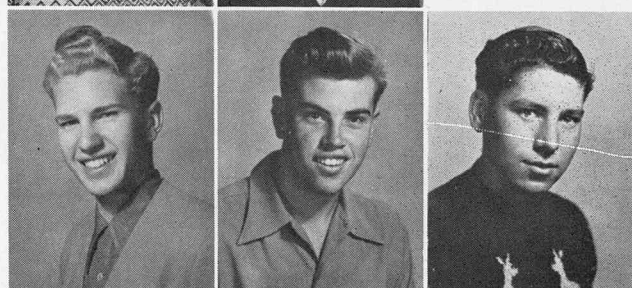

Marlene Telford
Jeaneen Thain
Eva Dean Thomas
Beth Thompson



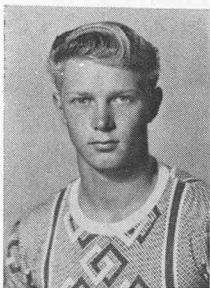

LaVar Thompson

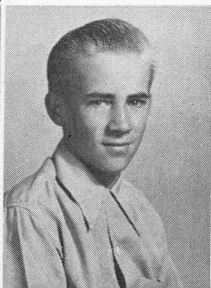
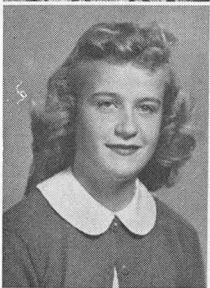

Camille Thurston
Dale Valentine

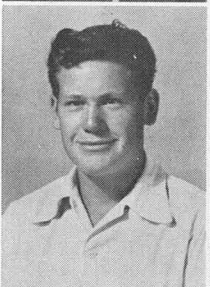

Floyd Veible
LaNeve Waddoups
Glen Waite



Mary Waite
Richard Waite
Carol Weeks
Clair Weeks

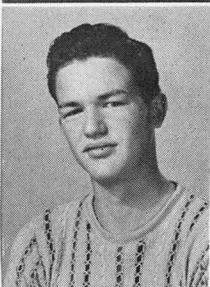
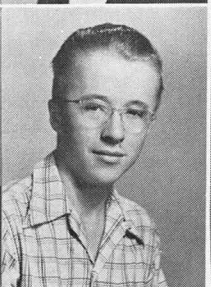
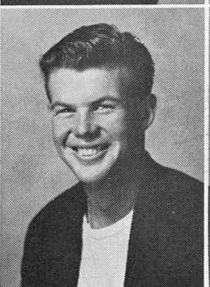

Dale Weeks

Doyle West

Wendell Weeks

Elma Wheeler

Robert Wood

SOPHOMORE CLASS

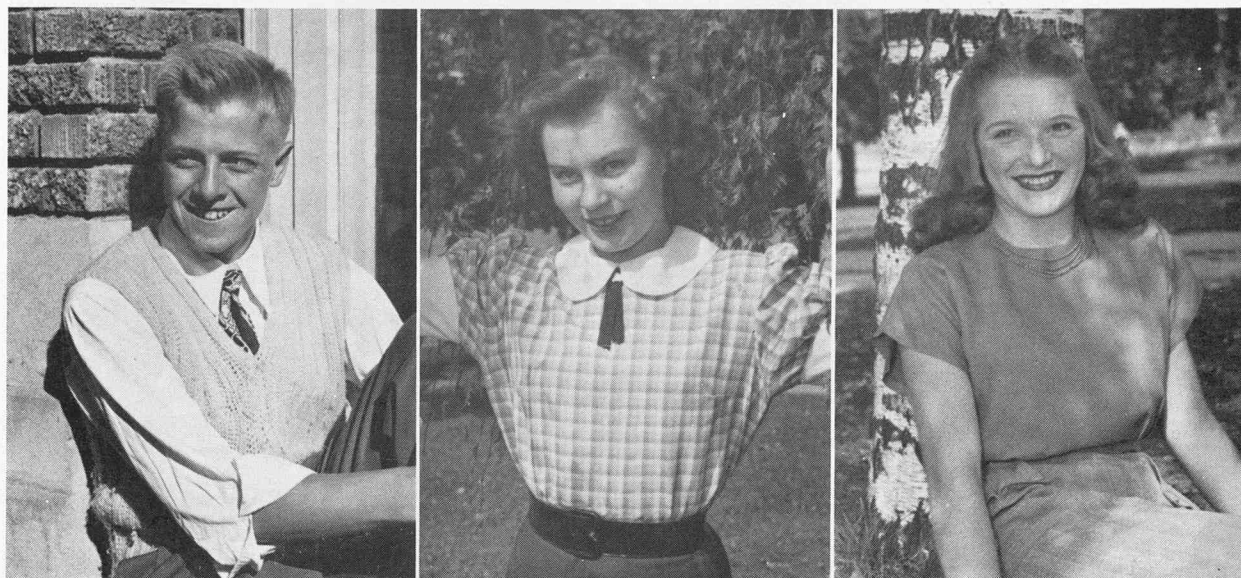

DALE BROWN

President

LEA COTTLE

Vice-President

JUNE ALVEY

Secretary

DALE BROWN . . . The State of Washington returned this efficient leader to Lewiston this year and it was the good fortune of the Sophomore class to catch him. Athletics, girls, and good times occupy his time and help to make him the outstanding fellow that he is.

LEA COTTLE . . . Hailing the bus at Clarkston to ride to the old Alma Mater is the Sophie vice-prexy. Her well-rounded personality contributes to her supreme ability.

JUNE ALVEY . . . A slick chick that really clicks is the "Greenling" secretary. Smithfield and Richmond both claim her as a citizen, while North Cache claims her as a very fine student.

Standing the test as true Bulldogs, this year's "puppy" class has made North Cache's future look prospective and successful. Their days of "gunny sacks and knickerbockers" will long be remembered by the participants to help initiate future Norcachians.

Richard Adamson
 RaNae Allen
 June Alvey
 Gay Anderson

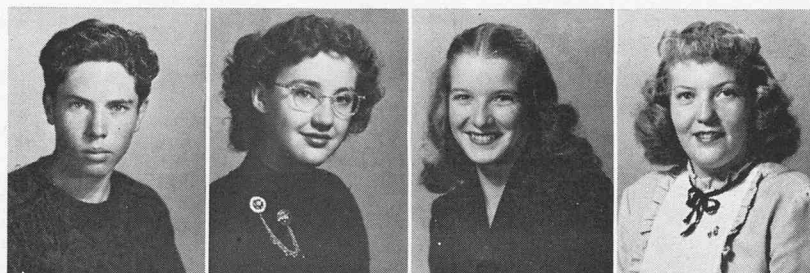

LaReta Anderson
 Marriner Ashcroft
 Marvin Bair
 LaMar Baird

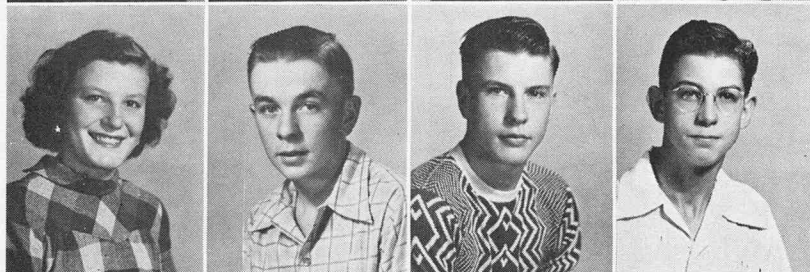

Arleen Ballard
 Helen Balls
 Kenneth Balls
 Lew Dell Balls

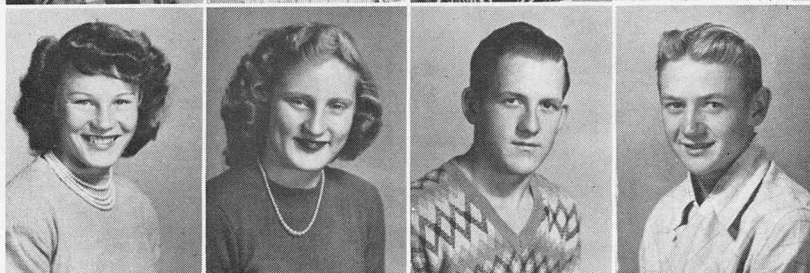

Douglas Bell
 LaNae Bingham
 Sharon Bingham
 Joy Bodily

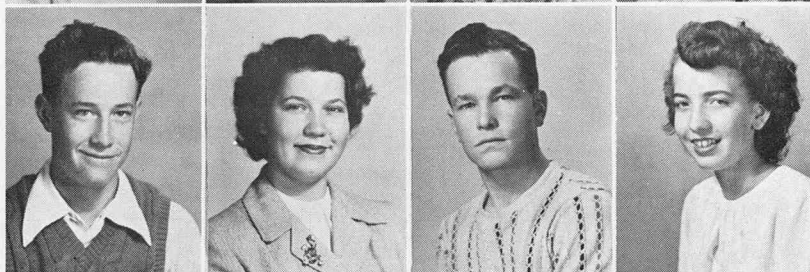

Mary Boman
 Donald Bowles
 Ruth Bright
 Ardis Bronson

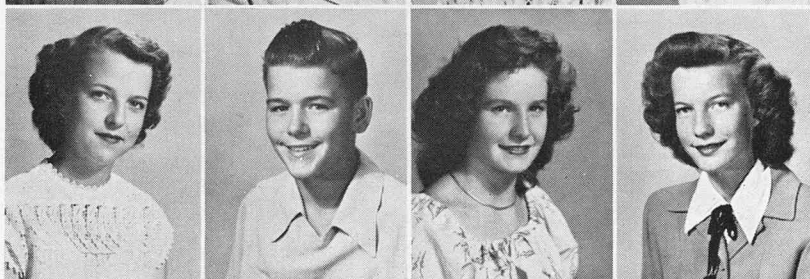

Dale Brown
 Glade Bullen
 Donald Burgess
 Gail Buttars

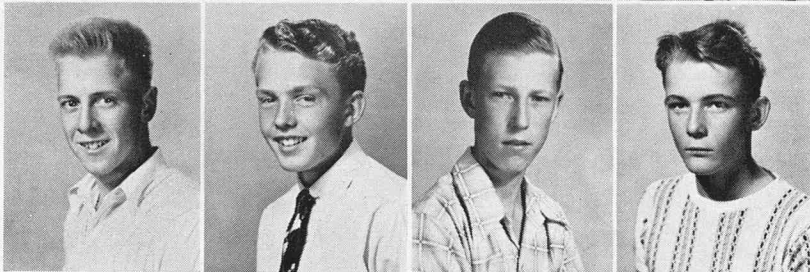

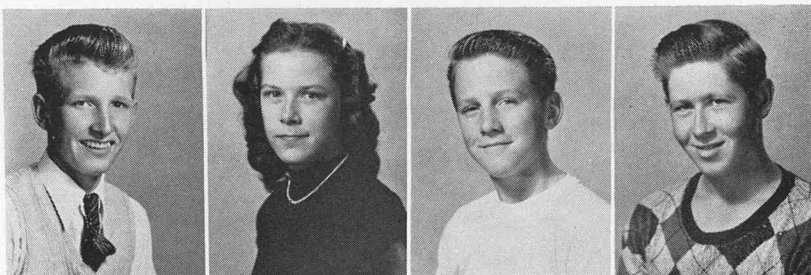

Jack Butters
Patricia Butters
Lee Cantwell
Joe Cash

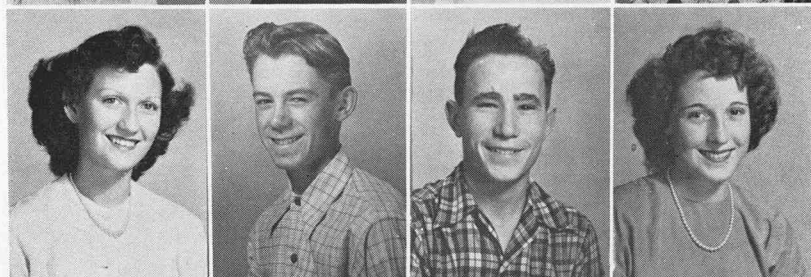

Donna Fae Chambers
Robert Chambers
Richard Christensen
Joyce Christofferson

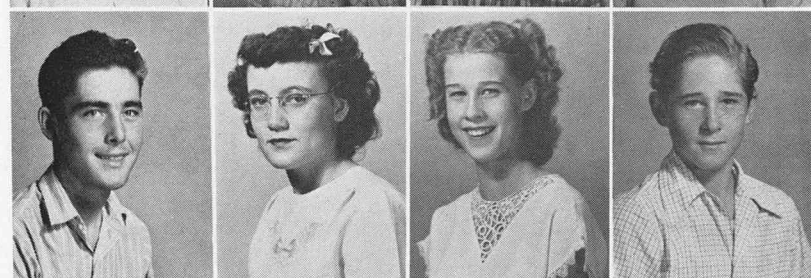

David Clark
Sarah Ann Clark
Doris Cooley
Norris Cooley



Lea Cottle
Billie Lu Done
Peggy Drollinger
Emma Lou Drury



William Elwood
Louise Erickson
Noble Erickson
Hal Ewing



Kenneth Feller
Sharon Fisher
Monta Rae Forsyth
Florin Fullmer

Karla Gilbert
Dean Gittens
Harvey Gittens
Richard Gittens

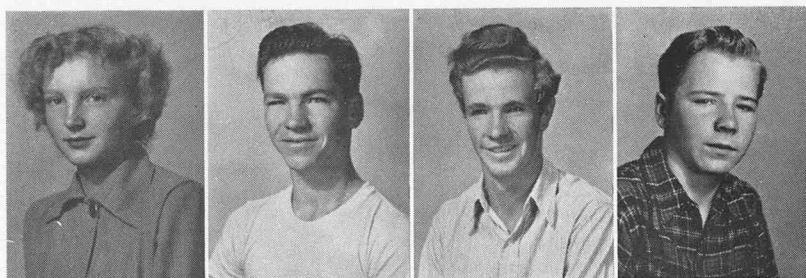

Delores Glover
Kenneth Godfrey
La Dawn Goodey
Ronald Goodwin

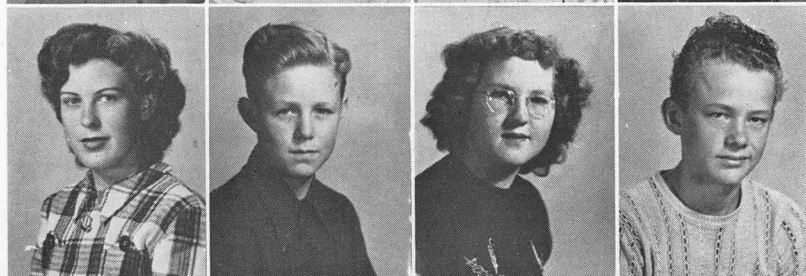

Larence Goodwin
Beverly Griffen
Lynn Hancey
Owen Hancey

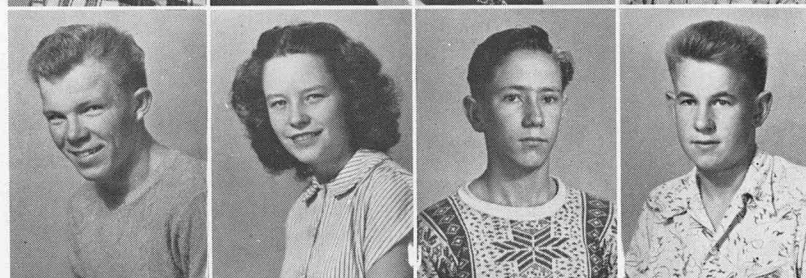

Clair Hansen
Darlene Hansen
Elaine Hansen
Mary Lou Hansen

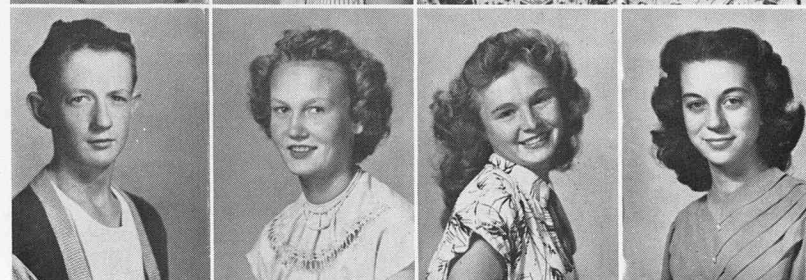

Paul Hansen
Val Harrison
Vaun Harrison
Dean Hardman

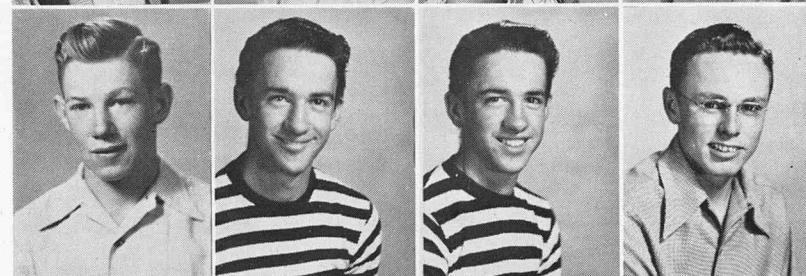

Larry Haslam
Mary Lou Hawkins
Dorene Hendricks
Anna Mae Hill





Jenis Hillyard
Joyce Hillyard
Lona Hodges
Ralph Holt



Ruel Hyer
Douglas Izatt
Barbara Jenkins
Darwin Jensen

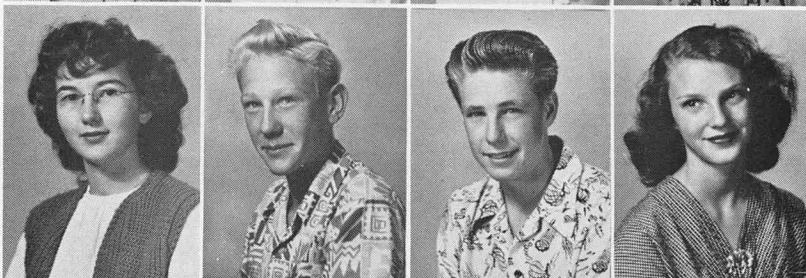

Virginia Jensen
Willard Jessop
Bart Johnson
Carol Johnson

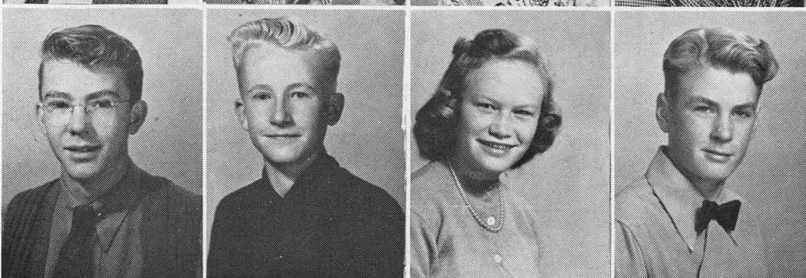

Dell Johnson
Franklin Johnson
Kaye Johnson
Tex Johnson

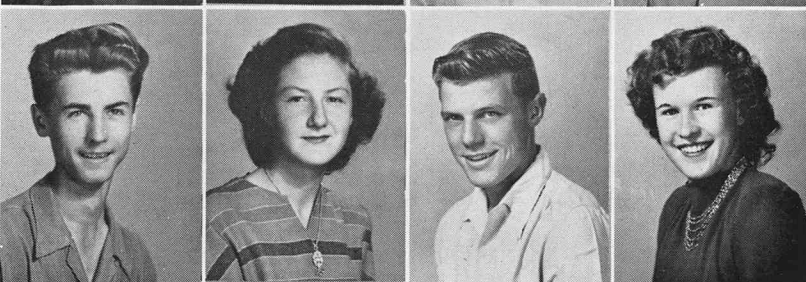

Wilford Jones
Ruth Kelsey
Fred Krusi
Bonny Le Fevre

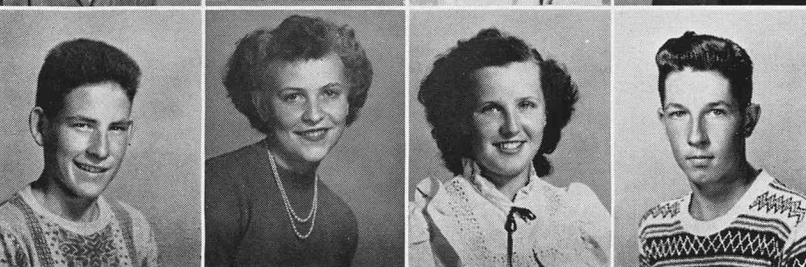

Basil Lamb
Faye Lamb
Rebecca Lamb
Robert Lamb

Evelyn Laursen
Molly Anne Last
Donald Lee
Marlin Loosle

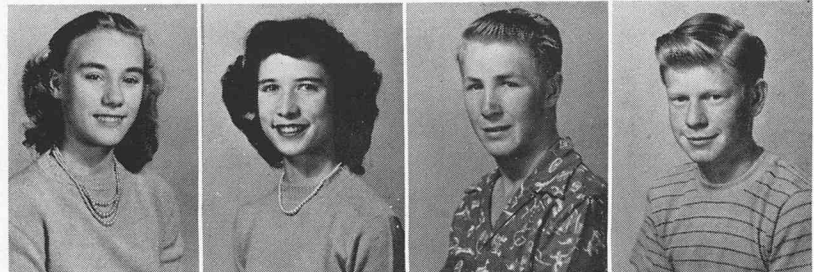

Marvin Loosle
Jesse Malmberg
Lu R McCarrey
Ralph Meikle



Ellen Mowlem
Loren Murray
Reese Naegle
Ruth Nelson

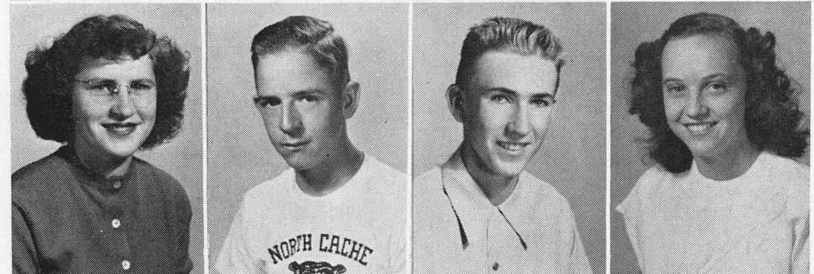

Robert Nielson
JoAnn Nilson
Margaret Nilson
Kenneth Noble



Joan Noble
Clayton Parkinson
Na Vell Payne
Lenora Peterson

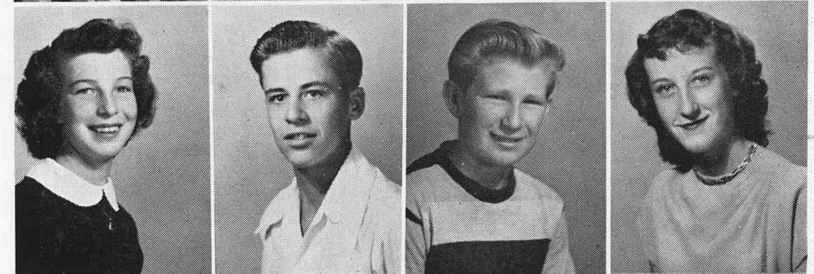

Milton Petersen
Roy Peterson
Verla Peterson
Bill Pike

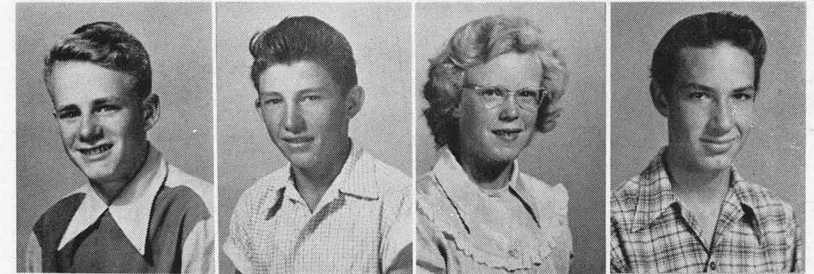



Ried Pierce
Bonnie Kae Pilkington
Jalaine Pitcher
Janet Pitcher

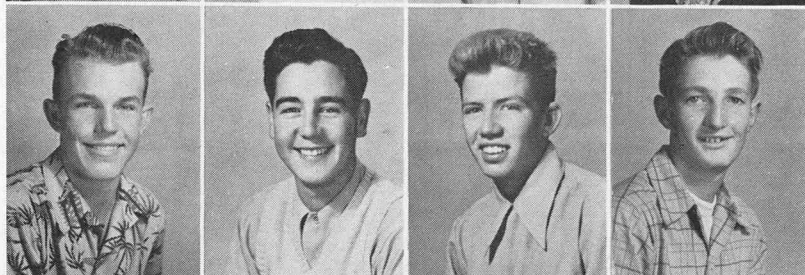

Orvid Pitcher
John Plowman
Delwin Pond
Scott Poulsen



Stanley Poulsen
La Conna Purser
Carla Rae Rash
Darwin Rasmussen

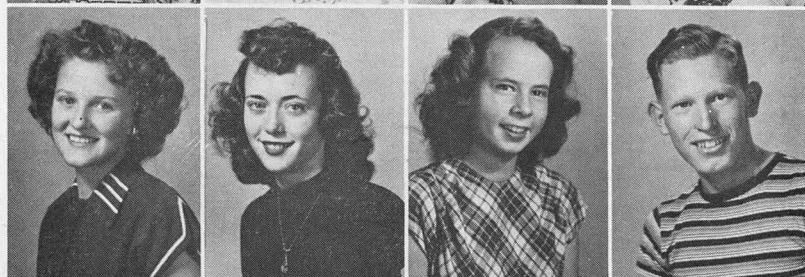

Melva Ravsten
Joyce Reeder
Karen Reeder
Rulon Reese

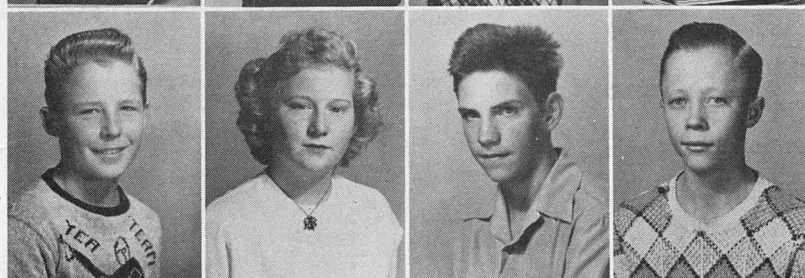

Jack Reese
Sandra Richards
Gilbert Richardson
Gordon Ricks

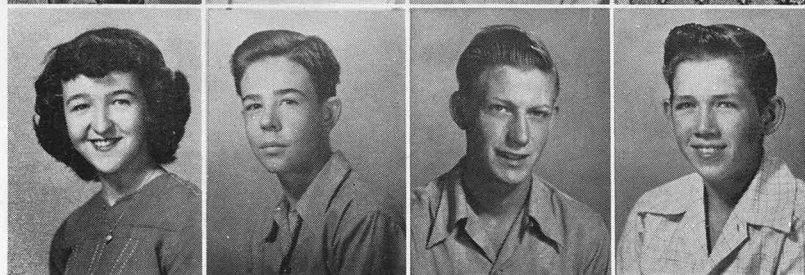

Shirlene Ricks
Jay Golden Rigby
Perry Roberts
Marvin Sanders

Willard Saunders
 Bruce Scrowther
 Dorothy Seamons
 Perry Shumway

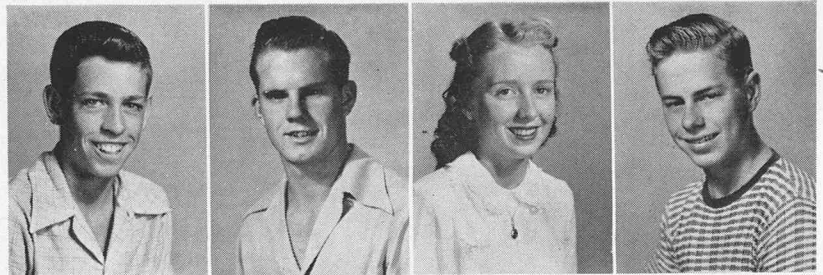

Harold Shy
 Jean Simpson
 Colleen Sjostrom
 Arlene Smith

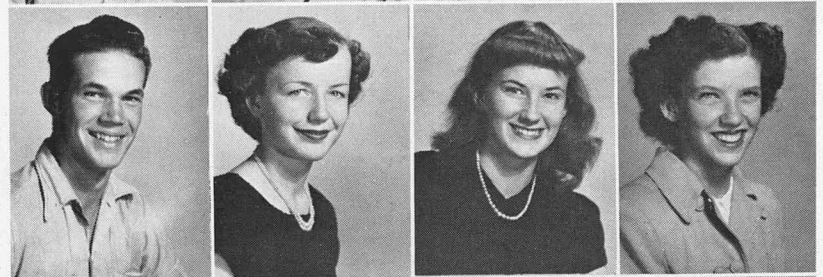

Ted Smith
 Marva Sorensen
 Georganna Spencer
 Larry Stephensen



Tess La Dawn Stowell
 Suzann Talbot
 Floyd Tarbet
 La Dawn Thain

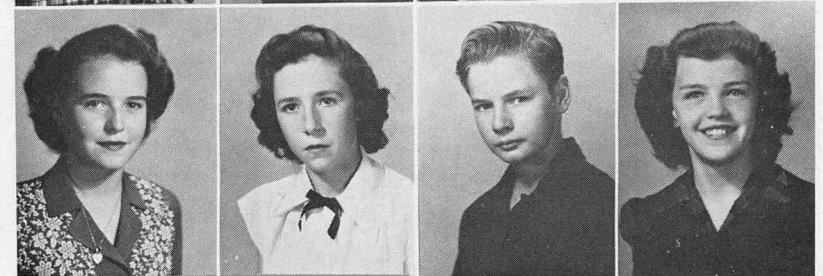

Lois Thomas
 Eldora Thompson
 Lu Dean Thornley
 Lu Ann Traveller

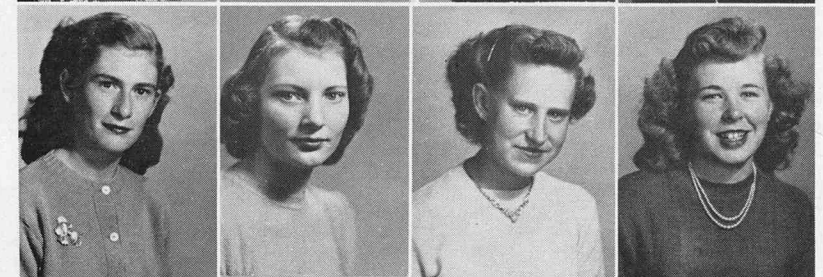

Tad Traveller
 Gloria Tripp
 Virgil Tuveson
 JoyCelyn Westover

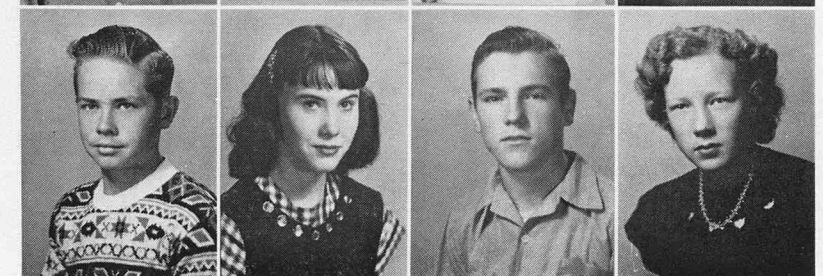

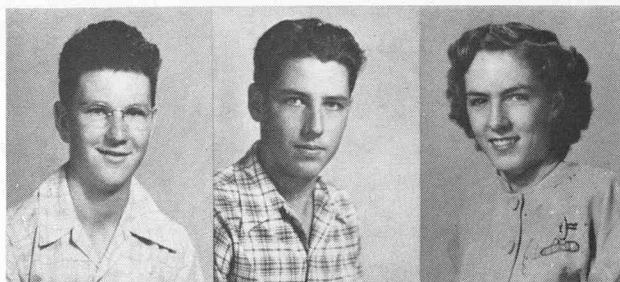

Glen Wilding

Glen Winn

Cara Lou Wiser

In a three-story building of learning, over 550 students attend North Cache daily to partake of the fruits of knowledge offered there.

A wide curriculum is at their disposal and the different classes are conducted for the benefit of those who are willing or eager to gain.

Modern laboratory equipment and capable teaching personnel are at the disposal of those desiring training in the line of exact science.

Study of world situations and conditions of the past and present provide a background for fully developed citizens of tomorrow in the social science department.

Future leaders in tomorrow's business world prepare for such duties as secretaries, bookkeepers, etc., through the instructions available here.

An extensive reading program by correlating the English work with the library gives students a varied basis for thinking and expression.

Development in the musical arts is present for those desiring such. Mechanical and industrial arts are also taught in the modern shop.

Many fine athletes are produced as a result of proper gymnasium equipment, physical education, and training.

Preparation for the future as homemakers is studied in human and family relations and practiced in the modern cooking lab and sewing room.

Materials on scientific farming and agriculture are provided those interested in this vocation.

Rallies, assemblies, and the other programs in the line of entertainment calling for a varied schedule all help to "keep things moving" in the usual school day.

The different gangs in the halls, the "guys and gals" with that certain look, and the mad rush to classes at the final bell—all these help keep our school the way we like it.

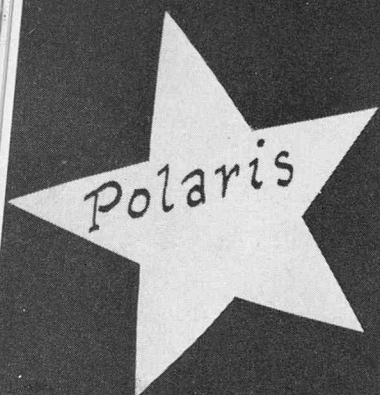

O R G A N I Z



A T I O N S . . .



EUNICE TIDWELL
Editor

P
O
L
A
R
I
S

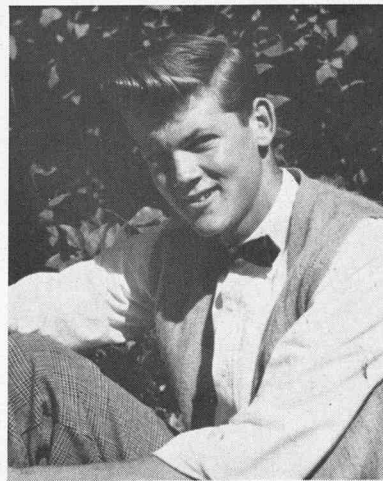

MONTE MERRILL
Business Manager

With experience backing them and publication deadlines beckoning them, this year's yearbook executives and staff took pride and pleasure in producing the *Polaris* of 1949. It is their one desire that it may leave an imprint of the wonderful high school memories to be thought back upon in years to come. Without the help and advice of Mrs. Gardner, this would not have been possible, and so we say, "Hats off" to her, along with the rest, for a job well done.

POLARIS STAFF:



Boyd Jones; Dee Hill, *Assistant Business Manager*; Arlene Meyer, *Assistant Editor*; Gloria Thurston, *Write-ups*; Mrs. Gardner, *Advisor*; Monte Merrill, Eunice Tidwell; Jackie Balls, and Thad Carlson.



ANITA WISER
Editor

NORCACHIAN



VERL LAMB
Business Manager

Burning the midnight oil or racking their brains for good excuses kept the Norcachian staff busy in their spare time trying to get in the news before the deadline. The anxiously-awaited-for-paper always came out on time. Congratulations are in order for the swell bunch of kids who, with the assistance of Mr. Perkins, worked behind the scenes to make it possible for the students to enjoy "hot-off-the-press" news pertaining to all phases of school activities.

NORCACHIAN STAFF



Sitting:—Mary Whiting; Verl Lamb, Assistant Business Manager; Anita Wiser, Elaine Thompson, Assistant Editor; Clarence Hansen, Joyce Whittle.
Standing:—Luena Ransom, Gloria Thurston, Mr. Perkins, Advisor; Monte Merrill.

ALPHA THETA



First row:—G. Thurston, Mrs. Schwab, T. Hoffman, P. Daines. *Second row:*—J. Peterson, H. Bergeson, H. Boman, N. Traveller, E. Boman, L. Ransom, N. Jorgensen, M. Wiser, E. Tidwell, L. Lamb, H. Griffin, J. Hansen. *Third row:*—L. Kearl, J. Thain, C. Monson, J. Whittle, M. Lower, R. McAdams, I. Nielson, J. Hendricks, V. Balls, E. Clow. *Fourth row:*—L. Hillyard, A. Meyer, P. Taggart, E. Thompson, M. Whiting, C. Wiser, A. Albiston, S. Peterson, A. Buxton, J. Claypool, F. Chambers. *Fifth row:*—H. Smith, E. Spackman, G. Blair, D. Nielson, C. Weeks, A. Wiser, M. Smith, V. Hillyard, C. Facer, M. Hillyard, D. Bullen. *Sixth row:*—I. Johnson, B. Hill, J. Stephens, B. Thompson, R. Bauman, S. Albiston, B. Kirby, M. Reese, C. Thurston, J. Balls, L. Erickson, G. Hymas.

Following up the games in their full-dress of maroon and white, and yelling their hearts out, are one of the marks of this organization of junior and senior girls. With Trudie Hoffman, president; Peggy Daines, vice-president, and Gloria Thurston, secretary, and advised by Mrs. Schwab, this group has worked hard to make an outstanding year of completed projects.

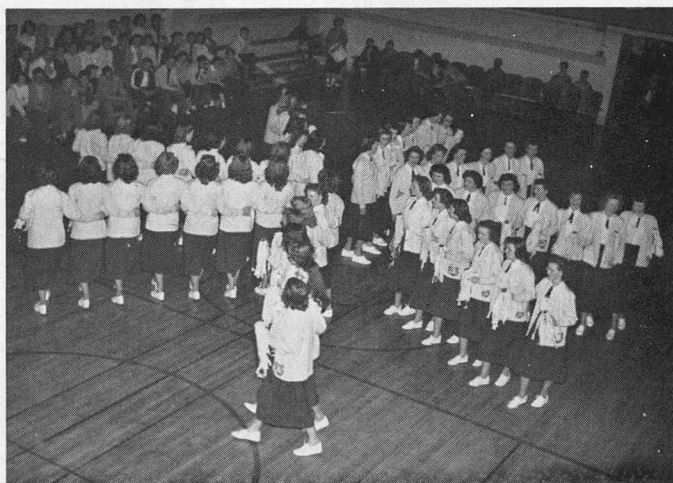

They sponsored rallies, cleaned and polished the trophies and case, marched at games, conducted the "Polio Drive" here at school, and together with the Boosters, made the annual Sweetheart Ball and assembly very successful.

The days of initiations are to be long remembered by the members and never-to-be-forgotten was the "Candle-light Ceremony" at the ball, making them full-fledged members.

Always "up and at it," this bunch of boys get enjoyment watching new members "sweat" their way into the club while they eat rare delicacies. Organized in 1929 for the purpose of boosting school spirit and supporting school activities with cooperation and sportsmanship, the Boosters were headed this year by Odell Michaelis, president; Erle Reese, vice-president; Gene Toolson, secretary; with Mr. Darley, advisor.



Sponsoring of such activities as rallies, half-time activities at games, and a clean-up-the-halls campaign took care of their extra ambition. Credit is due them along with the Alpha Theta for the success of the annual Sweetheart Ball and assembly.



BOOSTERS

First row:—R. Buttars, P. Brown, M. Haslam, B. Olney, L. Hyer, G. Valentine, B. Pickett, D. Andrus, D. Skidmore, L. Spackman, V. Karren. Second row:—Mr. Darley, E. Johnson, A. Hyer, T. Iwamoto, R. Lewis, L. Talbot, G. Salisbury, R. Hyde, K. Hansen, G. Toolson, M. Cooley, E. Reese. Third row:—M. Hillyard, D. Wilkinson, G. Hansen, W. Geddes, D. Gittins, J. Allen, R. Waite, C. Andreason, F. Karren, R. Vaughan, D. Valentine, B. Jones. Fourth row:—W. Tibbitts, O. Michaelis, H. Valentine, M. Merrill, G. Alvey, M. Cragun, G. Larsen, D. Weeks, R. Godfrey, C. Facer, A. Haws, D. Stocks.



Sounding out with the school songs at games and rallies, forever adding new verses, and helping to improve the student body's cheering section, this group is presided over by Shirley Albiston, president; McKay Rawlings, vice-president; Elaine Thompson, secretary; and Micky Smith, reporter, with Mr. Anderson as advisor.

Banquets and parties are entered into wholeheartedly. Also among their list of accomplishments are half-time activities. Shown above are the officers making plans for the traffic dance which the club sponsored after the last basketball game.

B A N D



First row:—G. Hendricks, D. Hendricks, G. Blair, L. Ransom, L. Stevens, S. Albiston, M. Rawlings, E. Thompson, M. Smith, D. Nielson, D. Bullen, M. Waite, S. Talbot. *Second row:*—L. Traveller, Q. Coleman, D. Allen, F. Veible, B. Pitcher, W. Jessop, F. Nielson, D. Bowles, L. Baird, A. Hillyard, R. Nielson, M. Peterson, K. Gilbert. *Third row:*—M. Spackman, E. Mowlem, M. Nilson, S. Ricks, M. Reese, H. Griffin, A. Albiston, I. Johnson, C. Thurston, R. Olsen, B. Condie, J. Pitcher. *Fourth row:*—J. Simpson, E. Thomas, S. Jensen, J. Abel, B. Done, A. Hill, L. Rigby, R. Hansen, J. Thain, I. Nielson, M. Bingham, S. Reese.

C O N S O N E T T E S



J. Hillyard, L. Thain, G. Archibald, J. Cronquist, B. Ricks, W. Larsen, F. Lamb, S. Reese, Mr. Anderson, M. Rolph, C. Hansen, B. Thompson, L. Thomas, G. Stone, M. Eskelson, S. Peterson, M. Hoops, S. Roundy, R. Olsen, D. Johnson, M. Reese, L. Peterson, J. Nilson.

"And they shall have music wherever they go" may well describe this new organization in the school. Their name means "3-part singing," and under the able supervision of

Mr. Anderson, they have made a fine reputation to do such. They presented various musical programs in the surrounding wards, and also played the part of the immigrant girls in the operetta, "The Mocking Bird," this spring.

Officers of such nature as Wanda Larsen, vice-president; Betty Ricks, president; Beth Thompson, representative; Shirlene Roundy, secretary; helped keep things chiming. The practices every Wednesday after school even got to be fun.





First row:—C. Hansen, M. Nielson, L. Stevens, D. Hancey, V. Rasmussen, Mrs. Ballam, L. Barker. Second row:—J. Chambers, J. Sheen, V. Layne, D. Elwood, E. Kirby, T. Carlson, D. Cook, I. Housley, Y. Rausten, S. Spackman, E. Thomas, J. Rogers. Third row:—M. Godfrey, L. Waddoups, V. Jones, L. Nuttal, M. Hoops, L. Weeks, S. Roundy, L. Wiser, L. Burbank, J. Rogers.

For the past three years, this comparatively young club has contributed freely of its time and talent toward the advancement and progress of higher school ideals.

Under the leadership of Donna Zell Hancey, president; LaRue Stevens, vice-president; Venna Rasmussen, secretary, and Mrs. Bllam, adviser, they have undertaken and completed several different projects for this school year. Among them are rallies, assemblies, and banquets.

Maroon sweaters and gray skirts make up their uniforms.

As shown on this page, they also made and sold candy during noon hours. The net proceeds were contributed to the purchasing of a school directory.



With the aim of increasing participation in dramatics and furthering school spirit, these "Hollywood bound" students have inspired high interest in the stage among their associates at school. With Mrs. Weeks as advisor; Wanda Larsen, president; Maxine Clayson, vice-president; and Ardis Allen, secretary, the club sponsored three one-act plays, rallies and the school play. This being the first year to have sweaters alike, they put on the half-time activity at one of our home games such as is shown on this page. The stunt gave an illustration of the importance of school spirit.



D R A M A T I C S

First row:—W. Larsen, M. Clayson, A. Allen. Second row:—H. Allen, K. Kendell, G. Hendricks, M. Coleman, B. Scrowther, G. Mills, V. Ashcroft, E. Lambrose, B. Ricks, J. Pond, K. Comish, B. Comish. Third row:—J. Reese, F. Tarbet, W. Saunders, L. Rigby, L. Littledike, J. Karren, V. Hyde, R. Lamb, M. Waite, T. Seamons, G. Ashcroft, L. Allen. Fourth row:—B. Lamb, D. Pond, R. Chambers, L. Cantwell, R. Goodwin, C. Smith, M. Hillyard, L. Bybee, D. McArthur.

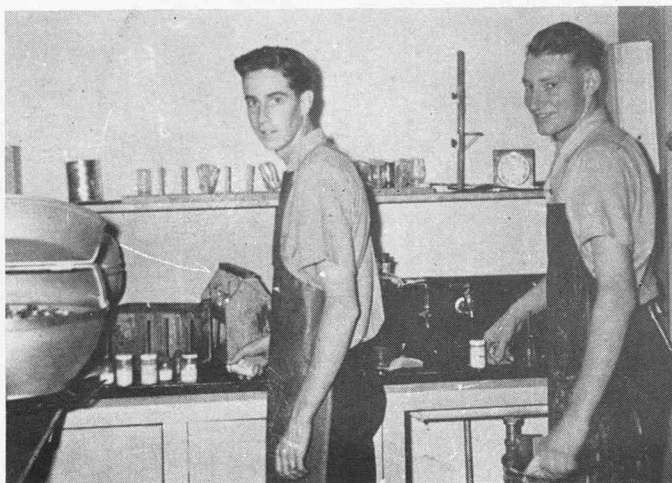

The F. F. A. is composed of chartered state associations which, in turn, are made up of local chapters situated in high schools having departments of vocational agriculture. The boys enrolled in such courses constitute its active membership.

There are four degrees of active membership—"Green Hand"—"Chapter Farmer"—"State Farmer"—and "American Farmer." These degrees

of membership are contingent upon definite accomplishments in connection with the vocational agriculture programs.

The North Cache chapter is headed by the following officers: Milo Benson, president; Dallin Bell, vice-president; Lee Downs, secretary; Garth Benson, treasurer; Ray Thornley, reporter; and Claine Skidmore, sentinel. These boys, advised by Mr. Bair and Mr. Andher, have been active in sponsoring rallies and the Harvest Ball and assembly with the F. H. A. girls.

F
U
T
U
R
E

F
A
R
M
E
R
S

o
f

A
M
E
R
I
C
A

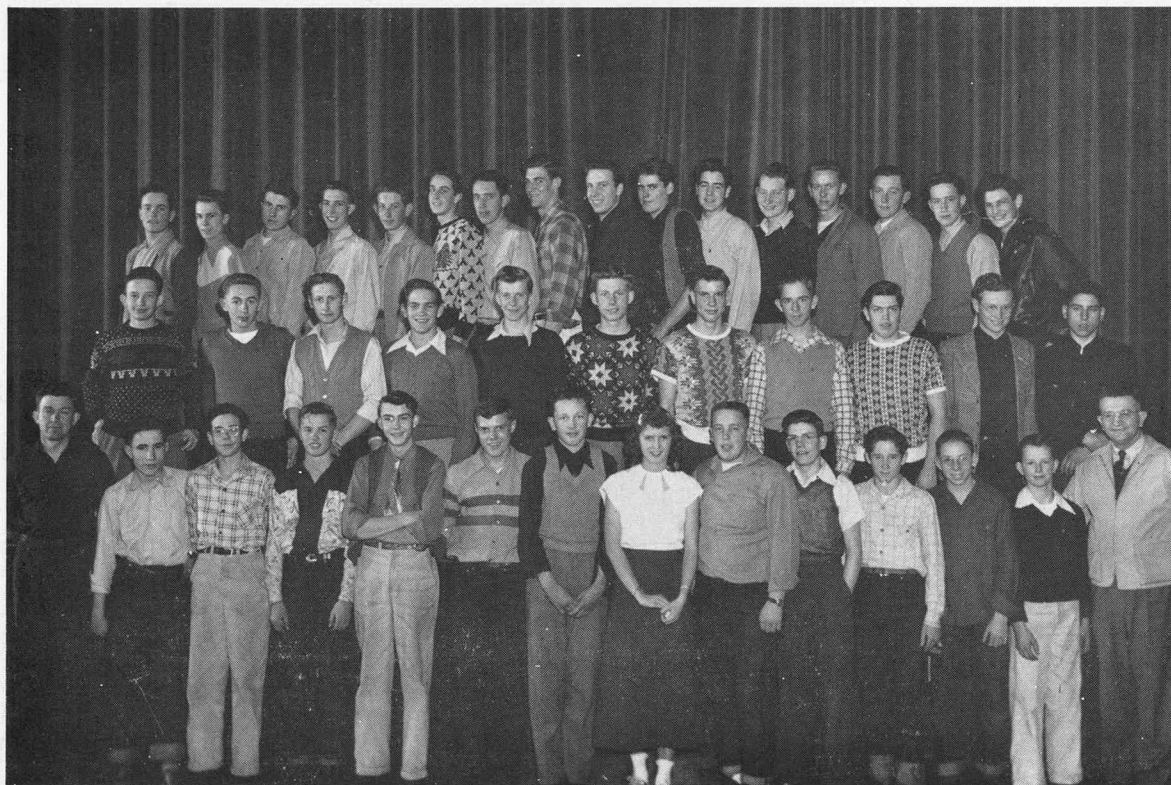

First row:—Mr. Andher, R. Christensen, J. Rigby, D. Izatt, D. Johnson, F. Krusi, H. Falslev, B. Done, R. Andersen, J. Harris, N. Cooley, N. Erickson, L. Stephenson, Mr. Bair. Second row:—B. Erickson, L. Perkes, S. Taggart, J. Sanders, L. Gittins, C. Skidmore, M. Bair, L. Murray, H. Andersen, L. Coleman, R. Talbot. Third row:—S. Bingham, G. Benson, J. Rindlesbacher, G. Riggs, M. Benson, R. Thornley, D. Bell, L. Downs, E. Olson, D. Griffin, J. Plowman, R. Thomson, M. Benson, C. Smith, D. Bell, R. Holt.



First row:—J. Coley, J. Godfrey, B. Thompson, N. Hyer, M. Rolph, Miss Postma. Second row:—L. Griffin, A. Hill, B. Doane, R. Olsen, A. Bronson, J. Christensen, R. Pearson, B. Butters, L. Pearson. Third row:—G. Anderson, R. Murray, M. Funk, M. Speckman, E. Christensen, D. Heaps, R. Bair, G. Archibald, J. Abel.

Making ready to become the “best” Future Homemakers of America, this North Cache organization went state and national this year and are members of both.

This group of girls were sponsors of such projects as rallies, and in collaboration with the F. F. A. boys, the annual Harvest Ball and assembly, this year's theme being “Shine On Harvest Moon.”

This year's enthusiastic leaders were of such nature as Beth Thompson, president; Jeaneane Coley, vice-president; Mary Rolph, secretary; Nedra Hyer, reporter; Janis Godfrey, historian; and Miss Postma, advisor.

Shown here are members of the club discussing the news of the other clubs throughout the nation from their national magazine “Teen Times.”



SOPHOMORE PEP



First row:—E. Hansen, L. Cottle, A. Ballard, B. Jenkins, L. Purser, Miss Fisher, V. Jensen, D. Chambers, T. Stowell, K. Gilbert, R. Allen, J. Pitcher. *Second row:*—S. Richards, L. Thain, K. Johnson, F. Lamb, J. Alvey, D. Hendricks, D. Hansen, S. Talbot, J. Hillyard, S. Fisher, C. Wiser, S. Ricks. *Third Row:*—R. Lamb, M. Ravsten, D. Cooley, L. Goodey, P. Buttars, R. Nelson, K. Reeder, J. Hillyard, B. LeFever, V. Peterson, L. Erickson, M. Last, A. Smith, J. Noble. *Fourth row:*—S. Clark, C. Rash, L. Thomas, C. Sjostrom, B. Griffin, S. Ryan, J. Christofferson, J. Westover, L. Thornely, J. Pitcher, E. Laursen, J. Bodily, L. McCarrey, L. Traveller. *Fifth row:*—M. Forsyth, M. Boman, E. Mowlem, D. Seamons, J. Nilson, G. Spencer, J. Reeder, H. Balls, J. Simpson, L. Peterson, M. Nilson, D. Glover, L. Hodges.

Uniting together these "Greenling" girls showed promise of very active and loyal Bulldogs in the future. With spunk and spirit, this club aroused pep and participated in school activities to the utmost. Decorating the Christmas tree and lining the halls with reminders of the Christmas spirit was one of their projects.



Some of the organized purposes of the club are to create a respect for the school and its standards and to help the new girls get better acquainted.

Marching at games, decked out in white cardigan sweaters, and advised by Miss Fisher; Virginia Jensen, president; Bonnie Pilkington, vice-president; LaConna Purser, secretary, they got well on their way for the two coming years.



Band Sponsors

LA DAWN THAIN
Twirler

JOYCE PETERSON
Banner Carrier

LUENA RANSOM
Drum Major

LAURA LOU LAMB
Banner Carrier

JOAN NOBLE
Twirler

Band Officers



MARILYN WISER
Vice-President

ROBERT GODFREY
President

LA RUE STEVENS
Secretary

North Cache Chorus



First row:—A. Meyer, G. Hymas, C. Monson, M. Hillyard, M. Roskelley, M. Hansen, W. Larsen, B. LeFever, L. Thain, J. Nilson, L. Thomas, R. Allen, B. Thompson, M. Eskelson, M. Hoops, R. Kelsey, L. Thornley, J. Stephens, J. Cronquist, M. Rolph, C. Hansen, D. Hancey, C. Facer, L. Lamb, M. Reese, S. Roundy, G. Stone. *Second row:*—L. Purser, J. Alvey, C. Sjostrom, E. Hansen, S. Peterson, D. Chambers, M. Forsyth, K. Hansen, R. McAdams, L. Kearl, C. Weeks, J. Hansen, D. Spackman, E. Johnson, D. Pond, D. Stocks, G. Archibald, L. Peterson, H. Smith, J. Pitcher, L. Cottle, L. Wisner, L. Barker, D. Elwood, E. Kirby, G. Thurston, E. Tidwell. *Third row:*—C. Johnson, F. Lamb, R. Bright, L. Anderson, D. Glover, L. Hodges, B. Ricks, L. Bingham, C. Rash, S. Richards, H. Balls, E. Drury, L. Goodwin, L. Cantwell, M. Haslam, Mr. Anderson, Mr. Loosle, L. Hyer, G. Alvey, L. Thompson, J. Hillyard, V. Peterson, A. Smith, B. Pilkington, E. Laursen, R. Nelson, S. Clark, D. Cooley, M. Sorenson, E. Rogers. *Fourth row:*—L. Talbot, T. Carlson, W. Jones, M. Loosle, V. Harrison, L. Stone, L. Talbot, D. Bullen, M. Ashcroft, E. Pierce, K. Godfrey, F. Fullmer, D. Brown, G. Richardson, J. Hansen, E. Griffin, K. Balls, B. Scrowther, D. Smart, R. Christensen, S. Bingham, D. Hill, S. Poulsen. *Fifth row:*—V. Harrison, G. Buttars, R. Mather, S. Karren, R. Mather, L. Bybee, J. Valentine, D. West, R. Vaughan, G. Toolson, R. Lewis, M. Griffin, R. Thomson, D. Skidmore, D. Andrus, V. Anderson, L. Haslam, D. Bell, P. Shumway, D. Cannell, R. Simpson, C. Hansen.

Consisting of over 130 songsters, the North Cache Chorus made many contributions in the line of entertainment and development this year.

Under the direction of Mr. Loosle, whose exceptional talent and ability merits honorable mention, a school operetta, in which the chorus took part, was produced and its success was commendable.

The chorus' feature attraction was the presentation of the Christmas cantata, "Yuletide Memories." They also took part in the region music festival and favored various wards presenting musical programs.

North Cache Band



First row:—J. Abel, G. Blair, S. Jensen, D. Bullen, H. Griffin, D. Bowles, E. Thomas, M. Waite, I. Nielson, G. Hendricks, L. Stevens. Second row:—M. Smith, R. Olsen, T. Stowell, L. Traveller, M. Boman, Q. Coleman, J. Pitcher, I. Johnson, A. Albiston, M. Spackman, R. Shy, M. Peterson, R. Nielson, A. Hillyard, W. Jessop, D. Nielson, M. Rawlings. Third row:—D. Hendricks, J. Westover, B. Doane, M. Nilson, L. Baird, S. Ricks, E. Mowlem, J. Simpson, L. Rigby, R. Hansen, D. Allen, T. Smith, J. Thain, B. Pitcher, F. Veible, M. Reese, E. Thompson, S. Albiston, S. Reese. Fourth row:—Mr. Anderson, J. Noble, L. Thain, M. Bingham, A. Hill, B. Condie, R. Vaughan, F. Nielson, C. Thurston, M. Wiser, K. Gilbert, S. Talbot, L. Ransom, L. Lamb, J. Peterson.

The North Cache Band represented our school in various parades at local celebrations throughout the year.

They received recognition due them for drilled performances at home football games, as well as participating with high school bands throughout the state in the Utah State Agriculture College Homecoming Day activities. They also presented the annual band concert, attended the region music festival held at Bear River, were featured at the annual Black and White Days at Richmond, entered Founder's Day celebration at Wellsville, and presented a program on Health Day at Smithfield.

Many thanks are extended to the band and director for their untiring efforts to bring acclaim to the school.

Football

Basketball

Track

A T H L E

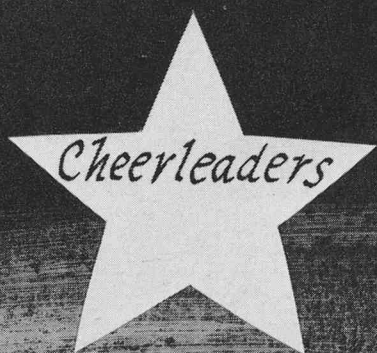

T I C S . . .

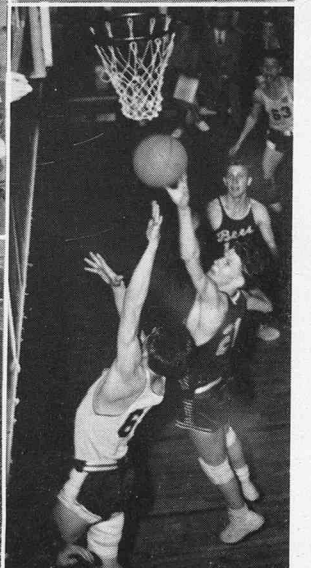
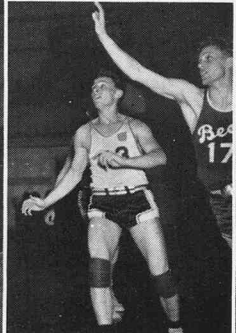
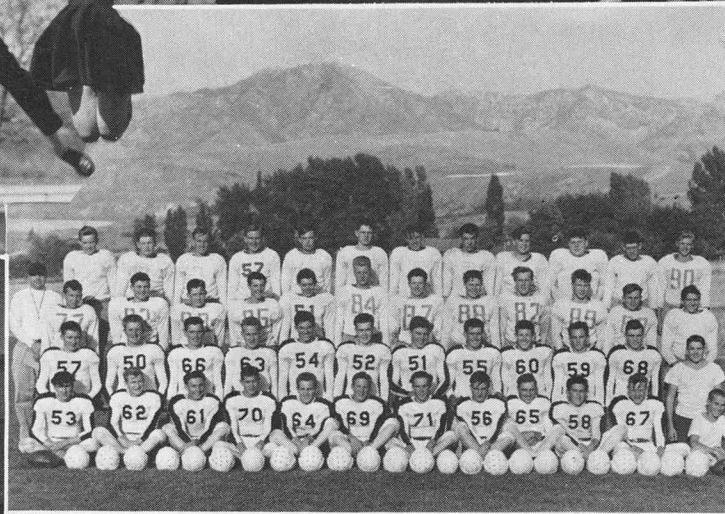
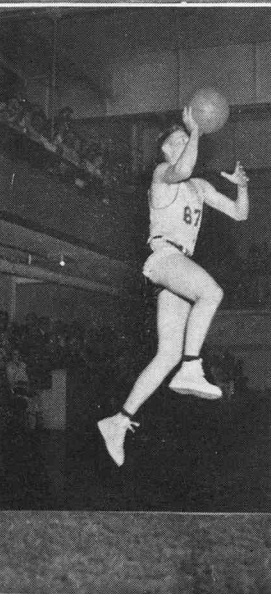
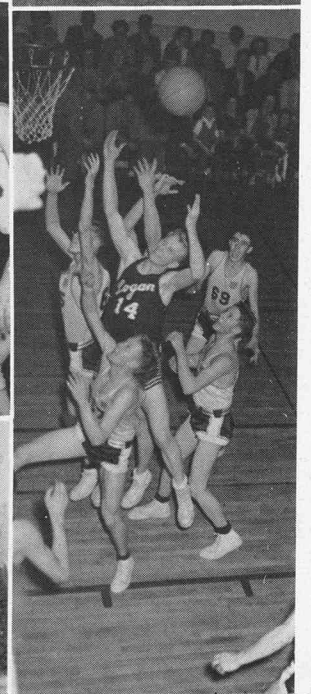
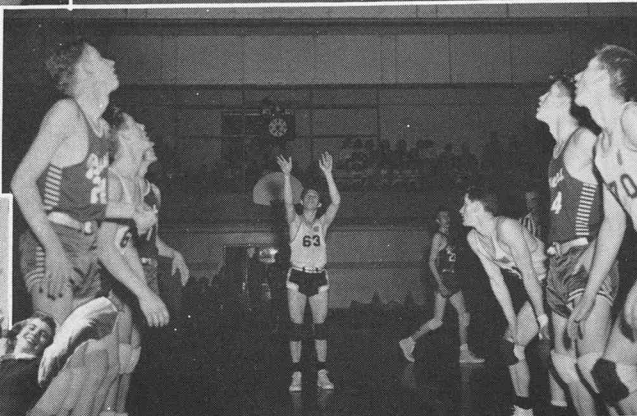
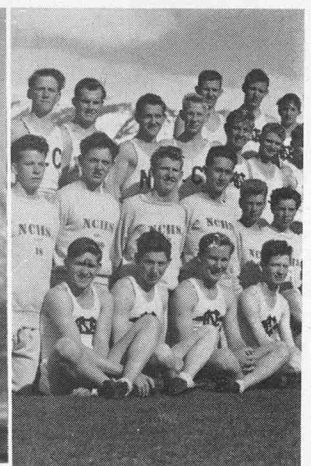
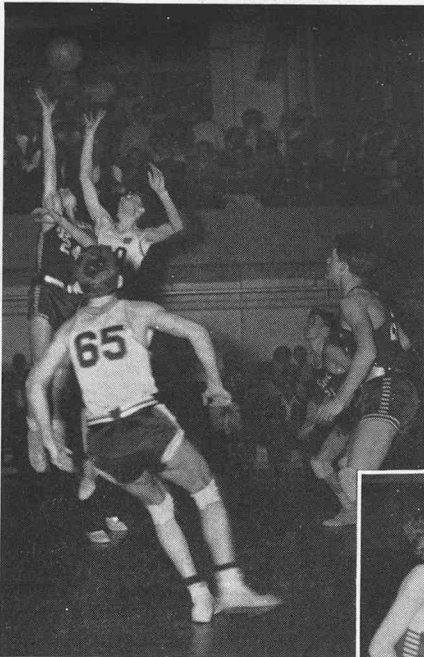

Cheerleaders



JOYCE PETERSON

RICHARD LEWIS

ELOISE BOMAN

Fans and spectators who witnessed the basketball or football games also witnessed a fine job of cheer-leading by Luey, Eloise, and Joyce. Their never-tiring enthusiasm and encouragement to the students and team, credited for much of the fine school spirit and sportsmanship that was evident at these games.



Plant Medal

This year the Plant Medal, given to the year's outstanding athlete, was presented to Jerry Hansen for his athletic participation. He won two letters in football and three letters in basketball and baseball. He was also co-captain of baseball this year. Jerry, who hails from Hyde Park, has contributed much to the growing athletic program.

The heartiest congratulations are extended to him and serve as a challenge to develop himself both socially and athletically.

Football

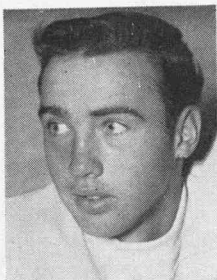

James Allen



Clifford Andreason



Dale Andrus

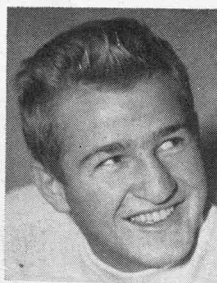

Paul Brown



Marion Cragun



David Gittens

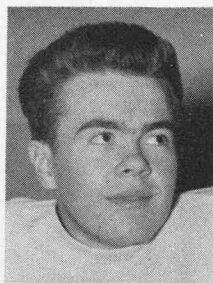

Robert Godfrey

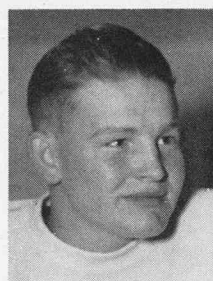

Ellis Griffin

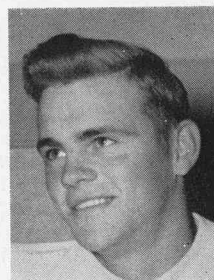

Keith Hansen



Jerry Hansen



Morris Hillyard



Larry Hyer



Farrell Karren



Ves Karren

1948-49

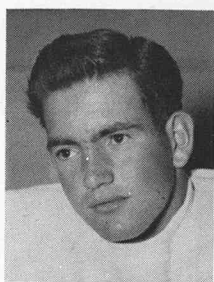

David Layne



Ramon Mather



Bob Olney



Grant Salisbury

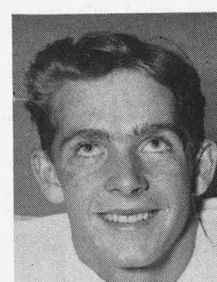

LaVar Spackman

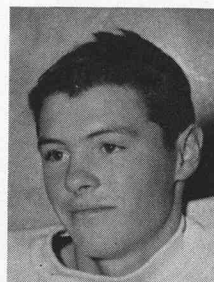

David McArthur

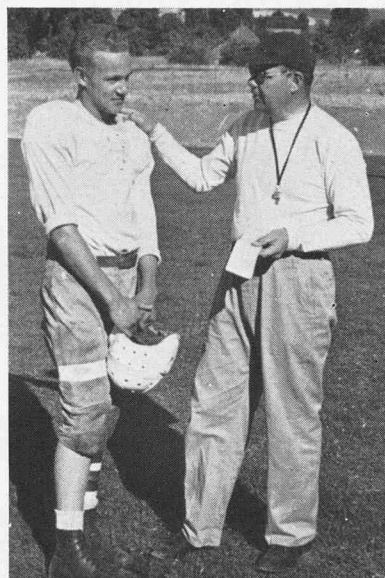

Coach Heber Whiting and Jerry Valentine



Layle Talbot



Erle Reese

Jerry Valentine was chosen by the team members to captain this year's football team. Coach Heber Whiting again maintained his commendable reputation. Working together they proved to be capable leaders of this year's squad.

Jerry, who despite a broken leg received in the opening game of the 1947 season, came back and developed into a top-notch end.



Darrell Wilkinson



Dick Skidmore



Dayna Stocks

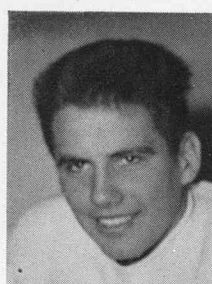

Gene Toolson



Jerry Valentine

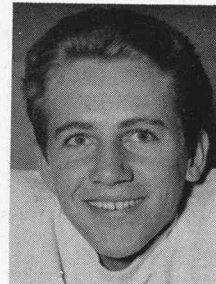

Joe Valentine



Bob Vaughan



First row:—O. Michaelis, P. Brown, D. Wilkinson, L. Spackman, J. Valentine, E. Reese, D. Skidmore, L. Talbot, J. Allen, M. Hillyard, J. Hansen, D. Valentine. Second row:—L. Hyer, M. Cragun, G. Toolson, J. Valentine, R. Vaughan, R. Godfrey, D. Andrus, D. Layne, D. Stocks, R. Olney, K. Hansen, B. Jones. Third row:—H. Whiting, D. Hill, R. Cooley, D. Gittens, D. McArthur, M. Cooley, S. Ep-
pich, G. Salisbury, R. Mather, D. Bullen, D. Allen, C. Jorgensen, J. Sanders. Fourth row:—J. Griffin, E. Griffin, T. Carlson, K. Hamp, A. Hillyard, M. Hillyard, R. Hyde, V. Karren, W. Tibbitts, C. Andreason, F. Karren, L. Thompson.

A handshake of thanks and appreciation is extended to this year's football team. Although some teams of the past have had better records, none have shown a finer sense of sportsmanship towards other schools. The ability and development of teams cannot be estimated in games won and lost. It can only be estimated in the progress of the individual participant through his adaptation of the knocks and bruises he received in games to the problems of life.

Captained by Jerry Valentine, the Bulldogs were "hot and cold." Given no chance in the region, a tie to South Cache and a 12-7 victory over Logan made sportswriters take notice. Another captain's sweater was added to the trophy case for the victory over Logan.

FOOTBALL SCORES

North Cache	6—Preston	6
North Cache	0—East High	6
North Cache	0—South Cache	0
North Cache	12—Logan	7
North Cache	7—Weber	19
North Cache	33—Malad	6
North Cache	13—Bear River	20
North Cache	6—Boxelder	24

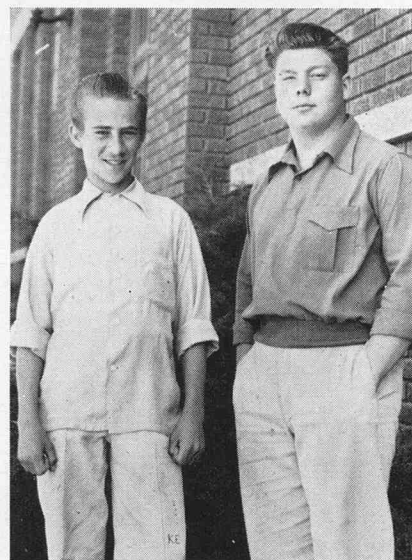

Team Managers:
Clifford Andreason
Dale Valentine



P. Brown, D. McArthur, J. Valentine, E. Reese, W. Geddes, R. Neagle, M. Merrill, J. Hansen, O. Michaelis, D. Wilkinson.
Coach Whiting, David Gittins.

One phrase in the English language describes the position the basketball team found itself in during the past season, they had a "hard luck time in '49." Although tying for third place in the region, the Bulldogs were dogged by disappointments throughout the season. Despite the team's mediocre showing, the students appreciate the fighting spirit, determination, and sportsmanship they displayed throughout the year.

Captain of the team was Wilford Geddes, a wonderful fellow and one big reason for extending to the team many thanks for doing their part in keeping up the school traditions.

Basketball



Team Managers:

Edward Johnson and
David Gittins

SCORES

Region Scores:

North Cache	28	—Logan	49
North Cache	25	—Weber	27
North Cache	36	—South Cache	27
North Cache	36	—Bear River	27
North Cache	34	—Boxelder	27
North Cache	26	—Logan	29
North Cache	39	—Weber	40
North Cache	35	—South Cache	45
North Cache	28	—Bear River	47
North Cache	40	—Boxelder	39
North Cache	27	—tie-off—Logan	38

Pre-Season:

North Cache	30	—Preston	27
North Cache	33	—West Side	24
North Cache	18	—Davis	33
North Cache	28	—Malad	24
North Cache	45	—Rigby	34
North Cache	42	—Rexburg	45
North Cache	34	—Ucon	28
North Cache	47	—Midway	24
North Cache	38	—Sugar Salem	31
North Cache	23	—Preston	26

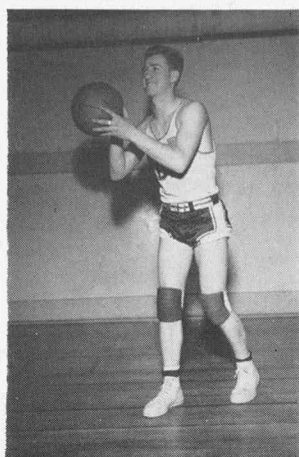

Paul Brown
Guard

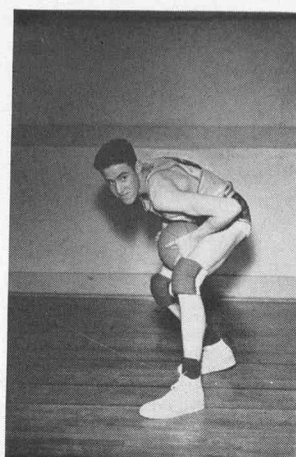

Wilford Geddes
Forward

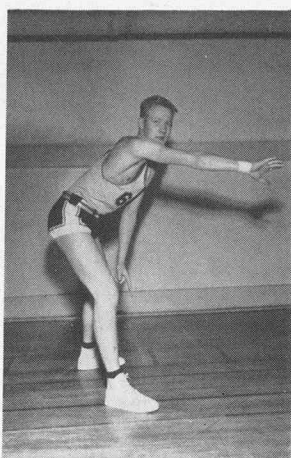

Jerry Hansen
Guard

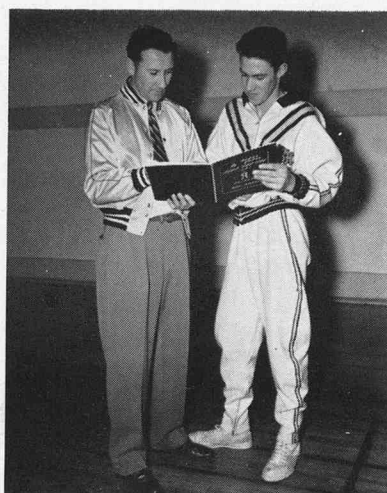

Wilford Geddes, *Captain*
Jay Whitman, *Coach*

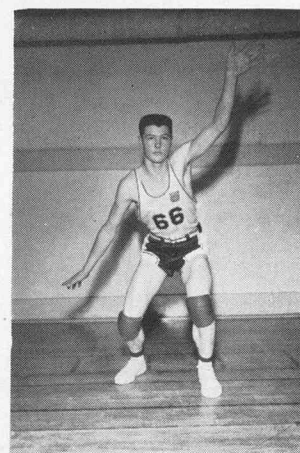

David McArthur
Forward

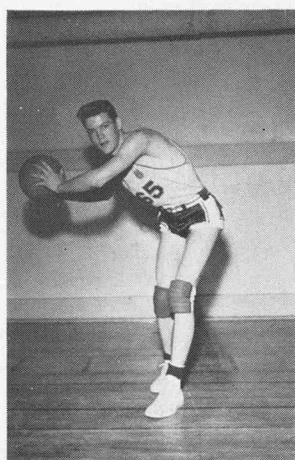

Monte Merrill
Center

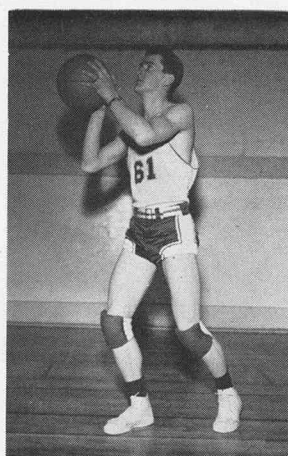

Scott Michaelis
Forward

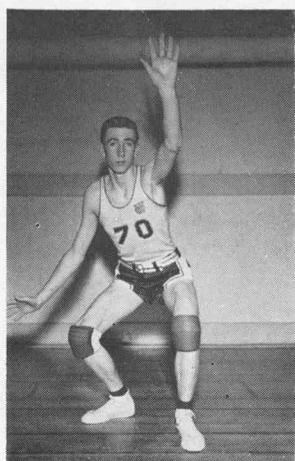

Reese Neagle
Center

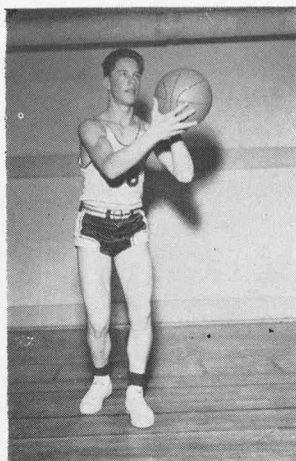

Erle Reese
Guard

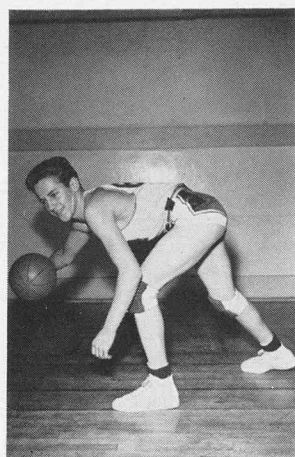

Joe Valentine
Forward

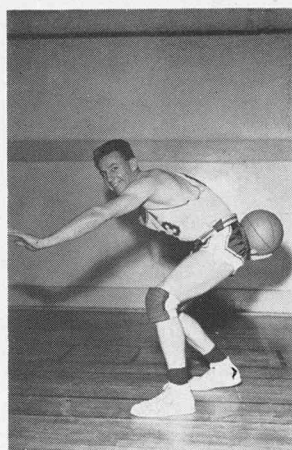

Darrell Wilkinson
Forward



Joe ValentineCo-Captain
 Jay WhitmanCoach
 Jerry HansenCo-Captain

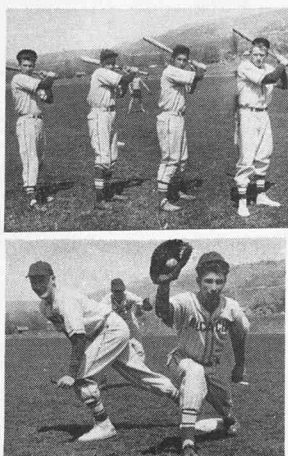

Baseball

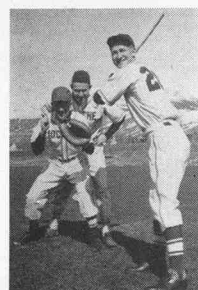

The North Cache baseball team were again prospective region champions. The team had eight returning let-termen from which the nucleus of the team was built. Experience, ability, and able leadership developed another topnotch baseball nine.



First row:—K. Godfrey, B. Lamb, J. Reese, L. Perkes, R. Nielsen, G. Riggs, F. Karren. Second row:—D. Gittins, M. Cooley, J. Harris, D. Weeks, W. Roskelley, R. Buttars, K. Balls, M. Loosle. Third row:—D. Goodsell, P. Brown, D. Wilkinson, J. Hansen, J. Valentine, M. Griffin, Mr. Whitman, L. Godfrey, M. Merrill, A. Haws, E. Reese, W. Geddes, R. Hyde.

Track

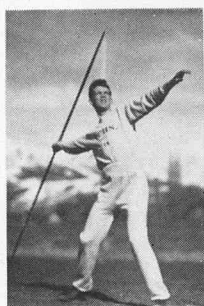

Full of determination and eager to regain their title of Region No. 1 track team, this year's team, coached by Heber Whiting, brought acclaim to the school. A host of returning lettermen and promising Sophomores bolstered hopes for region laurels.

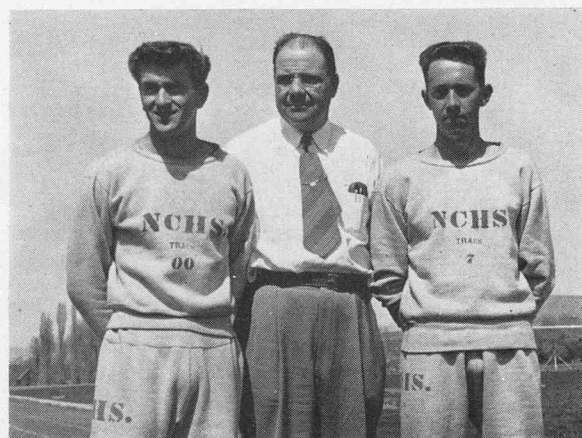

Odell Michaelis *Field Captain*
 Heber Whiting *Coach*
 Dallin Bell *Track Captain*

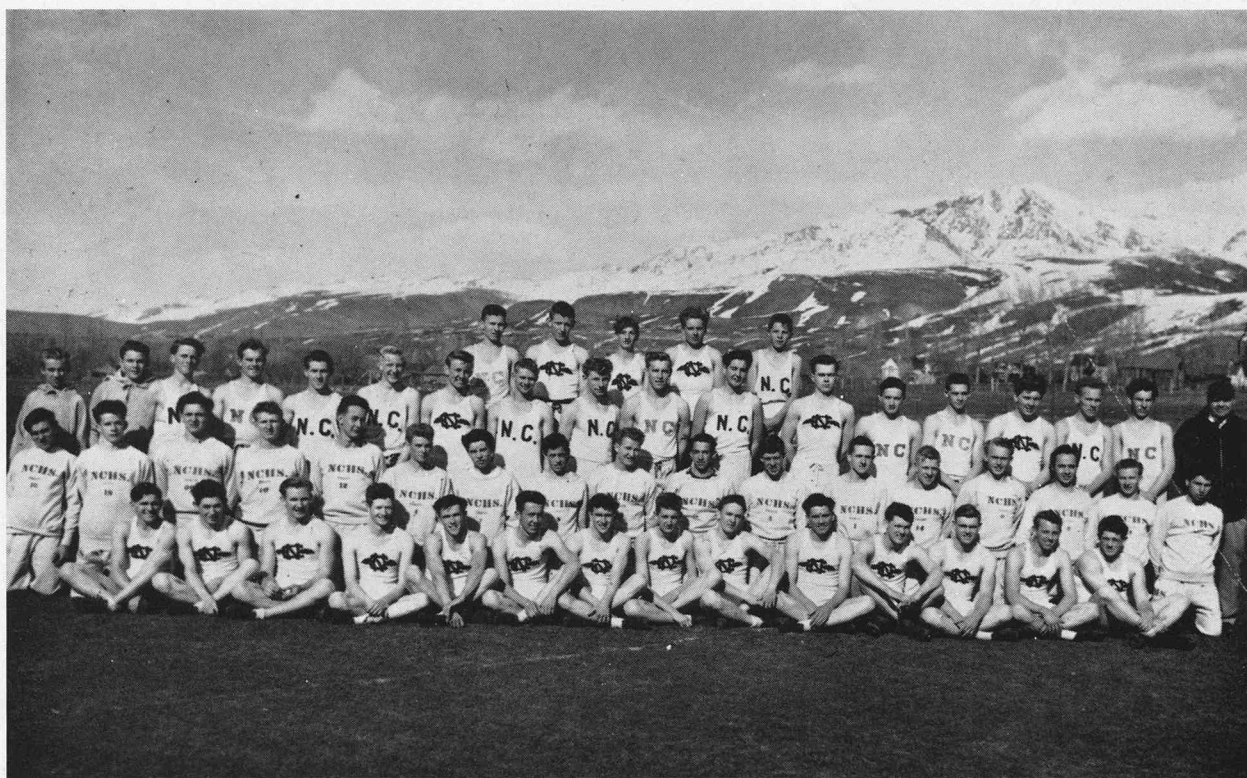

First row:—J. Sanders, L. Hansen, K. Hamp, G. Salisbury, D. Skidmore, D. Bell, O. Michaelis, R. Lewis, L. Talbot, G. Toolson, M. Merrill, K. Hansen, R. Waite, D. Stocks. *Second row:*—J. Tuveson, D. Lewis, M. Hillyard, J. Butters, T. Blanchard, T. Johnson, R. Adamson, W. Saunders, P. Brown, V. Harrison, F. Karren, C. Puffer, D. Brown, G. Bullen, A. Rubin, D. Rasmussen, R. Talbot. *Third row:*—D. Valentine, B. Jones, L. Cantwell, B. Scowther, K. Balls, W. Jessop, T. Carlson, L. Thompson, C. Skidmore, D. Bullen, J. Plowman, R. Godfrey, R. Pierce, L. Spackman, D. Andrus, J. Valentine, V. Karren, Mr. Whiting. *Fourth row:*—D. Hill, P. Roberts, E. Pierce, F. Fullmer, S. Poulsen.



A

C

T

I

V

Dances

Snapshots

*Calendar
of
Events*

I T I E S

Citizenship Awards



MONTE MERRILL



EUNICE TIDWELL

Each year the Kiwanis Club of Smithfield gives an award to the outstanding boy and girl of North Cache. This award is based on scholarship, character, leadership, and service as determined by extra curricular activities.

The awards this year were presented to Monte Merrill and Eunice Tidwell. Their names will be engraved on a plaque which was awarded by the Kiwanis Club.

Dramatic Awards

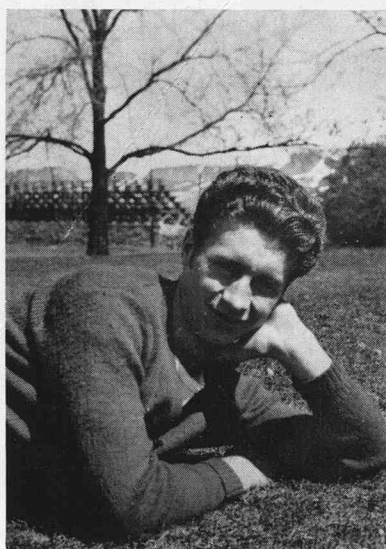

CLARENCE HANSEN



MAXINE HARWOOD

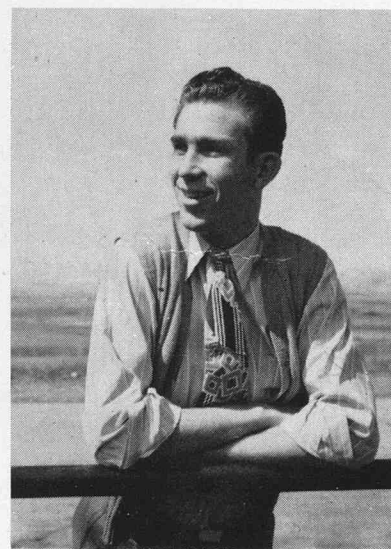

FLORIN NIELSON

The Dramatic Awards were presented to Clarence Hansen, Maxine Harwood, and Florin Nielson, for their outstanding participation in the field of dramatics during their schooling at North Cache.

These awards are based on the point system, points being given for dramatic activity in or sponsored by the school. This includes major and minor roles in school plays, stage and crew men, or any assistance in the production, dramatic or humorous readings, and speech meets and poetry festivals.

Oratorical Awards

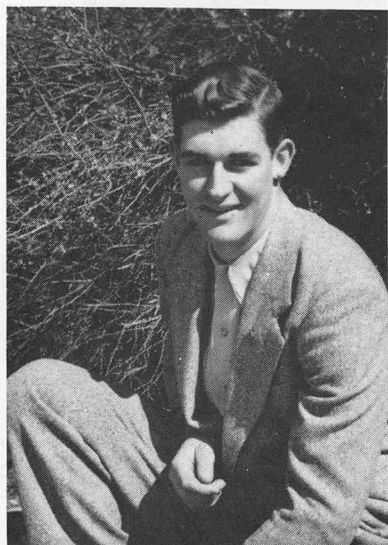

LEE DOWNS



KAYE JOHNSON



THAD CARLSON

The listed winners of the annual oratorical contest won their awards by their individual orations. The American Legion and Richmond Lions Club sponsored these. They were judged on organization of material, delivery and poise, the effectiveness of their material, and the ability to inspire, enlighten, and enrich.

Lee, Kaye, and Thad were winners of the Richmond Lions Club award, and Florin and Noreen won those presented by the American Legion.

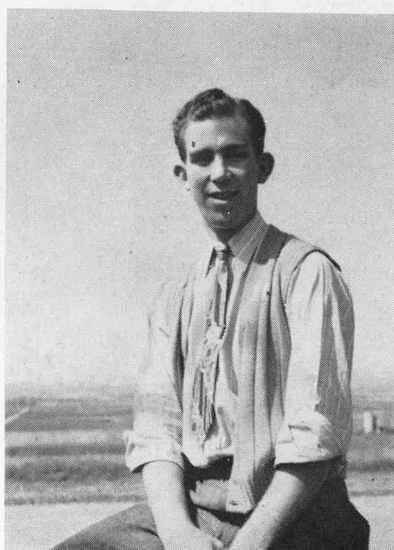

FLORIN NIELSON



NOREEN JORGENSON

Honor Students



First row:—L. Stevens, E. Thompson, B. Thompson, R. Bauman, G. Ashcroft, A. Wiser, J. Whittle, M. Whiting. Second row:—E. Tidwell, G. Thurston, T. Hoffman, M. Merrill, L. Lamb, M. Reese, N. Jorgensen, M. Haslam, D. Cook, E. Kirby, Y. Ravsten, F. Chambers.

Honor students are judged upon their scholastic achievement, requiring a 4-year average of 90% or above to be placed upon this roll. The five students with the highest average are presented with pins and the remaining are awarded certificates.

This is a highly coveted honor and these students should be proud of their successful accomplishment.

Debate



First row:—D. Pond, L. Cantwell, R. Chambers, D. Cook, D. Bowles, R. Cooley, M. Cooley, V. Harrison, R. Hyer, C. Parkinson. Second row:—F. Nielson, G. Ashcroft, R. Bauman, R. Hansen, E. Thompson, A. Wiser, V. Harrison, R. Lamb, B. Pitcher. Third row:—V. Jensen, K. Johnson, L. Stevens, M. Godfrey, R. Waite, N. Jorgensen, G. Winn, R. Nelson. Fourth row:—R. Kelsey, V. Peterson, A. Hill, C. Hansen, M. Haslam, M. Telford, W. Pike, R. Allen. Fifth row:—M. Merrill, T. Carlson, Mrs. Gardner, D. Gittins, D. Stocks.

Fifty-six students enrolled in the debate classes, instructed by Mrs. Gardner, at the beginning of the third term, to debate the question, "Resolved: That the United Nations Should Be Now Revised Into a Federal Government." Much extra time and work was spent in planning new angles and solutions on the affirmative and negative sides of this national question.



Standing:—Dayna Stocks, La Rue Stevens.
Seated—Mrs. Gardner, Marlan Haslam, Monte Merrill.

Participation in the region and state debate meets proved worthwhile, as top honors were won in the region, with LaRue and Dayna tying for first place, and Marlan and Monte winning fourth. LaRue and Dayna also placed fourth in the state finals. This is a great honor to come to any school.

"The Mocking Bird"

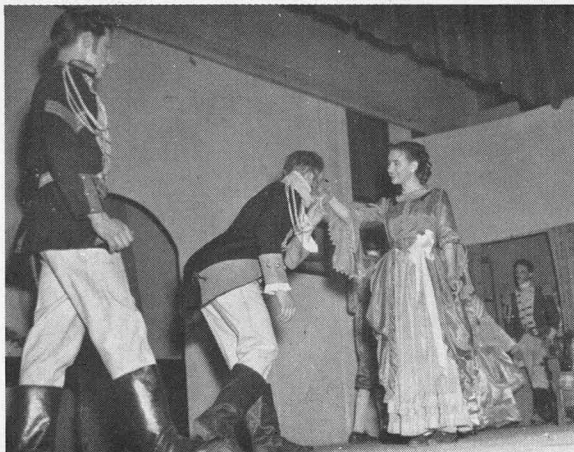

The North Cache High School Music department presented "The Mocking Bird," an operetta in three acts by A. Baldwin Sloane and Don Wilson, March 2 and 3.

The audiences were enthusiastic and very responsive due to various attributes: This was the first operetta produced here for many years; the cast and staff worked diligently and wholeheartedly to make it possible; different functions in the school contributed their time and efforts in cooperation with those responsible; and Mr. Loosle, director, gave his all to present this production.

"The Adorable Imp"



First row:—V. Lamb, C. Hansen, R. Waite, F. Nielson. Second Row:—K. Comish, R. Kelsey, K. Hyer, C. Weeks, M. Clayson. Third row:—H. Allen, B. Comish. Fourth row:—M. Harwood, M. Eskelson, N. Jorgensen, M. Telford, B. Jones, L. Bybee.

This year's school play, "The Adorable Imp," a three-act comedy by Jay Tobias, was a commendable success. It portrayed a roguish 17-year-old girl playing the role of an 11-year-old imp because her mother, a pretty widow, told a wealthy admirer she was only twenty-nine. Complications piled up and the audience was kept in humorous laughter. Cast members, and crews, under the direction of Mrs. Weeks, made this production possible.



S W E E T H E A R T



Morris Hillyard, Carol Wiser, Laura Lou Lamb, Wilford Geddes, Gloria Thurston, Erle Reese.

In formal attire the annual Sweetheart Ball was applauded successful. The decorations, assembly, refreshments and all were based on the "Make-Believe" theme. The traditional "Candlelight Ceremony" was very effective as the Booster Boys serenaded the Alpha Theta Girls, sponsors of the affair.

B A L L



J U N I O R



Robert Godfrey, Geniel Hymas, David McArthur, Joyce Peterson, Bon Adell Commish, Richard Waite.

This year's Prom again upheld the reputation of a successful spring formal dance. Sponsored by the Junior class, a large force of efficient workers turned out to make this event another "long-remembered" Junior Prom. This year's theme was "Dream."

P R O M



HARVEST BALL

The annual Harvest Ball was carried out in sport fashion "By the Light of the Silvery Moon." The assembly and dance were planned according to this theme, and the Future Farmers and Future Homemakers worked diligently to make it a success.

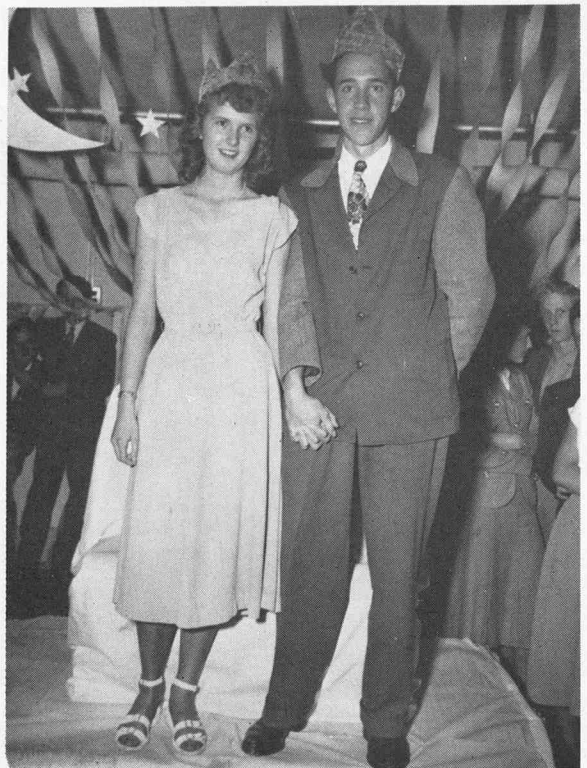

Billie Lu Doane and Dallin Bell



HOMECOMING DANCE



Paul Brown, Faye Lamb, Nancy Traveller, Jerry Valentine, Joyce Peterson, Erle Reese.

Probably the most-looked-forward-to dance by alumni students, present and future, is this dance. The day's schedule included an alumni-talent assembly, a victorious football game, climaxed by the dance, where a Senior queen was crowned, with a Junior and Sophomore representative chosen by the football team.



APRIL FOOL'S DAY



S
N
E
I
O
R



D
A
N
C
E



APRIL FOOL'S DAY

"Fools" at their best decked the school gym to enjoy and take part in the "Fool's Paradise Dance" sponsored by the Senior class. Misfit characters, confetti, lucky and unlucky balloons floating down from the ceiling, were all abundant. Everyone "let their hair down" for one "rip-roaring, hog-wild time."

SPRING HOP



Bob Chambers . . . Sophomore; Marlan Haslam . . . Senior; Max Cooley . . . Junior.

The traditional Girls' Day was carried out with an assembly and dance designating it. "Girls' Choice" was evident in this year's theme, "When Maw Was Courtin' Paw." Apron and overalls were the appropriate dress for the old-fashioned barn dance. The "Most-Preferred Men" rode hobby-horses; and doughnuts on pitchforks all added to the occasion's success.



TRAFFIC DANCE



Again this year the Band Club enforced a Traffic Dance after the last home basketball game. Restrictions and violations kept everyone in hot water, or rather at the judge's desk paying fines. All-day suckers were given everyone being a good sport and dancing in their stocking feet. A prize was awarded for the brightest stockings.

School dances are sponsored by various organizations and have proven to be an asset in the social development and improvement among the students. They are usually based on a theme with an assembly taking place on a corresponding day to put over the idea of the event. Committees are responsible for the different arrangements and do all work after school hours. These dances cover their expenses and should be encouraged.



History

C
L
A
S
S
E
S

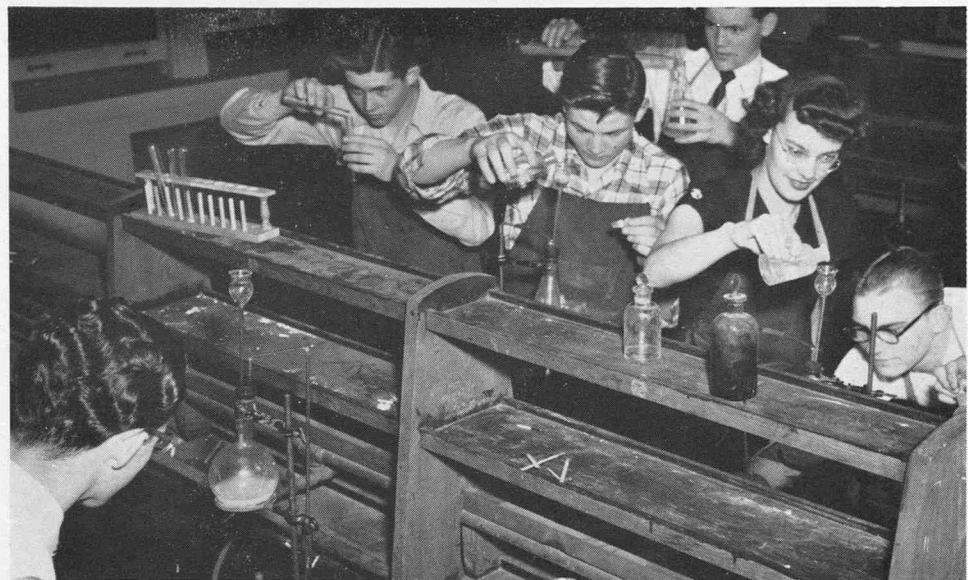

Driver's Training



Chemistry

A
T

I
N
S
I
D
E

N
O
R
T
H



Type



Shop

C
A
C
H
E

H
I
G
H



Home Economics

AUTOGRAPHS

AUTOGRAPHS

AUTOGRAPHS

AUTOGRAPHS

