

1947



POLARIS

Leon Webb (pulled up) HAH

Hi Dope, I mean Doyle, I thought and thought in vain
I've thought at last I thought I'd sign my name

This is t

Hi Doyle,
we really had
fun up to Black and
white day. Keep up that
great personality. It will
get you far.

Love you Leon.



Dear Doyle
I am wishing
you lots of luck
and success
Chaise

Dear Spiter

(Doyle Webb)

the Place --

Dear Doyle
It's been fun
having you around
this year. I'll see you
again next year.
Love
Jack

Dean Bergeson

Dear Doyle
Here's wishing a Richmond
But a lot of Luck and happiness
in the future and may you
find a ship and may you
go to sea and may you
a year to come a
Merry Christmas

ter Webb, hows my old
hard working pal
how many words
can you do now
Denzel W.

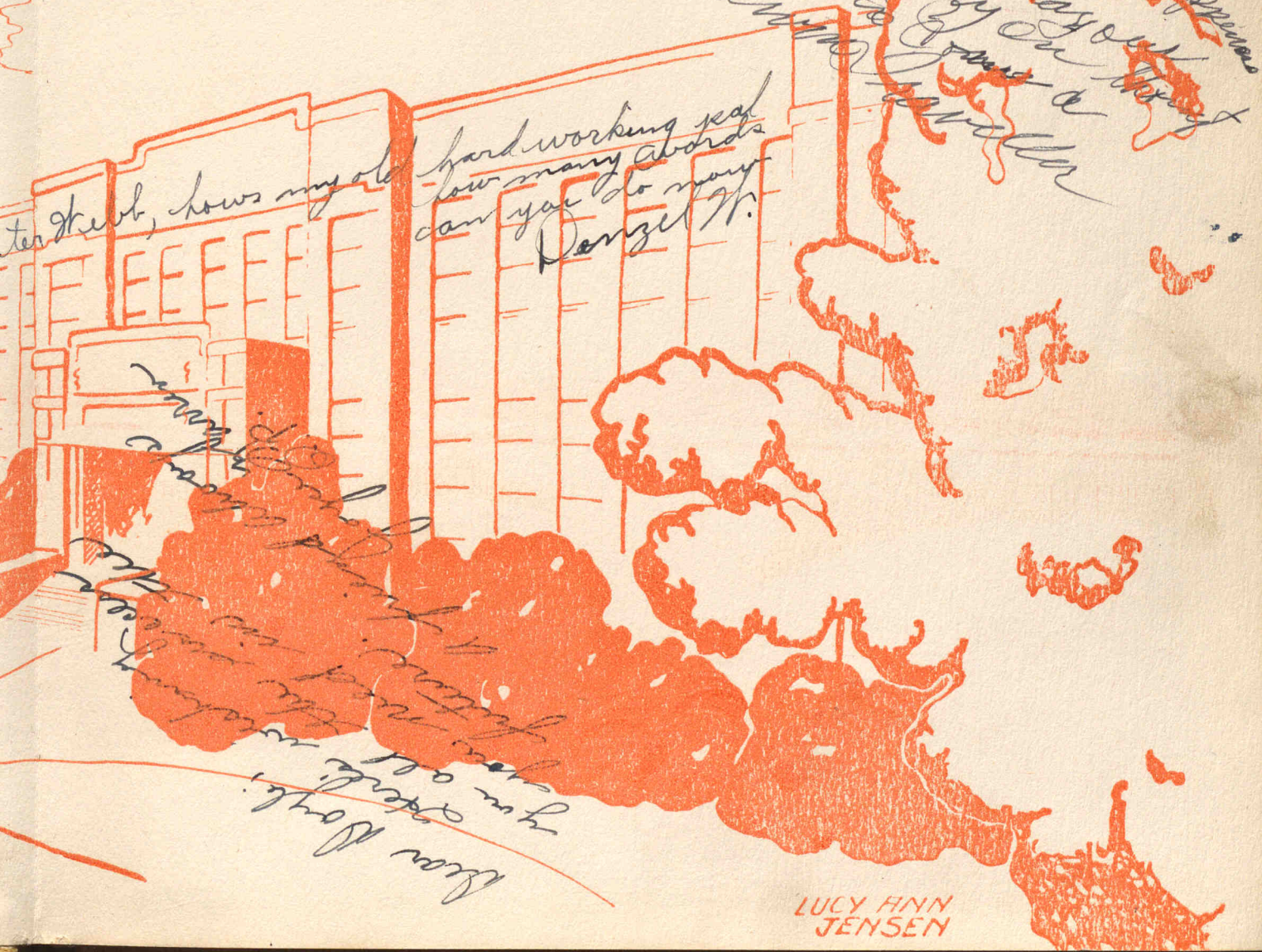

Dear Doyle!
you are
great!
Love
Jack

LUCY ANN
JENSEN



EX
LIBRIS

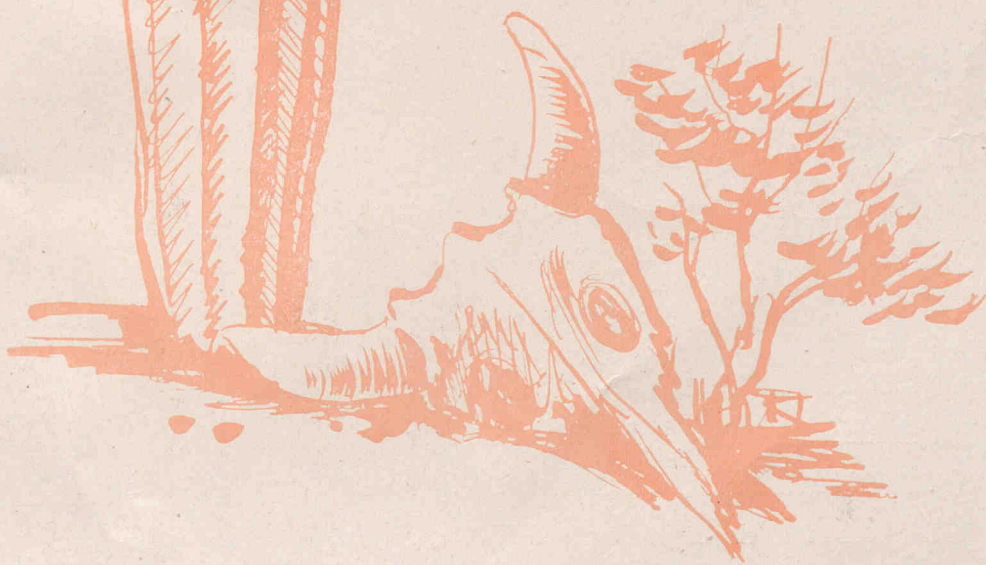

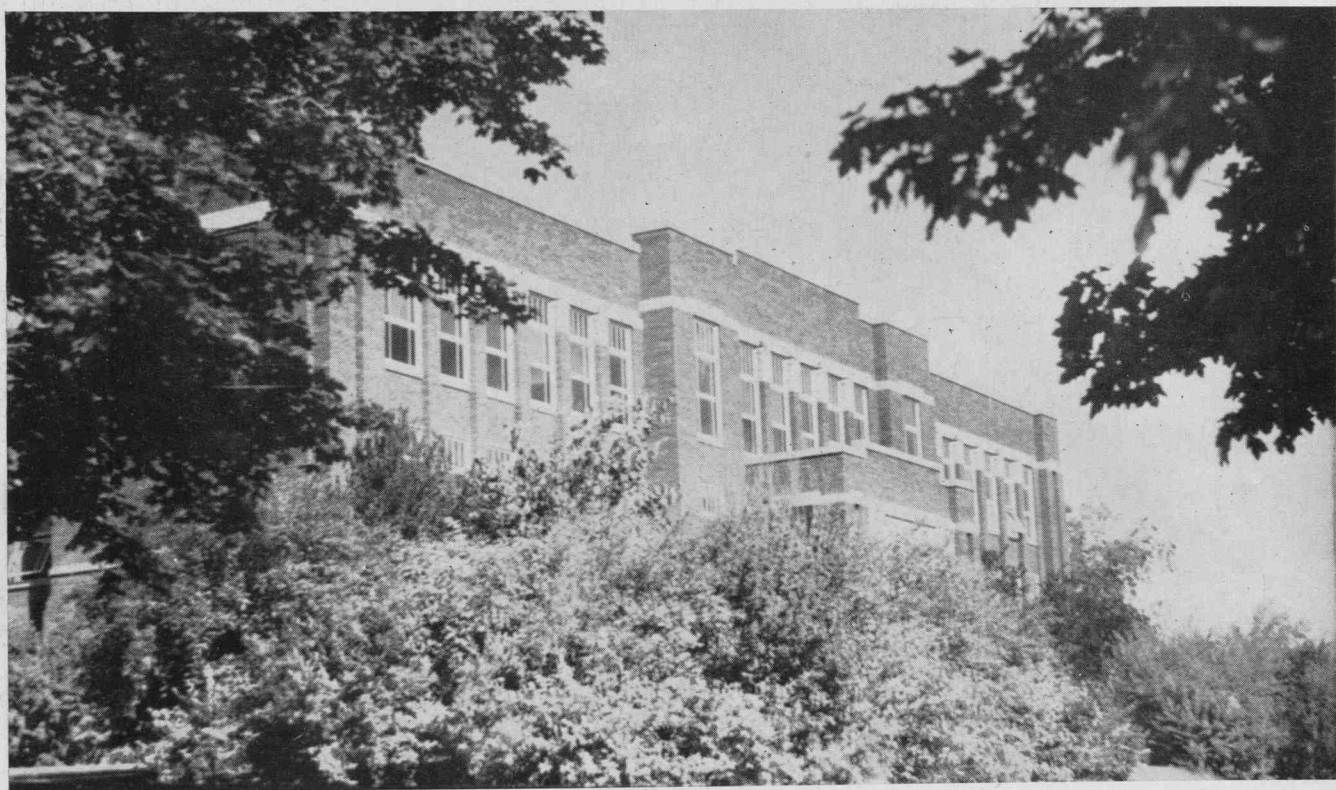

Sanford

The 1947 Polar's

PUBLISHED BY THE
NORTH CACHE HIGH SCHOOL
RICHMOND, UTAH

§

MAXINE JORGENSEN *Editor*
DALE HYER *Business Manager*
LUCY ANN JENSEN *Assistant Editor*
NORVAL JONES *Assistant Business Manager*



Situated on a hillside overlooking the valley, the familiar brick walls, the spacious lawns, the beauty of the willow trees, the maples and the plum trees make this a happy place for us to learn and grow in.



FOREWORD



Not as a journal, a complete record . . . just an outline, brief notes to arouse memories of study, sneaking in the hot lunch line, dashes to Seminary, Rallies, Bus rides, sunny days on the lawn, our happiness . . . the things that will stand out on this page of life's book.

We present our 1947 Polaris as a storehouse for us—the students of North Cache High.

David Miller,
The really enjoyed
the American
class with you and
being able to answer
and ask you questions
was our friendship
always continues.
and of course to meet
you tons of success
and happiness.
a moment
M. J. P.

DEDICATION



Dearest Doyle,

Here's our star athletic
manager and baseball player.
It sure is slick the way
the girls all sigh when you
walk by. I guess it's because
Leon Webb walks beside you.
We'll take it easy this summer
and don't work too hard.

Success and happiness

your goal always

Donald

We dedicate this 1947 Polaris in the centennial year of our state, to our forefathers who settled here. We realize that only through their great sacrifice and hardships the possibility of our state came about. It was the unselfish acts of people such as they who made possible our North Cache, in which we may obtain the tools necessary for a successful and happy life.

Ki there
Webb

I have enjoyed
your friendship this
last year and hope
to come. you have years to
do all your undertakes

a n.c. pal

Stob
Worley
Tibbitts

As long as there are new fields to
conquer --- As long as there are
things that could be better --- there
is a need for pioneering, a constant
need for energetic teachers--inquir-
ing minds, active and alert.

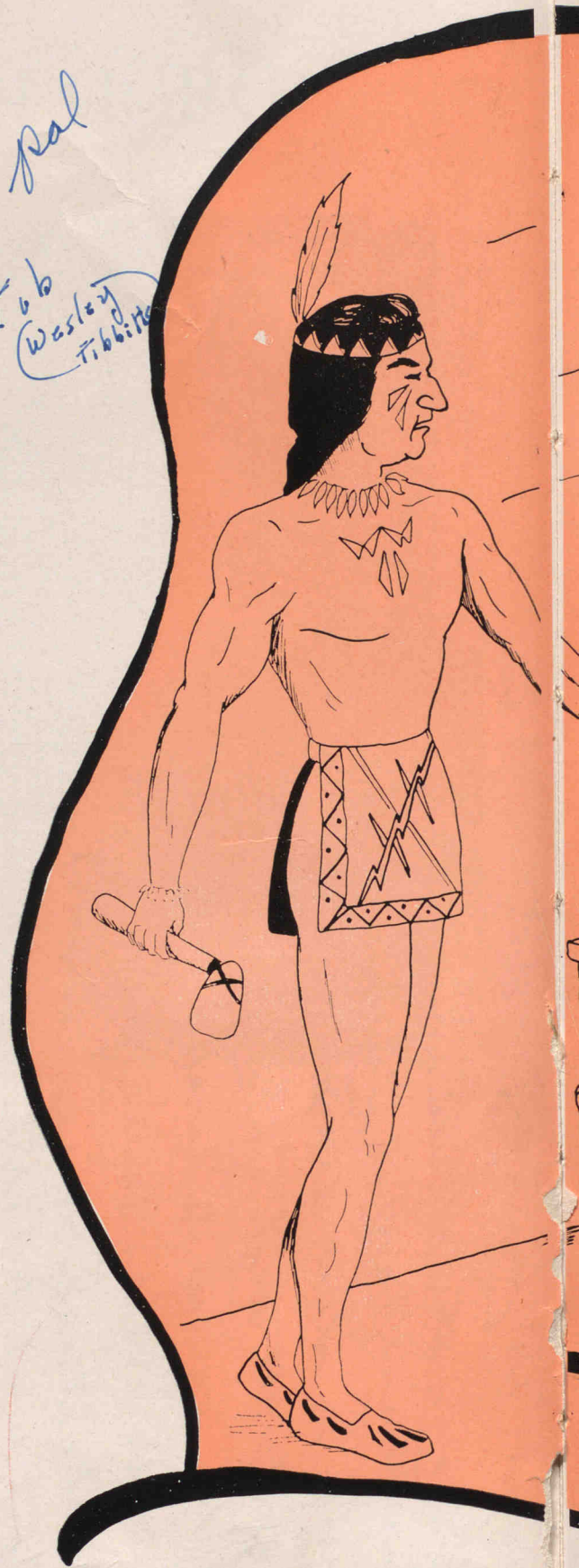

a friend
Marilyn
Geller

Dear Doyle,
It's been
a pleasure
knowing you
and taking
some classes
with you.
Remember the
fun we've had
in baseball.
Success to you.
A friend always,
Richard Von
Hansen

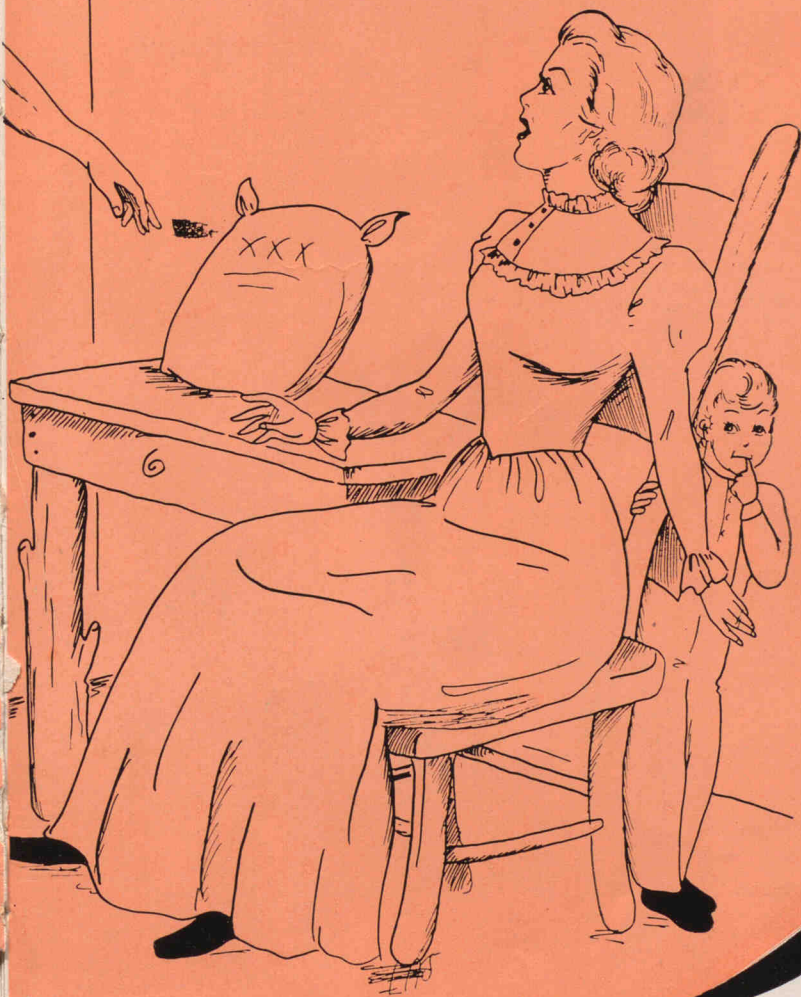

A
D
M
I
N
I
S
T
R
A
T
I
O
N

*Hi
I well do*

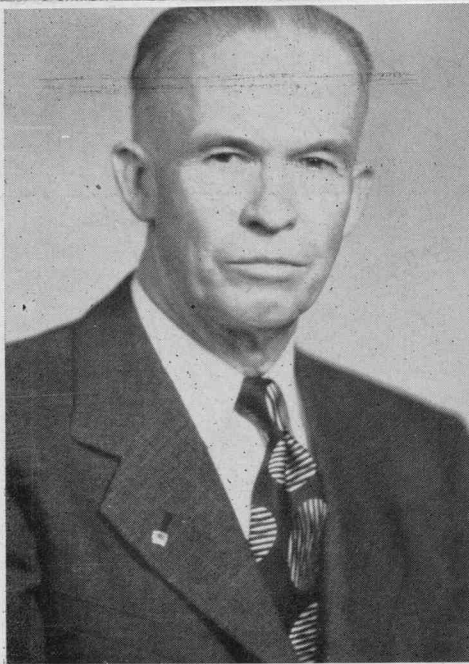

CHARLES I. STODDARD
Principal



LLOYD THEURER
Superintendent

First Row

Ila Mae Pugmire, Physical, Education;
W. W. Perkins, English; Emma Fisher,
Library; C. I. Stoddard, Principal;
Arlene Morgan, Business; Grant F.
Anderson, Music; Grace Postma, Home
Economics; Theron Andher, Farm
Mechanics.

Second Row

Phyllis Hall, Chemistry; C. B. Stod-
dard, English; C. A. Hurren, Mathe-
matics; E. M. Van Orden, Mathematics;
Gene Hillyard, Home Economics; Jay
Whitman, Physical Education; Heber
Whiting, Physiology; Floyd White,
Industrial Arts; Willam Darley, Speech;
Elthura Merrill, Secretary.

Third Row

C. B. Johnson, History; G. F. Ray-
mond, English; E. B. Olson, History;
A. W. Bair, Ag. Acct.; L. C. Smith,
Biology.

Other members not pictured: Norma
Monsen, English; Mae H. Winn, Bus-
iness.

*Who's the
Principal?
I'm in the
first row
Hi Lloyd*





**Board of
Education**

R. H. Toolson, E. M. Bickmore, President; Elliott Thornley, Clerk; Lloyd M. Theurer, Superintendent; L. H. Allen, Stanley F. Griffin, John J. Hendry.



**F
A
C
U
L
T
Y**

**A
D
M
I
N
I
S
T
R
A
T
I
O
N**

STUDENT BODY OFFICERS



JAY GRIFFIN
President



MARIANNE FULLMER
Vice President



REBECCA CHAMBERS
Secretary

Jay Griffin, president — His ever present smile and and cherry word makes him a friend of all. This year he has led us through a year we will remember.

Marianne Fullmer, vice president — With a smile and a song — sweet and neat — always eager to do her part in making this the best year ever.

Rebecca Chambers, secretary — “Becky” to her friends — hardworking and pleasant disposition — has done her part in making this year a success.

§

Of the students, by the students and for the students.

Our governing body, consisting of the student body officers, advisors, the student judge and prosecuting attorney and the Student Council, made up of representatives from the home-rooms, meets every other Tuesday to discuss our problems . . . carry the thoughts of the student to the leaders — suggestions of the leaders to the student body.

*Dear Jay
Here's to a swell
Richmondite I wish
you much S & H
always
I think you
swell
a pal
Phyllis C*

STUDENT GOVERNMENT



First Row: Mrs. Hillyard, Advisor; Grant Ballam, Judge; Carolyn Barber, Councilman.
Second Row: Mr. Hurren, Advisor; Reed Clayson, Prosecuting Attorney; Leon Webb, Councilman; Mr. Stoddard Advisor.

HOME ROOM REPRESENTATIVES



First Row: Mr. Hurren, Advisor; I. J. Hendricks, C. Barber, J. Griffin, M. Fullmer, L. Webb, R. Chambers, D. Spackman, J. Hansen. Second Row: K. Munk, Y. Barnes, J. Allen, B. Thompson, R. Buttars, R. Chambers, N. Karren, C. Facer, P. Brown. Third Row: N. Jorgensen, C. Hodges, R. Downs, D. Scheidegger, D. Wilkinson, B. Nelson, P. Hurd.

Each year the Kiwanis Club of Smithfield gives an award to the outstanding boy and girl of North Cache. This award is based on scholarship, character, leadership, and service, as determined by extra curricular activities.

The awards this year were presented to Audrey Cooley and Jay Griffin. Their names will be engraved on a plaque which was awarded by the Kiwanis Club.



AUDREY COOLEY

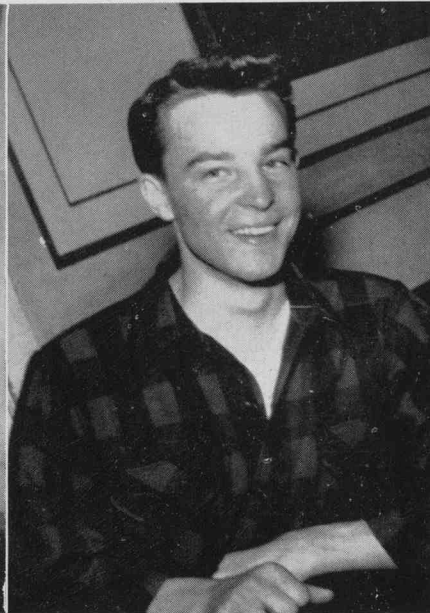

JAY GRIFFIN

This year congratulations go to students who have gained positions of the coveted Honor Roll.

To be eligible They must have made a four year scholastic average of 90 per cent or above. Hard work . . . earnest study . . . concentration have rewarded them with work well-done.

H O N O R S T U D E N T S



1st Row: Ruth Chambers, Jenna Lou Thompson, Josie Barnes, Maxine Jorgensen, Janice Allen, Gladys Benson. 2nd Row: Marian Seamons, Carma Wiser, Cleone Wheeler, Ruth Drollinger, LuJean Mortensen, Theo Griffiths, Marianne Fuller. 3rd Row: Rebecca Chambers, Connie Kelsey, Ruby Buttars, Ila Jean Hendricks, Marilyn Rigby, Beth Berger, Shirley Carbett, Joan Hicken. 4th Row: Maxine Lee, Audrey Cooley, Colleen Buttars, Karma Hyer, Ronda Thurston, RaNae Griffin, Barbara Tidwell, Margery Peterson, not pictured.

SEMINARY



"Help me that I may find the better way." Helping us to recognize right, set our standards high, build our faith strong, and live life to its fullest degree. The work of our seminary becomes part of us. We are thankful for its guidance and proud of its ideals.

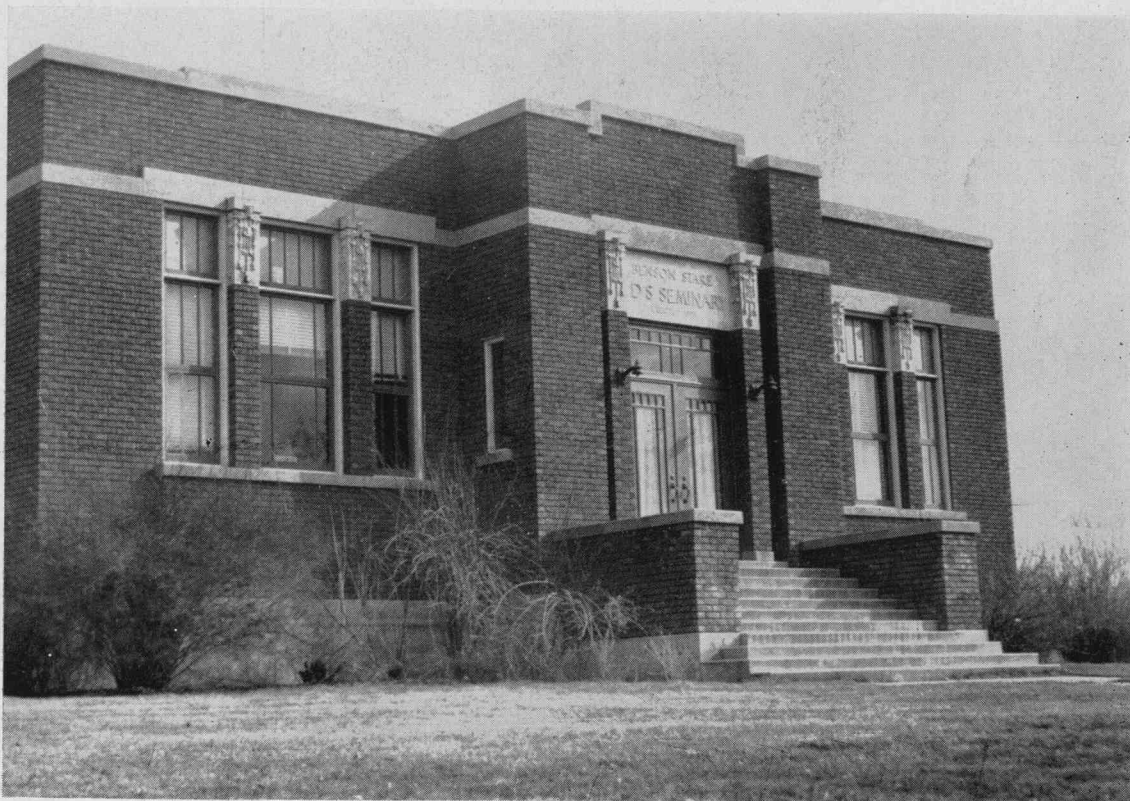

"Teach me good judgement and knowledge: for I have believed thy commandments." From mother's knee in a humble cabin . . . to our campus today . . . a hundred years of progress has brought us recognition as the best educated state in our nation.

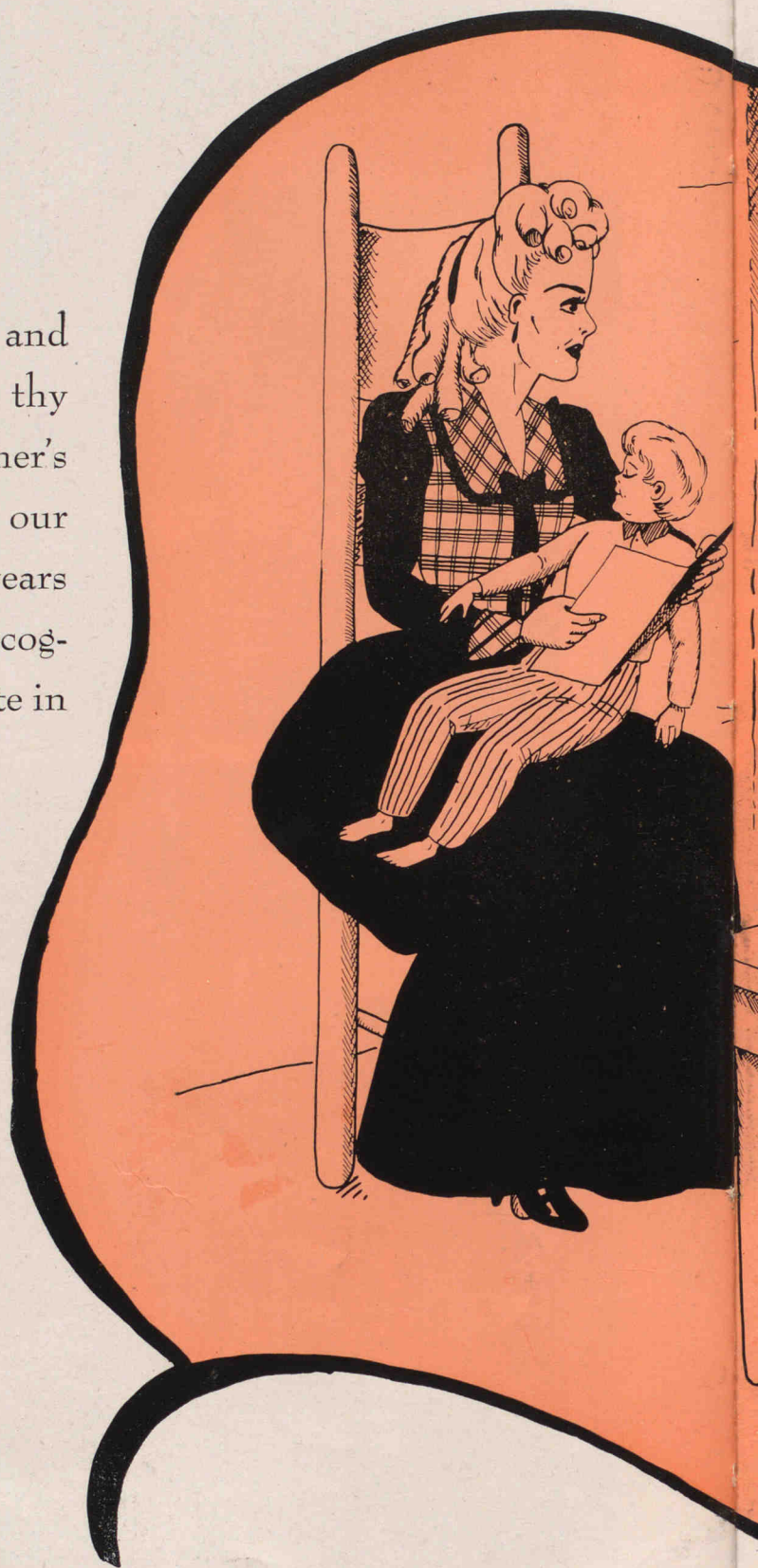

C L A S S E S

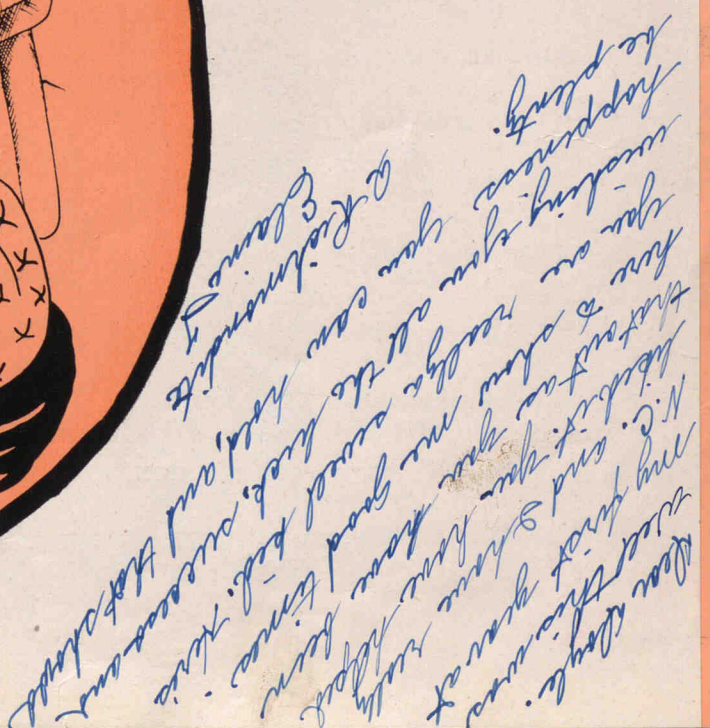

SENIORS...

"Tea
knowl
comm
knee i
campu
of pro
nition
our n

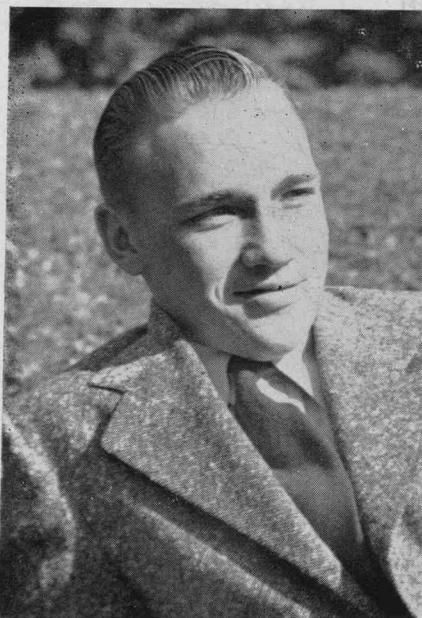

GILBERT ALLEN
President



MAXINE LEE
Vice President

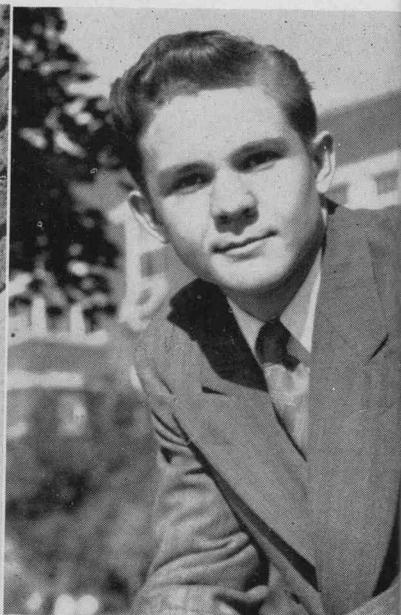

LOWELL BLAIR
Secretary

Under the guidance of Gilbert Allen, President; Maxine Lee, Vice President; Lowell Blair, Secretary; and Mr. Olsen, Advisor; the Senior class presented assembly and other activities . . . are proud of rings, classmates and school.

We will leave North Cache, but North Cache will never leave us and the anxiety as Sophomores; our work as Juniors; and our fun as Seniors will be treasured memories to us always.

GILBERT ALLEN
Cove

JANICE ALLEN
Cove

JOLENE ALLEN
Cove

DALLINE ANDERSON
Richmond

VERA MAE ATKINSON
Clarkston

LEONE BAGLEY
Richmond

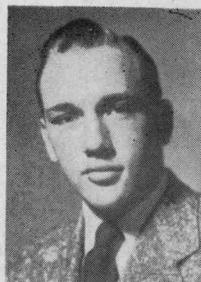

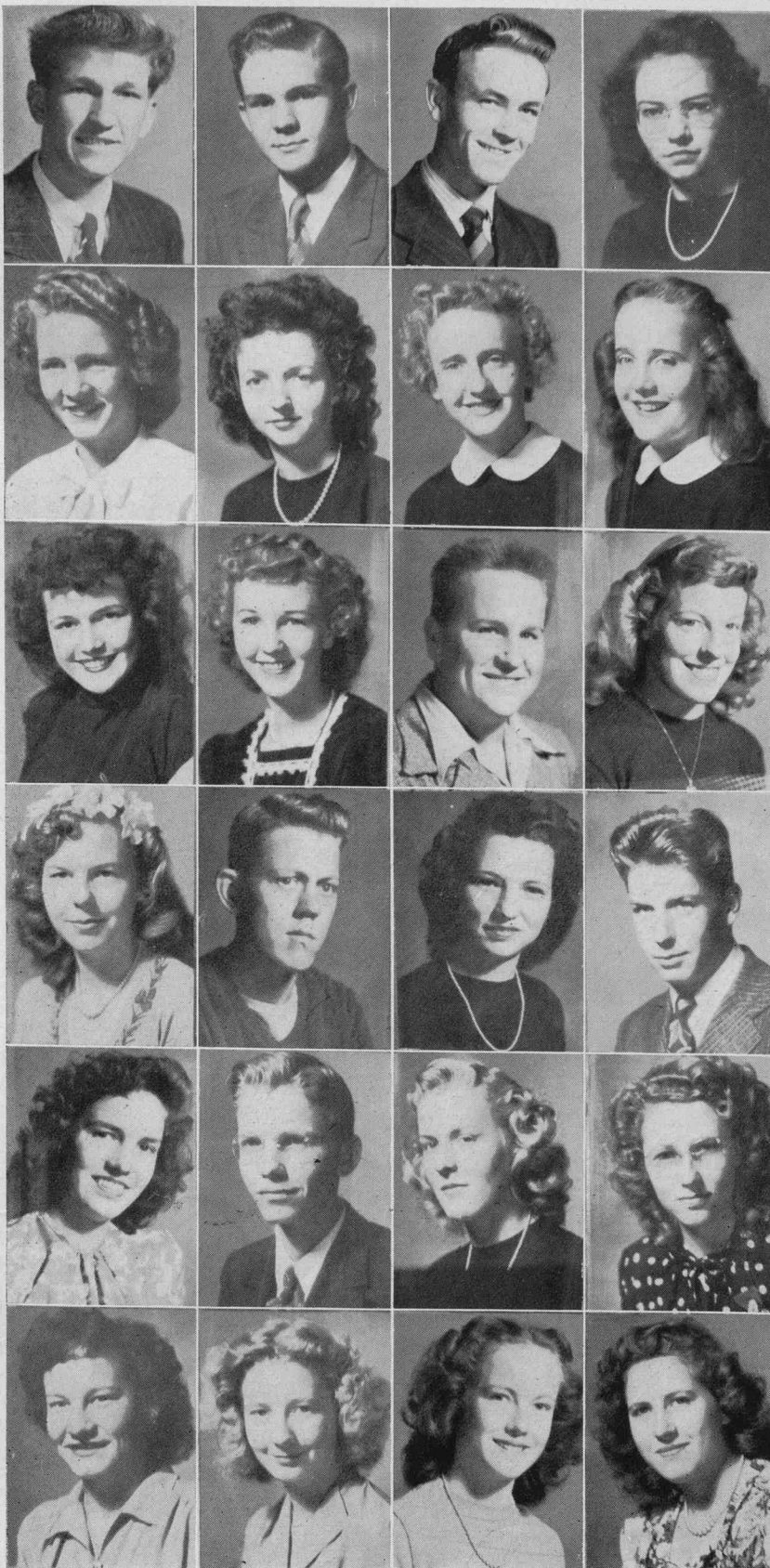

GERALD BAIR
Richmond

LOWELL BAIR
Richmond

GRANT BALLAM
Richmond

LA RAE BALLARD
Benson

EDNA MAE BALLS
Hyde Park

JEANNINE BALLS
Hyde Park

CAROLYN BARBER
Lewiston

JANET BARBER
Lewiston

JOSEY BARNES
Cache Junction

YVONNE BARNES
Cove

ARIEL BENSON
Trenton

GLADYS BENSON
Newton

JELENE BENSON
Newton

MALCOLM BENSON
Newton

BETH BERGER
Benson

DEAN BERGESON
Cornish

NORMA BINGHAM
Cornish

CARL BODILY
Lewiston

BAR DEE BULLEN
Richmond

COLLEEN BUTTARS
Clarkston

LULA BUTTARS
Trenton

MAURINE BUTTARS
Clarkston

RUBY BUTTARS
Cornish

ROWENE BUXTON
Lewiston

SENIORS...

GARTH CHAMBERS
Smithfield

REBECCA CHAMBERS
Smithfield

RUTH CHAMBERS
Smithfield

NED CHRISTENSEN
Clarkston

EUGENE CHRISTOFFERSON
Richmond

VICTOR CHRISTOFFERSON
Hyde Park

MARION CLARK
Clarkston

REED CLAYSON
Cornish

DENTON COLEMAN
Smithfield

DENZIL COLEMAN
Smithfield

AUDREY COOLEY
Newton

SHIRLEE CORBETT
Smithfield

ACIEL DAHLE
Clarkston

VAL DAHLE
Clarkston

GEORGENE DAINES
Hyde Park

RUTH DROLLINGER
Richmond

HAZEN ARTHUR DRURY
Lewiston

STEVE ELWOOD
Lewiston

MAURINE ERICKSON
Cornish

ETHELYN ERICKSON
Smithfield

EVELYN ERICKSON
Smithfield

JAY ESKELSON
Cove

CAROL FACER
Smithfield

DE MORE FARNES
Richmond

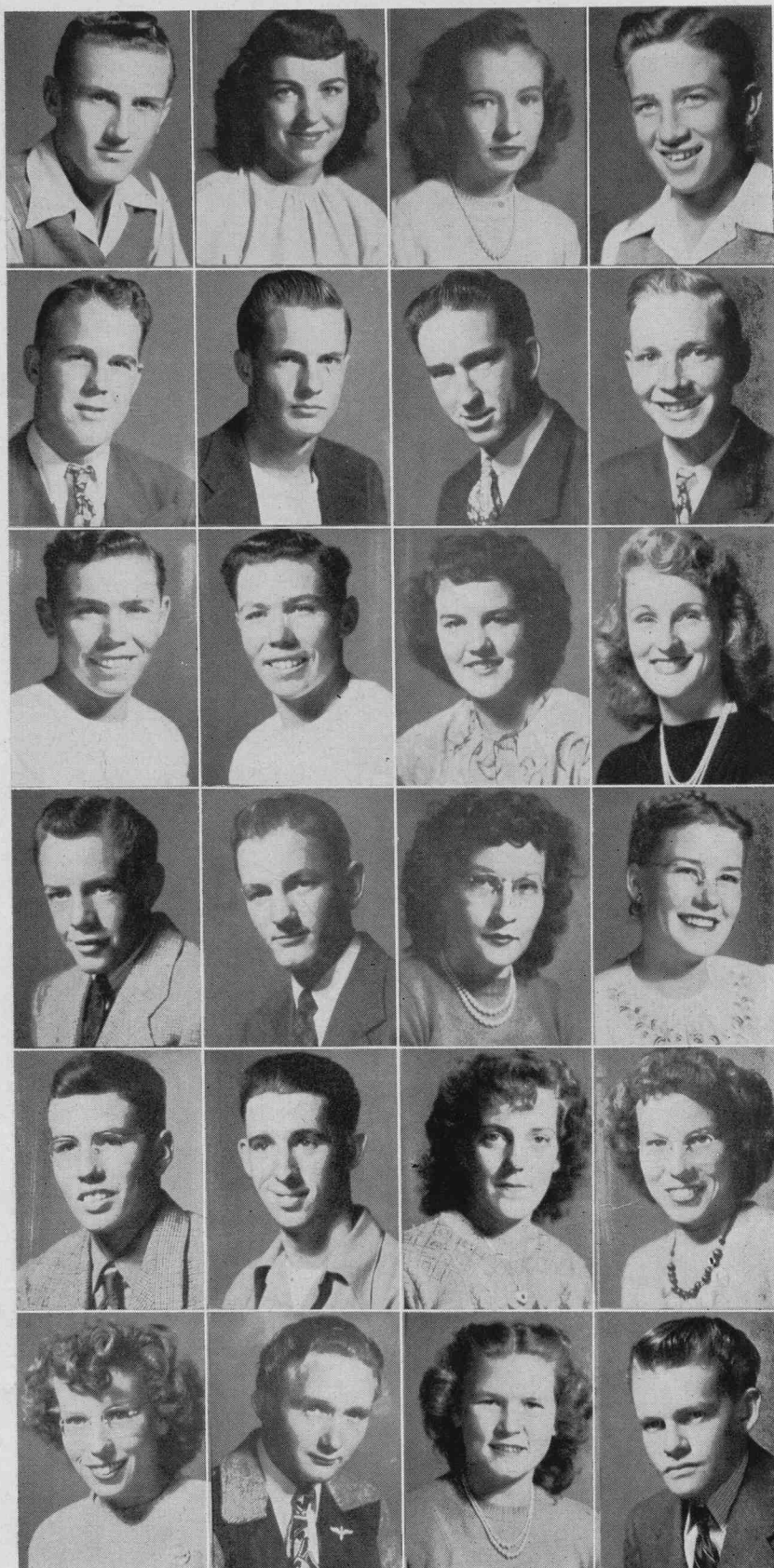



MELVIN FELLER
Benson

DE VAR FISHER
Smithfield

BLAINE FISHER
Smithfield

ANNA FONNESBECK
Smithfield

MARIANNE FULLMER
Benson

DENNIS FUNK
Benson

BOB GALLEY
Hyde Park

ARTHUR GITTENS
Smithfield

DARRELL GODFREY
Clarkston

DORIS GODFREY
Clarkston

MARDENE GODFREY
Clarkston

JERRY GOODWIN
Trenton

HALVEY GRIFFIN
Newton

JAY GRIFFIN
Newton

RAE NAE GRIFFIN
Newton

THEO GRIFFITHS
Clarkston

EVA DEE HALES
Smithfield

MARLIN HAMP
Richmond

LA FAYE HANCEY
Hyde Park

ARLENE HANSEN
Smithfield

DORIUS HANSEN
Smithfield

JAY HANSEN
Hyde Park

DOROTHY HARDY
Cache Junction

CLEA HENDRICKS
Richmond

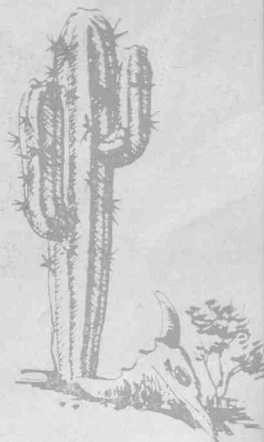

SENIORS...

ILA JEAN HENDRICKS
Richmond

ROBERT S. HENDRICKS
Richmond

TAD HENDRICKS
Lewiston

JOAN HICKEN
Richmond

CLEON HODGES
Smithfield

RONALD HODGES
Lewiston

MADA HULSE
Smithfield

ROSSLYN HURST
Smithfield

DALE HYER
Lewiston

IRA LU HYER
Lewiston

KARMA HYER
Lewiston

WALLACE HYER
Lewiston

CHARLES J. HYMAS
Smithfield

SUMIKO IWOMOTO
Lewiston

GAIL JOHNSON
Smithfield

RICHARD JOHNSON
Richmond

VEA JOHNSON
Richmond

GWENDOLYN HANSEN JOHNSTON
Lewiston

MAXINE JORGENSEN
Amalga

GARY JORGENSEN
Newton

NOLAN KARTCHNER
Lewiston

JOAN KEARL
Smithfield

CONNIE KELSEY
Smithfield

RAMONA KING
Lewistoon





KATHLEEN KIRBY
Hyde Park

GENE LAMB
Hyde Park

HELEN LAMB
Hyde Park

LYLE LAPRAY
Trenton

DAISY DEL LARSON
Newton

NONA LEAVITT
Lewiston

MAXINE LEE
Hyde Park

DOYLE LUNDBERG
Smithfield

BUDD LAYNE
Lewiston

ROBERT MCGAVIN
Richmond

ROBERT MILLS
Lewiston

LU JEAN MORTENSEN
Smithfield

KENDLITH MUNK
Benson

SETSUKO NAKAMURA
Lewiston

LYMAN NIELSEN
Lewiston

KAY NILSON
Smithfield

MELGENE NOBLE
Smithfield

ALEEN OLSON
Richmond

JOHN CLEVE OLSON
Richmond

CYLA ORTON
Paradise

EULALIA PACK
Richmond

MARIE PEDERSON
Newton

UDELL PERKES
Hyde Park

MARGERY PETERSON
Newton

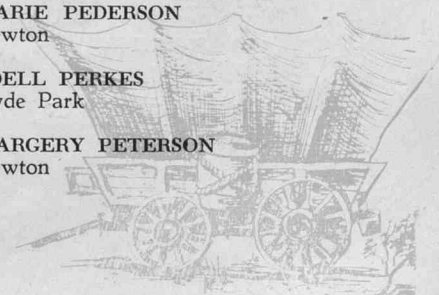

SENIORS...

DE NIECE PITCHER
Smithfield

FARREL PILKINGTON
Smithfield

RAMON PURSER
Smithfield

SHIRLEY RASMUSSEN
Smithfield

CLEVE RAYMOND
Smithfield

GLENN RAYMOND
Smithfield

MARTIN REEDER
Smithfield

JOHN R. REES
Smithfield

DALLIN REESE
Benson

WALLACE READ
Trenton

LAVAR RICHMAN
Cornish

BARBARA RIGBY
Newton

DARRELL RIGBY
Newton

MARILYN RIGBY
Newton

SHIRLEY RINDLISBACKER
Amalga

GLENN ROGERS
Lewiston

GEORGE SALISBURY
Newton

CHARLES SCHEIDEGGAR
Smithfield

MARIAN SEAMONS
Hyde Park

WILLIAM SKIDMORE
Richmond

RALPH SKINNER
Smithfield

FARRELL SMITH
Lewiston

JAY SMITH
Smithfield

BETTY SPACKMAN
Richmond



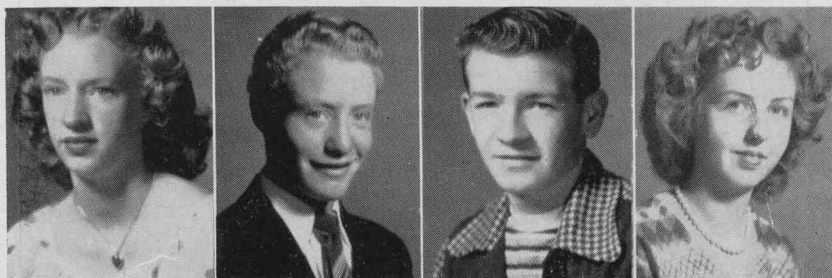

HAZEL SPACKMAN
Lewiston

WAYNE SPACKMAN
Lewiston

GARRET THAIN
Benson

JENNA LOU THOMPSON
Clarkston



MYRON THOMPSON
Clarkston

LAMAR THURSTON
Hyde Park

RONDA THURSTON
Hyde Park

BARBARA TIDWELL
Smithfield

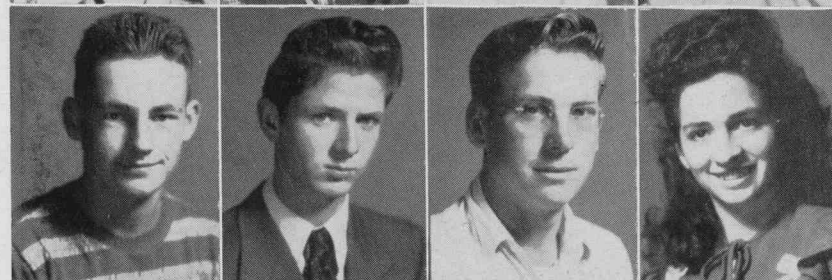

MARVIN TRAVELLER
Richmond

HUGH VAN ORDEN
Lewiston

VICTOR VEIBELL
Cornish

MIGNON WADDOPS
Lewiston



VARSELLE WEAVER
Lewiston

CARMA WHEELER
Lewiston

CLEONE WHEELER
Lewiston

SYBIL WHEELER
Lewiston

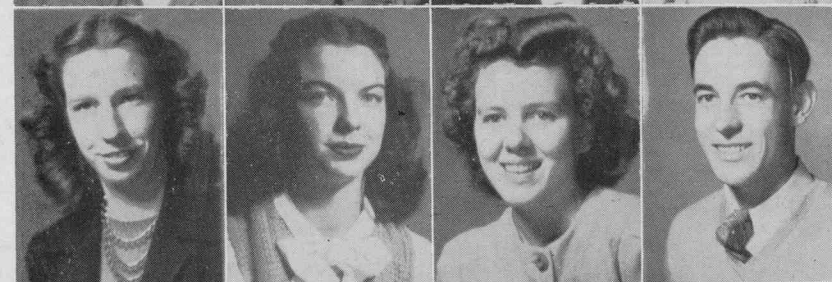

EDITH WINN
Smithfield

EVELYN WINN
Smithfield

CARMA WISER
Trenton

GORDON WISER
Lewiston

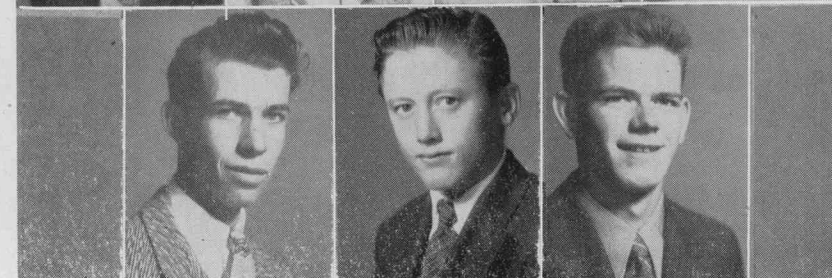

LAWRENCE WISER
Lewiston

REY WISER
Lewiston

DONE WOODRUFF
Smithfield

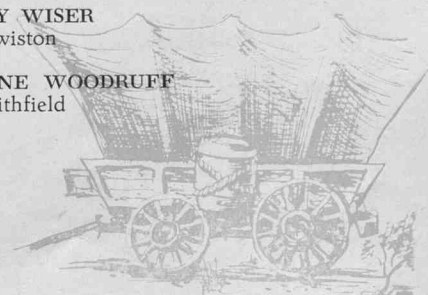

JUNIORS

Shedding their bashfulness of Sophomore Days . . . looking forward to the ruling days of the seniors, are our 1946-47 Juniors.



BONNIE NELSON
President

HELEN ABEL
JUAN ALLRED
ARDIS ANDERSON
EMMA ANDERSON
JEANETTE ANDERSON

HOPE ANDERSON
WENDELL ASHCROFT
DEAN ATKINSON
BETTY BEETON
RICHARD BAGLEY

BETTY BAKER
DAVID BAKER
QUINN BAIR
BARBARA BALDWIN
KATHRYN BELL

CURTIS BERGESON
RENEE BINGHAM
ASEL BOMAN
GAY E. BOMAN
JANET BOWDEN

SHARRON BROWN
LEONE BUTTARS
BOB BENNET
PAUL BUTTARS
VAL BUTTARS

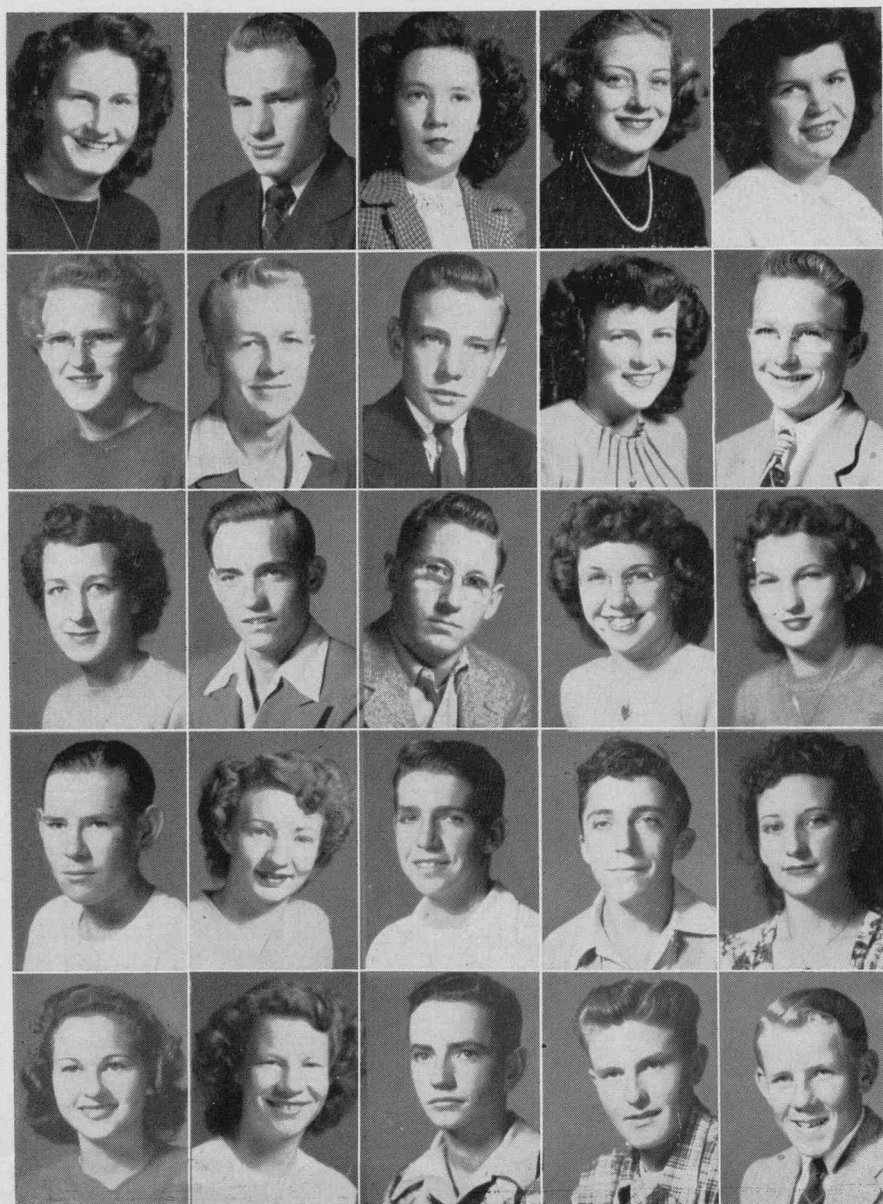



DENZIL CLARK
Vice President

JUNIORS

Juniors will remember among their activities the color and soft music of "Twilight Time," Junior Prom.

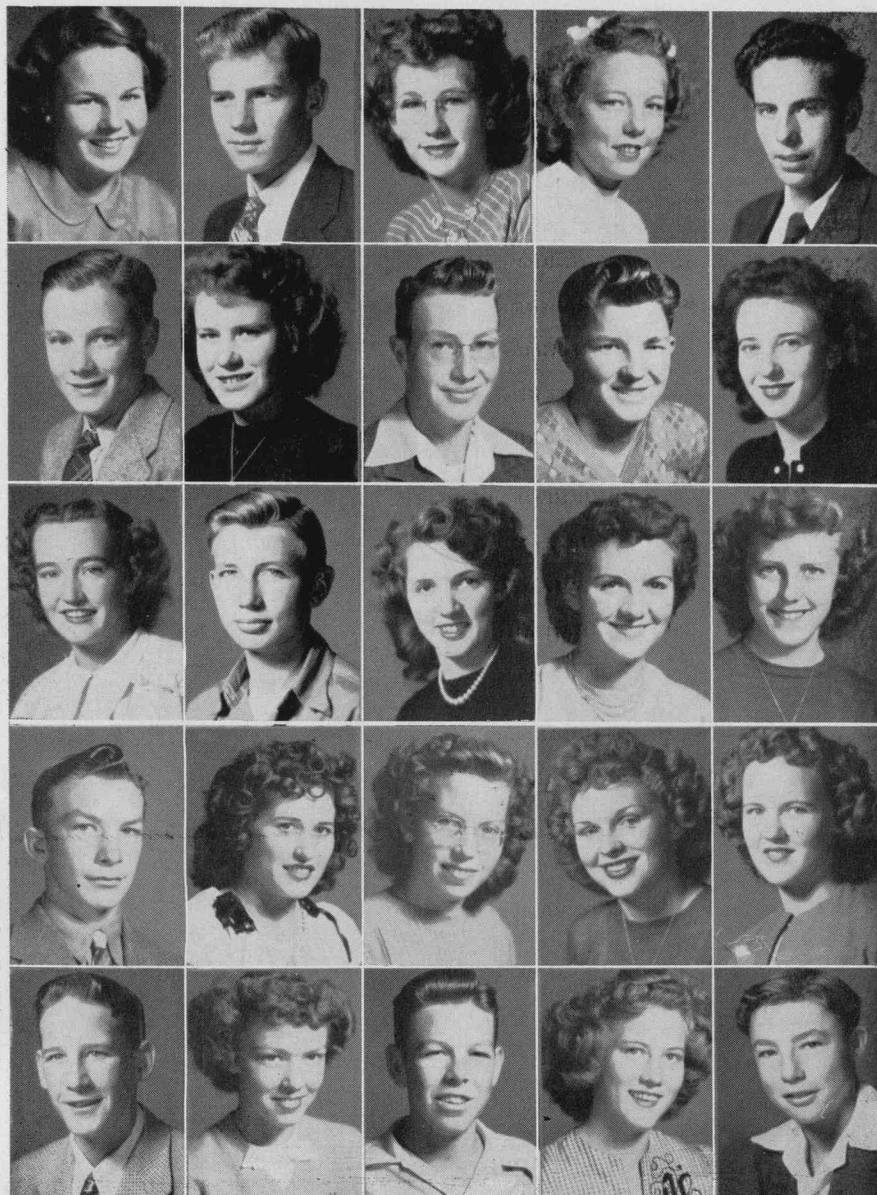
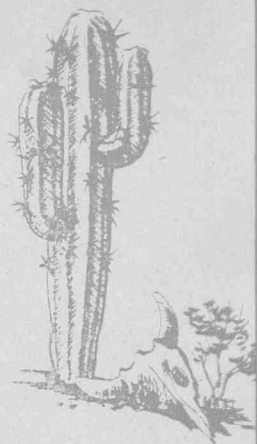

BETTY BUTTERFIELD
CLAIR CANTWELL
BERNICE CHRISTENSEN
MARDENE CHRISTENSEN
DENZIL CLARK

VAL COLEMAN
LA NAE CORBRIDGE
WALLACE COTTLE
CARL CRONQUIST
LA REE CROOKSTON

DONNA DAINES
KAY DANIELSON
NOREEN DOBSON
RUTH DONE
ILEEN DUCE

RONALD DURRANT
COLLEEN EGAN
ELAINE ERICKSON
JOYCE FULLMER
HELEN JUNE FUNK

TED GALBRAITH
MARILYN GEDDES
GERALD GODFREY
MAVIS GOODEY
DORAL GOODSSELL

JUNIORS

Under the capable leadership of Bonnie Nelson, President; Denzil Clark, Vice President; Ruth Done, Secretary; and Mr. White, Advisor; the Juniors have done their part in making this year outstanding.



RUTH DONE
Secretary

HATCH GRIFFIN
VE LOY GRIFFIN
ELLIS HANCEY
MOZELLE HANCEY
GEORGIA HANSEN
PAULINE HANSEN
RICHARD VON HANSEN
BLAIR HARRISON
RICHARD HENDRICKS
EVELYN HILLYARD

RICHARD HODGES
DORA DEE HURD
HOWARD HYER
LOIS HYER
EVAN JENKINS

ARNOLD JENKINS
DEE RAY JENSEN
GARY JENSEN
LUCY ANN JENSEN
RICHARD JENSEN

BONNIE JESSOP
IANICE JOHNSON
NORVAL JONES
ELLIOT JORGENSEN
GARTH KARREN

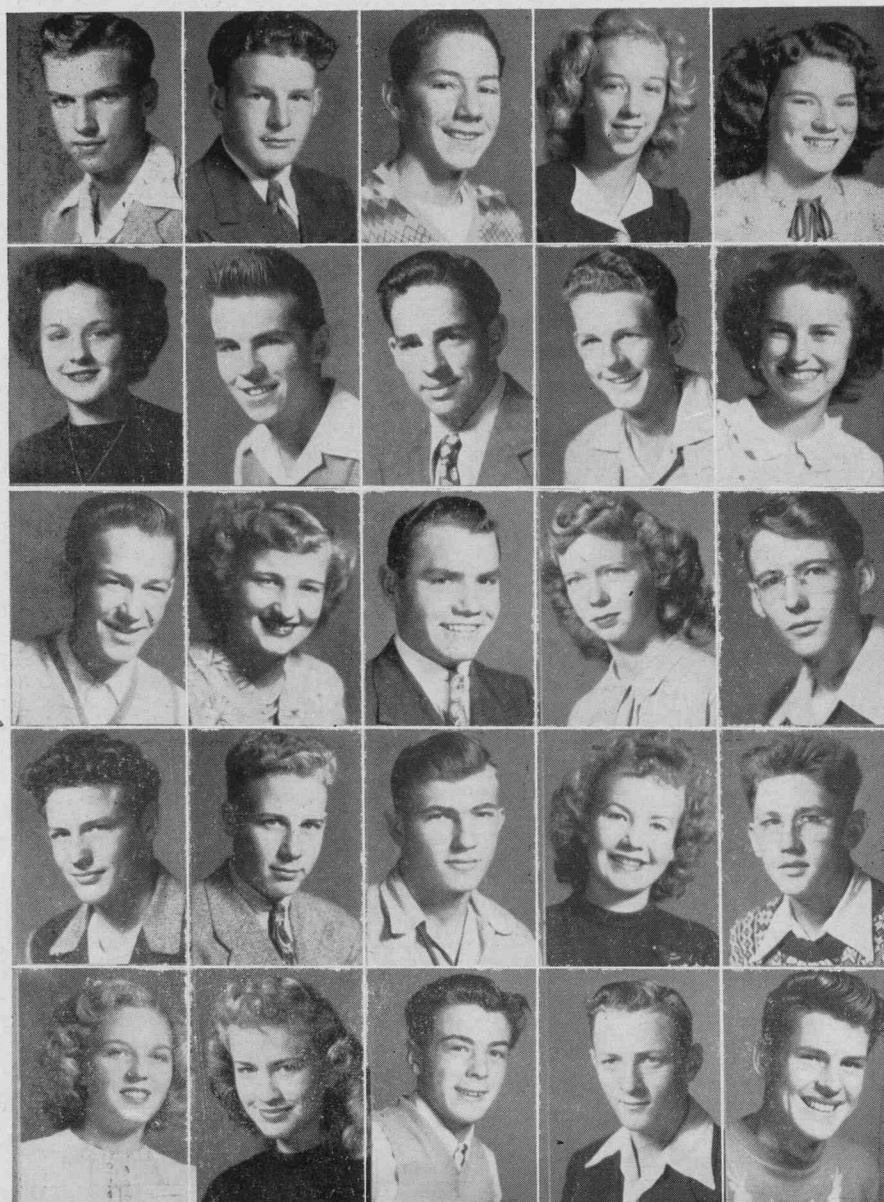

*I can Web
well not didn't do to good
in basket ball but not tryed.
I hope you can be a good
player.*

*How
Gover*

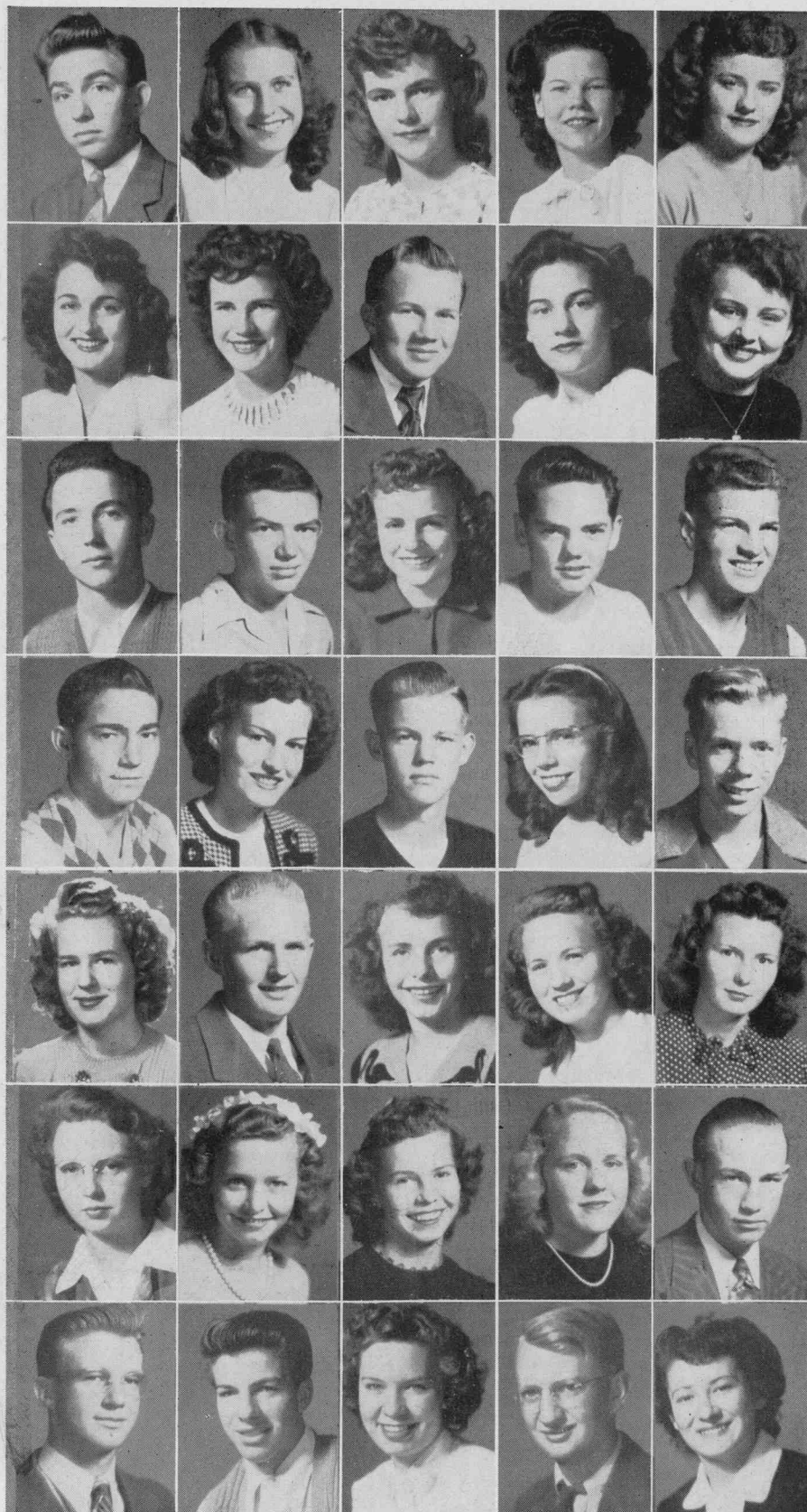

NEIL KARREN
 BEVERLY KEARL
 IDA MAY KEMP
 CARMA KENT
 BETTY KIDMAN YONKER

MARTINA LAMBROS
 BETTY LAYNE
 GAYLORD LEAVITT
 MOZELLE LEAVITT
 ANNA MAE LOUIS

KELLY LITZ
 LA VERE LOYD
 PAULINE LOWE
 JAMES MARTIN
 JACK MATKIN

VERLAN MAUGHAN
 RENNA MAE MEIKLE
 OWEN MILLER
 BONNIE MILLIGAN
 KENNETH MONSON

SHIRLEY MONSON
 CLAYNE MUNK
 HELEN NEBEKER
 CHERYL NEELEY
 BONNIE NELSON

ELAINE NELSON
 THAIS NIELSON
 IRIS NILSON
 MARJORIE NILSON
 HARL NOBLE

JOSEPH WM. NOBLE
 WILLIAM A. NOBLE
 LA REE NUTTALL
 ARLYN NIELSEN
 CARMA OLNEY

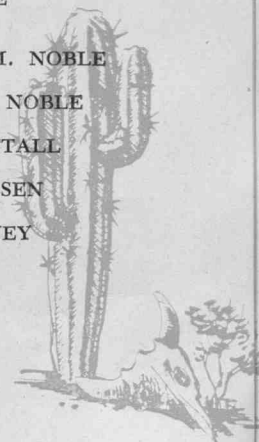

JUNIORS...

BOYD PARKER
JOYCE PARSON
DARLENE PERKES
RICHARD PERKES
ROBERT PERKES



LOUDEAN PERKINS
ROBERT PETERSON
BILLY PITCHER
CLEONE PITCHER
GERALDINE PITCHER

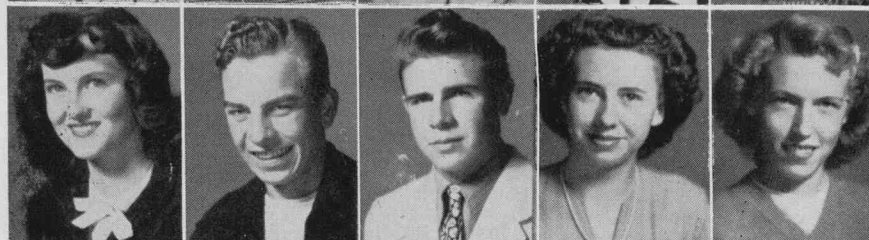

NOLA PITCHER
MARTIN POND
NORENE POULSEN
INEZ PREECE
LILA RASMUSSEN



DIXIE RAWLINS
LILA RAWLINGS
JUAN READ
JANET REESE
VERLO RICHARDSON



PERNICE RICHMAN
BLAINE ROGERS
DOREEN ROGERS
NOLA ROGERS
MERLIN SAUNDERS



DELORES SCHEIDEGGAR
CLYNN SEAMONS
LORNA SHUMWAY
SHIRLEY SMITH
JOYCE SPACKMAN



KAY SPACKMAN
LYNN SPACKMAN
EVADENE STEPHENSON
DALE STEVENS
ELIZABETH SUTHERLAND



Dear Dayle.
 Here's wishing a swell
 athletic Manager all the
 luck and success in the
 world.

Paul Reed

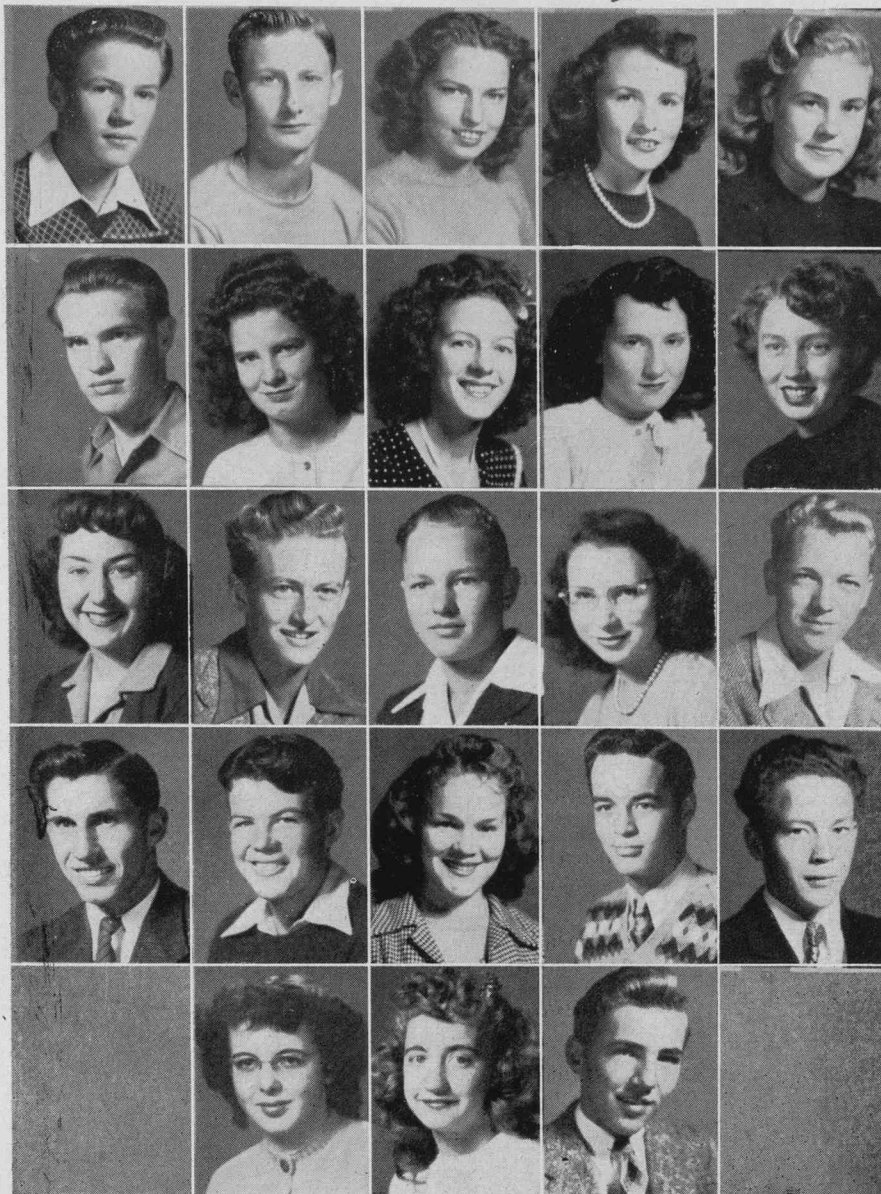

CLEVE SWINYARD
 SYLVAN TAGGERT
 BARARA TALBOT
 RHEA TALBOT
 SYBIL TALBOT

GEORGE THAIN
 THORA THOMPSON
 SHIRLEEN THOMPSON
 SYLVIA THOMPSON
 RETA THOMPSON

LUCINDA THURSTON
 KAY TITENSOR
 MARLIN TOOMBS
 BESSIE TUVESON
 DOYLE WEBB

LEON WEBB
 DALE WEEKS
 LA VELL WILLIAMS
 DENZIL WISER
 LEWIS WISER

MARGARET WISER
 JOAN WAITE
 ROBERT WALLENTINE

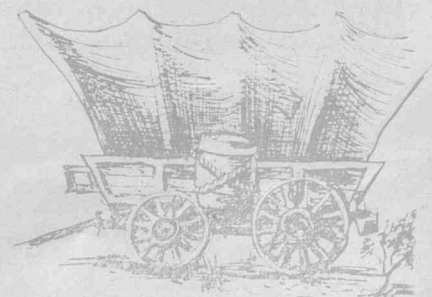

SOPHOMORES



JOE VALENTINE
President



NANCY TRAVELLER
Vice President



LUENNA RANSOM
Secretary

Dear Royal
It's been a lot of fun going to the same school
as you again this year. You're really one swell
kid. I wish you all the luck and success in the
world - a pal, Nancy.

Will remember their curly locks, girl's baggy stockings, boy's bare knees on Initiation Day . . . First showed their genius on that event and since then have proved to be capable Bulldogs . . . Are led by Joe Valentine, President; Nancy Traveller, Vice President; Luena Ransom, Secretary; and Mr. Van Orden, Advisor . . . Nancy had to do most of her ruling from a hospital bed where she won a courageous fight against polio . . . Sophomores have made their first year a happy one . . . a good start.

SOPHOMORES



FIRST ROW—Marvin Allsop, Gail Alvey, Nard Allen, James Allen, Vern Ashcroft.
 SECOND ROW—Gaylen Ashcroft, Dale Andrus, Robert Andersen, Helen Allen, Shirley Albiston.
 THIRD ROW—Eloise Boman, Jolene Abel, Floyd Andersen, Larry Bybee, Sharell Brown, Paul Brown.
 FOURTH ROW—Connie Balls, Annis Buxton, Ronald Bench, Keith Barnes, Rolland K. Buttars, Helen Boman.
 FIFTH ROW—Donald Bodily, Dallin Bell, Milo Benson, Ruth Mae Bauman, Marva Bingham, Barbara Bingham.

ool
well
che

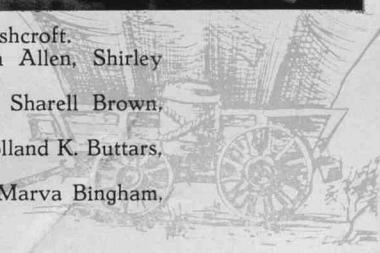

SOPHOMORES



FIRST ROW—Darwin Cannell, Ralph Balls, Morse Benson, Leon Bingham.
 SECOND ROW—LuDeen Burbank, Shirley Bensen, Phyllis Christensen, Delilah Cannon, Jeneane Coley, Norris Butters.
 THIRD ROW—Joleen Chambers, Beth Chambers, Darlene Coleman, Joyce Cronquist, Dale Chambers, Dorothy Cook.
 FOURTH ROW—Bert Erickson, Robert Done, Jack Corbett, Arthur Carroll, Diane Elwood, Bill Cannan.
 FIFTH ROW—Rodney Fabricius, Earl Egan, Gordon Ewing, Russell Elwood, Mar'ion Cragur, Norma Rae England.

SOPHOMORES



FIRST ROW—Jay Godfrey, Darrell Goodsell, Maynard Griffin, Lloyd Godfrey.
 SECOND ROW—Wilford Geddes, Jean Marie Godfrey, Janice Godfrey, Donna Goodwin,
 Gerry Galley.
 THIRD ROW—DeVonna Heaps, Gayle Hansen, Nedra Hyer, Lennis Hansen, Wallace
 Gooderidge, Loyal Gittins.
 FOURTH ROW—Charles Frandsen, Donna Ze'l Hancey, Robert Haslam, Larry Hyer, Morris
 Hillyard, McKay Hansen.
 FIFTH ROW—Bonnie Higginson, Marlin Haslam, Jerry Hansen, Florin Nielsen, Verl Lamb,
 Toshio Iwamoto.

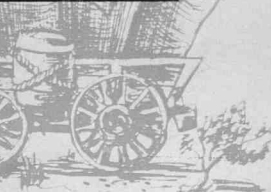

SOPHOMORES



FIRST ROW—Melvin Hodges, Dale Hodges, Clarence Hansen, Edward Johnson.
 SECOND ROW—Maxine Harwood, MarLene Hoopes, Venice Hyde, Beverly Jones, MarJean Hillyard.
 THIRD ROW—Trudie Hoffman, Larry Hyer, Gerald Hansen, Paul Hurd, Noreen Jorgensen, Gwelda Jardine.
 FOURTH ROW—Christo Kostaff, Elaine Kirby, Joyce Karren, Steven Karren, Richard Lewis, Reta Lamb.
 FIFTH ROW—Val Lower, Elaine Lambrose, Billie May Lancaster, Gerald Larsen, La Nae Littledike, Venna Layne, Mary Lower.

SOPHOMORES



FIRST ROW—Clayne Ricks, Ramona Mather, Monte Merrill, Glenn Mills.
 SECOND ROW—Ralph Olson, Wanda Larsen, Laura Lou Lamb, Lucinda Munk, Eunice Mortensen, Renee Murray.
 THIRD ROW—Leon Pope, Ida Merle Nielsen, Nereece Nilson, LaFaire Nielsen, Blaine Peckett, Rex Rigby.
 FOURTH ROW—Gary Pearce, Dale Pitcher, Leon Petersen, Shirley Petersen, Ruby Pearson, Norman Ravsten.
 FIFTH ROW—Odell Michaclis, Robert Olney, Maurice Roskelley, Tedd Richards, Venna Rasmussen, Luena Ransom.



SOPHOMORES



FIRST ROW—Jack Rindlishbacher, Erle Reese, Kellen Staly, Dallan Spackman.
 SECOND ROW—Shirlene Roundy, Marie Ranzenberger, Yvonne Ravsten, Maureen Roskelley,
 Betty Jean Ricks, Mary Ruth Rolph.
 THIRD ROW—Claine Sk'dmore, Chad F. Smith, Marjorie Reese, Hazel Smith, Geraldine
 Stephens, LaRue Stevens.
 FOURTH ROW—Donald Skinner, Glen Spencer, Shirley Spackman, Leona Spackman, Jean
 Sheen, Edith Smith.
 FIFTH ROW—Richard Thomson, Eagen Thompson, Ray Thornley, Clair J. Stocks, LaVar
 Spackman, Dick Skidmore, Ruth Stone.

SOPHOMORES



FIRST ROW—Gerald Tarbet, Layle Talbot, Gene Toolson, LaVar Tarbet.
 SECOND ROW—Gloria Thurston, Eunice Tidwell, Nancy Traveller, Beverly Thompson,
 Elaine Thompson, Harold Valentine.
 THIRD ROW—McKay Rawlins, Myrlyn Tueller, Wesley Tibbitts, Robert Lionel Vaughan,
 Jerry Valentine, Don Smart.
 FOURTH ROW—Joyce Whittle, Anita Wiser, Lois Wiser, Gwen Wheeler, Laura Weeks,
 Carol Wiser.
 FIFTH ROW—Mary Whiting, Marilyn Wiser, Darrell Wilkinson, Norma Smith, Tess Carlson.

The sewing bee, square dance and
fireside of the pioneer ... the leagues
and clubs of our school ... times
have changed with the years but
there remains the need for unity,
friendship and opportunity.

"So, come, you young fellows to life,
with a will

While you work and you dream the
world cannot stand still.

Dear Doyle,
I don't know you very
well but I think you are
a swell kid.
May you succeed in all
you attempt to do.
A friend, Howell
Kunze

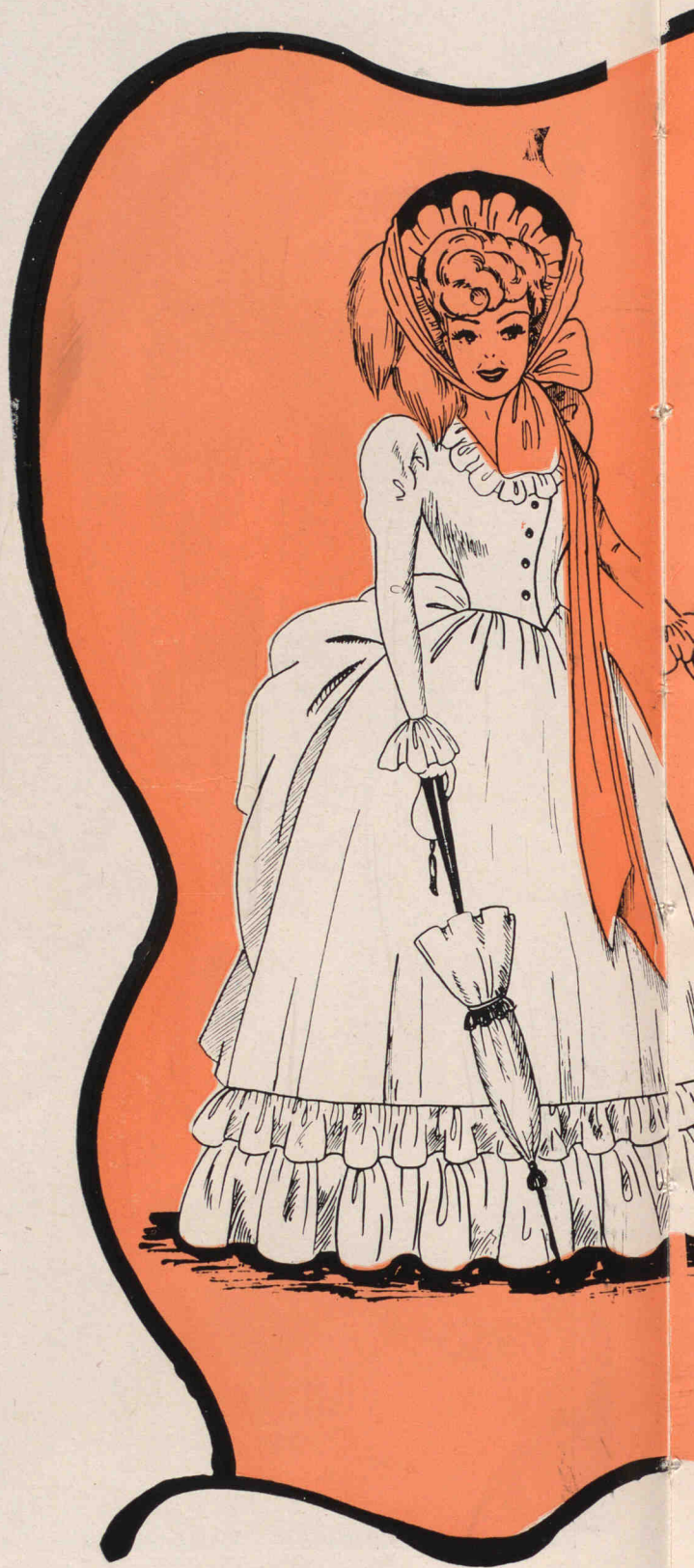

ORGANIZATIONS



F. H. A. CLUB

With an eye to a happy future, their aim is better cooperation among girls, a promotion of a growing appreciation of the joys and satisfactions of home making . . . Leaders are Maxine Lee, President Kathleen Kirby, Vice President; Helen Lamb, Secretary and Miss Postma, Advisor . . . put on Christmas assembly, rally and with help of F. F. A. boys sponsored Harvest Ball and assembly . . . proudly claim recognition in state and national organization of Future Homemakers of America.

FIRST ROW—N. Pitcher, M. Hoppes, K. Kirby, Miss Postma, advisor, M. Lee, H. Lamb, I. L. Thompson, J. Godfrey.

SECOND ROW—C. Buttars, T. Thompson, M. Buttars, C. Wheeler, B. Butterfield, D. Perkes, M. Pederson, B. Tuveson.

THIRD ROW—D. Glover, B. Layne, S. Rindleisbacher, J. Spackman, E. Erickson, S. Iwamoto, R. Lamb, M. Rolph, D. Cannon.

FOURTH ROW—G. Jardine, D. Godfrey, E. Erickson, G. Raymond, M. Noble, J. Hicken, E. Nelson, M. Bingham, D. Anderson, G. Daines.



COSMO NU



FIRST ROW—V. Johnson, B. Jessop, J. Johnson, C. Kent, B. Spackman.
 SECOND ROW—B. D. Bullen, D. Rogers, L. Rasmussen, N. Rogers, M. Harwood, I. Duce,
 B. Beeton.
 THIRD ROW—E. M. Balls, A. M. Lewis, E. M. Kemp, I. Nelson, J. Barnes, M. Wiser, D. D.
 Hurd, E. Hillyard, R. Bingham.
 FOURTH ROW—Mrs. Monson, Advisor; E. Erickson, H. Funk, B. Milligan.

Youngest club at school . . . should be commended for spirit and initiative shown in organizing - purposes are: to prepare members for the future by presenting programs that pertain to the fields of study that they are interested in . . . promote scholarship, school spirit and friendship . . . Led by Renee Bingham, President; Betty Betton, Vice President; Nola Rodgers, Secretary; and Mrs. Monson, Advisor, they have sponsored a rally, assembly and other activities . . . Here's to the future of the Cosmo Nu.

ALPHA THETA CLUB

Discuss dirt on sleeves of their sweaters . . . presented Alpha Theta-Booster Ball, rally and assembly . . . harmonize on "Girl Of My Dreams" . . . learn to keep in step in Candlelight Ceremony and marching at the games . . . under the guidance of Barbara Tidwell, President; Renee Griffin, Secretary; and Joyce Fullmer, Vice President; hold monthly meetings . . . lost Miss Morgan as advisor at the half year; gained Mrs. Winn. Exercise, scrubbing, and eggs are responsible for their pep and spirit.

CENTER—J. Fulmer, B. Tidwell, R. N. Griffin, Miss Morgan, Advisor.

FIRST ROW—Left to right: S. Nakamura, S. Smith, D. D. Larsen, J. D. Perkins, J. Allen, S. Brown, J. Barber, M. Godfrey, D. Daines, I. L. Hyer, N. Poulsen, L. R. Nuttal, R. Thurston, B. Nelson, A. Olsen, N. Seamons, E. Winn, S. Rasmussen, G. Benson, B. Berger, S. Corbett, M. Nilson, M. Jorgensen, M. Rigby, J. Balls, M. Waddoups, L. F. Hancey.

SECOND ROW—L. Thurston, L. R. Ballard, J. Parson, T. Griffiths, B. Baldwin, D. Scheidegar, C. Barber, C. Neeley, G. Pitcher, Y. Barnes, B. Kearl, J. Al'en, A. Cooley, L. Hyer, R. Done, D. Rawlins, J. Kearl, R. Hurst, M. Fulmer, R. Buttars, J. Reese, I. J. Hendricks, M. Petersen, R. Chambers, R. Chambers, L. A. Jensen.

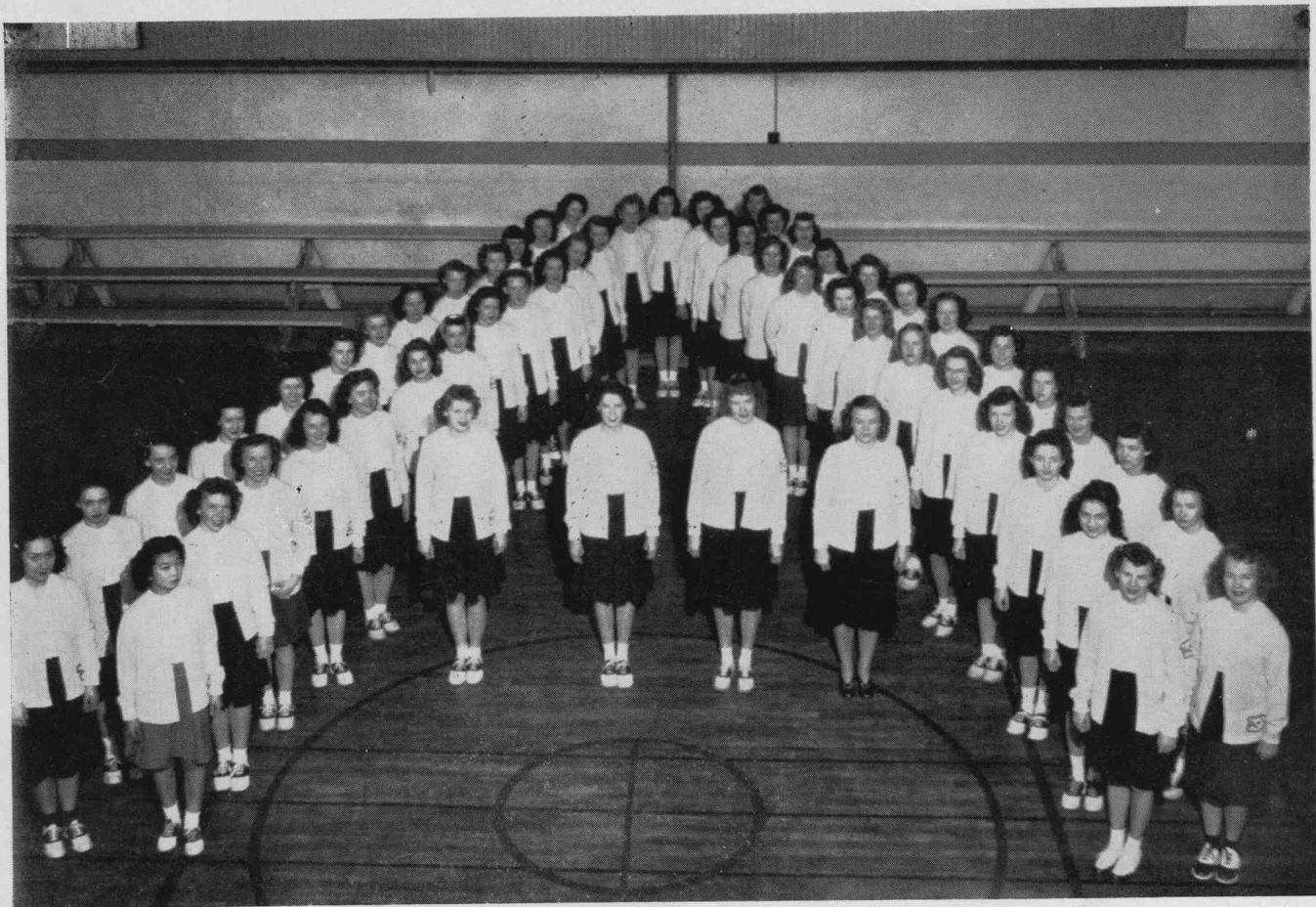

BOOSTER CLUB



FIRST ROW—L. Webb, C. Hodges, B. Hendricks, G. Ballam, J. Griffin, V. S. Weaver, G. Salisbury, D. Bergeson, B. Galley.

SECOND ROW—L. Bair, L. Spackman, R. Valentine, G. Jorgenson, S. H. Griffin, L. Nielson, R. Hodges, W. Noble, G. Allen.

THIRD ROW—F. Pilkington, C. Cantwell, D. Clark, L. M. Thurston, Mr. Whiting, advisor: R. Hendricks, M. Benson, S. Ellerman, F. Smith.

FOURTH ROW—G. Leavitt, H. Hyer, N. Christensen, W. Tarbet, B. Pitcher, N. Jones, K. Litz.

Boosting, yes Boosting, we'll never stop and we'll keep North Cache right at the top . . . This, the club's eighteenth year led by Bob Hendricks, President; Grant Ballam, Vice President; Jay Griffin, Secretary and Mr. Whiting, Advisor has as its goals . . . Higher scholastic standards, boosting school spirit, strengthen friendship despite rough initiations, held nights and regular meetings . . . Support student body officers in all school activities by participating in and sponsoring rallies, assemblies, and a dance.

SOPHOMORE PEP CLUB

"Bulldog pups" with plenty of spunk . . . wear maroon shirts and jerkins . . . encourage school spirit and develop a united feeling among sophomore girls. Under leadership of Gerry Galley, President; Beverly Thompson, Vice President; and Shirley Albiston, Secretary, and Advisor, Miss Pugmire . . . hold regular meetings . . . sponsored assembly . . . Valentine dance . . . did some classy marching at North Cache - Logan basketball game . . . will always remember Sophomore Pep days as happy days.

FIRST ROW— M. Lower, L. Ransom, B. Thompson, J. Galley, S. Albiston, M. Hillyard, Jeaneane Coley.

SECOND ROW—P. Christensen, J. Karren, E. Thompson, E. Kirby, D. Elwood, Miss Pugmire, adv'sor; D. Cook, D. Hancey, C. Balls, N. England.

THIRD ROW—G. Sheen, E. Tidwell, L. Lamb, L. Burbank, G. Thurston, T. Hoffman, N. Jorgensen, R. Murray, M. Wiser, J. Whittle.



DRAMATIC CLUB



FIRST ROW—W. Geddes, D. Layne, R. Skidmore, D. Andrus, L. Spackfan, C. Hansen, L. LaPray, H. Griffin.
 SECOND ROW—E. Reese, R. Buttars, G. Mills, B. Peterson, J. Barnes, M. Geddes, Mr. Darley, Advisor; J. Rees, G. Johnson, C. Raymond.
 THIRD ROW—M. Tueller, M. Reese, V. Rasmussen, Y. Ravsten, L. Stevens, V. Hyde, L. Wiser, J. Abel, C. Olney, W. Larsen, B. Ricks, E. Sutherland, M. Hancey.
 FOURTH ROW—D. Colman, L. Barker, A. Hansen, G. Hansen, L. Munk, C. Wiser, H. Smith, G. Stevens, A. Wiser, H. Boman, E. Boman, M. Whiting, N. Nelson, B. Jones, S. Peterson, B. Benson.
 FIFTH ROW—N. Leavitt, R. King, V. Layne, P. Hansen, E. Stephenson, E. Anderson, R. Miekke, C. Pitcher, A. Anderson, L. Bingham, M. Christensen, S. Talbot, C. Facer, L. Shumway.
 SIXTH ROW—H. Abel, B. Richmond, M. Lambrose, A. Buxton, L. Buttars, L. Littledike, L. Buttars, J. Anderson, H. Nebeker, L. Crookston, B. Christensen, C. Egan, N. Dobson, B. Rigby.
 SEVENTH ROW—J. Cronquist, R. Bauman, L. Spackman, J. Goodwin, W. Hyer, T. Galbraith, G. Toolson, M. Haslam, L. Hyer, M. Hillyard, L. Godfrey, J. Noble, G. Ashcroft, L. Williams, P. Lowe.

Dra-mer, the theatah — the dahnse . . . aim is to create interest in speech and dramatics in the school, carry this out in their meetings . . . sometimes invite other clubs in to feast their eyes . . . their large ranks are led by Josie Barnes, President; Bob Peterson, Vice President; Marilyn Geddes, Secretary and Mr. Darley, Advisor . . . meet every month, present two rallies and an assembly. Stars of the future will proudly say "received my training in the N. C. Dramatic Club."

MOUSIKO CLUB



First Row—R. Mather, L. Corbridge, L. Rawlins, T. Nielson, G. Hansen, Mr. Anderson, C. Wiser, E. Winn, L. Mortensen.

Second Row—R. Fabricius, D. Cannell, Vern Ashcroft, G. Wiser, L. Lloyd, B. Harrison, J. Mansfield, D. Woodruff, B. Rogers, L. Bybee.

Third Row—J. Eskelsen, D. Pitcher, E. Mortensen, B. Chambers, C. Kelsey, L. Munk, M. Ranzenberger, J. Waite, S. Monsen, R. Wiser.

With out a song the day would never end — under the leadership of Norman Durrant, Georgia Hansen, Carma Wiser and Mr. Anderson . . . presented assemblies for the student body and hold monthly meetings . . . Aim is to acquaint members with the famous modern and old master composers through the medium of talks, songs, and instrumental numbers . . . be it high-brow or swing the Mousiko Club will consider its merits.

Led by Dennis Funk, President; Jay Hansen, Vice President; Dallin Reese, Secretary — Mr. Bair and Mr. Andher, advisors . . . presented year of interesting events . . . two rallies, Harvest Ball and assembly with F. H. A. Club . . . These big business men purchased cooperatively with South Cache F. F. A. for beef calves to be fed out and sold at the Intermountain Jr. Fat Stock Show . . . are proud of Secretary Dallin Reese who won 1st place in State on Dairy Testing work and was awarded scholarship . . . sport blue jackets and add pep to the school.

FUTURE FARMERS OF AMERICA

First Row—Mr. Andher, G. Thain, G. Godfrey, A. Benson, D. Funk, J. Hansen, D. Reese, R. Skinner, Mr. Bair.

Second Row—D. Chambers, B. Fisher, M. Traveller, W. Spackman, M. Benson, M. Hodges, C. Cronquist, R. Bench.

Third Row—S. Elwood, L. Wiser, R. Mills, G. Pearce, C. Bodily, L. Gittens, J. Rindlisbacker.

Fourth Row—D. Coleman, H. Drury, R. Downs, M. Cragun, F. Darley, C. Skidmore, J. Corbett.

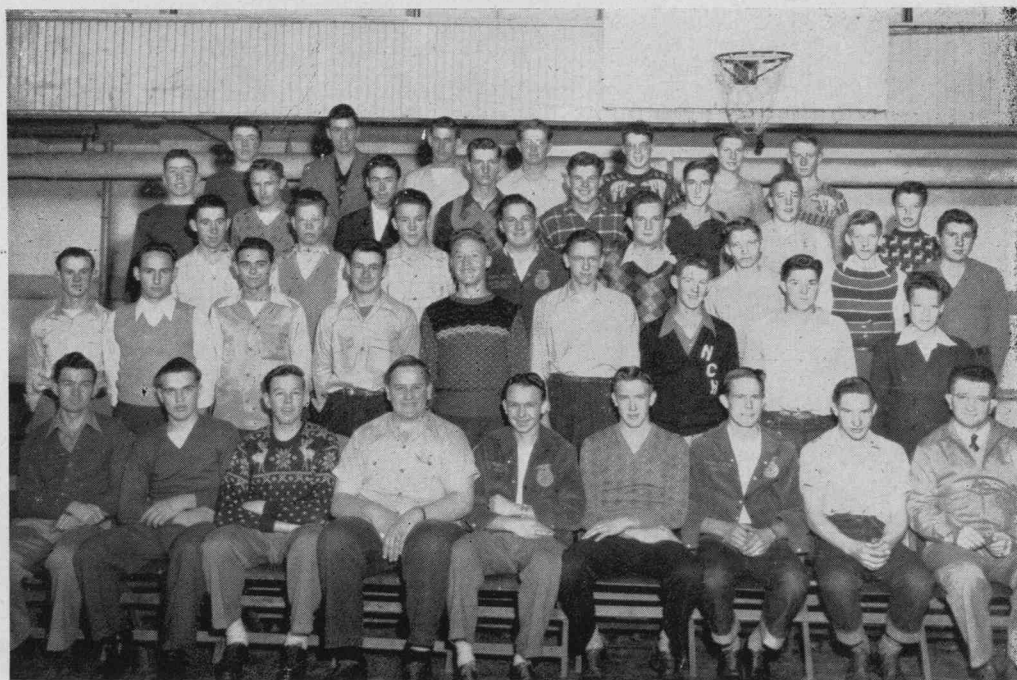

BOYS' LEAGUE

Aims are to create interest and promote character . . . project was the installment of a fountain on the football field . . . monthly meeting consisted of a lecture, basketball game, films and boxing matches.

Sitting—Lynn Spackman, Farrell Pilkington.
Standing—Darrell Wilkinson, Charles Scheidigger, Jay Whitman, advisor; La Mar Thurston, Kelly Litz.



GIRLS' LEAGUE

Purpose is to promote friendship, cooperation and unity among the girls . . . hold monthly meeting, sponsored successful Polio Drive, "Girls Day" an assembly and dance and as a new event, a slumber party.

First Row—Gladys Benson, Margery Peterson, Dixie Rawlins.

Second Row—Ila Jean Hendricks, Marjorie Reese, Lucinda Thurston, Shirley Smith, Mrs. Hillyard, advisor.

Dear Doyle,
It's really
been a pleasure to have
you in my class. you've
added alot to it and you've done
a good job in Junior English. Best
wishes to you in all your endeavours.
Sincerely,
Miss Augustine

May our fighting spirit never die
...no Indians to shoot...no crick-
ets to fight. We meet our challenge
to our sports, activities, cantatas, the
dramas, and other interests...These
memories and experiences will be
with us always.





A C T I V I T I E S

THE 1947 POLARIS



MAXINE JORGENSEN
Editor

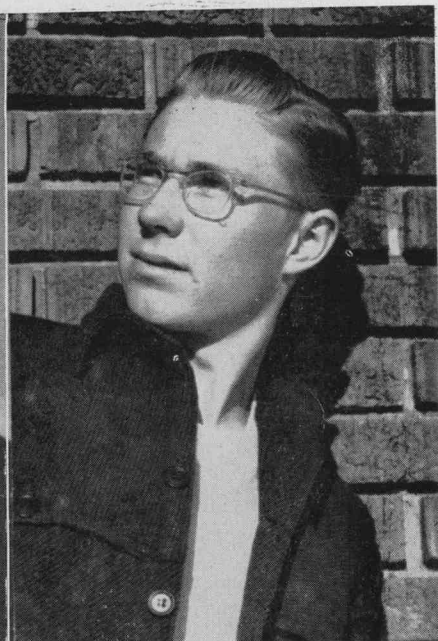

DALE HYER
Business Manager

Working and worrying through many a hectic hour . . . pushing pencils, gnawing nails, silent, yet ever present, behind the scenes lurk the Polaris staff.

"Memories are that we might have roses in December." That each page of our book may serve to bring back memories of our days at N. C. is the aim and desire of the Polaris Staff.

FIRST ROW—Ronda Thurston, Setsuko Nakamura, typists; Lucy Ann Jensen, assistant editor.

SECOND ROW—Mrs. Hall, advisor; Ila Jean Hendricks, writeups; Ruth Chambers, snapshot editor; Maxine Jorgensen, editor; Darma Hyer, RaNae Griffin, typists.

THIRD ROW—Norval Jones, assistant business manager; Dale Hyer, business manager.





FIRST ROW—Carma Wiser, Setsuko Nakamura, Josie Barnes, Evelyn Winn, Helen Lamb.
 SECOND ROW—Maxine Lee, Arlene Hansen, Connie Kelsey, LuJean Mortensen, Ila Jean Hendricks.
 THIRD ROW—Jolene Allen, Audrey Cooley, Edith Winn.
 FOURTH ROW—Helen Lower,, Lyle LaPray, Arthur Gittens, Jay Griffin.

Income . . . hush money, blackmail, fees for putting names in feature columns . . . Outgo . . . aspirins, erasures, guns for self defense, guns for suicides . . . With a nose for news the Norcachian snooper staff report current happenings . . . Run risk of wear and tear knowing the paper must come first . . . are proud of newspaper and their school.

AUDREY COOLEY
Editor



LYLE LAPRAY
Business Manager



THE
 1947
 NORCACHIAN

A
 C
 T
 I
 V
 I
 T
 I
 E
 S



FIRST ROW—H. Spackman, Vice President; L. Bagley, M. Lee, Secretary; L. Mourtensen, L. Ransom, M. Roskelley, G. Bal'am, Pres.; L. Stevens, I. M. Nielsen.
 SECOND ROW—B. Beeton, K. Kirby, A. Olsen, G. Orten, E. Pack, N. Dobson, J. Hicken, A. Buxton, C. Egan, B. Mills, G. Leavitt, C. Hendricks, H. Lamb, I. M. Kemp.
 THIRD ROW—P. Lowe, J. Abel, J. Bowden, V. Coleman, S. Monson, E. Kirby, J. Noble, J. Allred, G. Thain, B. Jessop, R. Bagley, L. McCarrey, C. Wiser, S. Taggart, V. Dahle, D. Rigby, R. Thompson, E. Thompson, S. Albiston, R. Lamb, J. Barber, M. Wiser, D. Rawlins, D. Hansen, W. Tibbits, W. Durrant, F. Nielsen, R. Talbot, M. Bingham, M. Jorgensen, J. Kearl, S. Brown.

The band this year has been an outstanding group at North Cache. Playing for all football and basketball games, Mr. Anderson and band students are to be commended for their achievements. This year the band attended a state and region music festival held at Weber High School . . . participating in concert numbers and a parade. The North Cache annual music festival was presented to the students as an assembly performance for the parents and public. To Mr. Anderson and the band we say, "Congratulations" and good luck on their centennial invitations throughout the summer.



CHORUS

FIRST ROW—R. Lamb, C. Wheeler, C. Neeley, Secretary Girls' Glee; D. Elwood, G. Orton, J. Johnson, B. Bullen, K. Cannon, L. Perkins, B. Ricks, W. Larsen, E. Hale, S. Thomson, R. Hurst, M. Tueller, E. Tidwell, M. Peterson, E. Balls, M. Hoopes, E. Sutherland, G. Goodwin, A. Anderson, M. Fullmer, C. Barber, S. Smith. SECOND ROW—C. Wiser, G. Pitcher, R. Bingham, L. Thurston, R. Chambers, M. Reese, B. Baker, Reporter Girls' Glee; D. Larsen, J. Anderson, L. Crookston, L. Williams, M. Goodey, S. Thompson, R. Buxton, R. King, K. Hyer, Vice President Mixed Chorus; N. Leavitt, J. Spackman, N. Pitcher L. Buttars, A. Lewis, N. Poulsen. ROW THREE—L. Mortensen, P. Christiansen, D. Glover, B. Ta'bot, D. Schiedegger, B. Nelson, B. Baldwin, President Girls' Glee; S. Peterson, L. Barker, Y. Ravsten, B. Thompson, D. Coleman, G. Stevens, J. Balls, G. Anderson, Director; M. Peterson, President Mixed Chorus; M. Rigby, R. Griffin, Secretary Mixed Chorus; G. Benson, R. Done, D. Daines, I. Duce, B. Jones, D. Hancey, L. Munk, B. Christiansen, M. Hancey, E. Erickson, H. Nebeker. ROW FOUR—R. Stone, C. Pitcher, E. Stephensen, M. Noble, C. Olney, L. Burbank, B. Lancaster, T. Carlson, S. Spackman, L. Weeks, N. Durrant, J. Eskelson, D. Lundberg, Reporter Mixed Chorus; A. Gittins, D. Pitcher, M. Ranzenberger, B. Spackman, B. Layne, B. Higgensen, E. Erickson, J. Waite, N. Smith, A. Cooley. ROW FIVE—R. Wiser, D. Woodruff, B. Harrison, V. Griffin, J. Mansfield, W. Cottle, R. Mather, G. Tarbet, L. Bybee, D. Kennell, B. Perkes, G. Wiser, V. Ashcroft, R. Fabricious, L. Lloyd, B. Rogers, J. Matkin, L. LaPray. Not pictured: J. Barber, L. Nuttal, F. Olsen, C. Facer, L. Hancey, P. Lowe, A. Fannesbeck.

CANNIBAL QUEEN

Black magic, voodooisms, and a "real-live Cannibal Queen," reigned over the annual drama, "The Cannibal Queen."

The characterization of Ju Ju as portrayed by Brenda, and the contrast when the real Ju Ju showed up will long be remembered and laughed at. Laughter, too, will grace the memory of Lucious' sprints after the "fish" engine.

The play was a tremendous success, as will be attested to by audiences of North Cache, Preston, and South Cache.



D R A M A

First Row—B. Hendricks, C. Facer, J. Barnes, Dixie Rawlins, R. Chambers, B. Berger, L. La-Pray.

Second Row—M. Pond, K. Hyer, A. Cooley, N. Christensen, W. Hyer, Mr. Darley, advisor.



A W A R D S

STAFF

First Row—G. Mills, J. Kearl, R. King, M. Godfrey, C. Kelsey, C. Hansen.

Second Row—E. Winn, I. L. Hyer, S. Corbett, M. Fullmer, E. Winn.



BOB HENDRICKS

Wavy hair—likes Booster Club—is a veteran of two school plays.



JOSIE BARNES

Vivacious, active, livewire—did herself proud in school play with a suntan and sarong.



CAROL FACER

Blond tresses—cheerful—likes singing, speech, and dramatics.

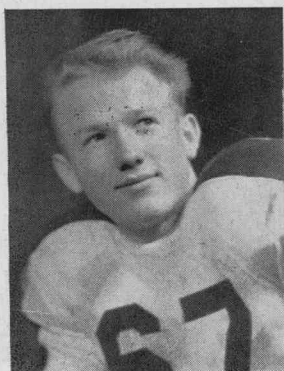

CLEON HODGES
Halfback



JAY GRIFFIN
Quarterback



THEO MAISEY
Fullback



ARTHUR GITTINS
E

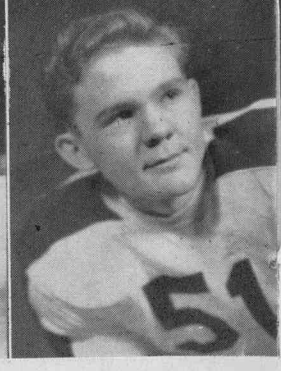

LOWELL BAIR
Tackle

Football

*Hi Handsome
I'm glad you
dive glad to
me off of it
take it easy
by good luck and
wise out*

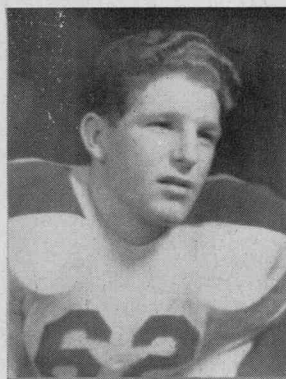
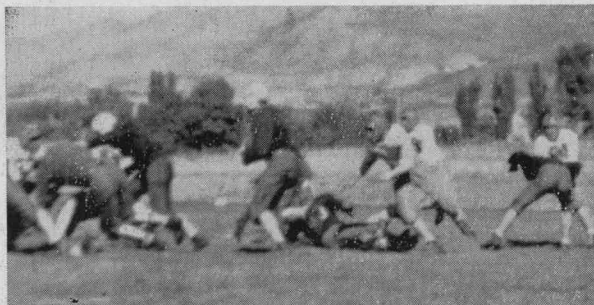

VAR SELLS WEAVER
End



SIDNEY ELLERMAN
Tackle

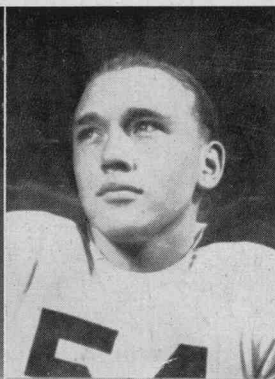

GILBERT ALLEN
Guard



WESLEY TARBET
Guard

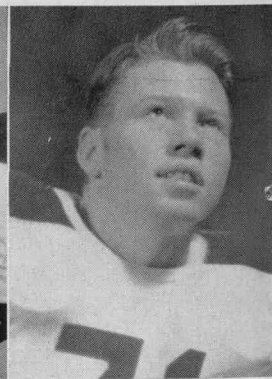

GEORGE SALISBURY
Center

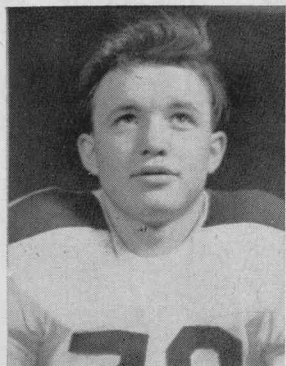

FARREL PILKINGTON
End



DEAN BERGESON
Halfback



JAY HANSEN
End



LYMAN NIELSON
Tackle

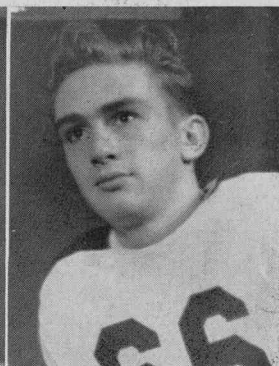

BOB GALLEY
End

Football

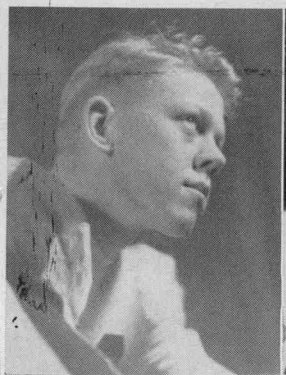
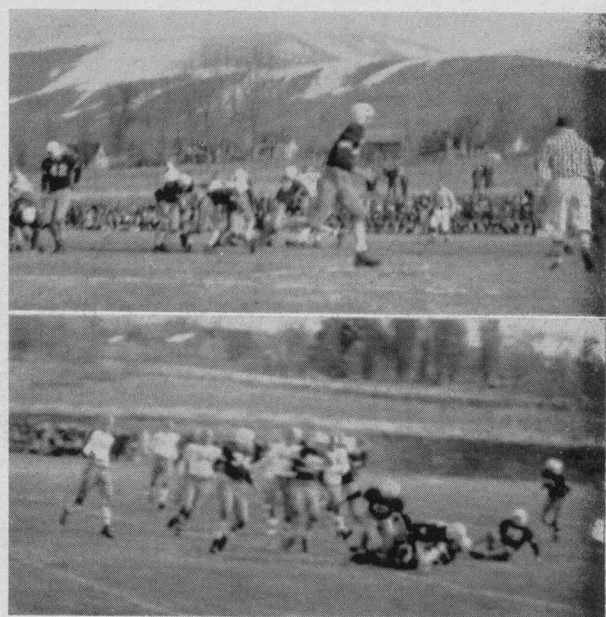

MALCOLM BENSON
Tackle



LA MAR THURSTON
End



LEON WEBB
Halfback



FARRELL SMITH
End



NORVAL JONES
Guard

FOOTBALL LETTERMEN

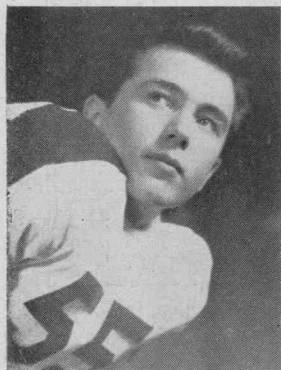

KELLEY LITZ
Quarterback

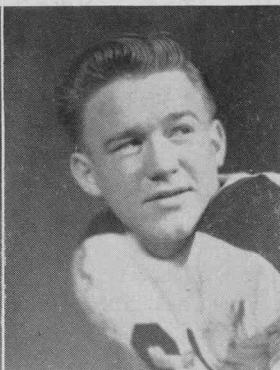

DICK HODGES
Halfback

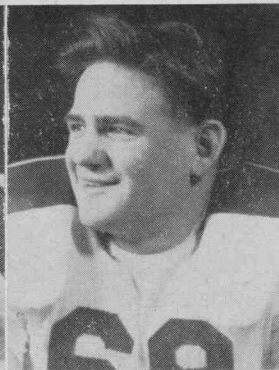

LYNN SPACKMAN
Fullback

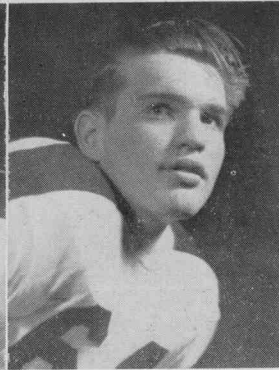

GEORGE THAIN
Guard



HOWARD HYER

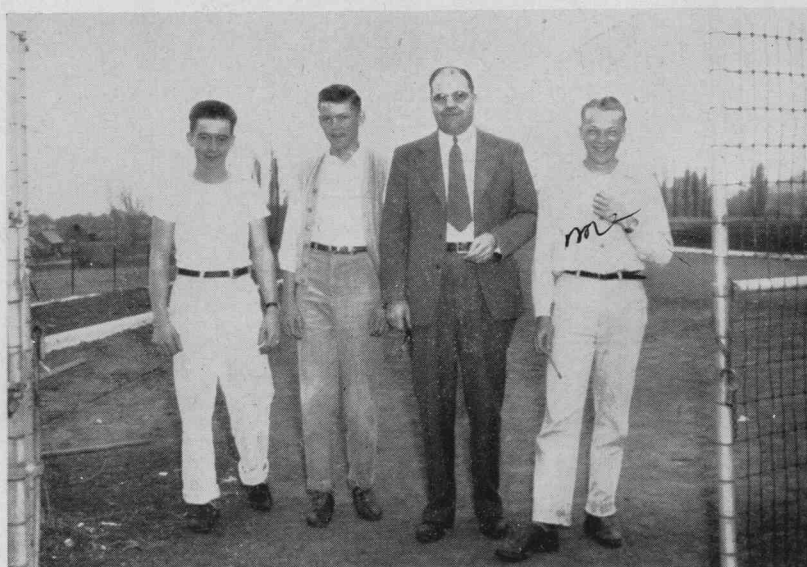

MANAGERS—Gary Jorgensen, Monte Merrill, Coach Whiting,
Doyle Webb.

| | | |
|-------------------|-----------------------|----|
| North Cache | 13 — Preston | 0 |
| North Cache | 21 — Malad | 0 |
| North Cache | 7 — South Cache | 0 |
| North Cache | 19 — Weber | 7 |
| North Cache | 27 — Bear River | 7 |
| North Cache | 7 — Box Elder | 25 |
| North Cache | 6 — Logan | 19 |

Taking size and experience, our team was picked by many to finish the season in the cellar of region one competition, but many eyebrows were raised as the team emerged victorious by a score of 13 to 0 in a practice game.

In the first game of region competition with a smooth South Cache eleven, our team came out of a hard fought battle victorious by 7 to 0 margin. Thereafter improving with every game, our team took a balky Weber team by a score of 19 to 7, and followed up by downing Bear River 27 to 7. Our team kept its winning ways by defeating Malad 21 to 0 in a practice game during the beet vacation.

After five continuous wins, we met the powerful Box Elder Bees, who had walloped previous opponents by top-heavy scores, and lost a bruising battle on a snow-covered field by a 27 to 7 margin.

Our single disappointing game was the traditional battle with Logan Grizzlies, who with a determined and rugged team, won the game by a score of 19 to 6.

We are proud of our spirited team that played hard and clean and finished the season, tying Logan for second place in region standing.



JANET BARBER



MARDENE GODFREY



BEVERLY KEARL

SONG AND CHEER LEADERS

The Song and Cheer Leaders typify the ever present "*spirit of the Bulldogs*" . . . keep the maroon and white active . . . are always before us rain or shine. Three cheers to them for their pep, energy, and guidance.



DAISY DEL LARSEN



SHARRON BROWN



HELEN LAMB

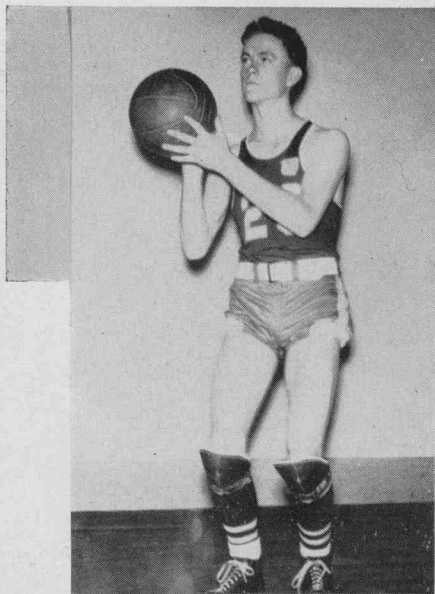

GRANT BALLAM
(Captain)
Forward



CLEON HODGES
Guard

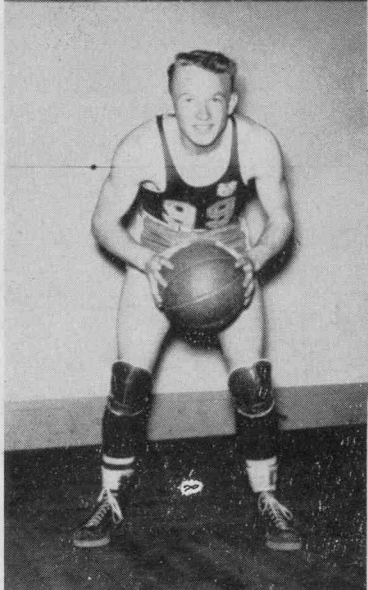

DICK HENDRIKCS
Center



LEON POPE
Center

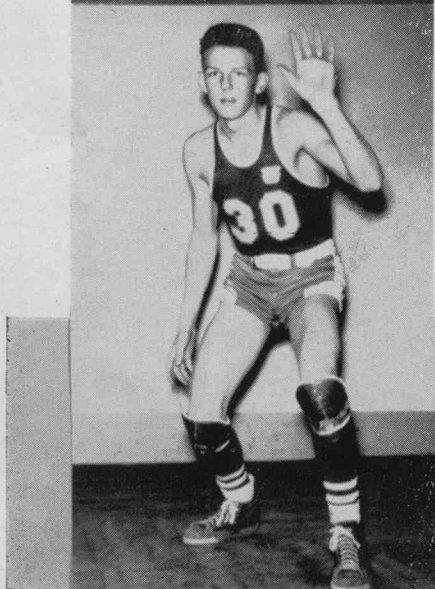

DENZIL CLARK
Forward

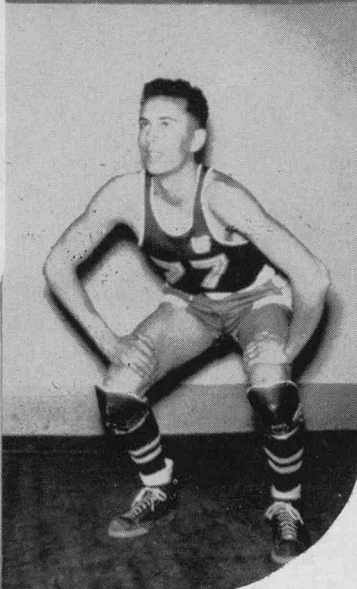

JAY GRIFFIN
Guard

ASKET

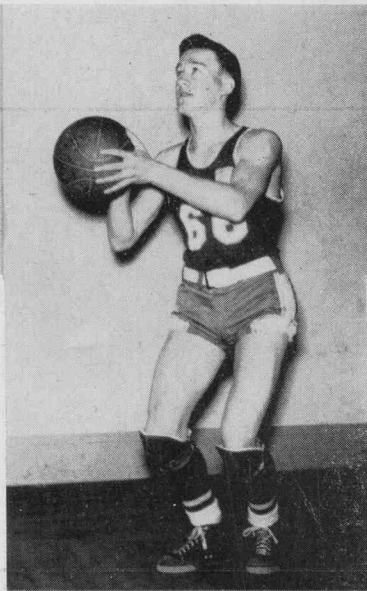

DICK HODGES
Forward



DEAN BERGESON
Guard



DARRELL WILKINSON
Forward

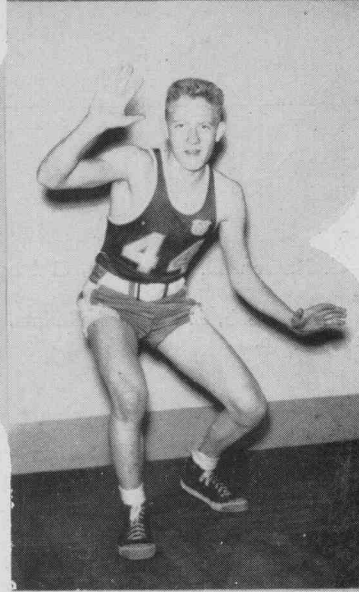

CHAS. SCHIEDEGGER
Guard

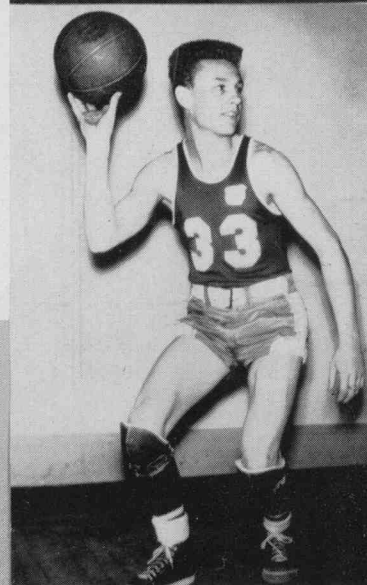

JERRY HANSEN
Guard

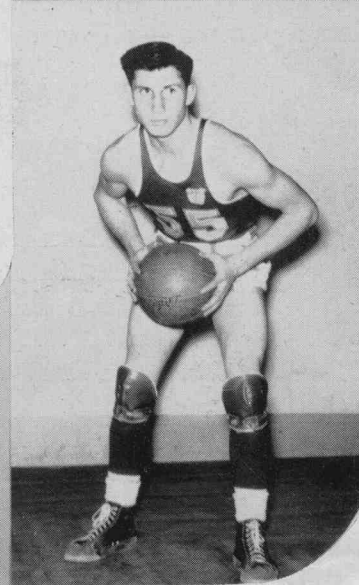

LEON WEBB
Guard

ALL

BASKETBALL

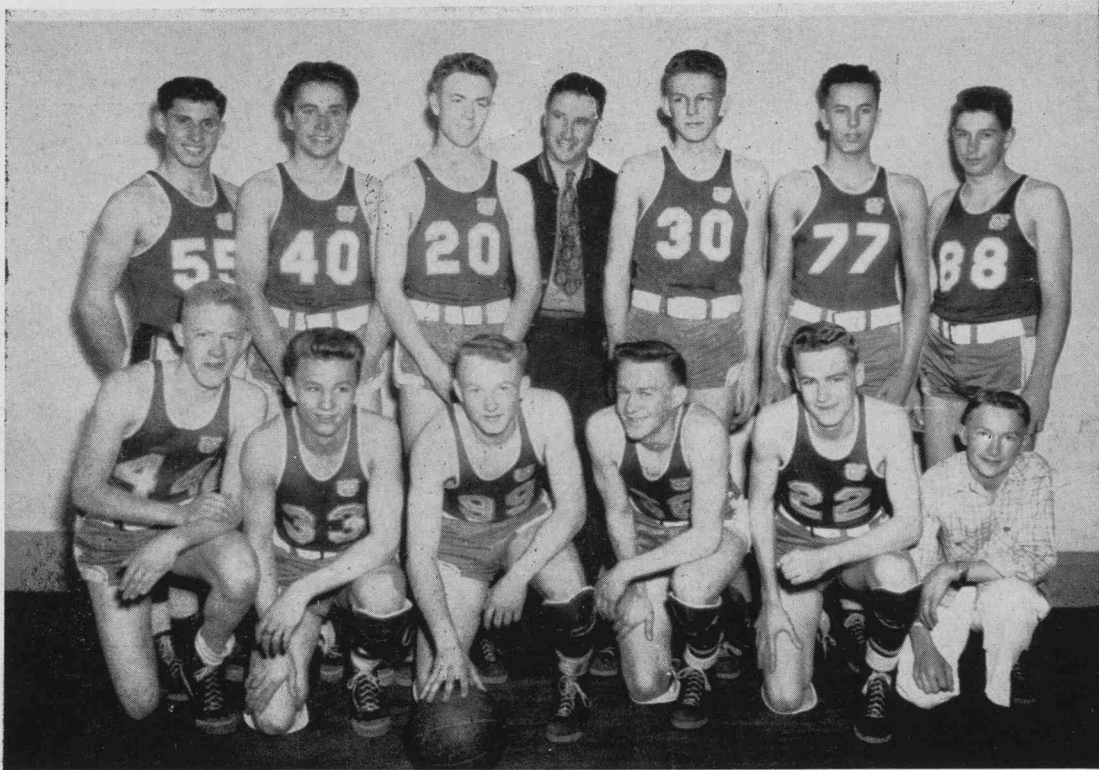

FIRST ROW—G. Hansen, D. Wilkinson, C. Hodges, R. Hodges, C. Scheidegger, R. Bagley, Manager.

SECOND ROW—L. Webb, L. Pope, G. Ballam, Captain; Coach Whitman, R. Hendricks, D. Clark, D. Bergeson.

Starting the season this year with only two returning regulars and three lettermen, Coach Jay Whitman had a small, inexperienced squad; but as the season rolled to an end, many Juniors and Sophomores were showing up, giving promise of a wealth of material for next years team.

With Grant Ballam as captain, the Bulldogs played a good brand of ball. Although winning but two of their league games, they were never out-classed by their opponents—losing many a thriller by two or three points.

| | | |
|-------------------|------------------------|----|
| North Cache | 23 — Logan | 25 |
| North Cache | 33 — South Cache | 30 |
| North Cache | 23 — Bear River | 25 |
| North Cache | 21 — Weber | 33 |
| North Cache | 21 — Box Elder | 23 |
| North Cache | 19 — Logan | 27 |
| North Cache | 31 — South Cache | 28 |
| North Cache | 25 — Bear River | 30 |
| North Cache | 30 — Weber | 42 |
| North Cache | 35 — Box Elder | 53 |



TRACK



FIRST ROW—Bill Skidmore, Leon Webb, Cleon Hodges, Jay Griffin, Coach Whiting, Bob Galley, Lyman Nielson, George Salisbury.

SECOND ROW—Glen Rogers, VarSelle Weaver, Kenneth Monsen, Gordon Wiser, LaMar Thurston, Doyle Lundberg, Farrell Smith, Farrell Pilkington. Done Woodruff not pictured.



CLEON HODGES

PLANT MEDAL

The Plant Medal was awarded this year to Cleon Hodges. The award is based on scholastic rating, participation in school activities and sports.

Cleon has participated in track 3 years, basketball 3 years, baseball 2 years and football 2 years. He played on the winning state basketball team in his junior year and was chosen on the all state and region team in football during his senior year. We congratulate Cleon on his fine achievement.

TRACK REGIONAL CHAMPIONS

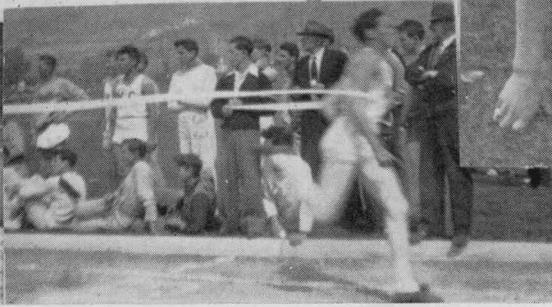
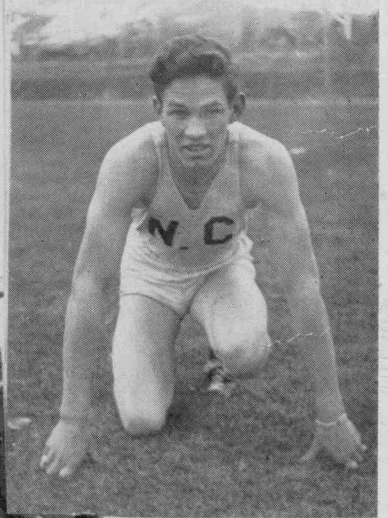
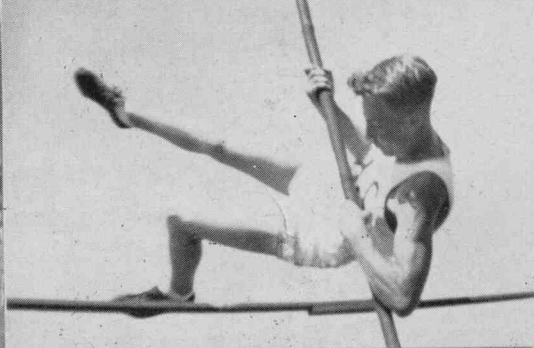
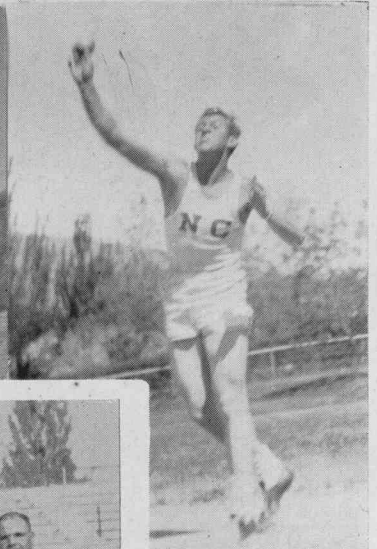
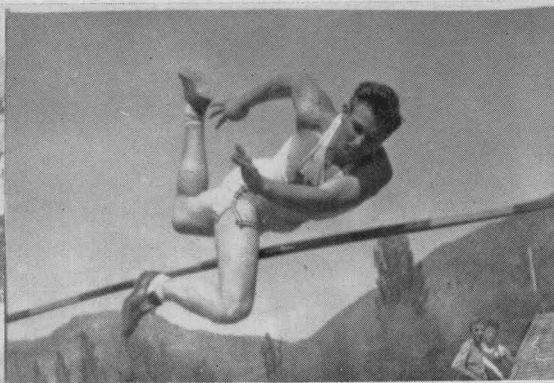

CALENDAR OF EVENTS

SEPTEMBER

- 6—Friday Assembly
- 13—Friday Lyceum; Melody Maids
- 19—Thursday Lyceum
- 20—Friday Assembly, Game, Get Acquainted Dance

OCTOBER

- 1—Tuesday Lyceum; H. B. Vallean, science and hypnotism
- 3—Thursday Rally
- 4—Friday Game; Weber at North Cache
- 9—Wednesday Rally
- 10—Thursday Game; North Cache - Bear River
- BEET VACATION
- 30—Wednesday Halloween Assembly
- 31—Thursday Rally

NOVEMBER

- 1—Friday Game; North Cache at Box Elder
- 6—Wednesday Picture
- 7—Thursday Rally
- 8—Friday Home Coming Assembly, Game; Logan at North Cache
- Home Coming Dance
- 11—Monday National Lyceum; G. I. Speaks
- 13—Wednesday Assembly
- 21—Thursday Lyceum; Torrini and Phyllis, Magicians
- 22—Friday Thanksgiving Assembly
- Harvest Ball

DECEMBER

- 2—Monday Afternoon game with Downey
- 4—Wednesday Picture, Basketball
- 5—Thursday Preston High School presented school play, "Don't Take My Penney"
- 6—Friday Assembly
- Sweetheart Ball
- 9—Monday Lyceum; Bobo Magic
- 11—Wednesday Afternoon game
- 12—Thursday North Cache School Play, "Cannibal Queen"
- 19—Thursday Yuletide Canata
- 20—Friday Christmas program
- Matinee dance
- 27—Friday Preston at North Cache
- 30—Monday Picture

JANUARY

- 3—Friday Rally
- Game; North Cache at Logan
- 6—Monday Fire Picture
- 8—Wednesday Cent Body Assembly
- 10—Friday Rally
- Game; South Cache at North Cache; Dance
- 14—Tuesday Clubs
- 17—Friday Game; North Cache at Bear River
- 21—Tuesday Boys' and Grls' League
- 22—Wednesday Film
- 24—Friday Game; Weber at North Cache
- Special meetings
- 28—Tuesday Lyceum; National Novelties
- 29—Wednesday Lyceum; Turner, Penman
- 31—Friday Game; North Cache at Box Elder

FEBRUARY

- 6—Thursday Valentine Assembly
- 7—Friday Game; Logan at North Cache
- Dance
- 11—Tuesday Clubs
- 14—Friday Rally; Game, North Cache at South Cache
- 17—Monday Music; Picture
- 19—Wednesday Lyceum; Laubin
- 20—Thursday Lyceum; Onstad Cartoons
- 21—Friday Rally; Game, Bear River at North Cache
- 28—Friday Rally; Game, North Cache at Weber

MARCH

- 4—Tuesday South Cache High School presented school play
- 5—Wednesday Assembly
- 7—Friday Rally; Game, Box Elder at North Cache; Dance
- 18—Tuesday Assembly
- 19—Wednesday Assembly to Logan
- 24—Monday Lyceum; Ritz Trumpeteers
- 28—Friday Junior Prom Assembly
- Junior Prom

APRIL

- 1—Tuesday Assembly, Matinee Dance, Show
- 3—Thursday Lyceum; Mr. Holland, South America
- 4—Friday Picture, "Inside Russia"
- 8—Tuesday Boys' and Girls' League Meeting
- 9—Wednesday Box Elder Assembly
- 11—Friday Seminary Party in the evening
- 15—Tuesday Club meetings
- 16—Wednesday South Cache Assembly
- 18—Friday Girls' League Assembly
- Girls' League Dance
- 22—Tuesday Lyceum
- 24—Thursday Band and Chorus Concert
- 25—Friday Girls' League Gym Party after school
- 29—Tuesday Special Meetings
- 30—Wednesday Band and Chorus Assembly

MAY

- 1-2-3 Regional Music Festival
- 7—Wednesday Award Assembly
- 8—Thursday Award Assembly
- 10—Saturday Health Day Celebration at Smithfield
- 14—Wednesday Seminary Graduates go to Tabernacle
- 15—Thursday Black and White Celebration
- 16—Friday Black and White Celebration
- Fashion Show at North Cache at 8:00 p. m.
- 20—Tuesday Seminary Exercises 8:15 p. m.
- 21—Wednesday Polaris distribution
- 23—Friday Withdrawal report card distribution



Pine trees, snow balls, Parson Brown in the meadow — This was the setting for the AO-Booster Ball — Marianne Fullmer and Farrell Pilkington reigning as queen and king — and the impressive candle-lighting service of the AO made everyone agree "were happy tonight walking in a Winter Wonderland."

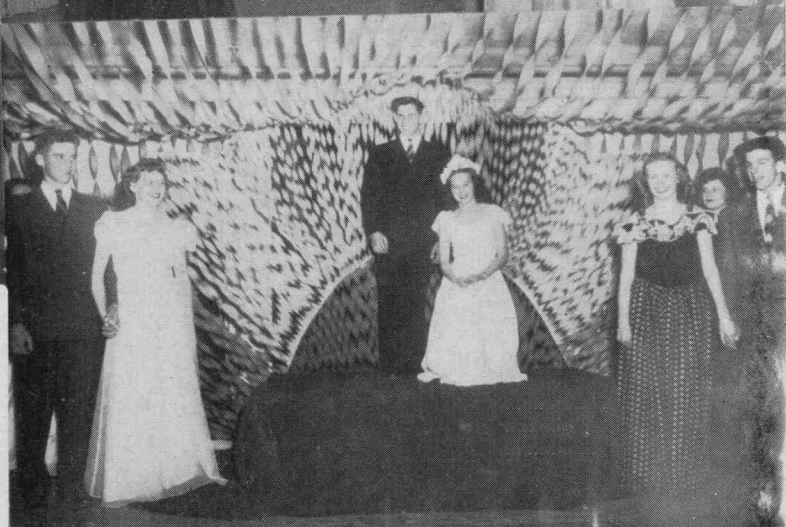

JUNIOR PROM

Orchid and white, shades of twilight time — a beautiful setting sun as the throne for the lovely queen Cheryl Neely and king — Leon Webb — This years Prom and assembly was successfully carried out and thus continued the tradition of gala, successful Proms.

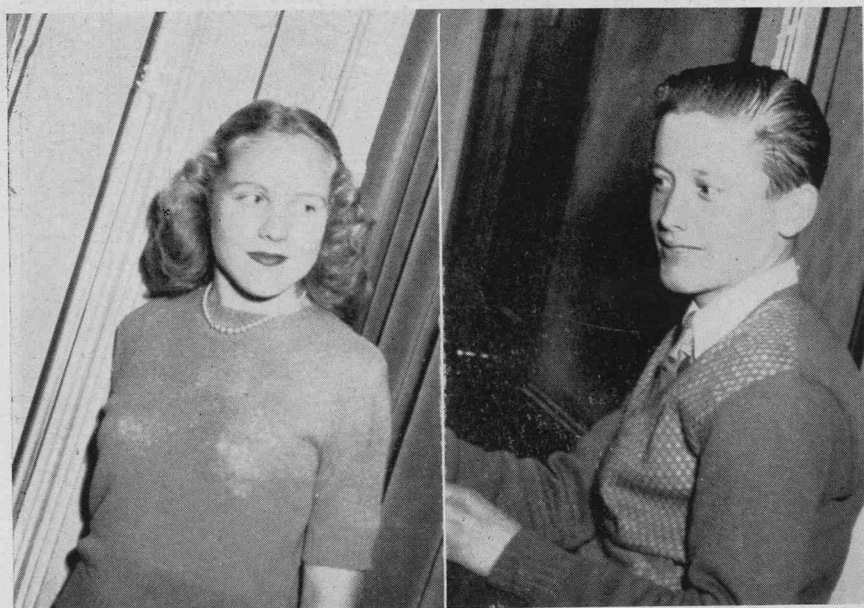

MARGERY NILSON

RAY WISER

Oratorical Winners

Congratulations to the winners of this years Oratorical contest — Honors in Oratory go to Margery Nilson and Ray Wiser who won awards presented by the Lions' Club of Richmond.



Sharron Brown, Janet Brown, Maurice Roskelly, Maxine Jorgenson, Joan Kearl, Neta Lamb.



Back Row, left to right—Ray Wiser, Hazel Spackman, Gyla Orton, Venna Layne, Eulalia Pack, Clea Hendricks. Front Row—Norman Durrant, Robert Mills, Norman Ravsten, Grant F. Anderson, Director.



1. How's Hyde Park girls?
2. How about a ride?
3. What some bathing beauties!
4. I'm next Paul.
5. Smile pretty Helen.
6. Happy landing Helen.
7. A typical sleigh ride.
8. The steadies.
9. Is the water wet?
10. Janice and Jo must think it is someone else.
11. See what those Sophomores go through.
Hum!
12. Have a taste of snow Ruth.
13. What glamorous hair styles.
14. Five mighty Seniors.
15. The Three stooges.
16. Is this really the lady we see in the office?



1. Four of Brigham Young's wives.
2. Flopsy, Mopsy, and Cottontail where is Peter?
3. Mammy, Li'l Abner, Pappy, and Daisy Mae.
4. Just five freaks.
5. Dennis who's in the rear Kenny or Dallin?
6. Harless Joe and Tadpole.
7. Mommy says, "Now take your bottles like nice little babies."
8. Bernice, where are you going?
9. Two shy little girls.
10. The hula beauty and the gypsy.
11. Sophomore Day.
12. Two old maids.
13. Ruth, Romona, Pook, and Jo.

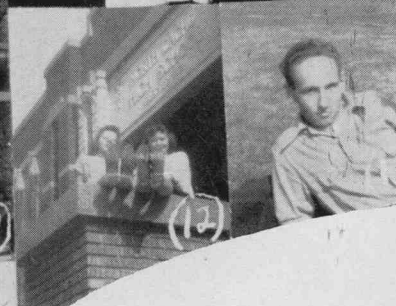
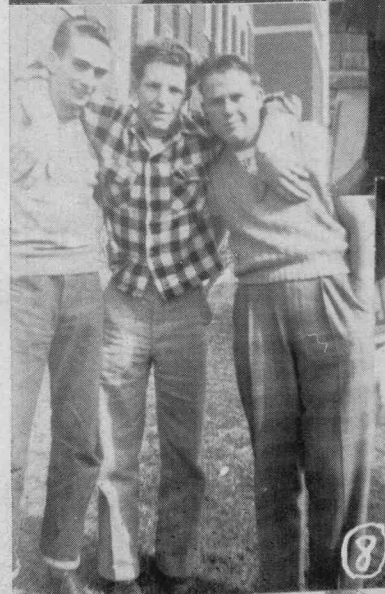
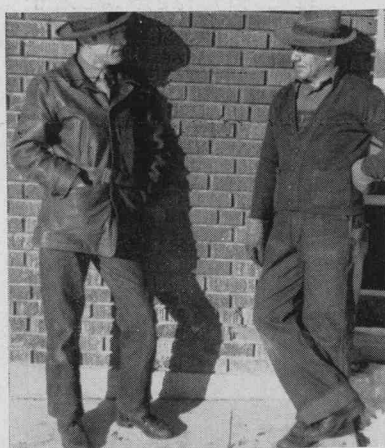

1. The janitors..
2. The Senior flirts.
3. What a sleeping party.
4. Reward! for any information leading to the whereabouts of the better half.
5. Dad and mother call for Junior.
6. There have been some changes made.
7. McCracken's steady customers.
8. Three old chums.
9. The girls with the laugh.
10. Do these monkeys belong to N. C?
11. Am I seeing Green?
12. Where is Kilroy now?
13. A man of leisure.
14. The joy of parking.
15. That is an attractive pose.
16. The little blonde from Smithfield.



1. You've got things backwards, Ila Jean.
2. How did you get way up there?
3. School is over for another day.
4. Butch meets Carol.
5. Romeo, my Romeo.
6. The bus drivers.
7. The little "eye catcher" from Cornish.
8. Saturday is a pleasure.
9. Betty at a football game.
10. Our best friends, the cooks.
11. The headless lady.
12. The good old gang.
13. The girls P. E. Class.
14. Lyle, Edith, and Connie.
15. Noon hour on the lawn.

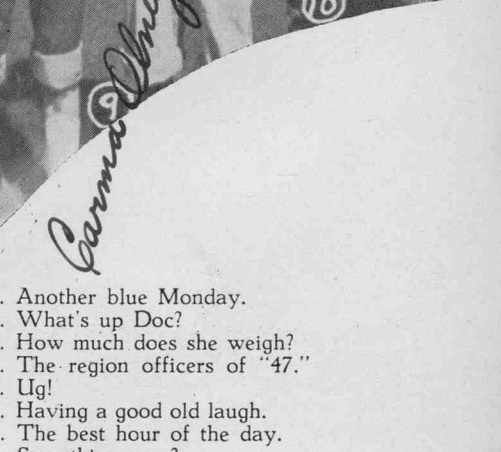
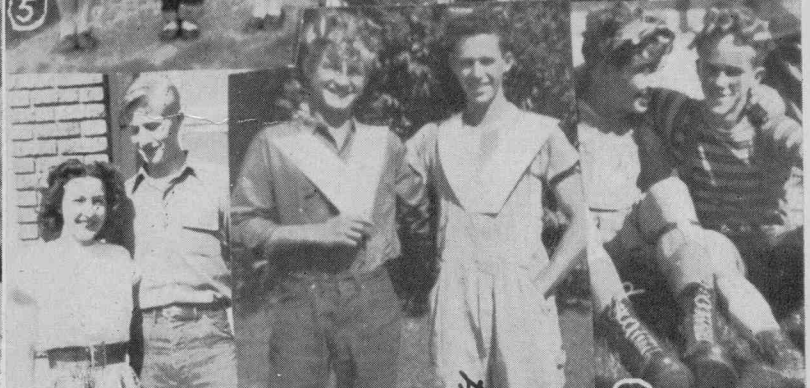

- Carmal Oney*
1. Another blue Monday.
 2. What's up Doc?
 3. How much does she weigh?
 4. The region officers of "47."
 5. Ug!
 6. Having a good old laugh.
 7. The best hour of the day.
 8. Something new?
 9. Tell me boys where do you have your hair done?
 10. Two "Soph" omores.
 11. I wonder what is running through Bob's mind.
 12. A smile for everyone.
 13. Two slick chicks.
 14. The shin town posts.
 15. What some legs.

Richard Hendricks.

Denzel Clark

Richard Hodges Esq.

Memories of a Golden Age

Dear Doyle

I have enjoyed going
to school with you for
the past ten years.

He's wishing a big
success & happiness

A M. C. Pal

Lynn Spackman



Dear Mr. Doyle Corbett Webb,
(Excuse me for being so informal)

I am indeed honored to be among
the royalty who have the great
honor of writing on these sacred
pages of your *Polaris*.

It would use up too much of
your book to write what I think, so
I'll just wish you success & happiness
until next year.

all my love & best regards
Carlson

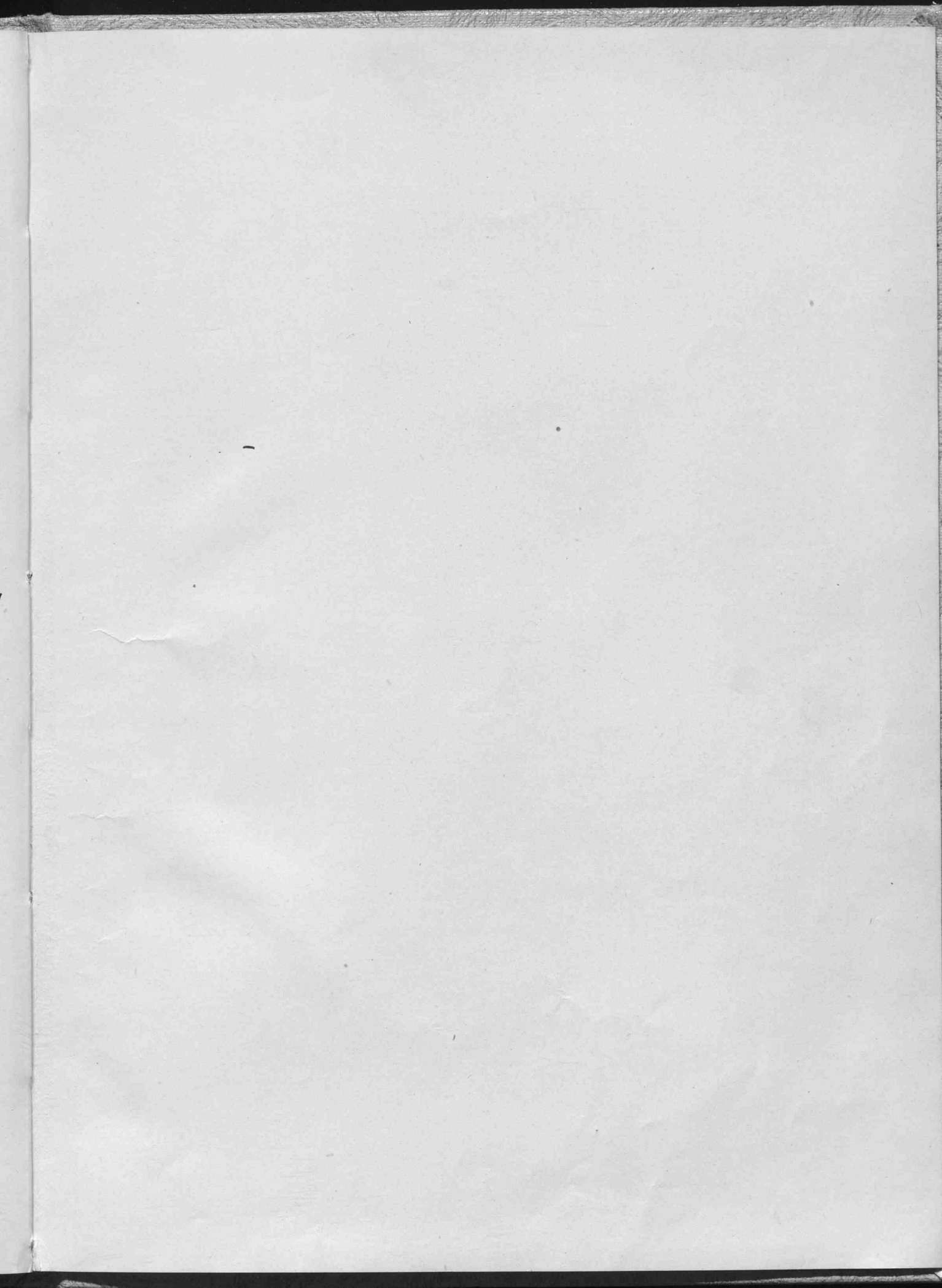

Dear Doyle,
 How is my
 Seminary going?
 going to get along
 with out that early
 morning walking
 and going going in the
 South West part of the
 Seminary building with
 Martin. Donald, or kindly, offering
 Be good this summer. I want
 happen to be running around
 city (H. P.) come and see
 a friend
 Love!

Dear Brain,
 Your one boy
 that I must admit
 is really bright. I
 know you will
 go far in this old
 world.
 A H.C. pal.
 Jan

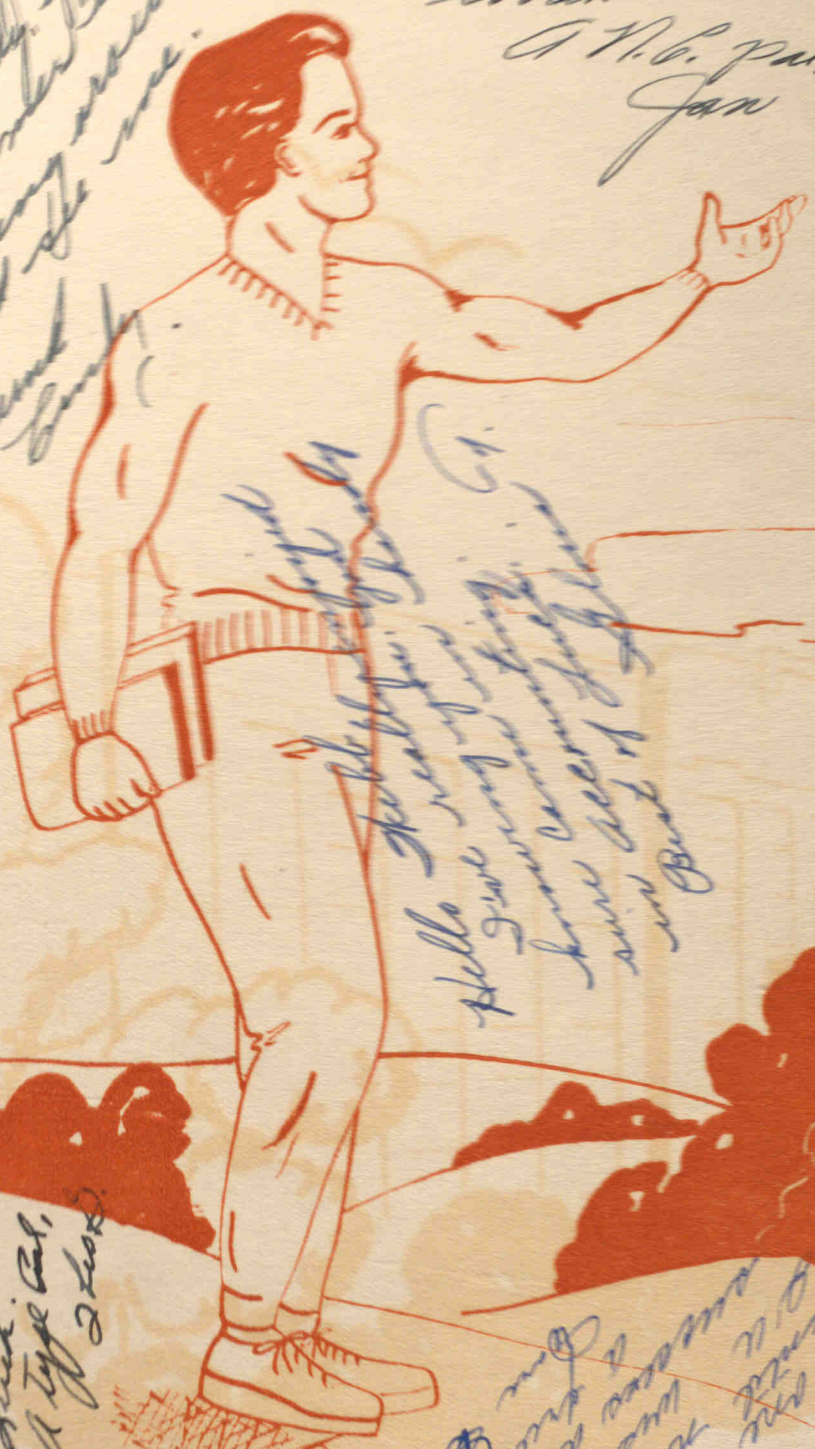

hello
 I've really enjoyed
 your coming to
 in part of
 the book

Dear Doyle,
 How are
 everything and how
 you for a friend
 these past few years
 these what you
 made of it. I
 A type of
 2 lines

Dear Doyle,
 How are
 everything and how
 you for a friend
 these past few years
 these what you
 made of it. I
 A type of
 2 lines

the Place --

Lake Crookston
Newton, Utah



LUCY FINN
JENSEN

