

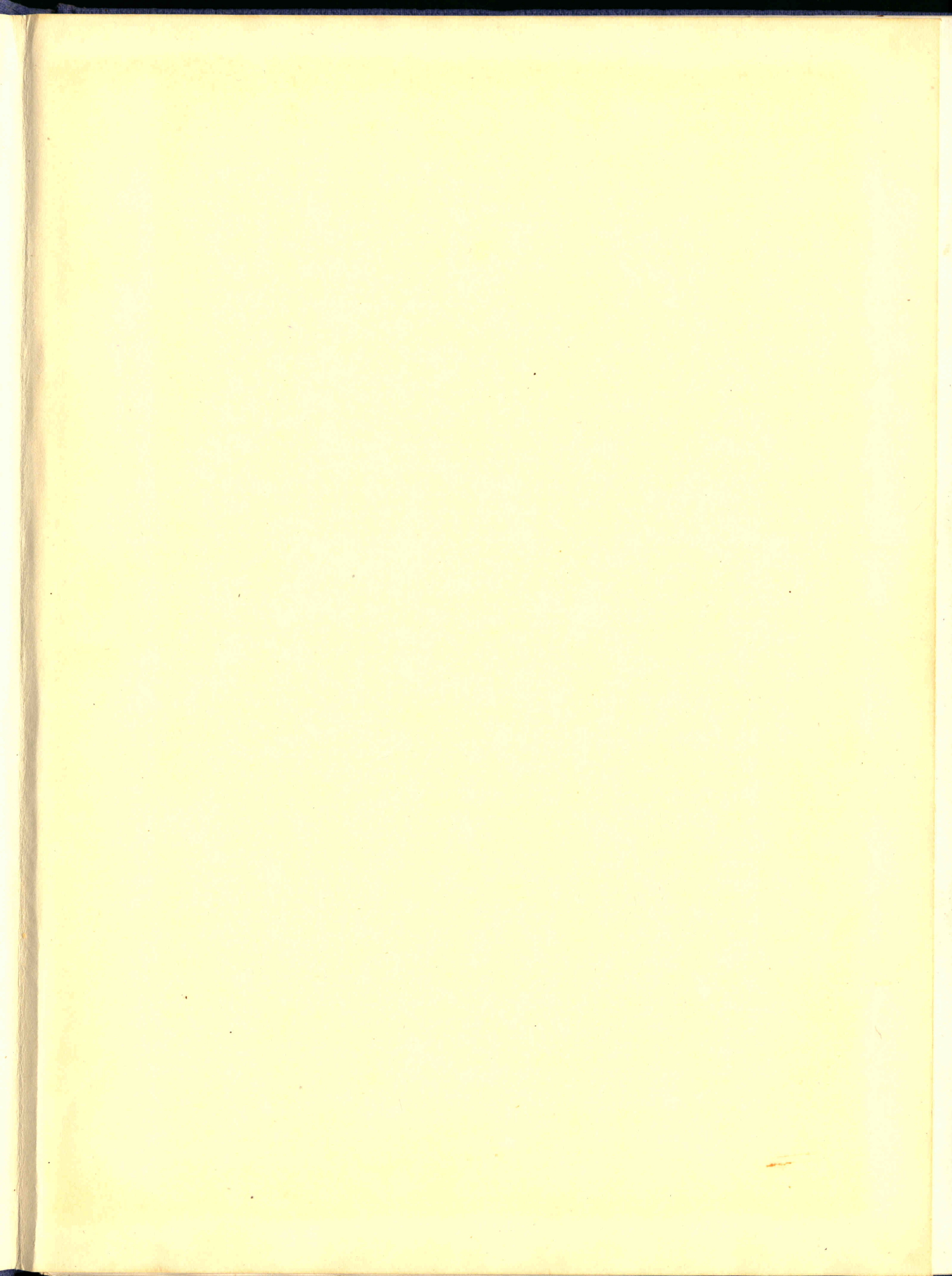

POLARIS
1946



NORTH CACHE HIGH SCHOOL

THE 1946 POLARIS

PAT MERRILL *Editor*
CLA VEL HASLAM *Business Manager*
MAXINE JORGENSEN *Asst. Editor*
JAY GRIFFEN *Asst. Business Manager*
GENE HILLYARD *Advisor*



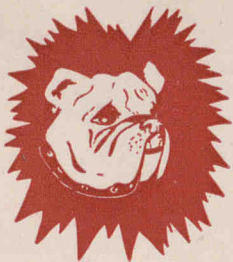

In the world of today our campus life lives as a symbol of our school's greatness. The green leaves and the beautiful shrubbery affront a pleasant background for our activities and the grind of our daily pursuit of knowledge.

DEDICATION

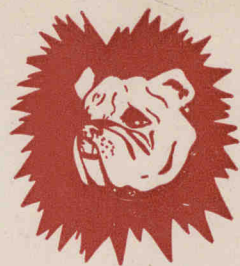

AS the clock of time ticks away each passing second, the lives of us students are being lived. Our life at North Cache is ending for some, and for others just beginning. In our life of tomorrow we can look back to the joy and sorrows of campus life at North Cache, and those thoughts will be among our most cherished memories. With this in mind we dedicate the 1946 Polaris to the students of today—citizens of tomorrow.



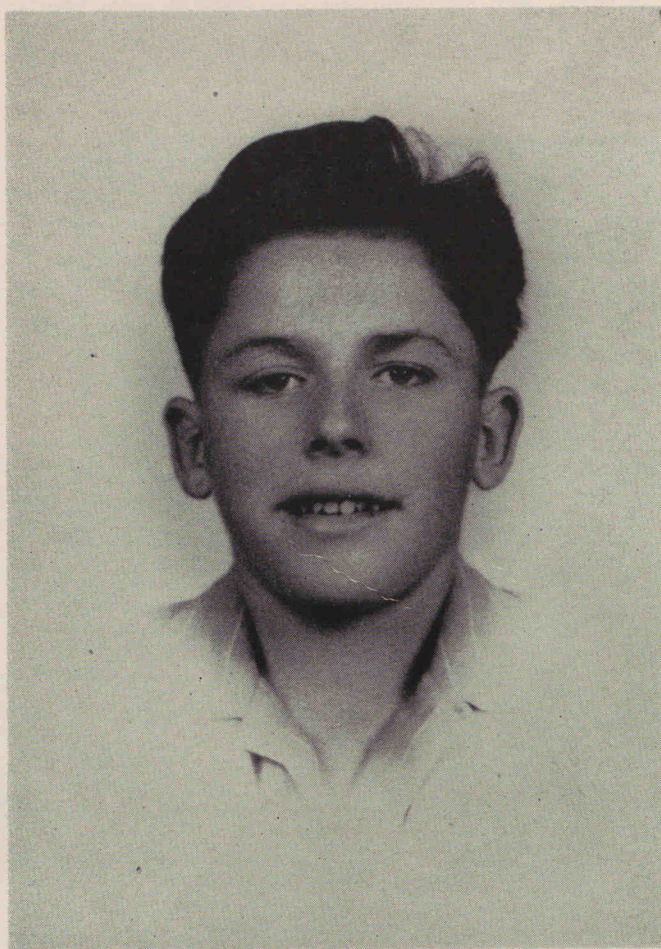

Bartley Hillyard

IN MEMORIAM

TO A FRIEND

*Fast as the rolling seasons bring
The hour of fate to those we love,
Each pearl that leaves the broken string
Is set in Friendship's crown above.
As narrower grows the earthy chain,
The circle widens in the sky;
These are our treasures that remain,
But those are stars that beam on high.*

—Oliver Wendell Holmes.





JAMES W. KIRKBRIDE
Superintendent



CHARLES I. STODDARD
Principal

ADMINISTRATION

BOARD OF EDUCATION



LEFT TO RIGHT: Levi H. Allen, *President*; Lloyd M. Theurer, *Clerk*; John J. Hendry, J. W. Kirkbride, *Superintendent*; E. M. Bickmore, Richard Toolson, Stanley Griffin.

FACULTY



G. ANDERSON
Music

A. W. BAIR
Ag. Acct.

E. BEUTLER
Home Ec.

E. FISHER
Library

G. HILLYARD
Business

C. A. HURREN
Mathematics

W. JENNE
Phy. Ed.

C. B. JOHNSON
History

R. MORRISON
Farm Mech.

E. B. OLESEN
History

W. W. PERKINS
English

G. POSTMA
Home Ec.

M. PULLEY
Chemistry

F. RAYMOND
English

L. C. SMITH
Biology

C. B. STODDARD
English

G. THORNLEY
English

E. M. VAN ORDEN
Mathematics

F. WHITE
Ind. Arts

M. WHITING
Physiology

J. WHITMAN
Phy. Ed.

E. MERRILL
Secretary

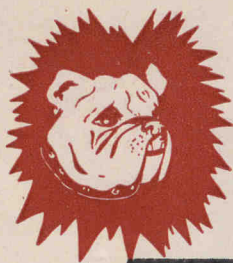

STUDENT

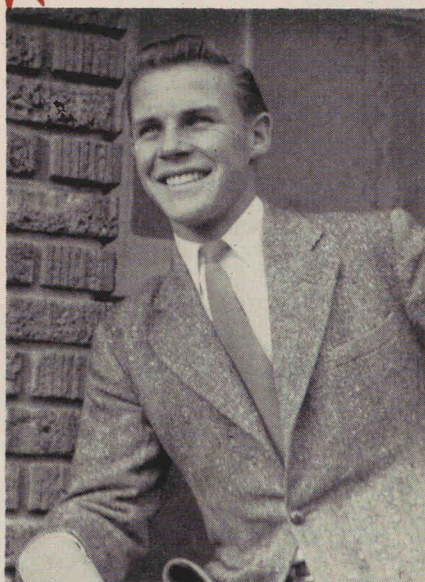

Harris Allen



Ellen Nelson



Carol Kemp

HARRIS ALLEN, president . . . Cove's pride and joy . . . friendly . . . wears bow ties . . . is proud of school he helps to lead . . . partial to bright socks, chemistry, jalopies, and pretty good grades.

ELLEN NELSON, vice-president . . . efficient . . . always smiling . . . "Ellie Mae" to her friends . . . calls Smithfield home . . . likes chocolate cake, the color red, music, American History and loud hen parties.

CAROL KEMP, secretary . . . serious . . . dependable . . . would be nice employee for any boss . . . whiz on typewriter . . . signs her John Henry "Cork" . . . is a request program all by herself when she's playing the piano . . . is proud of residence in Lewiston.

GOVERNMENT



BOB HENDRICKS

Prosecuting Attorney

JAY VAN NOY

Student Judge



Our court and congress . . . comprised of student leaders and representatives, meet once a month to discuss school problems . . . help maintain our respected ideals . . . voice of the student heard through them. . . a valuable asset to North Cache.

Miss Beutler and Mr. Hurren
Advisors

Carolyn Barber, Nathan Done,
Carol Kemp, Ellen Nelson, Harris Allen.

FIRST ROW: G. Karren, M. Pond, A. Benson, H. Allen, N. Done.

SECOND ROW: R. Valentine, L. Jensen, B. Betten, B. Baker, C. Kemp, C. Barber.

THIRD ROW: L. Richman, V. Anderson, V. Bernhisel, A. Griffen.

FOURTH ROW: C. Rasmussen, B. Staley, R. Nielson, R. Chambers, C. Raymond.

FIFTH ROW: E. Beutler, C. A. Hurren, F. Allen, L. West, J. Van Noy, M. Benson.





JAY VAN NOY

PAT MERRILL

The Smithfield Kiwanis Clubs annual Citizenship Awards to the outstanding boy and girl of North Cache has been presented this year to Jay Van Noy and Pat Merrill. The awards are based upon the individual's scholarship, leadership, and service which is judged by participation in student activities.

Awards

This year twenty-one students won the rating of honor students. Scholars with a four-year average of 90 percent or above are annually listed on this roll. The entire group have our congratulations for the effort they have put forth and for the reward they have earned.



FIRST ROW: Carol Kemp Leona Harrison, Mavis Plowman, Pat Merrill.

SECOND ROW: Lawana Nilson, Darlene Buttars, Marnette Reeder, Dorothy Perkins, Ardell Roy-lance, Virginia Bernhisel, Zelle Erickson.

THIRD ROW: Ramona Ranzenburger, Barbara Nelson, Marjorie Riches, Carma Nelson, Burnes Peter-son Joyce Godfrey, Elaine Alvey, Vilda Mae Naegle, Leah Funk.

STANDING: Miss Beutler, *Advisor*; Merlene Smith, *Sen. Rep.*; Rhea Talbot, *Soph. Rep.*; Maxine Jorgenson, *Jun. Rep.*

SITTING: Helen Lower, *Secretary*; Marjorie Riches, *Vice-President*; Lois Gutke, *President*.



STANDING: Cleon Hodges, *Vice-President*; Leon West, *Secretary*; Lynn Spackman, *Soph. Rep.*

SITTING: Mr. Whitman, *Advisor*; Wesley Tarbet, *Jun. Rep.*; Bud Porter, *President*; Glen Benson, *Sen. Rep.*

GIRLS' AND BOYS' LEAGUE

The league officers represent the students of the school . . . their motto is to promote a feeling of better fellowship, and to stimulate cooperation among the students . . . they sponsor many rallies, assemblies and dances . . . they raise the standards of our school and live up to their title of true Bulldogs.

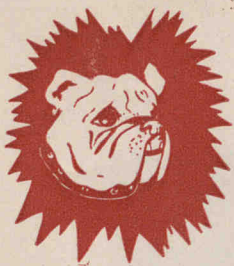

OUR SEMINARY



Institution which fosters clean, wholesome and high ideals . . . operated with belief that spiritual development is as important to the welfare of an individual as social, physical and scientific development . . . gives to us the teachings and principles necessary for righteous living in our tomorrow.



L.A. JENSEN



Class

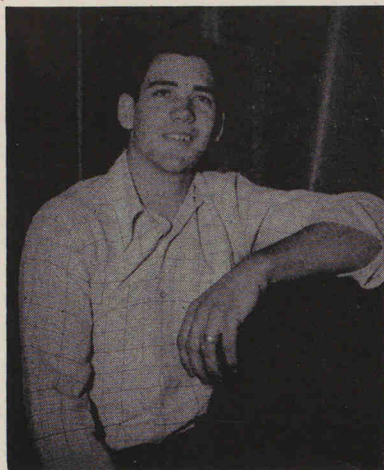

Bruce Hymas



Doris Tarbet



Vilda Mae Neagle

SENIORS

We seniors are leaving North Cache with misty regret in our hearts. We'll never forget all the fun of high school days. We leave to you, the juniors and sophomores, the privilege of being the "high and mighties," the initiators, and no longer the "greenlings". Keep up the greatness of North Cache traditions and that flag of Maroon and White flying.

This year's class officers have guided another group of Bulldogs through the mill. They have sponsored rallies, assemblies, dances, and helped boost school spirit. They have made the year '45-'46 a happy and successful one for all.

Officers



JUNIOR S

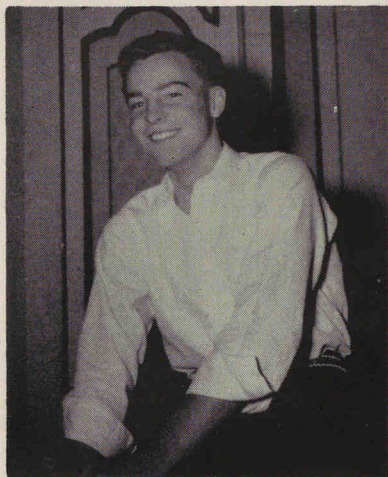

Jay Griffin



Janice Allen



Jolene Allen

SOPHOMORES

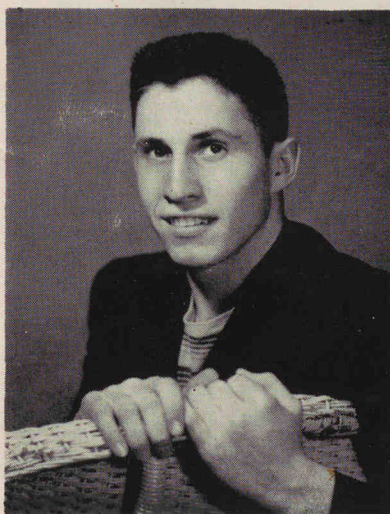

Leon Webb



Richard Hendricks



Noreen Poulson



Dawn Able
Carol Allen
Ferrin Allen
Harris Allen



Lee Allen
Reta Allen
John Allred
Elaine Alvey



Margene Anderson
Velle Anderson
Harry Ashcroft
RaNee Ballard

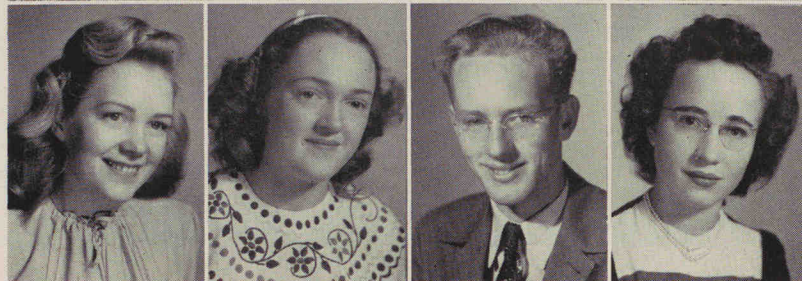

Renee Balls
Dale Benson
Glen Benson
Margaret Bergeson

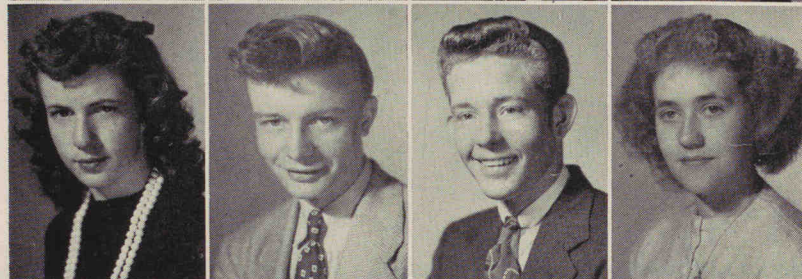

Virginia Bernhisel
Lola Bingham
Robert Bingham
Vertis Bodily



Lael Boman
Renee Bowles
Camille Bright
Carna Bright



S

E

N

I

O

R

S

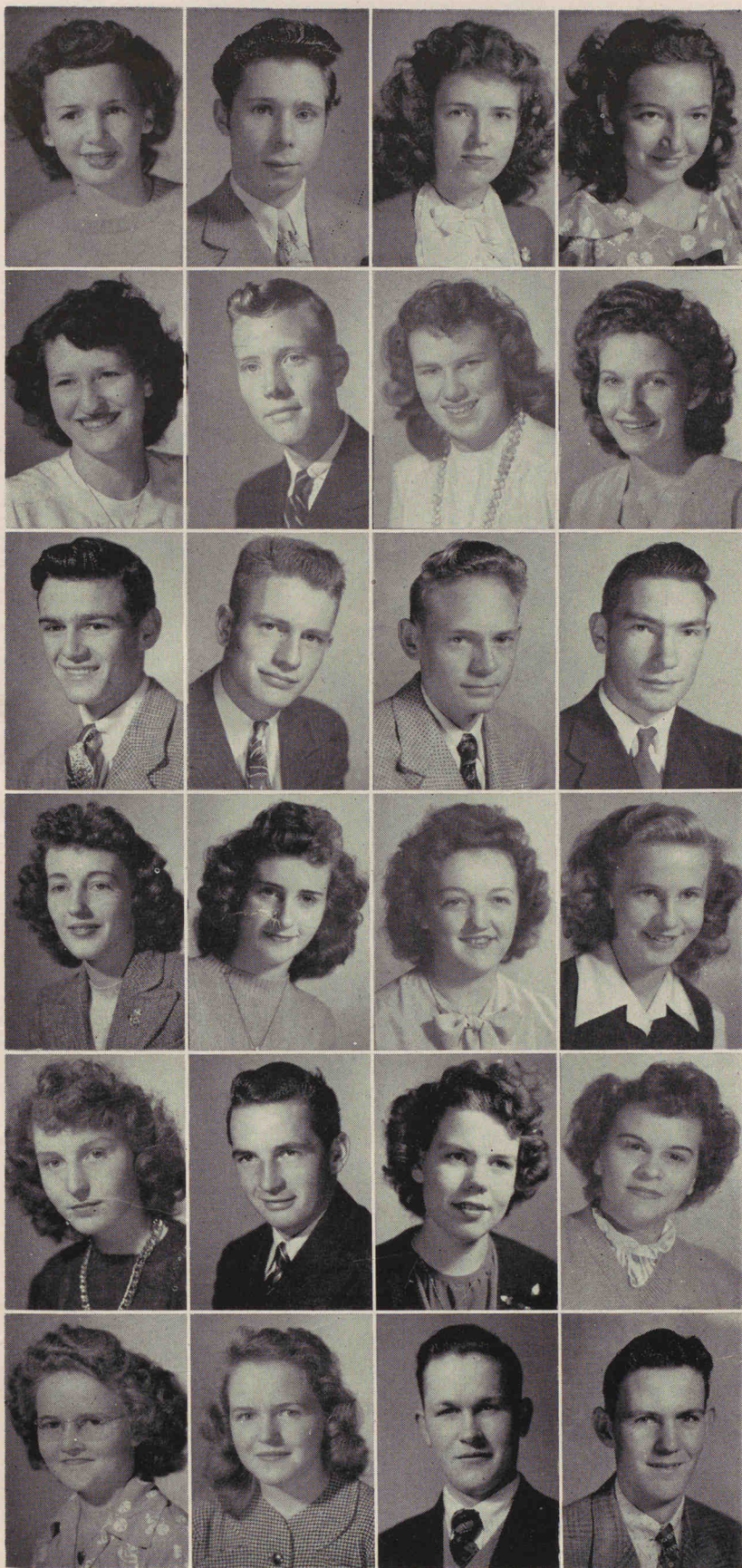

Vernona Bush
Eugene Butelo
Darlene Buttars
Carol Carlson

Mara Mae Chambers
Max Christensen
Nelda Christensen
Shirley Coleman

Rulon Cook
Nathan Done
Wayne Day
Norman Durrant

Myrel Elwood
Beth Erickson
Ruby Erickson
Zelle Erickson

Nellene Fabricius
Pratt Facer
Maretta Fackrell
Beverly Fisher

Faye Fisher
Leah Funk
Read Funk
Thomas Geary



S

E

N

I

O

R

S



Aleen Godderidge
Flossie Glover
Joyce Godfrey
Nedra Godfrey



S

Oreta Godfrey
Ann Griffin
DeMarr Griffiths
Lois Gutke



E

Beth Gyllenskog
Robert Hancey
Spencer Hancey
LaVar Hansen



N

Leona Harrison
Clavel Haslam
Irvin Hatch
Tokie Hayashi

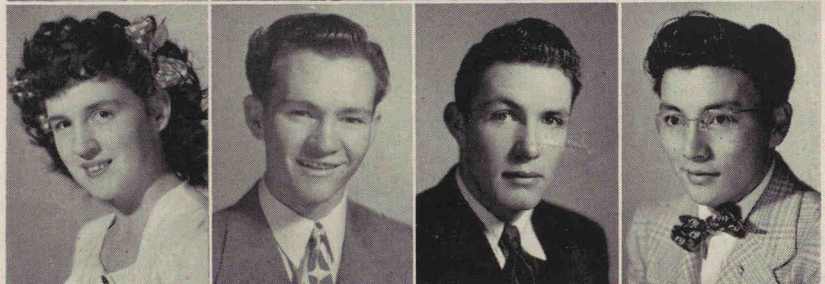

I

Evelyn Hillyard
Faye Hillyard
Charles Hyde
Rey Hyer



O

Bruce Hymas
Larry Jardine
Paul Jensen
Charles Jensen

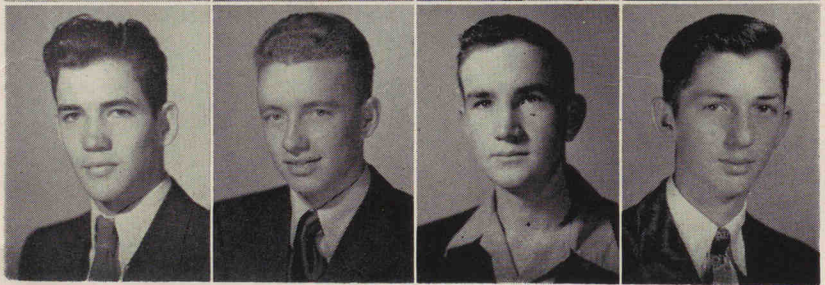

R

S

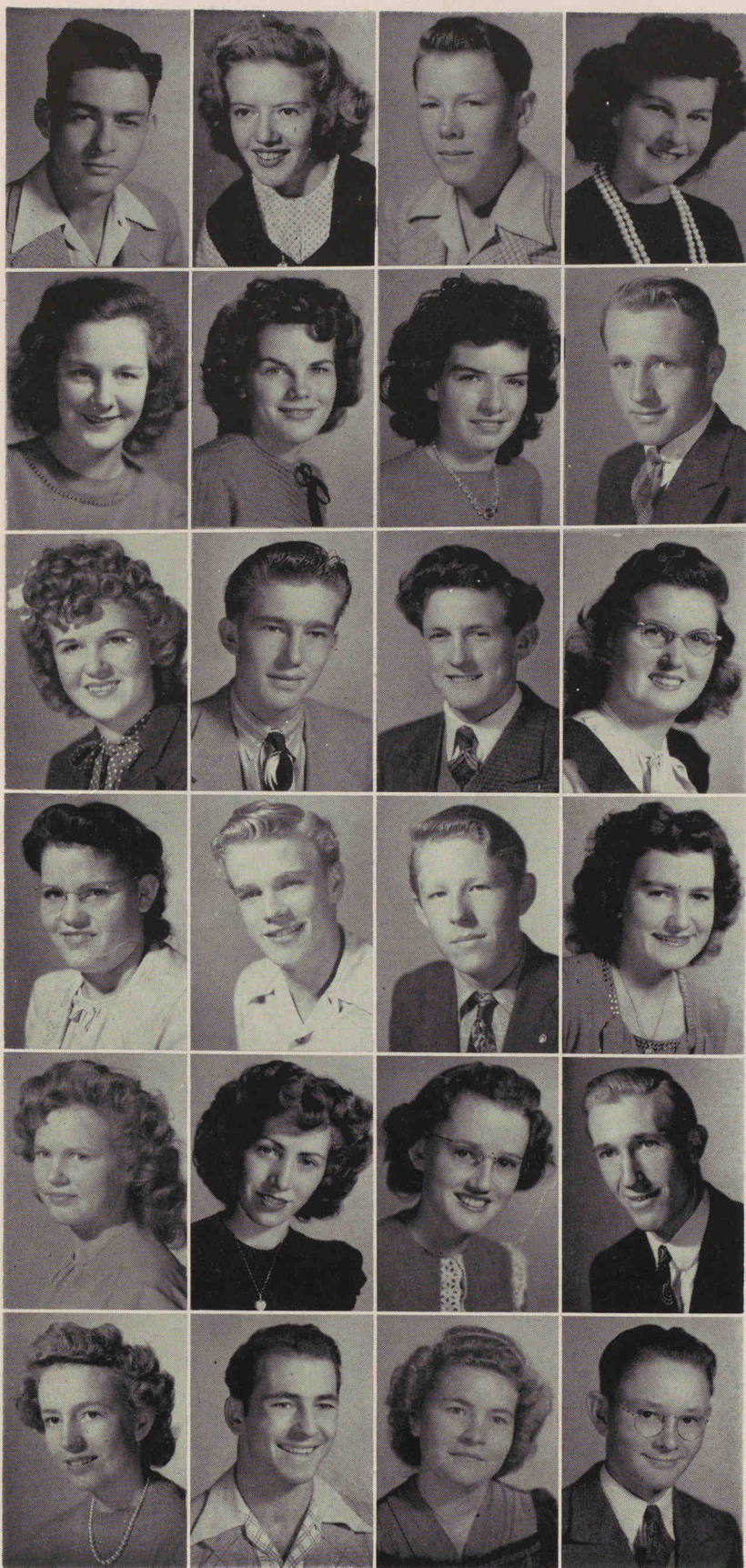

Vincent Jorgenson
Carol Kemp
Deon Kingsford
Beth Lamb

Roberta Larkin
Pauline Larsen
Carol Law
Bud Layne

Carmen Lee
Jed N. Lewis
Jed U. Lewis
Dorothy Litz

Goldie Lloyd
Lyle Loosle
Billy McCarrey
Ruth McGee

Shirley Malmberg
Arvella Merrill
Patricia Merrill
Garth Monson

Velois Monson
Gene Moosman
Bonnie Mowlem
Juan Munk

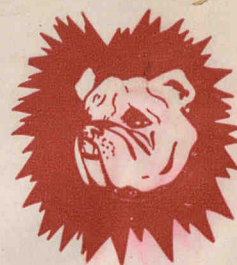

S

E

N

I

O

R

S



Vilda Mae Naegle
Barbara Nelson
Carma Nelson
Ellen Nelson



S

Lael Nelson
Ramona Nilson
Vern Neilson
Jean Nilson



E

Lawana Nilson
RaNae Nilson
Colleen Noble
Henry Okuda



N

I

Arland Olson
Jeanne Parkinson
Everett Pearson
Clarice Perkes



O

Dixie Perkes
Dorothy Perkins
Theo Perkins
Burnes Peterson



R

Bonnie Rae Pitcher
Dean Plowman
Mavis Plowman
Bud Porter



S



Carma Potts
Floren Preece
Wayne Price
Ramona Ranzenberger

Clair Rasmussen
Wanda Rasmussen
LuDene Reese
Ross Reese

Winston Reese
Marnette Reeder
Willa Richardson
Marjorie Riches

Joyce Rigby
Mariner Rigby
Mildred Rindlisbacher
LaRue Rogers

Leona Mae Rogers
Barbara Roskelley
Ardell Roylance
Dean Sanders

Wendell Saunders
Glenn Seamons
LaVon Seamons
LuJean Seamons

S

E

N

I

O

R

S



Donna Sheen
Mark Shumway
Cleo Skinner
Clen Smith
Joyce Smith

S

Merlene Smith
Neola Smith
Morland Spackman
Ruth Spackman
Peggy Sparks

E

N

BeNon Staley
Margene Stocks
Doris Tarbet
Gloria Thain
Ralph Thomas

I

VerNell Thomson
Leora Thompson
LuJean Thompson
Robert Thornley
Doris Tripp

O

Jay VanNoy
Zola Waddoups
Jean Waite

R

LeGrande Weaver
Kathleen West

S

Leon West
Irene Wheeler
Renee Wheeler
Ray Williams
Gayle Wiser



JUNIORS



Gilbert Allen
Janice Allen
Jolene Allen
Dalline Anderson
Loene Bagley

Gerald Bair
JaLaine Bair
Lowell Bair
Grant Ballam
LaRae Ballard

Edna Mae Balls
Jeannine Balls
Carolyn Barber
Janet Barber
Josephine Barnes

Yvonne Barnes
Ariel Benson
Gladys Benson
Jelene Benson
Malcolm Benson

Beth Berger
Dean Bergeson
Blaine Bingham
Carl Bodily
Bob Brown

BarDee Bullen
Lyle Burt
Coleen Buttars
Lula Buttars
Ruby Buttars

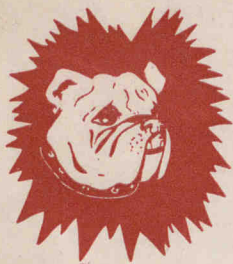

JUNIORS

Rowene Buxton
Garth Chambers
Rebecca Chambers
Ruth Chambers
Ned Christensen

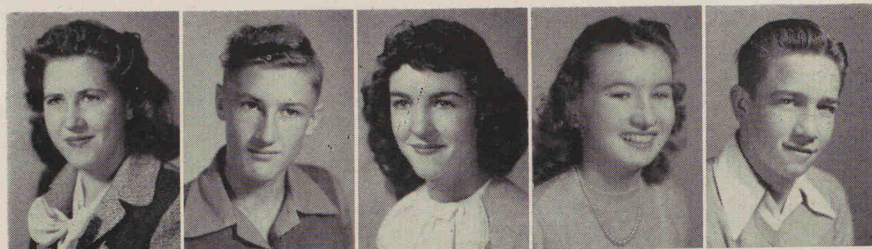

Gene Christofferson
Vic Christofferson
Marion Clark
Denton Coleman
Denzil Coleman

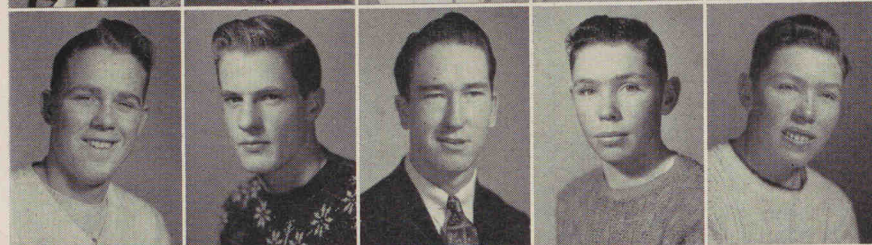

Audrey Cooley
Shirley Corbett
Aciel Dahle
Rodney Dahle
Val Dahle



Georgene Daines
Ruth Drollinger
Hazen Arthur Drury
Sidney Ellerman
Steve Elwood



Maurine Erickson
Ethelyn Erickson
Evelyn Erickson
Jay Eskelsen
Carol Facer



DeMor Farnes
Eva Dee Farrell
Melvin Feller
Anna Fonnesbeck
Marianne Fullmer

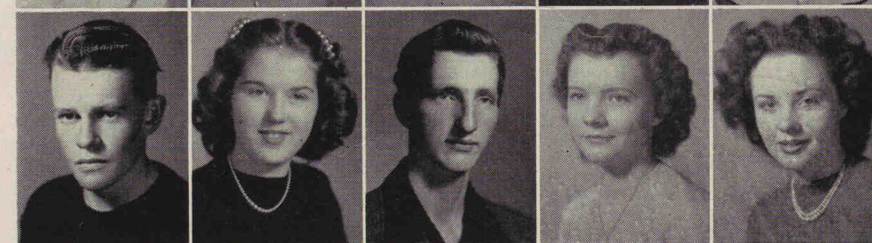

JUNIORS



Dennis Funk
Bob Galley
Arthur Gittins
Darrell Godfrey
Doris Godfrey

Mardene Godfrey
Sterling Godfrey
Halvey Griffin
Jay Griffin
RaNae Griffin

Theo Griffiths
Marlin Hamp
LaFaye Hancey
Arlene Hansen
Dorius Hansen

Gwendolyn Hansen
Jay Hansen
Dorothy Hardy
Clea Hendricks
Ila Jean Hendricks

Robert Hendricks
Tad Hendricks
Joan Hicken
Cleon Hodges
Ronald Hodges

Florin Hulse
Mada Hulse
Rosalyn Hurst
Dale Hyer
Ira Lou Hyer



JUNIORS

Karma Hyer
Wallace Hyer
Sumiko Iwamoto
Gail Johnson
Richard Johnson



Vea Johnson
Maxine Jorgensen
Joan Kearl
Connie Kelsey
Ramona King



Kathleen Kirby
Gene Lamb
Helen Lamb
Lyle Løpray
Daisy Del Larsen



Nona Leavitt
Maxine Lee
Helen Lower
Doyle Lundberg
Robert Mills



LuJean Mortenson
Kendlith Munk
Setsuko, Nakamura
Lyman, Nielson
Melgene Noble

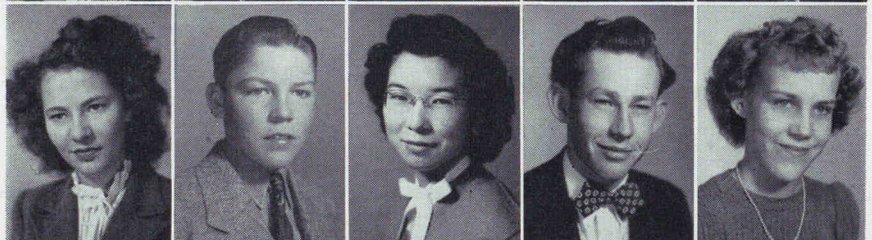

Don Olsen
Aleen Olson
Cleve Olsen
Eulalia Pack
Marie Pederson



JUNIORS

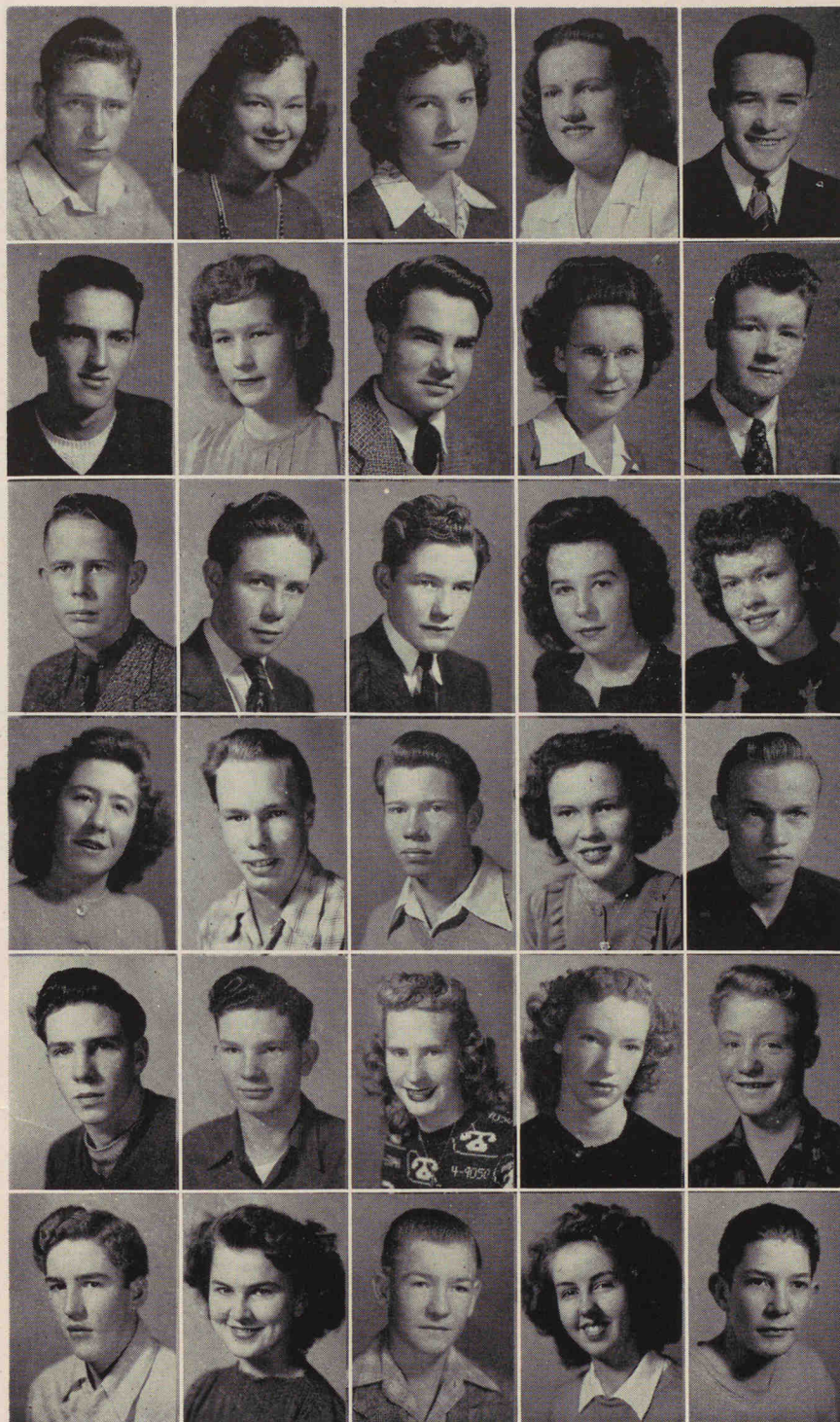

Udell Perkes
Margery Peterson
Norma Peterson
Deniece Pitcher
Farrell Pilkington

Ramon Purser
Shirley Rasmussen
Cleve Raymond
Glenna Raymond
John Rees

Dallin Reese
LaVar Richman
Darrell Rigby
Barbara Rigby
Marilyn Rigby

Shirley Rindlisbacker
Glenn Rogers
George Salisbury
Marian Seamons
William Skidmore

Farrell Smith
Jay Smith
Betty Spackman
Hazel Spackman
Wayne Spackman

Ray Sparks
Sherma Summerill
Garrett Thain
Jenna Lou Thompson
Myron Thompson



JUNIORS

Ronda Thurston
Barbara Tidwell
Alton Toolson
Donna Van Orden
Victor Veibell



Mignon Waddoups
Varselle Weaver
Carma Wheeler
Cleone Wheeler
Sybil Wheeler



Edith Winn
Evelyn Winn
Carma Wiser
Lawrence Wiser
Gordon Wiser



Ray Wiser
Done Woodruff

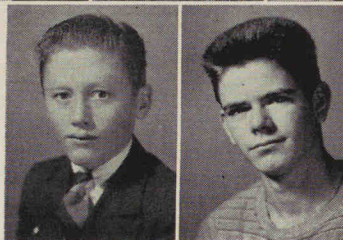

SOPHOMORES



FIRST ROW: Hope Anderson, Emma Anderson, Barbara Ames, Ann Anderson, Max Anderson, Dean Atkinson, Juan Allred, Jeanette Anderson, Helen Abel, Jean Anderson.

SECOND ROW: Duane Anderson, Wendell Ashcroft, Richard Bagley, Quinn Bair, Glenn Bright, David Baker, Barbara Baldwin, Margene Balls, Betty Baker.

THIRD ROW: Betty Betton, Curtis Bergeson, Asel Boman, Val Buttars, Verlene Bassett, Leone Buttars, Janet Bowden, Rance Bingham, Betty Butterfield, Kathryn Bell.



SOPHOMORES

FIRST ROW: Dorothy Clair Christofferson, Bernice Christensen, Kendall Carlson, Clair Cantwell, Dee Condie, LuRee Crookston, MarDene Christensen, Val Colman, Wallace Cottle, Leon Creyer.

SECOND ROW: Carl Cronquist, Denzil Clark, LaNae Corbridge, Ruth Done, Ileen Duce, Donna Daines, Noreen Dobson, Ronald Durrant, Ronald Doney.

THIRD ROW: Kay Danielson, Robert Downs, Colleen Egan, Elaine Erickson, David Forsyth, Helen Funk, Joyce Fullmer, Marilyn Geddes, Diane Glover, Mavis Goodey.



SOPHOMORES



FIRST ROW: Gerald Godfrey, Hatch Griffin, Velay Griffin, Ray Gilbert, Pauline Hansen, Ted Galbraith, Georgia Hansen, Mozella Hancey, Clarence Hulse, Ellis Hancey.

SECOND ROW: Melvin Hatch, Richard Hodges, Richard Hansen, Dora Dee Hurd, Evelyn Hillyard, Golda Hedburg, Richard Hendricks, Beverly Hendrickson, Ray Hancey, Harold Haslam, James Haslam.

THIRD ROW: Lois Hyer, Howard Hyer, Blair Harrison, Gary Jensen, Taggart Jenkins, Norval Jones, Arnold Jenkins, Richard Jensen, Joseph Jensen, Ellen Izatt.



SOPHOMORES

FIRST ROW: Garth Karren, Neil Karren, Lucy Ann Jensen, Bonnie Jessop, Janice Johnson, Betty Kidman, Beverly Kearl, Carma Kent, Ida May Kemp, Edward Lowe, Kelly Litz.

SECOND ROW: LaVere Lloyd, Gaylord Leavitt, Anna Mae Lewis, Albert Larkin, Pauline Lowe, Betty Layne, Jack Matkin, Owen Miller, Blaine McCulloch, Clayne Munk.

THIRD ROW: Bonnie Milligan, LaRene Munk, Jimmie Martin, Leon McCarrey, Kenneth Monson, Rena Meikle, Shirley Monsen, William Noble, Jody Noble, Harl Noble.



SOPHOMORES



FIRST ROW: Iris Nielson Elaine Nelson, Tenna Nelson, Helen Nebeker, Thais Nielson, Bonnie Nelson, LaRue Nuttall, Marjorie Nilson.

SECOND ROW: Boyd Parkes, Bob Peterson, Boyd Parker, Geraldine Pitcher, Inez Preece, Nola Pitcher, Martin Pond, Billy Pitcher, Bob Pulsipher.

THIRD ROW: Betty Pearson, Cleone Pitcher, Noreen Poulsen, Melva Porter, Joyce Parson, Darlene Perkes, Juan Read, Janet Reese, Dixie Rawlins, Bernice Richman.



SOPHOMORES

FIRST ROW: Lila Rawlins, Lila Rasmussen, Nola Rogers, Doreen Rogers, Lorna Shumway, Shirley Smith, Elizabeth Sutherland, Jacqualeen Stowell, Evadene Stephenson, Ted Sparks.

SECOND ROW: Kay Spackman, Lynn Spackman, Clynn Seamson, Merlin Saunders, Dale Stevens, Cleve Swinyard, Dolores Scheidegger, Flora Thompson, Sylvia Thompson, Shirleen Thompson.

THIRD ROW: Sybil Talbot, Rhea Talbot, Barbara Talbot, Dennis Thompson, Marlin Toombs, George Thain, Lucinda Thurston, Rheta Thompson, Lewis Wiser, Denzel Wiser.

FOURTH ROW: Sylvan Taggart, Leon Webb, Robert Valentine, Wayne Wadsworth, Doyle Webb, Kay Titensor, Doyle Weeks, LaVell Williams, Margaret Wiser, Jean Waite.





LUCY ANN JENSEN



ALPHA THETA CLUB

Friendly . . . sometimes too noisy . . . yell their heads off at football and basketball games . . . cry when we lose . . . get orders from advisor, Miss Fisher, RaNee Ballard, Barbara Tidwell, and "Red" Roylance . . . initiate new members . . . love egg shampoos . . . favorite song is "Girl of My Dreams" . . . sponsor pep rallies, assemblies, and dances . . . always remember thrill of Candlelight Ceremony.



FIRST ROW: G. Thain, L. Gutke, J. Nilson, R. Nilson, L. Funk, M. Smith, Z. Erickson, M. Fullmer, M. Jorgenson.

SECOND ROW: P. Merrill, V. M. Naegle, D. Tarbet, B. Staley, A. Roylance, *Secretary*, R. Ballard, *President*; B. Tidwell, *Vice-Pres.*; R. McGee, V. Bernhisel, C. Lee.

THIRD ROW: A. Olsen, J. Balls, V. Anderson, P. Larsen, W. Richardson, C. Noble, Z. Waddoups, M. Riches, C. Nelson, M. Elwood, J. Smith, B. Berger.

FOURTH ROW: H. Lower, L. Hancey, J. Barber, C. Barber, S. Rasmussen, E. Winn, J. Kearn, M. Plowman, J. Godfrey, B. Fisher, M. Godfrey, R. Buttars, R. Allen.

FIFTH ROW: J. Allen, D. D. Larsen, M. Peterson, M. Rigby, G. Benson, F. Hillyard, E. Pack, R. Griffen, K. Hyer, J. Allen, Y. Barnes, S. Corbett, M. Stocks, R. Chambers, R. Chambers, L. R. Ballard.

NOT PICTURED: Miss Fisher, *Advisor*.

BOOSTER CLUB



FIRST ROW: B. Porter, B. Hymas, R. Hyer, J. VanNoy, *Secretary*; G. Monson, *President*; L. West, *Vice-President*; D. Smith, R. Reese, W. Saunders, N. Done.

SECOND ROW: L. Bair, G. Moosman, C. Rasmussen, H. Allen, L. Weaver, F. Allen, R. Williams, V. Bodily, J. Griffen, G. Salisbury, G. Allen, C. Haslam.

THIRD ROW: D. Plowman, F. Pilkington, B. Galley, F. Smith, V. Weaver, M. Christensen, Mr. Whiting, *Advisor*; G. Ballam, B. Hendricks, C. Hodges, T. Maisey, W. Reese.

Grand bunch of guys . . . lay claim to good share of gridiron and hoop lettermen . . . wear flashy sweaters . . . learn art of wood carving at initiation time . . . prove their selves real muscle men to live through initiation . . . love smell of liniment . . . Coach Whiting, "Moose" Monson, Leon West, and Jay VanNoy, keep the gang arollin' . . . "boost" school with pep rallies, assembly programs, and a dance.



DRAMATIC CLUB

Believers in the mighty art of grease paint . . . wigs . . . and foot-lights . . . consider themselves future Bette Davises and Spencer Tracys . . . sponsor pep rally . . . assembly . . . and one-act play . . . have large membership . . . meet in auditorium . . . eat once a year . . . directed by Elaine Alvey, Bob Brown, Marjorie Nilson, and Advisor, Miss Thornley.



FIRST ROW: J. N. Lewis, J. U. Lewis, M. Nilson, *secretary*; B. Brown, *Vice-Pres.*; E. Alvey, *President*; Miss Thornley, *Advisor*; L. V. Williams, P. Lowe, L. Nelson, M. Porter, C. Facer, J. Parkinson.

SECOND ROW: D. Tripp, R. Ranzenburger, A. Cooley, C. Wheeler, N. Peterson, M. Erickson, S. Wheeler, B. Christenson, H. Nebeker, M. Hancey, J. Anderson, E. Sutherland, L. R. Crookston, D. Rawlins, M. Geddes.

THIRD ROW: V. Johnson, B. Spackman, B. Jessop, L. Hyer, R. Thompson, C. Wheeler, S. Summer-vill, H. Spackman, L. Bagley, R. Bowles, H. Funk, C. Allen, L. Shumway, C. Christopherson, M. Anderson, L. Nelson.

FOURTH ROW: B. Peterson, J. Barnes, C. Rasmussen, E. Butello, P. Facer, B. Bingham, M. Rigby, G. Benson, H. Ashcroft, M. Waddoups, D. VanOrden, R. Buxton, N. Levitt, R. King, I. Hyer, G. Hansen, C. Hendricks, L. A. Jensen, R. Done

SOPHOMORE PEP CLUB



FIRST ROW: C Egan, J. Johnson, B. Butterfield, M. Christensen, B. Nelson, Vice-President: J. Reese, Secretary: J. Fullmer, President: B. Kiddman, A. M. Lewis, L. Nuttle, E. Izatt, B. Baker.

SECOND ROW: M. Wiser, L. Rassmussen, N. Rodgers, D. Rodgers, S. Talbot, E. Anderson, I. Nilson, D. Glover, T. Thompson, N. Pitcher, B. Layne, B. Beeton.

THIRD ROW: N. Dobson, K. Bell, R. Talbot, B. Talbot, I. Preece, C. Kent, D. Schiedigger, B. Baldwin, B. Hendrickson, S. Monson, I. M. Kemp.

FOURTH ROW: B. Richmond, H. Able, V. Bassett, R. Bingham, M. Balls, N. Poulsen, B. Kearl, E. Hillyard, L. Rawlins, J. Stowell, S. Smith, B. Ames, E. Stephensen.

"Greenlings" but loyal Bulldogs . . . proud of officers Joyce Fullmer, Bonnie Nelson, and Janet Reese . . . also adviser, Mr. Raymond . . . claim as members some of the peppiest gals in the school's history . . . present pep rally . . . hold regular meetings and look forward with tears to the fateful day they can no longer claim alliance to the Sophomore Pep.



HOME ECONOMICS CLUB

Harbor of the practical dream girls with matrimonial intent . . . *President*, Cleo Skinner; *Vice-President*, Dorothy Litz; *Secretary*, LuJean Seamons; are all good examples of loyalty among members . . . supervised by able Miss Postma . . . eat at meetings . . . present an assembly and sponsor dance, "The Harvest Ball," with help of the F. F. A. boys.



FIRST ROW: J. Waite, D. Perkes, C. Pitcher, R. M. Meikle, L. J. Seamons, *secretary*; L. Nilson, L. J. Thompson, I. Hendricks, Miss Postma, *Advisor*; W. Rasmussen, A. Griffen, D. Buttars.

SECOND ROW: C. Perkes, E. Nelson, T. Nielson, G. Hansen, L. Munk, P. Sparks, L. Thompson, N. Christenson, R. Spackman, D. Able, J. Rigby, B. Rigby, N. Fabricius, B. Erickson.

THIRD ROW: R. Hurst, S. Colman, E. Erickson, B. Milligan, A. Anderson, S. Malmberg, N. Buttars, G. Raymond, J. L. Thompson, C. Buttars, E. Erickson, E. Erickson, A. Hansen, C. Kelsey, L. D. Reese, B. Nelson.

FOURTH ROW: H. Lamb, L. D. Perkins, M. Reeder, D. Perkes, R. Balls, D. Spring, A. Godderidge, K. Kirby, M. Lee, D. Daines, G. Pitcher, D. D. Herd, J. Parsons, I. Duce, L. M. Thurston, V. Monson, R. Nielson.

FUTURE FARMERS OF AMERICA



FIRST ROW: W. Spackman, J. Hansen, D. Benson, A. Benson, W. Hyer, R. Funk, Mr. Bair, *advisor*, R. Thornley, H. Griffin, G. Godrey, D. Weeks.

SECOND ROW: K. Munk, G. Thain, D. Funk, D. Reese, M. Traveller, G. Chambers, B. Fisher, D. Coleman, O. Coleman, R. Skinner, K. Nilson.

THIRD ROW: N. Hatch, J. Jensen, A. Boman, Q. Bair, A. Jenkins, G. Thain, C. Hulse, M. Feller, B. Downs, C. Bergeson, R. Gilbert, S. Taggart, J. Haslam.

FOURTH ROW: B. McCulloch, L. Wiser, L. Seamons, J. Reed, C. Cronquist, L. Hansen, G. Seamons, P. Jensen, D. M. Griffiths, J. Allred, M. Merrill, E. Jorgenson.

National organization . . . tillers of the soil . . . plan to farm in a scientific way . . . officers are Tom Geary, *President*; Reed Funk, *Vice-Pres.*, Jay Hansen, *Secretary*; Mr. Bair, *Advisor*; . . . loyal to club . . . helped put over Harvest Ball . . . visitors to annual Black and White show.



FORENSIC CLUB



FIRST ROW: R. Valentine, C. Swinyard, S. Nakamura, D. Hyer.

SECOND ROW: M. Fackeral, R. Thurston, G. Wiser, R. Clayson, D. Forsythe.

THIRD ROW: Miss Thornley, *advisor*; M. Bergeson, G. Daines, M. Seamons, B. Lamb, T. Hendricks, L. Wiser, D. Perkins.

Members gain higher scholastic standards in debating, panel discussions, and all forms of public speaking . . . boast that they will some day become the lawyers who will save, and be politicians who will rule you . . . Dale Hyer, Reed Clayson, and Gayle Wiser take turns pounding the gavel . . . present Valentine Assembly . . . led by Advisor Miss Thornley.

Members promote and develop appreciation and love for the finer types of music. Study lines of great composers . . . Present assembly . . . advisor, Grant Anderson is army's loss . . . musician's gain. Camille Bright, Bonnie Pitcher, and Lyle LaPray lead members down musical road of glory.

MOUSIKO CLUB

FIRST ROW: L. M. Rogers, B. Pitcher, C. Bright, L. LaPray, Mr. Anderson, *advisor*; C. Wiser, M. Chambers, L. Rogers.

SECOND ROW: B. Gyllenskog, B. Roskelly, K. West, E. Winn, L. Mortenson, D. Pitcher, M. Rindlishbacker.

THIRD ROW: B. Mowlen, E. Balls, G. Smith, C. Jensen, L. Harrison.







THE 1946 POLARIS



Pat Merrill
Editor

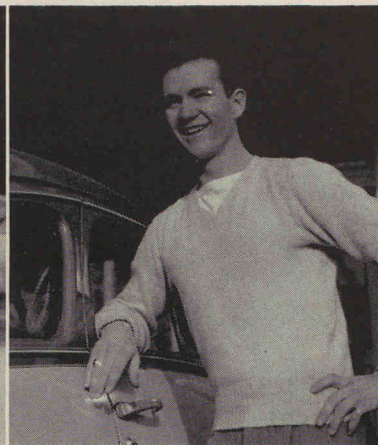

ClaVel Haslam
Business Manager

Here are the brain and brawn behind the 1946 Polaris. They hide out in a personality plastered room longing for a "brain storm." They are worriers . . . ill rewarded . . . hard on typewriters, paper and pencils . . . miss classes to think . . . work after school, and into the night to beat the dead-line, and hope the book will come out on time.

Here through trouble and strife, and the mediums of paper, ink, and photographs the staff presents the Polaris as a complete and permanent view of your activities through the year.



FIRST ROW: V. Bernisel, M. Stocks, L. A. Jensen, R. Ballard, P. Merrill, Mrs. Hillyard, *advisor*.
SECOND ROW: J. Griffin, M. Jorgensen, C. V. Haslam.



DOROTHY PERKINS
Editor



RA NEE BALLARD
Business Manager

THE 1946 NORCACHIAN

The Norcachian staff are the dependable workers who bring you enjoyment every so often as you read the news and gossip in the school paper . . . proud of this year's columns . . . burning midnight oil to get articles in on time . . . meet once a year to have picture taken . . . rest of time take orders from Mr. Perkins, *advisor*, Dorothy Perkins, *editor* and RaNee Ballard, *business manager*, our future journalists and ink doblers.

We are proud of our newspaper, and of the part it played in this enjoyable year.



FIRST ROW: D. Perkins, R. Ranzburger, V. Bush, L. Seamons, V. Monson, V. Naegle, V. Bernhisel, A. Roylance, R. Ballard, E. Alvey, A. Cooley.

SECOND ROW: G. Monson, B. Pitcher, M. Smith, J. Barnes, B. Hymas, P. Merrill, G. Gittens, M. Stocks.

BAND



OFFICERS

FIRST ROW: Mr. Anderson, R. Wheeler, R. Ballard.

SECOND ROW: G. Thain, S. Brown, M. Lee, H. Lamb.

THIRD ROW: J. Barber, M. Riches, M. Fackrell, H. Ashcroft, R. Reese, R. Williams, C. Noble, D. Tarbet, J. Kearl.



SOLOISTS

FIRST ROW: J. Noble, N. Durrant, R. Williams.

SECOND ROW: M. Riches, R. Bowles, L. Bagley, R. N. Nilson, R. Wheeler, B. Pitcher, J. Nilson, R. N. Ballard.

THIRD ROW: R. Mills, H. Ashcroft, F. Hillyard, A. Olson, M. Fackrell.



BOYS' GLEE



PEP BAND



ORCHESTRA

L. Wiser, Mr. Anderson, N.
Durrant, C. Jensen, M. Bergenson,
K. West, D. Perkins.



GIRLS' GLEE



OFFICERS

C. Allen, R. Buxton, C. Wiser, C. Law, B. Staley, Mr. Anderson, M. Plowman, S. Rasmussen, D. Tarbet, M. Rindlisbacher, B. Fisher.



SOLOISTS

FIRST ROW: M. Rigby, M. Plowman, B. Bullen, B. Spackman, B. Kidman, V. Johnson.
SECOND ROW: C. Allen, D. Larsen, E. M. Balls, C. Christofferson, V. M. Naegele, T. Nielson, R. Buxton, B. Fisher, B. Aimes.

SONG AND CHEER LEADERS



MAVIS PLOWMAN, MARDENE GODFREY, JANET BARBER

Have responsibility of keeping pep and enthusiasm present at rallies and games . . . lead Bulldog rooters through rain or shine . . . proud to wear uniform of maroon and white . . . thrill every Norcachian as they lead school

song with the N. C. shining. They are responsible for need of lemons at half of basketball games. Orchids to you . . . much of the success of our victories should be credited to you spirited Bulldog leaders.

DAISY DEL LARSEN, JED N. LEWIS, JOAN KEARL





FOOTBALL



GAIL JOHNSON, Manager, HEBER WHITING, Coach LAEL BOMAN, Manager.

North Cache is proud of Hebe Whiting and his fighting band of Bulldogs. They emerged from five hitting, blocking, fighting games with but one defeat to mar their record . . . played first tussle with sister school, South Cache, and came through with a 7-7 tie . . . Weber afforded North Cache with their first

clear victory as the Bulldogs bit the Warriors to the tune of 12-0. Bear River went home scoreless as they took a swamping defeat of 43-0. North Cache's homecoming saw a hard-fighting gang of Bulldogs go down for the

first time on a rain-soaked field at the hands of the Box Elder Bees 12 to 7. North Cache's sweater collection welcomed a new addition . . . that of Captain Jay Van Noy's when he

led his team mates to a glorious and muddy victory over Logan.

Norcachians will always remember '45 as a great year of football . . . we will remember the look on the team's smiling faces at the winning of a victory . . . their power and determination in a struggle . . . the honor of hav-

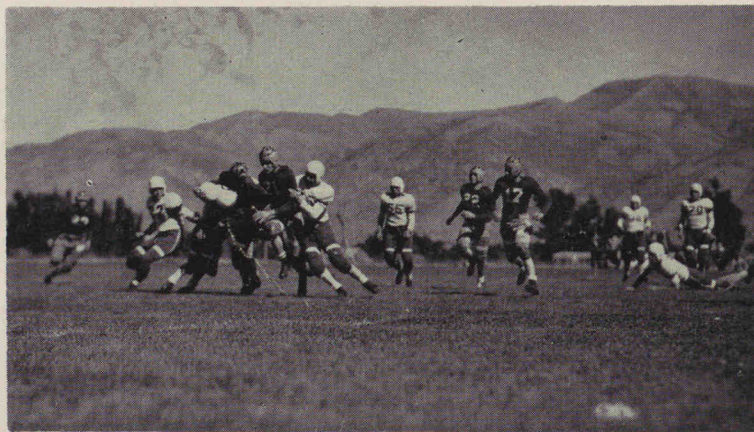

ing LeGrande Weaver on the all-state team . . . Jay VanNoy and Bruce Hymas on all-region. We will remember Coach in his rain coat and five gallon hat . . . the line which held hard . . . Yes, we will never forget football in

'45 . . . and to our team we say, "Congratulations, you did the Maroon and White proud."



Captain
JAY VAN NOY
Halfback
VERTIS BODILY
Center
WENDELL SAUNDERS
Guard

GARTH MONSON
Tackle
NATHAN DONE
End
CLEON HODGES
Quarterback

BRUCE HYMAS
End
VARSELLE WEAVER
Guard
LE GRANDE WEAVER
Tackle

WINSTON REESE
Guard
DELMAR SMITH
Quarterback
REY HYER
Tackle



LOWELL BAIR
Tackle
GEORGE SALISBURY
Center
FARRELL PILKINGTON
Quarterback



JAY HANSEN
End
THEO MAISEY
Fullback
JAY GRIFFIN
Halfback



GILBERT ALLEN
Guard
DONE WOODRUFF
Halfback
FLORIN HULSE
Tackle

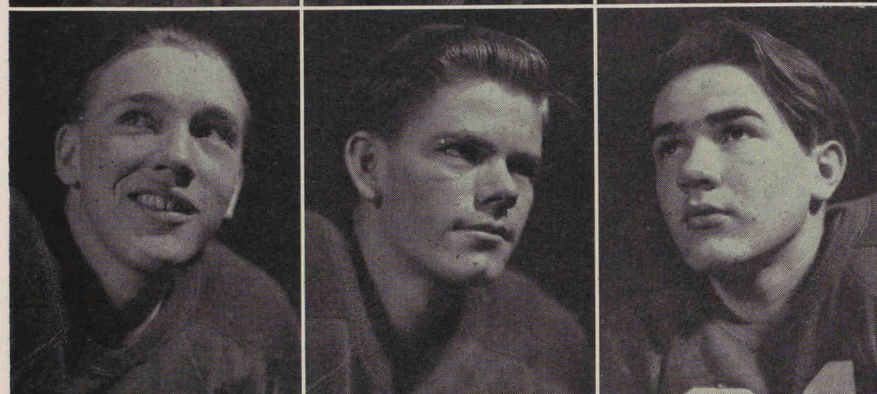

FARRELL SMITH
End
DEAN BERGENSON
Halfback
ARTHUR GITTENS
Tackle

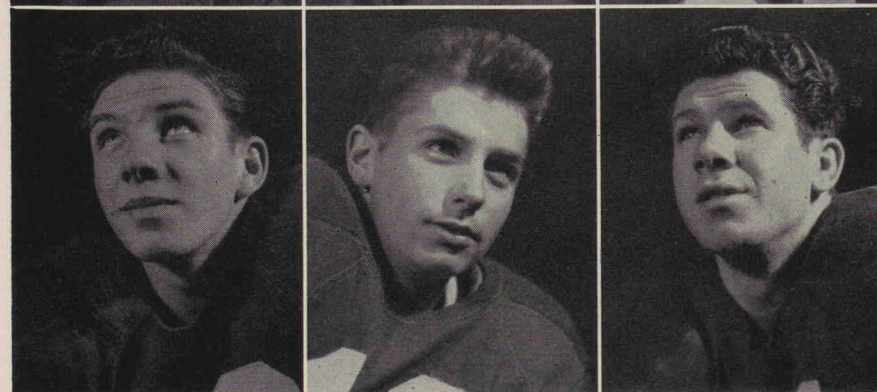

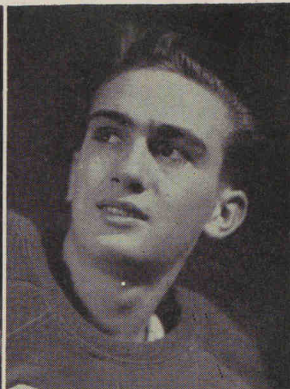
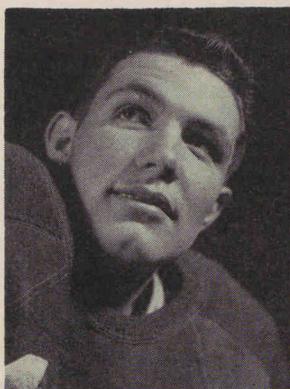

IRVIN HATCH
Center

LYMAN NIELSON
End

BOB GALLEY
End

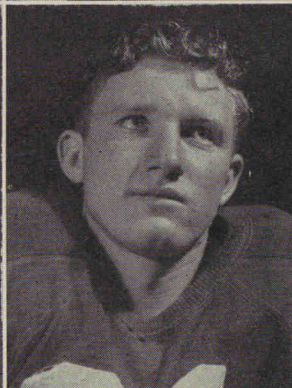

WESLEY TARBET
Guard

DELL TRIPP
Center

VERL MALMBERG
End

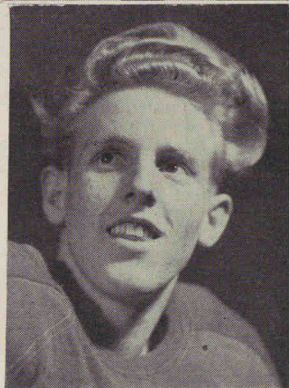

RONALD HODGES
End

LEAGUE GAMES

North Cache 7	South Cache 7
North Cache 12	Weber 0
North Cache 43	Bear River 0
North Cache 7	Box Elder 12
North Cache 21	Logan 0

NON-LEAGUE GAMES

North Cache 6	Preston 6
North Cache 18	East High 6

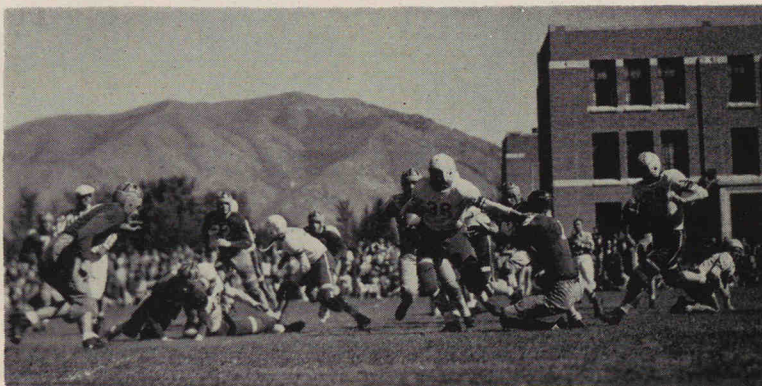



STATE CHAMPIONS



KNEELING: Cleon Hodges, Jay Griffin, Jay Van Noy, Leon Webb, Dean Bergenson, Richard Bagley, Manager.

STANDING: Bud Porter, Leon West, Nathan Done, Coach Jay Whitman, Max Christensen, Grant Ballam, ClaVel Haslam.

The echoes of 1946 basketball will ring loud and long in the ears of a proud school. The sportsmanship, fair play, and courage of a determined band of Bulldogs will remain part of our hearts forever. We will always remember them as the first STATE BASKETBALL CHAMPIONS from North Cache. Coach Jay Whitman, and Captains Nathan Done and Jay Van Noy led this championship team through a season which will never be forgotten, a season of thrills which only a team as they could provide. A season climaxed with the realization of a goal which had long lodged in the ambitions of Norcachians . . . the State Basketball Crown. This team will wear the crown proudly and honorably, remembering a year of keen competition and hard-fought battles.

Starting off on the wrong foot, they fought the first game of the season with great power and skill, but the luck was with Box Elder, and the Bees took home a thrilling contest with but one point to spare. The Bulldogs bounced back with greater power to take the measure of Weber, South Cache, Bear River, and Logan.

The Bees seemed to have a jinx on the Bulldogs by outscoring them again in the second round of play. North Cache bit hard on the remaining battles, though, and the scores of the opposing teams just couldn't equal those of our team. Our squad of Maroon and White finished in region play with but two losses in second place, and with an invitation to the State Class A Tour-

ament held at Ogden High School, March 14, 15, and 16.

Whitman's boys made the Granite Farmers yell "Uncle" in their first game as they took the laurels by a score of 24-18. The second day provided an upset over Box Elder in a game that is classed among the unforgettables. The Bulldogs grabbed the big end of a 31-29 score in a thrilling game, broke the jinx with their rivals and proved to all that they had the stuff from which champions are made.

This fact was seconded with the 32-18 win over the East High Leopards in the final round of play. A contest in which the team played their hearts out, the fans yelled their lungs out, and the game which gave North Cache an honor never before received.

This year of basketball will be remembered for the long rides on the buses, the huge crowds, the competition at half-time, the singing of the school song surrounded by the Maroon and White light of a shining N. C., the three days of parading the streets of Ogden with flashy North Cache buttons on our lapels, the waiting in line, the suspense before free throws, the scoring of Done, the dribbling of Van Noy, the greatness and determination of a grand team, through which we realized the laughter, thrills, joys, and tears of happiness at winning and becoming the Utah State High School Class A Basketball Champions for the year 1946.



LEAGUE GAMES

North Cache 29	Box Elder 30
North Cache 50	Weber 39
North Cache 37	South Cache 31
North Cache 30	Bear River 25
North Cache 34	Logan 26
North Cache 30	Box Elder 38
North Cache 38	Weber 27
North Cache 44	South Cache 34
North Cache 36	Bear River 32
North Cache 39	Logan 35

STATE TOURNAMENT

North Cache 24	Granite 18
North Cache 31	Box Elder 29
North Cache 32	East High 18

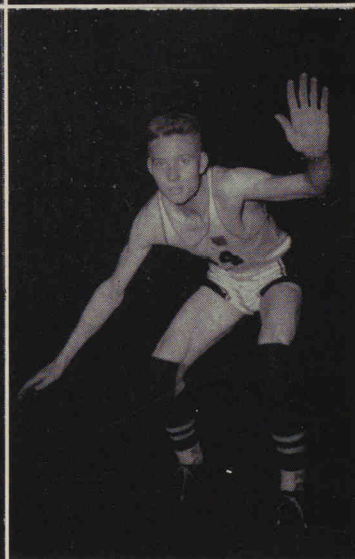
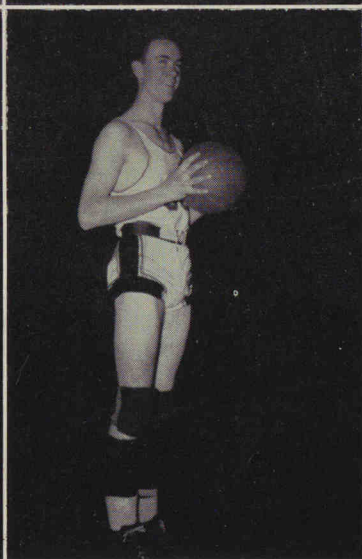
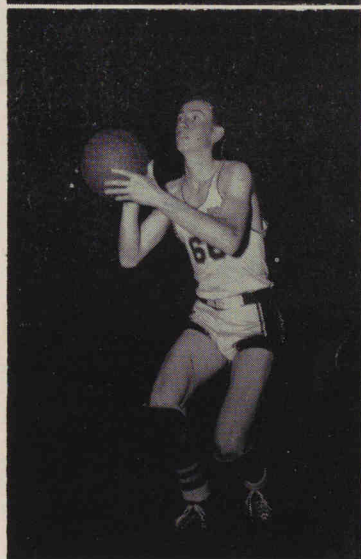
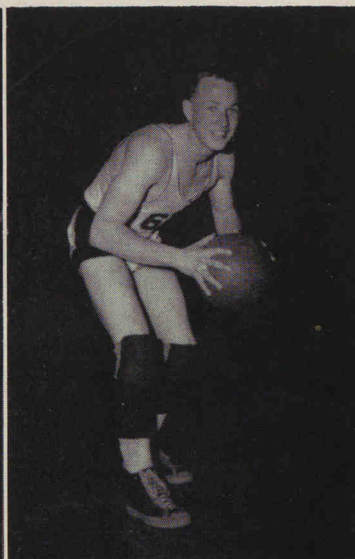
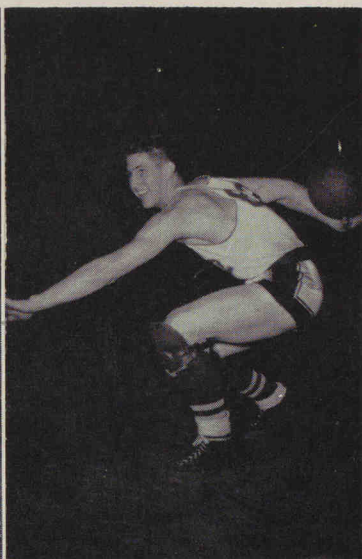
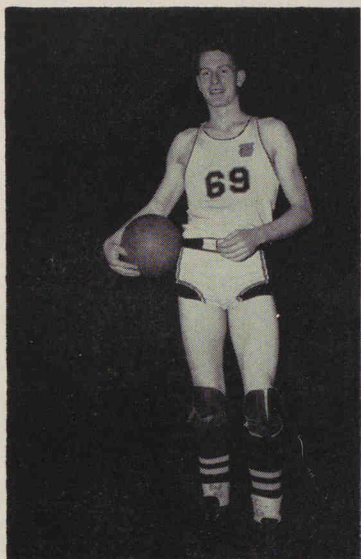

NATHAN DONE
Center

LEON WEST
Forward

JAY VAN NOY
Guard

GRANT BALLAM
Forward

CLEON HODGES
Forward

MAX CHRISTENSEN
Guard



DEAN BERGENSON
Forward

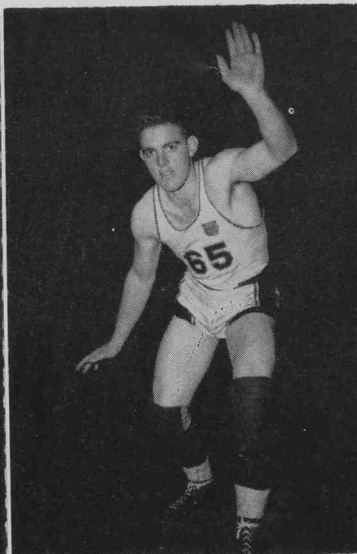

BUD PORTER
Guard

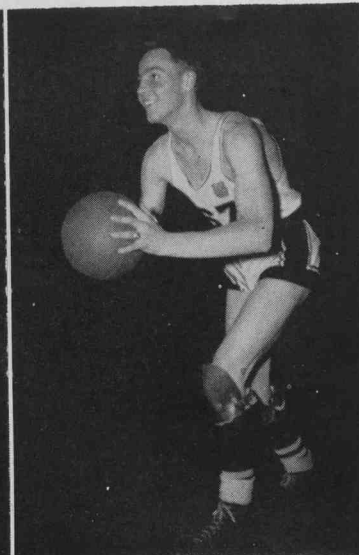

JAY GRIFFIN
Forward

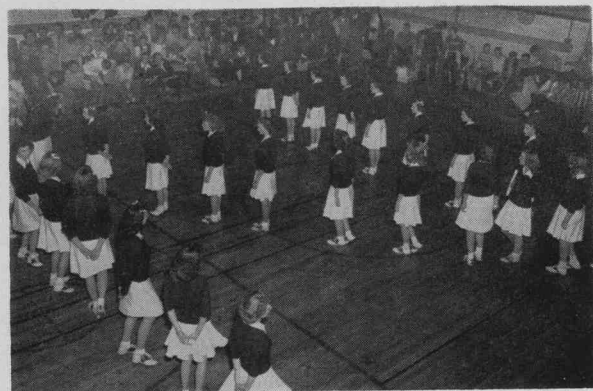

JAY VAN NOY

Plant Medal

Congratulations are now in order for Jay Van Noy, this year's winner of the Plant Medal. Jay won this because of his outstanding achievements in athletics during his three years at North Cache.

He participated in basketball, football, and track acting as captain for all three of them in his senior year. He earned his basketball letter during his sophomore year, his football and track letters in his junior year. Early this season he was chosen on the all-state and all-region football team. Later he was picked on the all-state and all-region basketball team; acting as the captain for each group. He has also entered into many student activities and we feel that he has richly earned the honor now given him.

North Cache Captures Track Title

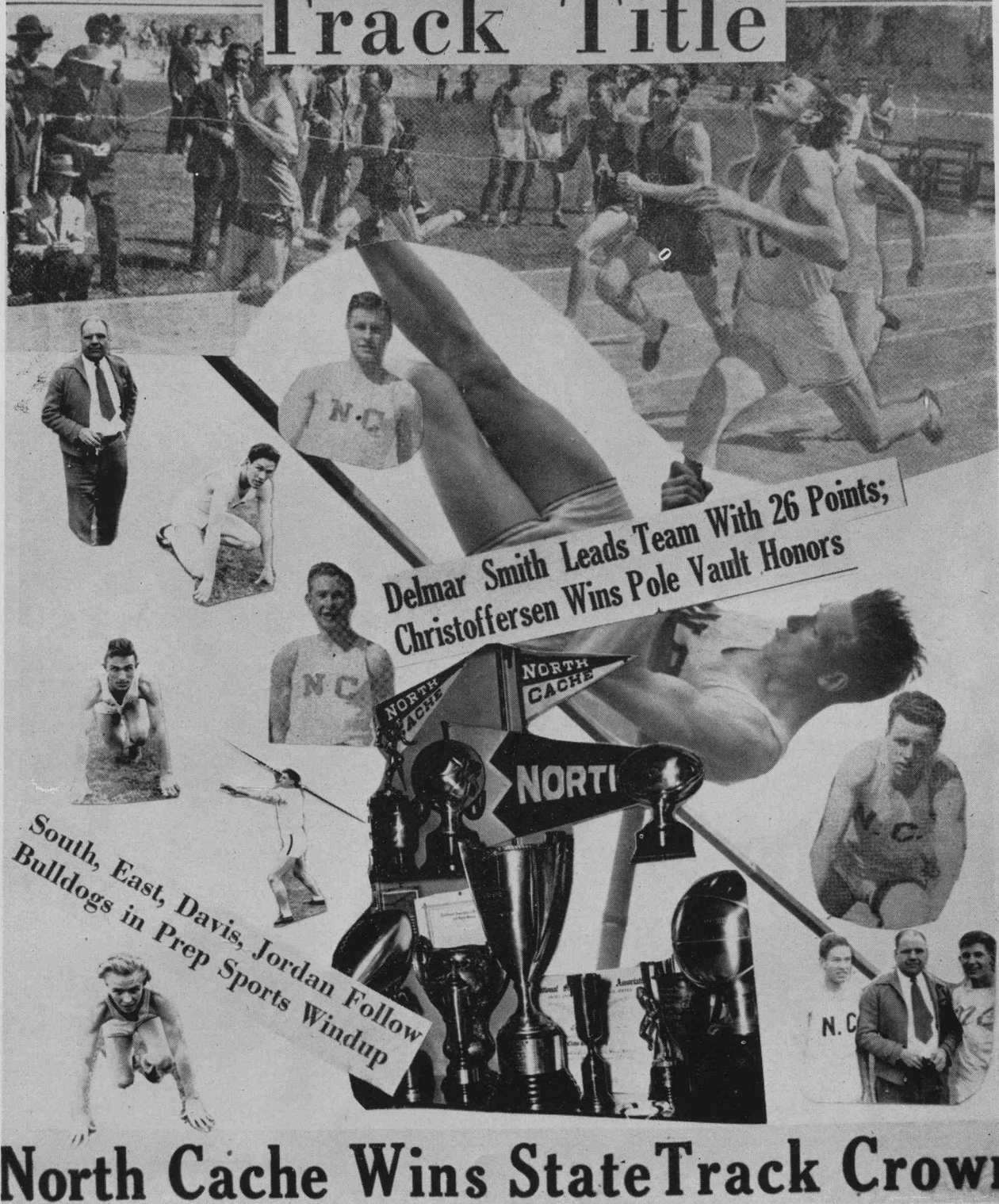

TRACK



FIRST ROW: Farrel Smith, Farrel Pilkington, Doyle Lundberg, Wendell Saunders, Ronald Hodges.
 SECOND ROW: Gordon Wiser, Varselle Weaver, Cleon Hodges, Jay Griffin, George Salisbury, Winston Reese.
 THIRD ROW: Bruce Hymas, Jay Van Noy, Heber Whiting, Coach, Delmar Smith, Irvin Hatch, Garth Monson.

With the speed of lightning, the strength of iron, and the direction of Heber Whiting, our track team just couldn't help but go places . . . last year the N. C. track squad proved their ability was unlimited and took the STATE CHAMPIONSHIP, surprising the larger schools but not their fellow Bulldogs who knew they were great and were proud of that greatness . . . Norcachians think they are wonderful and know that the '46 team is really going to go places.

Delmar Smith . . . the sparkplug in the lightning machine . . . had a big hand in taking state . . . runs like the wind . . . keeps in practice by running for the bus over Lewiston way . . . congratulations Smitty, keep it up.



Delmar Smith



SITTING: Leah Funk, Ila Jean Hendricks, Lu Jean Mortenson, Dorothy Perkins, Chairman; Josey Barney, Miss Thornley, Advisor; Elaine Alvey.

STANDING: Virginia Bernhisel, Rhonda Thurston, Lyle Lapray, Dale Hyer, Audrey Cooley, Helen Lower.

DEBATE SQUAD

Group of world-minded citizens . . . eat, sleep, talk, and live, "Resolved: that every able-bodied male citizen of the United States should have one year of full time Compulsory Military Training before attaining the age of twenty-four." Find every question debatable . . . will not believe anything unless it can be proved . . . participated in meets at Weber College, U. S. A. C., and the region meet.

EXPRESSION

RAMONA RANZENBURGER and DALE HYER, Lions Club . . . names engraved on loving cup . . . gave speeches in meeting . . . DOROTHY PERKINS, Sons of American Revolution . . . received medal . . . broadcasted over the air . . . GWENDOLYN HANSEN American Legion . . . represented school at the district contest.



Ramona Ranzenburger

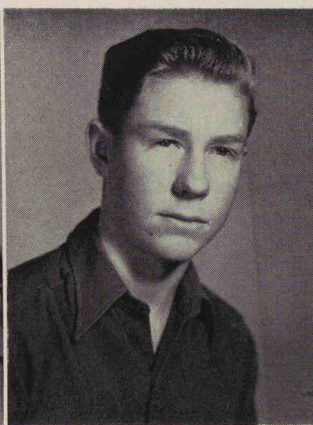

Dale Hyer



Dorothy Perkins



Gwendolyn Hansen



DRAMA

Curtain time and the show goes on . . . "Junior Miss" comes into view, with the troubles, laughs, loves, and lives of the Graves family . . . three acts of splendid entertainment . . . witnessed by over two thousand spectators at four superb performances . . . given at Preston, South Cache, and at North Cache. Cast and staff climaxed affair with royal banquet with thanks to Miss Thornley for her direction.



Audiences roared at heel-walking scene . . . will always remember Lois' boyfriends, the toughness of Tommy, the generosity of Albert, the well-mannered Merrill . . . laughed at actions of Mom and Pop on the morning after

. . . the antics of J. B. . . . can't forget Uncle Willis and Ellen, the maid calling, "Dinner is served" . . . Judy and her Yogi" exercise to clear her mind . . . the goings on of Fuffy . . . in fact, we can't forget the whole darn play.



To those kings and queens of the grease paint who starved, stayed after school, lost sleep, enjoyed back-stage poker games, and the birthday parties . . . to their director, Miss

Thornley . . . to the staff, we say, "Nice going, kids" . . . the show must go on, it did, and what a show!

DRAMA AWARDS



Cast



Staff

GARTH MONSON . . . "Moose" to everyone . . . hails from Richmond . . . borrowed to play leading man in speech play . . . now veteran of two school plays . . . claims loyalty to them Boosters . . . likes Chemistry, Church, and corny jokes.

PAT MERRILL . . . firecracker from Richmond . . . hobby, cutting her hair . . . has speech play and two little sister roles in school plays to her credit . . . likes chocolate malts, midnight snacks, hen parties, and her picture gallery.

MARGENE STOCKS . . . we call her "Snowy" . . . comes from fair city of Lewiston . . . was twin in speech play and mama in school drama . . . likes physics tests, a certain cream-colored coupe, and jerking sodas on Saturdays.

JED U. LEWIS . . . keeps healthy on "Utes" milk . . . speech class play and three school plays classes him as future resident of Hollywood . . . likes pounding the piano, women, and food in general.



GARTH MONSON

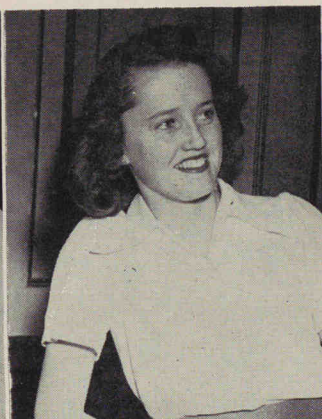

PAT MERRILL

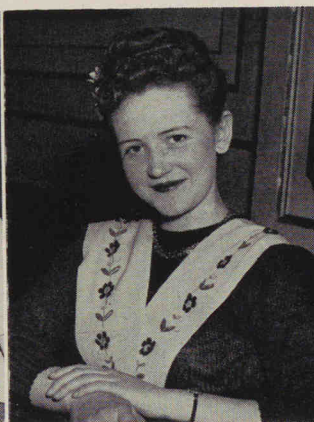

MARGENE STOCKS

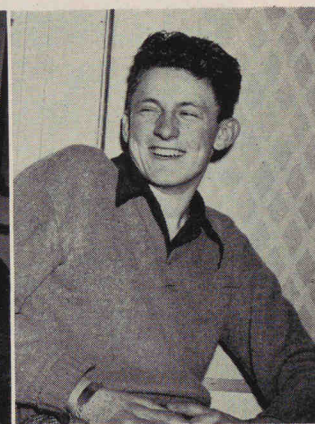

JED U. LEWIS



SWEETHEART'S BALL



For the first time in many years open to the entire studentbody . . . a night of swishing skirts, white shirts and ties . . . punch and cookies . . . dance cards . . . and candles. Alpha Theta girls initiated forty-one new members in the annual "Candlelight Ceremony" . . . sang "Girl of My Dreams" . . . crowned ClaVel Haslam as King, while the Boosters gave their pledge to Queen Doris Tarbet . . . will be remembered for beautiful decorations, large, happy crowd, and just one grand night . . . all saying "I'm in the Mood for Love."

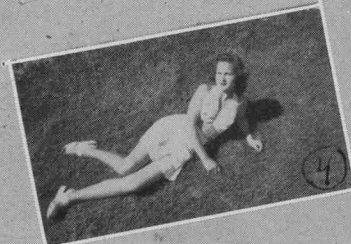

- 1 A smile with every sale.
2. Snowy, take it easy on that road
- 3 School was never like this.
- 4 My, my, what lovely lawn!
- 5 I should never have had that last drink.
- 6 Industry in the making.
- 7 Under the spreading maple tree the N. C. students play.



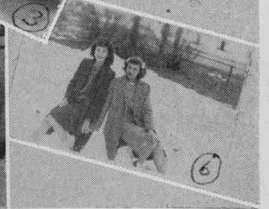

- 1 All dressed up and no place to go.
- 2 Gee, it's good to hold you.
- 3 Ruby, lay that pistol down.
- 4 Alpha Theta, hut two three four!
- 5 Ah come on now, let's not get mad.
- 6 Two good friends.
- 7 Come on, gang, get that man.
- 8 Dinner in the making.



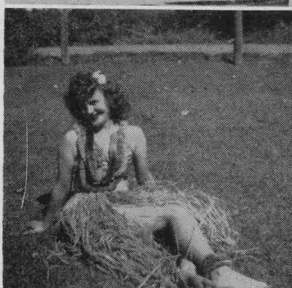
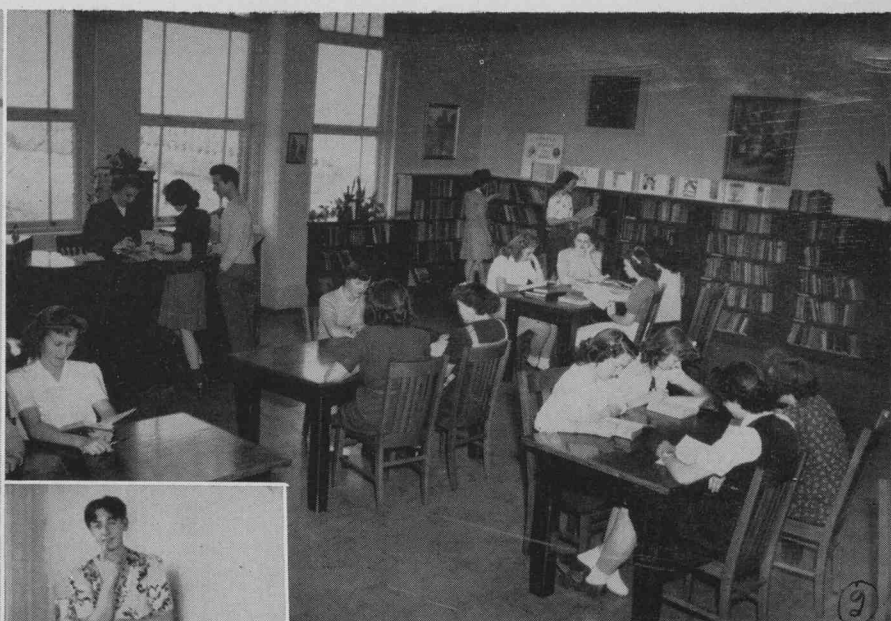

New limbs being added.
 Rest and relaxation with our
 friends the books.
 Those Richmond gals keeping the
 sunny side up.
 Why Bob, how you have changed!
 Two hits and a miss.
 Sitting pretty.
 In the mood!
 Added attraction—can't you see
 'em coming down the road?
 The bus driver taking it all in.





SEPTEMBER

- 10—Registration.
- 11—"Ye Ole Bookstore" spends a busy day.
- 13—Classwork begins.
- 21—North Cache beats Preston, 6-2.
Students see first lyceum of the school year.
"Let's Get Acquainted" is the theme of our first night dance.
- 28—North Cache at South Cache draws a tie football score of 7-7.

OCTOBER

- 5—North Cache at Weber displays gridiron power as they beat the favored Warriors, 12-0.
- 10—North Cache entertains Bear River but proved to be bad hosts as they sent the Bears home very unhappy. Reason was a score of 43-0 in favor of the Bulldogs.
Beet Vacation comes and all students sigh as they store their books for a few weeks.
- 29—School resumes all too soon.

NOVEMBER

- 1—Lyceum.
- 2—Homecoming Day, featuring an assembly and football game which gave to North Cache their first defeat. The Box Elder Bees outfought us to a score of 12-7.
- 9—North Cache at Logan added Captain Van Noy's sweater to the trophy case. The Grizzlies got bit to the tune of 21-0.
- 12—Students enjoyed a matinee dance.
- 14—An assembly commemorating Armistice Day found our school full of hidden talent.
- 21—Thanksgiving Day assembly.
- 22—Thanksgiving Day—no school.
- 23—F. F. A. and Home Ec. Clubs sponsored the Harvest Ball.
First quarter ends.
- 27—Special meetings.

DECEMBER

- 4—Boys and Girls League meetings.
- 6—Dentists probe into our innermost cavities.
Afternoon assembly presented by the Alpha Theta and Booster Clubs.
- 7—Salome Rizk featured in lyceum.
- 7—Sweethearts Ball, sponsored by the Alpha Theta and Boosters proved to be outstanding dance of the year.
- 11—Club meetings.
- 13—Lyceum.
- 18—Preston brings to North Cache their school play, "Ever Since Eve."
- 21—Christmas assembly followed by a matinee dance.
- 24—North Cache gives us a nice gift of no school for three days.

JANUARY

- 4—Basketball season officially begins at North Cache with a heartbreaking loss to Box Elder, 30-29. Boosters sponsored the rally.
- 8—Boys and Girls League meetings.
- 11—Seniors present clever rally—Weber at North Cache gives us our first win, 50-39.
- 15—School play, "Junior Miss", goes to Preston.
- 16—Studentbody acclaimed "Junior Miss" as a "super duper."
- 17—School drama goes to South Cache.

- 18—Matinee dance and a rally preceded our game at South Cache. Final score gave us another win—37-31.
- 25—Lyceum.
Rally sponsored by the Juniors. North Cache beats Bears, 30-25.

FEBRUARY

- 1—Lyceum. Alpha Theta sponsors rally for Logan at North Cache. We maintain our region top standing by a win—34-26. Dance followed the game.
- 8—Second round of games begin with our going to Box Elder. Gives us our second and last loss, 38-30.
- 14—Forensic Club put on an assembly, matinee dance, and a picture show.
- 15—F. F. A. sponsor rally and North Cache travels to Weber to return the victors—38-27.
- 22—South Cache at North Cache gives studentbody a victory—44-34. Dance after the game. Alpha Theta sponsor the rally.
- 27—Assembly sponsored by the Mousiko Club.

MARCH

- 1—Lyceum. Rally and game. Bear River at North Cache gives us a state tournament berth as the Bulldogs bite—36-32.
- 5—Boys and Girls League meetings.
- 6—Dramatic Club presents "Who Dunnit" play.
- 8—Junior High Tournament. Boosters sponsor rally and North Cache travels to Logan to win a thrilling game—39-35.
- 12—Club meetings.
- 13—Studentbody gives team a spirited sendoff as they prepare to go to state.
- 14—North Cache enters state tournament and comes out with their first win, 24-18.
- 15—Bulldogs prove to be the best team as they trounce the favored Bees, 31-29.
- 16—North Cache, STATE CHAMPIONS, team beats East—32-18. Studentbody goes wild.
- 18—School honors team all day. Proud of every one of them.
- 27—Boosters sponsored an assembly.
- 29—Speech meet.

APRIL

- 1—Matinee dance.
- 3—Lyceum.
- 10—Band presents their annual program.
- 12—Girls League dance.
Lyceum.
- 18—Lyceum.
- 19—Music Festival at Logan.
- 24—Assembly presented by the Girls Glee.
- 26—B. Y. U. Invitational Relay Carnival.
Commercial meet at Weber.

MAY

- 3—Region Track meet.
- 9—Lyceum.
- 10—Matinee dance.
- 11—State Track meet.
Studentbody receive their Polaris's.
Award Assembly.
Seminary Graduation.
High School graduation exercises and dance.

Senior Pedigrees



FERRIN ALLEN

SMITHFIELD

Drama 4; Home Room Pres., 3; Boys Glee 3, 4; Booster Club 4; Student Council 4; Jr. Rep. Boys League.

HARRIS ALLEN

COVE

Home Room Rep. 2; Booster Club 4; Student Body Pres. 4.

ELAINE ALVEY

SMITHFIELD

Home Room Sec. 2, 4; Drama Staff 4; Asst. Norcachian Ed. 4; Dramatic Club Pres. 4; Debate 4; Musico Club 3; Soph. Pep 2; Jun. Pep 3; Honor Student.

MARGENE ANDERSON

RICHMOND

Soph. Pep 2; Jun. Pep 3; Home Room Vice-Pres. 2; Home Ec. Club 2, 3; Dramatic Club 4; Drama 4.

VELLE ANDERSON

RICHMOND

Soph. Pep 2; Dramatic Club 2, 3; Student Council 3, 4; Alpha Theta 3, 4; Drama Staff 2, 3, 4; Cheer Leader 3.

RA NEE BALLARD

BENSON

Band 2, 3, 4; Soph. Pep 2; Home Ec. Club 2; Dramatic Club 3; Sec. Home Room 3; Alpha Theta 3; Pres. 4; Region Comm. Contest 3; Type Award 3; Norcachian Staff 3; Business Man. 4; Asst. Band Dir. 4; Polaris Staff 4; Drama Staff 4.

RENEE BALLS

HYDE PARK

Home Ec. 4.

DALE BENSON

NEWTON

Sec. Home Room 2; F. F. A. 2, 3, 4; Treas. 3, 4.

GLEN BENSON

NEWTON

F. F. A. 2; Dramatic Club 4; Sen. Rep. Boys League.

VIRGINIA BERNHISEL

LEWISTON

Band 2; Soph. Pep 2; Dramatic Club 3; Jun. Prom Comm. 3; Forensic Club 2, 3; Speech Class Play 3; Alpha Theta 3, 4; Norcachian Staff 4; Polaris Staff 4; Drama Staff 4; Student Council 4; Debate 4. Honor Student.

LOLA BINGHAM

AMALGA

Soph. Pep 2; Jun. Pep 3.

ROBERT BINGHAM

AMALGA

F. F. A. 2; Dramatic Club 4.

VERTIS M. BODILY

LEWISTON

Football 4; Student Council 2; F. F. A. 2; Soph. Class Vice-Pres. 2; Booster Club 4.

CAMILLE BRIGHT

LEWISTON

Soph. Pep 2; Jun. Pep 3; Musico Club 3, 4; Pres. 4.

EUGENE BUTELO

NEWTON

Band 2 3, 4; Student Council 3, 4; Dramatic Club 3, 4.

CAROL CARLSON

RICHMOND

Home Ec. 3; Dramatic Club 4.

MAX CHRISTIANSEN

NEWTON

Basketball 3, 4; Booster Club 4.

SHERWIN COLEMAN

SMITHFIELD

F. F. A. 2; Track 2, 3, 4.

SHIRLEY COLEMAN

SMITHFIELD

Soph. Pep 2; Jun. Pep 3; Home Room Pres. 2; Musico Club 3; Home Ec. Club 4.



SENIOR PEDIGREES

NATHAN DONE

SMITHFIELD

Home Room Pres. 2; Student Council 3, 4; Executive Council 3, 4; Booster Club 3, 4; Basketball 2, 3, 4; Capt. 4; Football 3, 4.

MYREL ELWOOD

SMITHFIELD

Soph. Pep 2; Vice-Pres.; Dramatic Club 2; Jun. Pep 3; Alpha Theta 4.

RUBY ERICKSON

SMITHFIELD

Band 2, 3, 4; Soph. Pep 2; Jun. Pep 3; Musico Club 3, 4.

ZELLE ERICKSON

RICHMOND

Soph. Pep 2; Dramatic Club 2, 3; Band 3, 4; Alpha Theta Club 3, 4; Drama Staff 2, 3, 4; Norcachian Staff 2; Honor Student.

NELLENE FABRICIUS

NEWTON

Soph. Pep 2; Jun. Pep 3; Home Ec. 2, 4; Dramatic Club 3.

MARETTA FACKRELL

LEWISTON

Band 2, 3, 4; Drum Major 4; Soph. Pep 2; Jun. Pep 3; Vice-Pres.; Jun. Prom Comm. 3; Forensic Club 4; Musico Club 2, 3.

BEVERLY FISHER

SMITHFIELD

Soph. Pep 2; Jun. Pep 3; Pres.; Musico Club 2; Dramatic Club 3; Alpha Theta 4; Girls Glee 2, 3, 4.

FAYE FISHER

SMITHFIELD

Soph. Pep 2; Jun. Pep 3; Dramatic Club 3.

LEAH FUNK

RICHMOND

Soph. Pep 2; Dramatic Club 2, 3; Sec. 3; Alpha Theta 3, 4; Student Council 3; Drama Staff 2, 3, 4; Home Room Vice-Pres. 4; Debate 4; Norcachian Staff 4; Honor Student.

ALEEN GODDERIDGE

SMITHFIELD

Jun. Pep 3; Home Ec. 4; Girls Glee 4.

JOYCE GODFREY

SMITHFIELD

Dramatic Club 2; Soph. Pep 2; Jun. Pep 3; Home Ec. Club 3; Home Room Vice-Pres. 3; Pres. 4; Honor Student.

NEDRA GODFREY

CLARKSTON

LOIS GUTKE

SMITHFIELD

Soph. Pep 2; Pres.; Dramatic Club 2, 3; Alpha Theta 3, 4; Vice-Pres. 3; Girls League Rep. 3; Pres. 4.

BETH GYLLENSKOG

SMITHFIELD

Soph. Pep 2; Jun. Pep 3; Musico Club 4.

LEONA HARRISON

LEWISTON

Soph. Pep 2; Jun. Pep 3; Musico Club 3, 4; Girls Glee 4; Honor Student.

CLA VEL HASLAM

LEWISTON

Home Room Pres. 2, 4; Soph. Rep. Boys League 2; Asst. Business Mgr. Polaris 3; Business Mgr. 4; Boys League Vice-Pres. 3; Basketball 3; Booster Club 3, 4.

IRVEN HATCH

COVE

Football 2, 3; Track 2, 3.

TOKIE HAYASHE

TRENTON

FAYE HILLYARD

SMITHFIELD

Soph. Pep 2; Jun. Pep 3; Band 2, 3, 4; Pep Band 2, 3, 4; Student Council 2; Alpha Theta 4; Dramatic Club 2, 3.

SENIOR PEDIGREES



CHARLES L. HYDE

HYDE PARK

REY HYER

LEWISTON

Football 3, 4; Home Room Pres. 4; F. F. A. 2, 3; Sentinel F. F. A. 3; Booster Club 3, 4.

BRUCE R. HYMAS

SMITHFIELD

Boys Glee 3; Musico Club 2; Home Room Vice-Pres. 2; Football 3, 4; All Region 4; All State 4; Senior Class Pres. 4; Drama 4; Booster Club 3, 4; Norcachian Staff 4.

CAROL KEMP

LEWISTON

Home Room Sec. 2; Home Ec. Club 2, 3; Sec. 3; Soph. Pep 2; Jun. Pep 3; Jun. Class Vice-Pres. 3; Student Body Sec. 4; Honor Student.

BETH LAMB

HYDE PARK

Band 2, 3, 4; Pep Band 2, 3, 4; Soph. Pep 2; Jun. Pep 3; Forensic Club 3, 4.

PAULINE LARSEN

SMITHFIELD

Soph. Pep 2; Jun. Pep 3; Home Room Vice-Pres. 3, 4; Dramatic Club 2; Junior Prom Comm. 3; Alpha Theta 4.

CAROL LAW

SMITHFIELD

Soph. Class Sec. 2; Soph. Pep 2; Jun. Pep 3; Home Ec. Club 3; Treas.

BUDD LAYNE

LEWISTON

F. F. A. 2.

CARMEN LEE

HYDE PARK

Soph. Pep 2; Musico Club 2; Home Ec. Club 3; Band 2, 3; Jun. Prom. Comm. 3; Alpha Theta 3, 4.

JED N. LEWIS

LEWISTON

Dramatic Club 4; Boys Glee 3, 4; Drama 4; Asst. Cheer Leader 4.

JED U. LEWIS

RICHMOND

Band 3; Pep Band 3; Musico Club 3; Pres.; Student Council 3; Dramatic Club 2, 4; Speech Class Play 2, 4; Drama 2, 3, 4; Drama Staff 2, 3, 4; Drama Award 3, 4.

SHIRLEY MALMBERG

CACHE JUNCTION

Soph. Pep 2; Jun. Pep 3; Home Ec. 4; Dramatic Club 3.

BILL McCARREY

RICHMOND

F. F. A. 2.

RUTH McGEE

LEWISTON

Soph. Pep 2; Sec.; Band 2, 3, 4; Dramatic Club 3; Jun. Prom. Comm. 3; Home Room Pres. 4; Vice-Pres. 3; Alpha Theta 3, 4.

PATRICIA MERRILL

RICHMOND

Soph. Pep 2; Dramatic Club 2, 3; Alpha Theta 3, 4; Drama Staff 2, 3; Drama 3, 4; Speech Class Play 3; Jun. Prom. Comm. 3; Regional Comm. Contest 3; Type Award 3; Norcachian Staff 2, 4; Asst. Polaris Ed. 3; Editor 4; Drama Award 4; Honor Student; Citizenship Award.

GARTH MONSON

RICHMOND

Football 3, 4; Track 3, 4; Boys Glee 3; Booster Club 3, 4; Pres. 4; Norcachian Staff 4; Drama 3, 4; Drama Award 4.

VELOIS MONSON

SMITHFIELD

Soph. Pep 2; Jun. Pep 3; Home Ec. Club 4; Dramatic Club 3; Drama Staff 4; Norcachian Staff 4.

GENE MOOSMAN

SMITHFIELD

Band 2; Pep Band 2; Boys Glee 3, 4; Booster Club 4; Debate 2; Football 3, 4; Drama 3; Honor Student.



SENIOR PEDIGREES

BONNIE MOWLEM
SMITHFIELD

Soph. Pep 2; Jun. Pep 3; Girls Glee 3, 4; Musico Club 3, 4.

VILDA MAE NAEGLER
CORNISH

Soph. Pep 2; Musico Club 2, 3; Student Council 2; Girls Glee 3, 4; Alpha Theta 3, 4; Drama 4; Senior Class Sec. 4; Honor Student.

CARMA NELSON
SMITHFIELD

Soph. Pep 2; Dramatic Club 2; Jun. Pep 3; Home Ec. Club 3; Home Room Pres. 3; Alpha Theta 4; Honor Student.

ELLEN NELSON
SMITHFIELD

Soph. Pep 2; Dramatic Club 2, 3; Alpha Theta 3, 4; Girls League Rep. 2; Vice-Pres. 3; Student Council 4; Student Body Vice-Pres. 4.

LAEL NELSON
RICHMOND

Soph. Pep 2; Jun. Pep 3; Home Ec. Club 2; Dramatic Club 4.

DONA FAYE NIELSON
CORNISH

Soph. Pep 2; Jun. Pep 3; Jun. Prom. Comm. 3; Band 2, 3, 4; Musico Club 4; Dramatic Club 3.

RAMONA NIELSON
SMITHFIELD

Soph. Pep 2; Jun. Pep 3; Home Ec. Club 2, 4; Musico Club 3; Student Council 4.

JEAN NILSON
SMITHFIELD

Band 2, 3, 4; Home Ec. Club 2, 3; Soph Pep 2; Jun. Prom. Comm. 3; Home Room Pres. 2, 3; Alpha Theta Club 3, 4.

RANAE NILSON
SMITHFIELD

Band 2, 3, 4; Soph. Pep 2; Musico Club 2; Dramatic Club 3; Drama Staff 4; Alpha Theta 3, 4.

COLLEEN NOBLE
AMALGA

Soph. Pep 2; Home Ec. Club 2; Home Room Sec. 2; Vice-Pres. 4; Musico Club 3; Jun. Pep 3; Girls Glee 4; Banner Carrier, 3, 4; Alpha Theta 4.

HENRY OKUDA
SMITHFIELD

Home Room Sec. 4.

EVERETT PEARSON
CORNISH

CLARICE PERKES
HYDE PARK

Soph. Pep 2; Home Ec. Club 2, 3, 4.

DIXIE PERKES
HYDE PARK

Soph. Pep 2; Home Ec. Club 2, 3, 4; Home Room Vice-Pres. 3, 4.

DOROTHY PERKINS
SMITHFIELD

Soph. Pep 2; Orchestra 2, 3, 4; Jun. Pep 3; Drama Staff 2, 3, 4; Debate 2, 3, 4; Manager 4; Dramatic Club, 3; Forensic Club 2, 3, 4; Norcachian Staff 3; Editor 4; Am. Leg. Oratorical Contest Winner 3; Honor Student.

BONNIE RAE PITCHER
SMITHFIELD

Soph. Pep 2; Jun. Pep 3; Band 3, 4; Pep Band 4; Norcachian Staff 4; Musico Club 3, 4; Vice-Pres. 4.

DEAN PLOWMAN
SMITHFIELD

Band 2, 3, 4; Pep Band 2, 3, 4; Booster Club 4; Debate 2, Drama 3; Boys Glee 3; Student Council 2.

SENIOR PEDIGREES



MAVIS PLOWMAN

SMITHFIELD

Soph. Pep 2; Jun. Pep 3; Girls Glee 2, 3, 4; Musico Club 2; Dramatic Club 3; Alpha Theta 4; Asst. Song Leader 4; Honor Student.

BUD PORTER

LEWISTON

Football 3; Basketball 2, 4; Boys League Pres. 4; Booster Club 3, 4.

CARMA POTTS

SMITHFIELD

Soph. Pep 2; Jun. Pep 3; Musico Club 3, 4.

WAYNE PRICE

CORNISH

Football 2, 3.

CLAIR RASMUSSEN

SMITHFIELD

Home Room Vice-Pres. 2; Student Council 3, 4; Booster Club 4.

MARNETTE REEDER

HYDE PARK

Home Ec. Club 2, 4; Jun. Pep 3; Musico Club 3; Norcathian Staff 4; Honor Student.

ROSS REESE

BENSON

Band 2, 3, 4; Pres. 4; Pep Band 2, 3; Booster Club 3, 4; Boys Glee 3.

WINSTON REESE

SMITHFIELD

Football 2, 3, 4; Track 2, 3, 4; Boys Glee 3; Booster Club 3, 4.

WILLA RICHARDSON

SMITHFIELD

Home Ec. Club 2, 3; Soph. Pep 2; Girls Glee 4; Alpha Theta 4.

MARJORIE RICHES

SMITHFIELD

Soph. Pep 2; Dramatic Club 2; Home Ec. Club 3; Alpha Theta 4; Girls League Sec. 4; Honor Student.

JOYCE RIGBY

NEWTON

Soph. Pep 2; Jun. Pep 3; Home Ec. Club 2, 4; Dramatic Club 3; Band 2; Chorus 4; Drama Staff 4.

MARINER RIGBY

NEWTON

Pep Band 2; Musico Club 2; Dramatic Club 4; Student Council 2, 4.

MILDRED RINDLISBACHER

AMALGA

Soph. Pep 2; Home Ec. Club 2; Musico Club 3, 4; Girls Glee 4.

BARBARA ROSKELLEY

SMITHFIELD

Soph. Pep 2; Jun. Pep 3; Musico Club 3, 4.

ARDELL ROYLANCE

SMITHFIELD

Soph. Pep 2; Chorus 2; Home Room Vice-Pres. 2; Dramatic Club 2, 3; Orchestra 3; Speech Class Play 4; Norcathian Staff 4; Alpha Theta Club 3, 4; Sec. 4; Honor Student.

DEAN SANDERS

NEWTON

WENDELL SAUNDERS

BENSON

F. F. A. 2; Track 2, 3, 4; Football 4; Booster Club 3, 4.

LAVON H. SEAMONS

HYDE PARK

F. F. A. 2, 3, 4



SENIOR PEDIGREES

LU JEAN SEAMONS

HYDE PARK

Band 2, 3, 4; Soph. Pep 2; Home Ec. Club 3, 4; Sec. 4;
Asst. Bus. Manager Norcachian 4; Jun. Prom Comm. 3.

DONNA SHEEN

SMITHFIELD

Soph. Pep 2; Jun. Pep 3; Home Ec. Club 2, 3, 4.

MARK SHUMWAY

FRANKLIN

Home Room Pres. 4.

DELMAR SMITH

LEWISTON

F. F. A. 2; Booster Club 3, 4; Football 2, 3, 4; Track 2,
3, 4; Co-captain 3; Captain 4; All State 3.

JOYCE SMITH

LEWISTON

Soph. Pep 2; Jun. Pep 3; Dramatic Club 3; Alpha Theta 4.

MERLEEN SMITH

RICHMOND

Alpha Theta Club 3, 4; Soph. Pep 2; Dramatic Club 2,
3; Drama Staff 4; Jun. Prom Comm. 3; Girls League Sen.
Rep. 4; Norcachian Staff 4.

NEOLA SMITH

SMITHFIELD

Soph. Pep 2; Jun. Pep 3; Home Ec. Club 2, 3, 4; Girls
Glee 3.

RUTH SPACKMAN

LEWISTON

Soph. Pep 2; Jun. Pep 3; Home Ec. Club 3, 4.

DARLENE SPRING

AMALGA

Home Ec. Club 2, 4; Jun. Pep 3; Girls Glee 4.

BE NON STALEY

SMITHFIELD

Home Ec. Club 3; Alpha Theta 3, 4; Banner Carrier 4;
Student Council 4; Girls Glee 4.

GLORIA THAIN

BENSON

Alpha Theta 3, 4; Band 2, 3, 4; Soph. Pep 2; Home Ec.
Club 2, 3.

VER NELL THOMSON

RICHMOND

Home Ec Club 2, 3; Jun. Pep 3.

DORIS TRIPP

RICHMOND

Soph. Pep 2, Jun. Pep 3; Home Ec. Club 3; Dramatic
Club 4.

JAY VAN NOY

RICHMOND

Student Judge 4; Dramatic Club 2; Booster Club 3, 4;
Sec. 4; Boys League 3; Athletic Manager for Football 2;
Football 3, 4; Capt. 4; All State 4; All Region 4; Basket-
ball 2, 3, 4; Capt. 4; Track 3, 4 Capt. 4; Plant Medal. Citi-
zenship Award.

ZOLA WADDOUPS

LEWISTON

Soph. Pep 2; Band 2, 3; Forensic Club 2; Dramatic
Club 3; Alpha Theta Club 3, 4.

JEAN H. WAITE

HYDE PARK

F. F. A. 3.

LA GRANDE WEAVER

RICHMOND

F. F. A. 2, 3; Boys Glee 3, 4; Booster Club 3, 4; Dra-
ma 4; Football 2, 3, 4; All Region 4 All State 4.

KATHLEEN WEST

SMITHFIELD

Soph. Pep 2; Musico Club 2, 4; Orchestra 2, 4.

RAY WILLIAMS

RICHMOND

Dramatic Club 3; Musico Club 2; Band 2, 3, 4; Student
Band Leader 4; Drama 4; Drama Staff 4; Booster Club 4.

GAYLE WISER

LEWISTON

Soph. Pep 2; Jun. Pep 3; Band 2, 3, 4; Forensic Club
3, 4; Sec. 4; Drama Staff 4; Dramatic Club 3.

IRENE WHEELER

LEWISTON

Jun. Pep 3; Girls Glee 4.

AUTOGRAPHS

AUTOGRAPHS

AUTOGRAPHS

AUTOGRAPHS

