

# THE POLARIS 1945





~~Coach Whitman~~











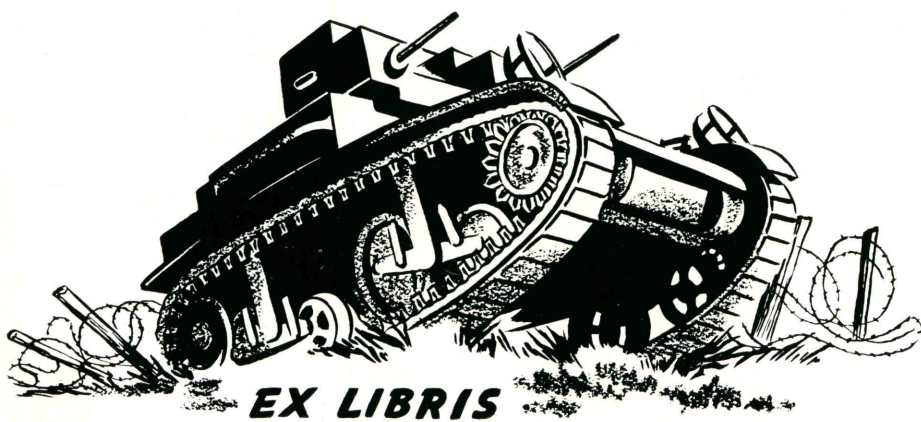



# NORTH CACHE HIGH SCHOOL



RICHMOND, UTAH



# POLARIS

*Published by the*

**NORTH CACHE HIGH SCHOOL**

**Richmond, Utah**

Ileen Andrew.....	Editor
Bob Bullen.....	Business Manager
Pat Merrill.....	Assistant Editor
Cla Vel Haslam.....	Assistant Business Manager
Phyllis Hall.....	Advisor





## FOREWORD

While some of our boys are being called into the armed services, the rest of us are here at North Cache still enjoying the freedom for which they are fighting.

These are never forgotten days, spent strolling the campus, working together in the classes, and meeting in the halls where we gathered to discuss the dances, games, examinations and all the happenings of the weekend. All these things together make an essential part of our education.

Perhaps we didn't all get the best of grades, but we feel that we can now more efficiently face the problems of life that we must meet in the future.





Reading from top to bottom:

*First row*  
MELVIN JONAS  
HAROLD CHRISTOFFERSON  
BLAINE SMITH

*Second row*  
BLAINE ESKELSON  
IRWIN JONAS  
MARLOW MILLER

*Third row*  
THEO PERKES  
DEE TARBET  
WILLARD BINGHAM

*Fourth row*  
RODNEY LINDQUIST  
VANCE RAVSTEN  
OMER HANSEN

*Fifth row*  
DENNIS PETERSON  
GAY JOHNSON  
NORMAN FUNK

*Sixth row*  
MAX RICH  
PAUL REEDER  
FERRIN HOLESON

## DEDICATION

We dedicate this 1945 *Polaris* to those former students who have been killed in this present world war. We realize the supreme sacrifice that they have made, and it is our duty as President Lincoln so nobly stated: ". . . It is for us, the living, rather to be dedicated here to the unfinished work which they have thus far nobly advanced. It is rather for us to be here dedicated to the great task remaining before us; that from these honored dead we take increased devotion to that cause for which they here gave the last full measure of devotion; that we here highly resolve that these dead shall not have died in vain; that this nation shall under God, have a new birth of freedom. . . ."



At all seasons of the year, our campus is something to be noted with pride and admiration.

All through the school year the spacious lawn offers a place of constant enjoyment to all of the students.



★ ★ ★









SUPERINTENDENT KIRKBRIDE

PRINCIPAL STODDARD

Our faculty is composed of men and women who are always interested in our problems; and who are at all times willing to give us advice and a helping hand.

## FACULTY



C. A. HURREN  
*Mathematics*

ELTHURA MERRILL  
*Secretary*

C. B. JOHNSON  
*History*

EVA BEUTLER  
*Domestic Art*

VERDEN A PURCELL  
*Physical Education  
English*

L. C. SMITH  
*Biology-Botany*

RUBY J. HARRIS  
*Foods*

FLOYDE WHITE  
*Industrial Arts*



JAY WHITMAN  
*Physical Education*  
*Basketball*

GWENDELLA  
THORNLEY  
*Speech*  
*English*

J. W. PULSIPHER  
*Music*



E. B. OLESON  
*World History*  
*Accounting*

PHYLLIS HALL  
*Foods*  
*Physical Education*

HEBER WHITING  
*Physiology*  
*Football*

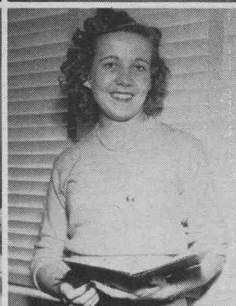

C. B. STODDARD  
*English*

MAE WINN  
*Commerce*

W. W. PERKINS  
*English*  
*Journalism*



MAON PULLEY  
*Chemistry*  
*Type*

EMMA FISHER  
*Library*

RAY MORRISON  
*Woodwork*  
*Auto Mechanics*

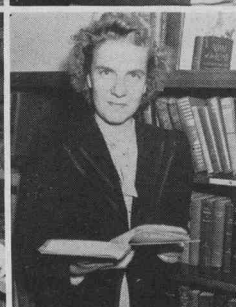

AMOS W. BAIR  
*Agriculture*

E. M. VAN ORDEN  
*Physics*  
*Mathematics*

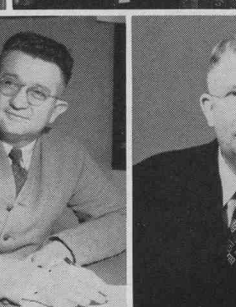



LARRY LOWER

MARILYN TIBBITTS

MARVA JOHNSON

Carrying the spirit, traditions, and respect of the student body of the Associated Students of North Cache, these executive officers have represented the school during another all-important war year. They have upheld and met well the standards, traditions, and "Spirit of North Cache" through their many activities and fine personalities. President Larry Lower, tall, good-looking, and efficient; Vice-President Marilyn Tibbitts, popular co-ed with a winning smile; Secretary Marva Johnson, up-and-going hard worker—in these three, the students found confidence and respect for leadership.

"We as student body officers appreciate the fine spirit of cooperation, and wish to congratulate the students of dear old North Cache on a successful year. We appreciate the privilege of being chosen to act in this capacity, and wish to thank our advisor, Mr. Bair, and the many students who helped in making the activity program a success."

LARRY LOWER  
MARILYN TIBBITTS  
MARVA JOHNSON

## STUDENT



## GOVERNMENT



Patricia Hendricks, Prosecuting Attorney  
Jack Christofferson, Student Judge

This year the student court began to function once more and proved to be a valuable addition to the student government functions of the school. Jack Christofferson acted as Student Judge, and Patricia Hendricks as Prosecuting Attorney.

The personnel of the Student Council consists of the representative from each home room. They meet together with the student body officers to discuss ways and means of bettering our school.

The Executive branch consists of the student body officers and the one-year and two-year councilmen, Jackie Hansen and Nathan Done.

*Left to right*—Marilyn Tibbitts, Marva Johnson, Mr. Bair, Larry Lower, Jackie Hansen, Nathan Done.

*First row*—Mr. Bair, Advisor, Jackie Hansen, Jack Christofferson, Nathan Done, Larry Lower, Marilyn Tibbitts, Marva Johnson.

*Second row*—Ruth Louise Stoddard, Velle Anderson, Eunice Hillyard, Clarice Thomson, Irma Benson, Leah Funk, Jeen Hyer, Elene Eskelson, Gerrie Talbot.

*Third row*—Carol Hansen, Virginia Seamons, Mildred Salisbury, Faye Hillyard, Margene Stocks, Marianne Fullmer, Ila Hendricks.

*Fourth row*—Clair Rasmussen, Sidney Ellerman, Halvey Griffin, Grant Reese, Sherwin Bair, Tad Hendricks, Dale Hyer, Farrel Pilkington.



## CITIZENSHIP

This year the Smithfield Kiwanis Club's Annual Citizenship Awards have been presented to Bernice Hyer and Grant Reese. This award is based upon scholarship, leadership, and service, which is measured by participation in student activities.

The names of the winners of these awards are engraved on a plaque which was awarded by the Kiwanis Club.



Grant Reese



Bernice Hyer

★ ★ ★

## HONOR STUDENTS

Twenty students won the rating of an honor student this year. To be listed on this Honor Roll, a student must have a four-year average of 90 per cent or above. To these students goes the congratulations of the entire school.

*First row*—Ileen Andrew, Bernice Hyer, Lanice Moore, Eunice Hilliard, Jeen Hyer.

*Second row*—Virginia Seamons, Barbara Bair, Georgia Watts, Ruth Louise Stoddard, Anna Laura Funk, Marva Johnson.

*Third row*—Aileen Van Orden, Mary Cooley, Elizabeth Barber, Renee Stoddard.

*Fourth row*—Rex Spackman, Halvor Hansen, Glen Ray Moosman, Laurence Cannell, Orpha Maughn, not pictured.





## GIRLS' LEAGUE

Under the leadership of the Girls' League organization, a very successful and cooperative year has come to pass.

A greater feeling of friendship and cooperation has been our aim. We have sponsored stimulating, educational meetings and climaxed our year's activities with a long-remembered Girls' Day.

## BOYS' LEAGUE

It has been the purpose of the Boys' League this past year to stimulate a feeling of good will among all the boys, for the school and each other, and to promote proper order in assemblies and lyceums. Cooperation has been our motto and unity our goal.

*Left to right*  
 Peggy Pitcher  
 Senior Rep.  
 Ileen Andrew  
 Secretary  
 Lois Gutke  
 Junior Rep.  
 Jolene Allen  
 Soph. Rep.  
 Leora Allen  
 President  
 Ruby Harris  
 Advisor  
 Ellen Nelson  
 Vice-Pres.  
*Not pictured*



*Left to right*  
 Jay Whitman  
 Advisor  
 Cla Vel Haslam  
 Vice-Pres.  
 C. A. Hurren  
 Advisor  
 Ferrin Allen  
 Junior Rep.  
 Pond Reese  
 Senior Rep.  
 Grant Reese  
 President  
 Jay Van Noy  
 Secretary

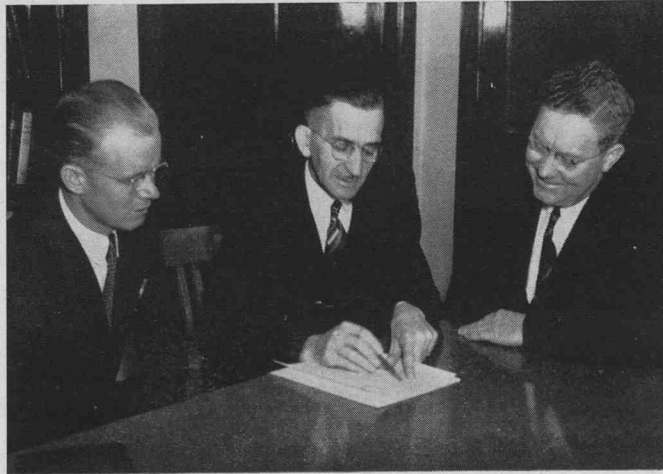

# SEMINARY







***"ON THE SEA"***

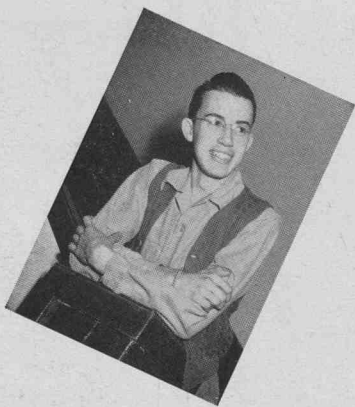

DOUGLAS PIKE  
*President*

JALAINÉ ALBISTON  
LEORA ALLEN  
AFTON ALLSOP

JEAN ANDERSON  
NORRIS ANDERSON  
ILEEN ANDREW

BARBARA BAIR  
SHERWIN BAIR  
LA VON BAKER

NORMAN BALDWIN  
LA RUE BALLARD  
RUTH BALLARD

LLOYD BALLS  
ELIZABETH BARBER  
RONALD BARKER

COLLEEN BARNES  
COLLEEN BENSON  
IRMA BENSON

## SENIORS





BART BLAIR  
MARTILE BRIGHT  
GARTH BROWN  
BOB BULLEN



GEORGE ANN BURGESS  
MYRL BURT  
REVA BUTTARS  
SHERWIN BUTTARS



VERL BUXTON  
WALTER BYBEE  
LAURENCE CANNEL  
CONSTANCE CHRISTOFFERSON



JACK CHRISTOFFERSON  
ANN MAE CLAYPOOL  
DON CLUFF  
MARY COOLEY



FERN CONDIE  
LELAND COTTLE  
VELLIS COTTLE  
VELDA S. COWLEY

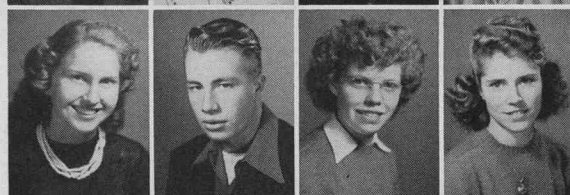

ADELIA CROSSLEY  
AFTON DAINES  
HELEN DAINES  
GLORIA DOUGLAS



MARVA LEE DURNEY  
PEARL ELWOOD  
ELENE ESKELSON  
GLADYS FARRELL



ANNA LAURA FUNK  
RUTH GALBRAITH  
CONNIE LOU GITTENS  
GRACE GITTENS





MARY COOLEY  
*Vice-President*

THELMA CODDERIDGE  
BURKE GODFREY  
IVA LOU GODFREY

ROLAND GODFREY  
ELAINE GOODSSELL  
REED GOODSSELL

GLEN GRIFFIN  
KAY GRIFFIN  
JULENE HANCEY

CAROL HANSEN  
HALVOR HANSEN  
IDONNA HANSEN

JACKIE HANSEN  
WENDELL HANSEN  
PAT HENDRICKS

HUGH HICKEN  
BURNAL HILLYARD  
EUNICE HILLYARD

## SENIORS





LUCINDA HILLYARD  
 JERRY HOGAN  
 BRUCE HURREN  
 JEEN HYER



BERNICE HYER  
 WILLIAM HYER  
 KAZUKO IWAMOTO  
 PATTY JENKINS



MARVA JOHNSON  
 SARAH JOHNSON  
 ELLIS JONAS  
 PEARL LAPRAY



BOYD LARSEN  
 GENE LARSEN  
 JULIA LEWIS  
 JEFFIE LEAVITT



ARLENE LOOSLE  
 LARRY LOWER  
 ROYCE LUNDBERG  
 DOTTIE MCGAVIN

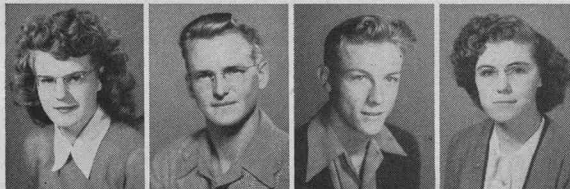

BILL MCIVOR  
 ORPHA MAUGHAN  
 FLOYD MEYERS  
 LLOYD MEYERS



LANICE MOORE  
 GLEN RAY MOOSMAN  
 TAKASHI NAKAMURA  
 BETH NEBEKER

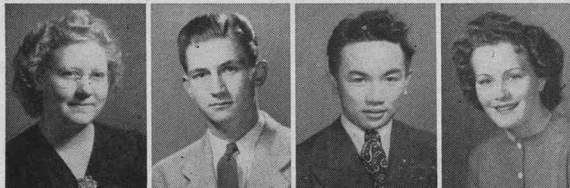

DOROTHY NELSON  
 NORMA OLNEY  
 SHIRLEY PERKES  
 DON PETERSON





JOYE B. PITCHER  
*Secretary*

DOUGLAS PIKE  
DARLENE PITCHER  
JOYE B. PITCHER

PEGGY PITCHER  
EARL PILKINGTON  
COLLEEN POULSEN

LULA RASMUSSEN  
GRANT REESE  
NORRIS REESE

BILL REESE  
GAYLA RICH  
JOAN RIGBY

BUSTER RIGGS  
NEDRA ROBSON  
GLEN ROSKELLEY

FARRIS FAYE ROUNDY  
MILDRED SALISBURY  
VIRGINIA SEAMONS

## SENIORS





RENEE SKIDMORE  
JOAN SMITH  
ODELL SMITH  
REX SPACKMAN

RALPH STEPHENSON  
RENEE STODDARD  
RUTH LOUISE STODDARD  
NELL TAGGART

GERRIE TALBOT  
DELBERT TARBET  
GAYLE THOMAS  
ELECTA THOMPSON

JACQUELYN THOMPSON  
MAX THOMPSON  
ROSS THOMPSON  
THELMA THOMPSON

VERL THOMPSON  
CLARICE THOMSON  
MARILYN TIBBITTS  
RUBY TOOLSON

ARLENE TRAVELLER  
AILEEN VAN ORDEN  
PHYLLIS VAN ORDEN  
RENEE WADDOUPS

GEORGIA WATTS  
GEN NIEL WEAVER  
LYLE WEBB  
CALVIN WEEKS

SARA WINN  
BETTY JEAN WINSLOW  
MILTON WISER  
THERON WISER



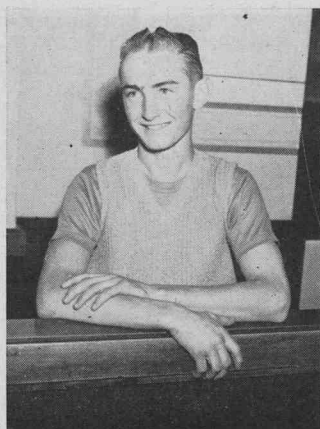

JAY CHAMBERS  
*President*



CAROL KEMP  
*Vice-President*



LU JENE THOMPSON  
*Secretary*

*First row*—Dawn Abel, Carol Allen, Ferrin Allen, Harris Allen, Lee Allen, Rita Allen, John Allred, Margene Anderson.

*Second row*—Melba Anderson, Velle Anderson, Odeen Anderson, Elaine Alvey, Blaine Atkinson, Harry Ashcroft, Renee Ballard, Renee Balls.

*Third row*—Connell Bell, Claude Bennett, Dale Benson, Glen Benson, Kay Benson, Margaret Bergeson, Virginia Bernhisel, Lola Bingham.

*Fourth row*—Renee Bowles, Robert Bingham, Vertis Bodily, Carma Bright, Eugene Beutello, Darlene Buttars, Camille Bright, Lael Boman.



# J U N I O R S





*First row*—Edward Buttars, Carol Carlson, Jay Chambers, Mara Mae Chambers, Nelda Christensen, Eugene Christofferson, Mildred Christofferson, Sherwin Coleman.

*Second row*—Shirley Coleman, Rulon Cook, Laraine Cregar, Wayne Day, Norman Durrant, Beth Erickson, Ruby Erickson, Zelle Erickson, Merl Elwood.

*Third row*—Nathan Done, Nelline Fabricuis, Pratt Facer, Maretta Fackrell, Beverly Fisher, Fay Fisher, Leah Funk, Reed Funk, Thomas Geary.

*Fourth row*—Joyce Godfrey, Aleen Godderidge, Nedra Godfrey, Oreta Godfrey, Flossie Glover, Ann Griffin, De Mar Griffiths, Lois Gutke, Beth Gyllenskog.

*First row*—Robert Hancey, Spencer Hancey, La Var Hansen, Willard Hansen, Leona Harrison, Cla Vel Haslam, Melva Haslam, Irven Hatch.

*Second row*—Bartley Hillyard, Evelyn Hillyard, Faye Hillyard, Charles Hyde, Rey Hyer, Bruce Hymas, Charles Jensen, Paul Jensen.

*Third row*—Vincent Jorgensen, Betty Jean Karren, Carol Kemp, La Mar Kendell, Deon Kingsford, Beth Lamb, Harvey Larson, Pauline Larson.

*Fourth row*—Carol Law, Bud Layne, Roberta Larkin, Carmen Lee, Jed N. Lewis, Jed U. Lewis, Dorothy Litz, Lyle Loosle.



*First row* — Goldie Lloyd, Billie McCarrey, Ruth McGee, Shirley Malmberg, Pat Merrill, Arvella Merrill, Velois Monson. *Second row*—Gene Moosman, Garth Monson, Bonnie Mowlen, Juan Munk, Vilda Mae Naegle, Barbara Nelson, Carma Nelson, Dee Nelson. *Third row*—Ellen Nelson, Lael Nelson, Donna Faye Nielson, Ramona Nelson, Jean Nielson, Lowana Nielson, Ra Nae Nilson, Colleen Noble. *Fourth row*—Dixie Jean Parkinson, Clarice Perkes, Dixie Perkes, Arland Olson, Everett Pierson, Burness Peterson, Theo Perkins, La Wain Peterson, Dorothy Perkins.



*First row* — Bonnie Rae Pitcher, Jed Pitcher, Dean Plowman, Mavis Plowman, Carma Potts, Florin Preece, Wayne Price, Ardell Roylance. *Second row* — Clair Rasmussen, Barbara Roskelley, La Rue Rogers, Lola Mae Redford, Marnette Reeder, Lu Dene Reese, Ross Reese, Winston Reese. *Third row*—Willa Richardson, Marjorie Riches, Joyce Rigby, Marjorie Rigby, Mildred Rindlisbacker, Leona Rogers, Joyce Smith, Glen Smith. *Fifth row*—Donna Sheen, Wendell Saunders, Lu Jean Seamons, Del Mar Smith, Cleo Skinner, Clifford Smith.



*First row* — Merleen Smith, Neola Smith, Marland Spackman, Ruth Spackman, Peggy Sparks, Howard Spencer, Darlene Spring, Margene Stocks. *Second row*—Be Non Staley, Doris Tarbet, Gloria Thain, Ralph Thomas, Lu Jean Thompson, Le Ora Thompson, Ver Nell Thompson, Janice Thornley, Robert Thornley. *Third row*—Doris Tripp, Robert Tidwell, Jay Van Noy, Zola Wadrups, Le Grande Weaver, Leon West, Renee Wheeler, Irene Wheeler. *Fourth row* — Ray Williams, Gayle Wiser, Bud Porter.



# S O P H O M O R E S



CLEON HODGES  
*President*

JANICE ALLEN  
*Vice-Président*

DENNIS FUNK  
*Secretary*

*First row*—Gilbert Allen, Janice Allen, Jolene Allen, Dalline Anderson, Vern Anderson, Vera Mae Atkinson, Nellie Bagley, Ja Laine Bair.

*Second row*—Lowell Bair, Grant Ballam, Edna Mae Balls, Jeannine Balls, La Rae Ballard, Carolyn Barber, Janet Barber, Josephine Barnes.

*Third row*—Yvonne Barnes, Ariel Benson, Gladys Benson, Kenneth Benson, Ross Benson, Dean Bergeson, Beth Berger, Stanley Bingham.

*Fourth row*—Carl Bodily, Clarence Brown, Clarence Buck, Lyle Burt, Colleen Buttars, Lula Buttars, Ruby Buttars, Maureen Buttars.



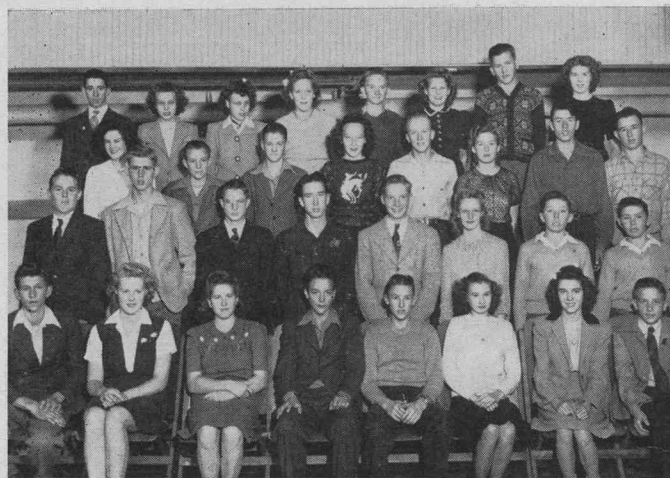

*First row*—Gerald Bair, Bar Dee Bullen, Rowene Buxton, Boyd Cardon, Garth Chambers, Ruth Chambers, Rebecca Chambers, Ned Jay Christensen.

*Second row*—Eugene H. Christofferson, Gheen Christofferson, Victor Christofferson, Marion Clark, Reed Clayson, Shirley Corbett, Denzil Coleman, Denton Coleman.

*Third row*—Audrey Cooley, Aciel Dahle, Val Dahle, Georgine Daines, Carroll Draper, Ruth Drollinger, Hazen Arthur Drury, Sidney Ellerman.

*Fourth row*—Steve Elwood, Ethelyn Erickson, Evelyn Erickson, Maurine Erickson, Jay Eskelson, Carol Facer, La Ron Falslev, Eva Dee Farrell.

*First row*—De More Farnes, Melvin Feller, Devar Fisher, Anna Fonnesbeck, Dennis Funk, Marianne Fullmer, Arthur Gittins.

*Second row*—Darrel Godfrey, Doris Godfrey, Mardene Godfrey, Sterling Godfrey, Blaine Fisher, Wallace Hyer, Ra Nae Griffin, Thea Griffiths.

*Third row*—Marlin Hamp, La Faye Hancey, Darius Hansen, Gwendolyn Hansen, Jay Hansen, Mary Hansen, Orval Hansen, Dorothy Hardy.

*Fourth row*—James Robert Haslem, Clea Hendricks, Tad Hendricks, Joan Hicken, Mada Hulse, Betty Rosalyn Hurst, Karma Dean Hyer, Ira Lu Hyer.







*First row*—Junior Hymas, Sumiko Iwamoto, Richard Johnson, Gail Johnson, Vea Johnson, Gary Jorgenson, Maxine Jorgenson, Nolan Kartchner.

*Second row*—Joan Kearn, Connie Kelsey, Ramona King, Kathleen Kirby, Nona Leavitt, Maxine Lee, Ned Low, Helen Lower, Doyle Lundberg.

*Third row*—Gene Lamb, Helen Lamb, Lyle Lapray, Daisy Del Larsen, Robert McGavin, Joseph Max Merrill, Lu Jean Mortensen, Jack Mowlen, Kenneth Munk.

*Fourth row*—Setsuko Nakamura, Kay Nelson, Aleen Olson, Cleve Olson, Lyman Nielson, Don Olson, Ila Marie Peterson, Udell Perkes, Marjorie Peterson.

*First row*—Norma Jean Peterson, Farrell Pilkington, De Niece Pitcher, Wayne Porter, Ramon Purser, Shirley Rasmussen, Cleve Raymond, Glenna Raymond.

*Second row*—Wallace Ervin Read, Martin Charles Reeder, Dallin Reese, John Rees, La Var Richman, Barbara Rigby, Marilyn Rigby, Shirley Rindlisbacher, Glenn Rogers.

*Third row*—Donald Schiffman, Marian Seamons, William Skidmore, Gordon Skinner, Farrell Smith, Jay Smith, Betty Spackman, Wayne Spackman.

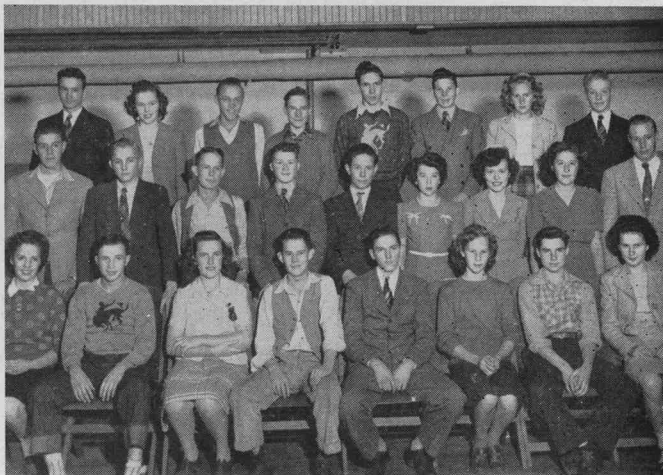

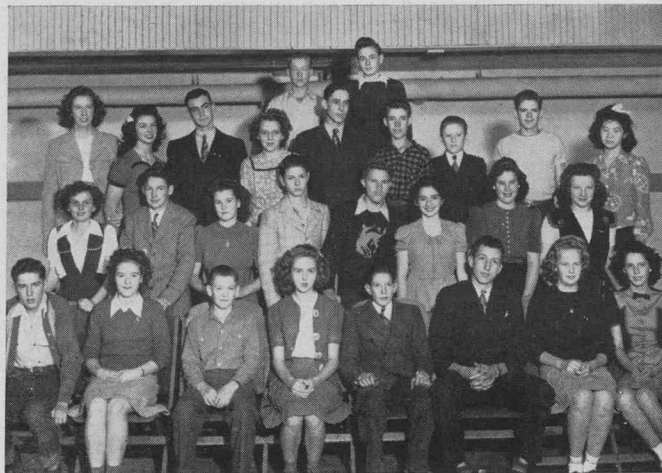

*First row*—Arthur Ray Sparks, Margene Talbot, Garrett Thain, Jenna Lou Thompson, Myron Thompson, Ray Thurston, Ronda Thurston, Barbara Tidwell.

*Second row*—Afton Toolson, Marvin Traveller, Donna Van Orden, Hugh Van Orden, Dale Waddoups, Mignon Waddoups, Carma Wheeler, Sybil Wheeler.

*Third row*—Edith Winn, Evelyn Winn, Florin Winn, Carma Wiser, James G. Wiser, Clair Wiser, Ray Lamar Wiser, Done Woodruff, Joanne Yabutawi.

*Fourth row*—Dale Hyer, Bob Hendricks.

*First row*—Robert Mills, Ronald Hodges, Ila Hendricks, Dale Tripp, Christo Kostoff.

*Second row*—Florin Hulse, Wayne Porter, Var Selle Weaver, Wesley Tarbett, Theo Maisey, George Salisbury, Jay Griffin.

*Third row*—Val Allsop, Victor Viebel, Jed N. Lewis, Junior, Clair Rasmussen, Junior, Donald Willmore, Junior, Akimi Ironi, Junior, La Von Seamons, Junior.





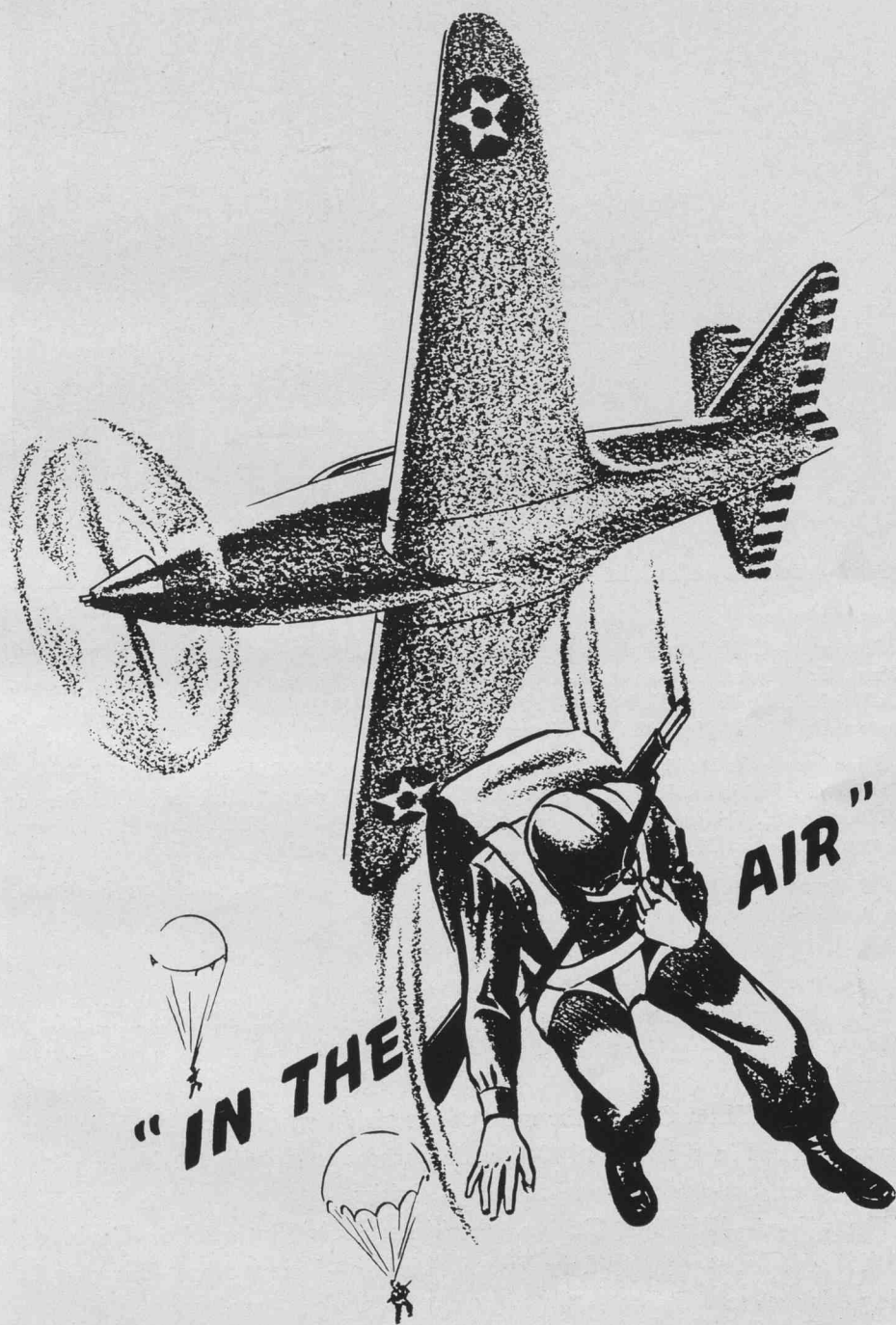



*Reading clockwise:*

*First row*—C. Hanson, F. Roundy, P. Jenkins, J. Hyer, J. Nielson, B. Staley, A. Traveller, G. Watts, E. Hillyard, G. Burgess, A. Daines, J. Hansen, J. Pitcher, P. Van Orden, C. Barnes, R. Galbraith, L. Funk, V. M. Naegle, L. Allen, R. Nelson, R. Ballard, B. Hyer, J. Leavitt, C. Thomson, B. Bair, P. Hendricks, G. Weaver, A. Roylance.

*Second row*—R. Stoddard, L. C. Hillyard, H. Daines, A. Van Orden, L. Ballard, S. Perkes, V. Cowley, D. Parkinson, R. McGee, C. Lee, V. Bernhisel, P. Merrill, J. Lewis, V. Anderson, L. M. Redford, E. Eskelson, R. Skidmore, M. Tibbitts, Z. Erickson, M. Smith, M. Salisbury, J. Hogan, P. Pitcher, M. Cooley, G. Talbot, D. Tarbet, G. Thain.

*Across*—R. Ballard, Secretary; Miss Fisher, Advisor; E. Barber, President; L. Gutke, Vice-President.

## ALPHA THETA

The Alpha Theta Club is the most recent girls' organization in the school. It was organized in the year 1940 for the purpose to uphold the ideals of the school, and to sponsor social and cultural activities.

The officers—Elizabeth Barber, President; Lois Gutke, Vice-President; Ruth Ballard, Secretary; and Miss Fisher, Advisor—have worked diligently in making this a successful year.

The annual pledge ball was held in the school gymnasium on Dec. 7. At this time 25 girls became active members of the club. Elizabeth Barber reigned as Sweetheart.



## BOOSTERS

The Booster Club was organized in 1929 with a purpose of backing all activities of the school, or to "boost" as the name indicates.

Lyle Webb, President; Verl Buxton, Vice-President; Glen Ray Moosman, Secretary; and Coach Heber Whiting, Advisor, have directed all the activities during the year. Mr. Stoddard was the advisor to this club while Mr. Whiting was absent. They have presented two rallies during the year.

*First row*—L. Webb, President; G. R. Moosman, Secretary; V. Buxton, Vice-President; Mr. Stoddard, Advisor.

*Second row*—L. Meyers, F. Meyers, W. Hansen, S. Bair, J. Christofferson, R. Lundberg, W. Hyer.

*Third row*—B. Hymas, G. Monson, L. West, N. Done, L. Lower, G. Reese, B. Hurren, B. Bullen.

*Fourth row*—W. Reese, R. Hyer, D. Smith, B. Porter, C. V. Haslam, W. Saunders, R. Reese.

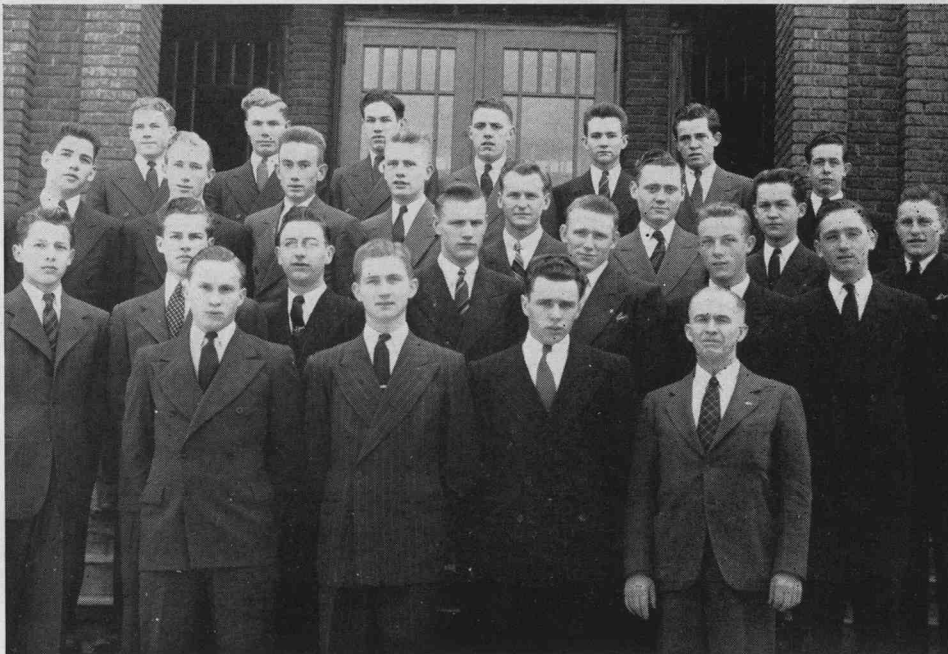



*First row*—H. Lower, L. Hancey, C. Wiser, M. Buttars, E. Erickson, E. Erickson, C. Carlson, D. McGavin, K. Iwamoto, S. Johnson. *Second row* — B. Spackman, L. Moore, I. Hansen, J. Thompson, C. Buttars, G. Raymond, D. Perkes, W. Richardson, C. Perkes. *Third row*—J. Bair, P. Sparks, N. Christensen, L. Ballard, J. Allen, D. Abel, M. Jorgensen, J. Allen, R. Buttars, E. Winn. *Fourth row*—D. Buttars, L. Thompson, L. Thompson, O. Godfrey, N. Peterson, I. Hyer, N. Leavitt, D. Hardy, B. Rigby. *Fifth row*—N. Smith, L. Nilson, J. Thornley, C. Skinner, S. Winn, T. Godderidge, R. Balls, L. J. Seamons, M. Riches, C. Nelson.

*First row*—C. Law, Treasurer; C. Kemp, Secretary; R. Skidmore, President; M. Durney, Vice - President, Miss Beutler, Advisor. *Second row*—M. Haslam, I. Benson, B. Staley, L. Allen, E. Eskelson, C. Lee, C. Bright, M. Godfrey, D. Godfrey, T. Griffiths. *Third row*—I. Hendricks, Y. Barnes, M. Peterson, R. Bowles, G. Farrell, D. Litz, J. Nielson, G. Thain, A. Allsop. *Fourth row*—S. Corbett, V. M. Atkinson, D. Anderson. *Fifth row*—A. Hansen, C. Kelsey, G. Daines, M. Seamons, B. Berger, G. Benson, A. Olson, C. Wheeler. *Sixth row*—V. N. Thompson, M. Anderson, G. Rich, E. Goodsell, R. Waddoups, P. Elwood, A. L. Funk.

S. Iwamoto, V. Cottle, L. Buttars, R. Spackman, R. Wheeler, S. Nakamura. *Fifth row*—A. Hansen, C. Kelsey, G. Daines, M. Seamons, B. Berger, G. Benson, A. Olson, C. Wheeler. *Sixth row*—V. N. Thompson, M. Anderson, G. Rich, E. Goodsell, R. Waddoups, P. Elwood, A. L. Funk.

## HOME ECONOMICS CLUB

With Renee Skidmore, President; Marvalee Durney, Vice-President; Carol Kemp, Secretary; and Miss Beutler, Advisor, the Home Economics Club has achieved its goal, which is to help its members better meet the new war situations.

The club sponsored a successful Harvest Ball in connection with the F.F.A., and helped with the war effort by gathering waste paper, waste fat, tin cans, and magazines for the soldiers to read.





*First row*—Mr. Bair, Advisor; C. Haslam, Vice-President; R. Spackman, President, D. Benson, Treasurer; T. Geary, Reporter; R. Hyer, Sentinel; M. Wiser, Secretary; Mr. Morrison, Advisor.

*Second row*—G. Thain, L. Seamons, C. Bennett, R. Thomas, W. Hyer, L. Weaver, A. Benson, M. Thompson, D. Coleman.

*Third row*—J. Haslam, W. Spackman, B. Fisher, W. Reader, L. Balls, G. Roskelly, T. Hendricks, L. Wiser, J. Smith, C. Buck, C. Bodily.

*Fourth row*—M. Merrill, S. Elwood, D. Purser, G. Waite, C. Bell, D. Wilmore, R. Thompson, R. Godfrey, D. Kingsford, D. Coleman.

*Fifth row*—D. Tripp, R. Thornley, G. Salisbury, H. Griffin, D. Fisher, C. Hulse, B. Cardon, R. Funk, W. Day, J. Eskelson.

*Sixth row*—J. Mowlen, W. Porter, N. Reese, B. Larsen, G. Larsen, B. Rees, P. Jensen, N. Low, G. Chambers, J. Allred, R. Skinner.

*Seventh row*—M. Traveller, V. Weaver, L. Hansen, J. Pitcher, V. Veibel, K. Griffin, C. Draper, S. Godfrey, N. Christensen, L. Burt, D. Reese, D. Griffiths, A. Dable.

## FUTURE FARMERS

The F.F.A. is a national organization of farm boys studying vocational agriculture. This organization aims to develop competent rural leadership; to create more interest in the intelligent choice of farming occupations; to improve the rural home and its surroundings; to promote thrift and other similar objectives.

Under the leadership of Rex Spackman, President; Cla Vel Haslam, Vice-President; and Milton Wiser, Secretary, they have sponsored in connection with the Home Economics Club a successful Harvest Ball.



*First row*—B. Fisher, President; M. Fackrell, Vice-President; L. Rogers, Secretary; Mrs. Winn, Advisor.

*Second row*—R. Nielson, B. Nelson, L. Reese, G. Wiser, J. Smith, R. Spackman, C. Noble, C. Potts, D. Abel, C. Allen.

*Third row*—F. Fisher, J. Rigby, C. Bright, R. Bowles, C. Kemp, B. Lamb, B. Roskelly, B. Pitcher, D. Perkins, M. Bergeson.

*Fourth row*—M. Stocks, F. Glover, L. Bingham, B. Mowlen, R. Erickson, B. Gyllenskog, M. Chambers, S. Coleman, V. Monson, L. Harrison.

*Fifth row*—R. Allen, L. Nelson, D. Tripp, C. Skinner, C. Nelson, B. Erickson, C. Law, M. Plowman, P. Larson, F. Hillyard.

*Sixth row*—E. Hillyard, M. Reeder, J. Thornley, A. Merrill, A. Godderidge, D. Spring, D. Sheen, S. Malmberg, R. Wheeler.

*Seventh row*—I. Wheeler, D. Nielson, E. Alvey, M. Anderson, V. Thompson, L. Nilson, N. Smith.

## PI KAPPA GAMMA

The purpose of Pi Kappa Gamma is to create school spirit in all activities, to foster friendship among the girls, and to be of service to the school.

The club has sponsored a basketball rally. The officers are: Beverly Fisher, President; Maretta Fackrell, Vice-President; La Rue Rogers, Secretary; and Mae H. Winn, Advisor.



## SOPHOMORE PEP CLUB

The purpose of the Sophomore Pep Club is to create school spirit in all activities, to uphold school ideals and to help further the war effort.

The club has sponsored two rallies under the direction of the officers: Rebecca Chambers, President; Renee Griffin, Vice-President; Audry Cooley, Secretary; and the Advisor, Mrs. Purcell.

*First row*—A. Cooley, Secretary; R. Chambers, President; R. Griffin, Vice-President; Mrs. Purcell, Advisor.

*Second row*—C. Wheeler, H. Lower, M. Waddoups, T. Griffiths, N. Peterson, M. Erickson, S. Wheeler, B. Rigby, I. L. Hyer, N. Leavitt, V. Johnson.

*Third row*—J. Yabutawi, D. Godfrey, C. Wiser, M. Peterson, C. Wheeler, H. Spackman, A. Olsen, J. Bair, C. Hendricks, R. King.

*Fourth row*—J. Hicken, I. Hendricks, Y. Barnes, G. Hansen, R. Hurst, L. Buttars, E. Erickson, S. Corbett, C. Hyer, D. Anderson, S. Iwamoto, S. Nakamura, G. Daines, H. Lamb, L. F. Hancey, B. Balls, R. Thurston, M. Seamons, M. Godfrey, E. Winn, S. Rasmussen, J. Kearl, J. Barnes, C. Facer.

*Fifth row*—M. Jorgensen, J. Allen, K. Kirby, D. D. Larsen, M. Peterson, M. Rigby, G. Benson, J. Allen, D. N. Pitcher, A. Hansen, C. Kelsey, S. Rindlisbacher.

*Sixth row*—M. Fullmer, L. Ballard, C. Barber, B. Berger, E. Erickson, G. Raymond, J. L. Thompson, D. Hardy, M. Hulse, A. Toolson, A. Fannesbeck, E. D. Farrel.

*Seventh row*—J. Barber, R. Buttars, B. D. Bullen, E. Winn, C. Buttars, B. Spackman, B. Tidwell, R. Buxton, J. Benson, I. Hendricks, M. Lee, R. Chambers.





*First row*—Leora Allen, Comm. Member; Bernice Hyer, Vice-President; Grant Reese, President; Nedra Robson, Secretary; Marva Johnson, Comm. Member; Elizabeth Barber, Comm. Member; Mary Cooley, Comm. Member.

*Second row*—Ruth Ballard, Pearl Lapray, Eunice Hillyard, Mildred Salisbury, Jerry Hogan, Renee Stoddard, Ruth Louise Stoddard, Barbara Bair.

*Third row*—Afton Daines, Aileen Van Orden, Rex Spackman, Georgia Watts, Miss Thornley, Advisor; Mr. White, Advisor; Lanice Moore, Halvor Hansen, Marilyn Tibbitts, Ileen Andrew, Jeen Hyer.

## HONORARY SOCIETY

With the aim to stimulate achievement in scholarship, service, citizenship, character, and to recognize students who have excelled in these things, the Honorary Society was organized this year with Grant Reese as President; Bernice Hyer as Vice-President, and Nedra Robson as Secretary, and with Miss Thornley, Mr. Bair, and Mr. White as Faculty Advisors.



## DRAMATIC CLUB

The aim of the Dramatic Club has been to enable members to better appreciate dramatics. Under the leadership of Ruth Ballard, President; Mildred Salisbury, Vice-President; Leah Funk, Secretary; with Miss Thornley as Faculty Advisor, the club has presented the one-act musical comedy, "A Star for a Day," at the war bond rally. They have held regular meetings, a Christmas party for members, presented a rally, and cooperated in the presentation of the annual school play.

*First row*—L. Funk, Secretary; R. Ballard, President; M. Salisbury, Vice-President.

*Second row*—H. Daines, M. Cooley, R. McGee, A. Roylance, G. Wiser, J. Smith, V. Anderson, V. Bernhisel, L. Gutke, M. Stocks, D. Tarbet, P. Merrill.

*Third row*—M. Tibbitts, G. Watts, E. Hillyard, A. Van Orden, S. Malmberg, J. Rigby, D. Nielson, R. Ballard, R. Nelson, F. Hillyard, P. Larson, E. Balls, M. Smith, Z. Erickson.

*Fourth row*—F. Fisher, R. Allen, D. Parkinson, M. Plowman, B. Fisher, V. Monson, L. Reese, B. Nelson, R. Chambers, R. Chambers, D. Perkins, J. Hyer.

*Fifth row*—J. Hansen, F. Roundy, L. Hillyard, C. Hansen, R. Galbraith, M. Johnson, B. Bair, A. Daines, S. Perkes, J. Pitcher, L. Ballard, J. Barnes, E. Beutelo, C. Facer.

*Sixth row*—P. Jenkins, G. A. Burgess, J. Kearl, S. Rasmussen, E. Winn, F. Condie, B. Nebeker, J. Rigby, J. Thompson, M. Christofferson, G. Moosman, B. Hillyard.

*Seventh row*—R. Griffin, D. Larsen, R. Hurst, M. Peterson, M. Rigby, A. Traveller, B. Tidwell, S. Wheeler, R. Mills, N. Christensen, W. Hyer.





*First row* — P. Hendricks, Vice - President; J. Lewis, President; Mr. Pulsipher, Advisor; R. L. Stoddard, Secretary. *Second row*—H. Hansen, J. Barber, B. Hillyard, R. King, B. Atkinson, M. Fullmer, R. Williams, C. Barber, J. Wiser. *Third row*—L. Bagley, C. Hendricks, B. Bullen, C. Hyer, R. Buxton, M. Lee, B. Lamb, B. Pitcher, P. La-pray. *Fourth row* — R. Nelson, C. Noble, M. Rindlisbacher, S. Coleman, C. Allen, M. Reeder, B. Mowlen, B. Roskelley, L. Rogers. *Fifth row* — G. Douglas, A. M. Claypool, B. J. Winslow, L. M. Redford, V. M. Naegle, M. Fackrell, B. Erickson, I. Andrew. *Sixth row*—C. L. Gittins, V. Seamons, V. Cowley, W. Rasmussen, A. Griffin, N. Robson.



*First row* — B. Hyer, Vice-President; J. Hogan, President; P. Pitcher, Secretary; J. Reese. *Second row*—J. Hyer, D. Perkins, G. Moosman, V. Buxton, V. Bernhisel, B. Hurren, M. Bergeson, C. Raymond, R. Stoddard. *Third row*—G. Talbot, J. Smith, E. Winn, B. Lamb, P. Van Orden, B. Atkinson, R. Mills, G. Johnson, G. Weaver. *Fourth row*—I. Hansen, B. Hillyard, D. Hyer, G. Christofferson, G. Wiser, A. Cooley.

## MOUSIKO CLUB

The Mousiko Club was organized for the purpose of developing a greater appreciation and love for the finer types of music and to give those who have musical talent a chance to express themselves.

The officers of the club are: Jed Lewis, President; Pat Hendricks, Vice-President; Ruth Louise Stoddard, Secretary, with Mr. Pulsipher as Advisor.

## FORENSIC CLUB

The purpose of the Forensic Club is to encourage interest and participation in all phases of public speaking, both in the school and in the communities of our region.

Under the direction of the officers: Jerry Hogan, President; Bernice Hyer, Vice-President; Peggy Pitcher, Secretary; and the Advisor, Miss Thornley, the club sponsored a valentine assembly, a club party, and a Christmas matinee dance.



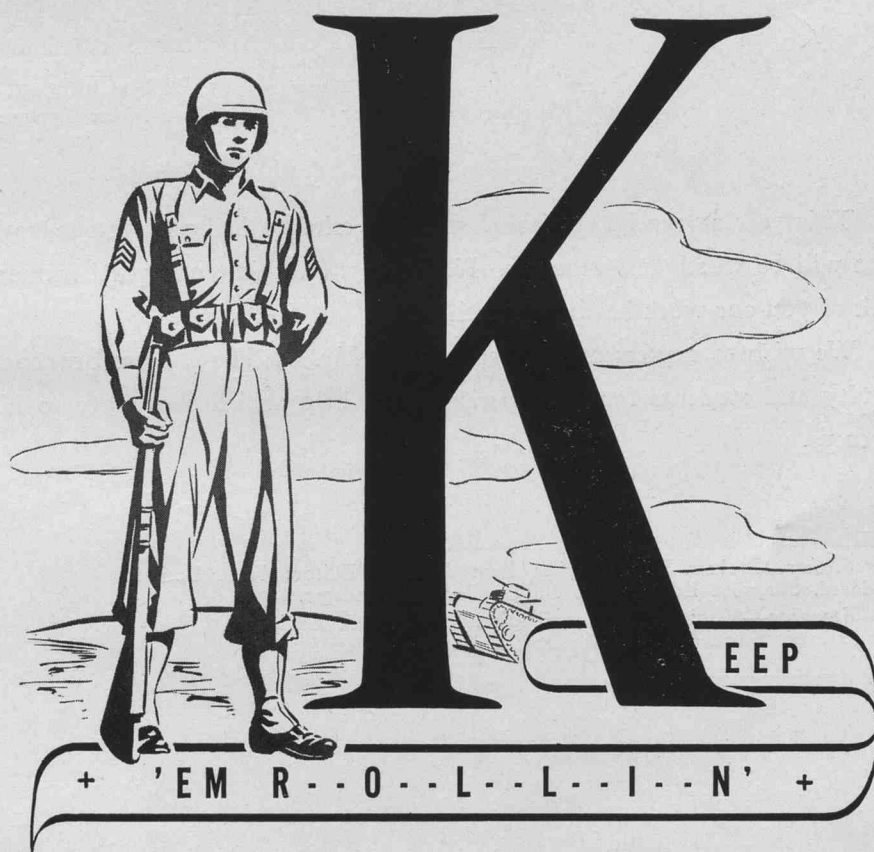

## THE 1945 POLARIS



ILEEN ANDREW  
*Editor*



BOB BULLEN  
*Business Manager*

This year a very inexperienced staff has tried to bring to you a yearbook that will be worth remembering. If it brings back just one good memory to each of you our work has been worth while.

We wish to express our appreciation to Mr. Stoddard, Max Brunson, the faculty and students for their patience and help which they have so kindly given us.

*Sitting*—Barbara Bair, Typist; Ileen Andrew, Editor; Ruth Louise Stoddard, Snapshot Editor; Bob Bullen, Business Manager.

*Standing*—Virginia Seamons, Typist; Phyllis Hall, Advisor; Pat Merrill, Assistant Editor; Cla Vel Haslam, Assistant Business Manager.







BERNICE HYER  
*Editor*



LEORA ALLEN  
*Business Manager*

## SCHOOL PAPER

We are very proud of our school newspaper. Throughout all of the eight issues it has been very interesting. There was an appropriate paper to go with every special occasion during the whole year.

Thanks are extended to Mr. Perkins, Clark and Earl Publishers, and all the students who have helped with the publication.

*Sitting*—Ruth Galbraith, Bernice Hyer, Ruth Ballard, Mary Cooley, Ruth Louise Stoddard, Pat Jenkins.

*Standing*—Phyllis Van Orden, Elizabeth Barber, Gerrie Talbot, Barbara Bair, Ileen Andrew, Pat Hendricks, Jeffie Leavitt, Jeen Hyer, Leora Allen, Pond Reese, Sherwin Buttars.



# F O O T B A L L

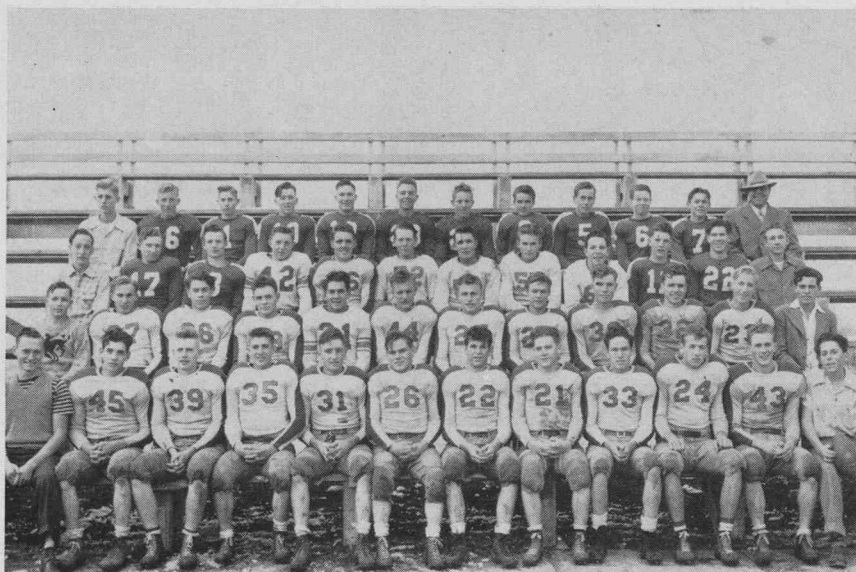

*First row*—G. Reese, Manager, B. Hymas, N. Done, J. Van Noy, W. Hyer, E. Jonas, Captain, L. Weaver, W. Reese, D. Smith, J. Facer, H. Hicken, B. Hillyard, Manager.

*Second row*—F. Pilkington, Manager, L. Webb, T. Wiser, E. Pilkington, G. Moosman, S. Bair, B. Bullen, P. Reese, R. Hyer, V. Buxton, G. Monson, W. Saunders, Manager.

*Third row*—G. Johnson, Manager, D. Tripp, T. Maisey, L. Kendall, B. Porter, V. Malmberg, I. Hatch, E. Buttars, W. Price, V. Weaver, A. Gittins, B. Atkinson, Manager.

*Fourth row*—G. Christofferson, Manager, H. Griffin, D. Bergeson, S. Ellerman, R. Mills, J. Griffin, R. Hodges, F. Hulse, V. Veibell, G. Salisbury, W. Tarbet, Coach Whiting.

ELLIS JONAS  
Guard-Captain

HUGH HICKEN  
Tackle

NATHAN DONE  
End

VERL BUXTON  
Guard

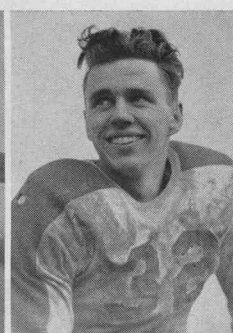
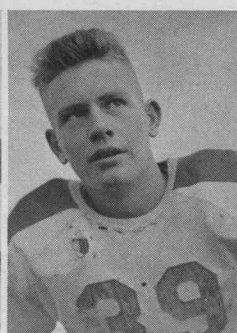
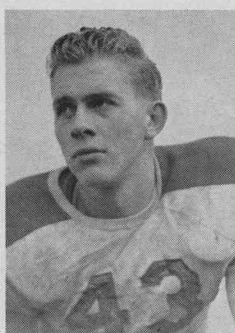
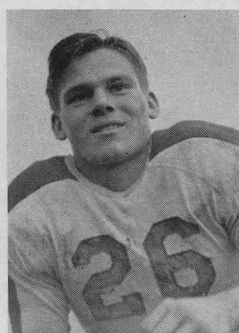

REY HYER  
*Tackle*

BRUCE HYMAS  
*End*

BOB BULLEN  
*Fullback*

EARL PILKINGTON  
*Halfback*

DELMAR SMITH  
*Halfback*

LYLE WEBB  
*Halfback*

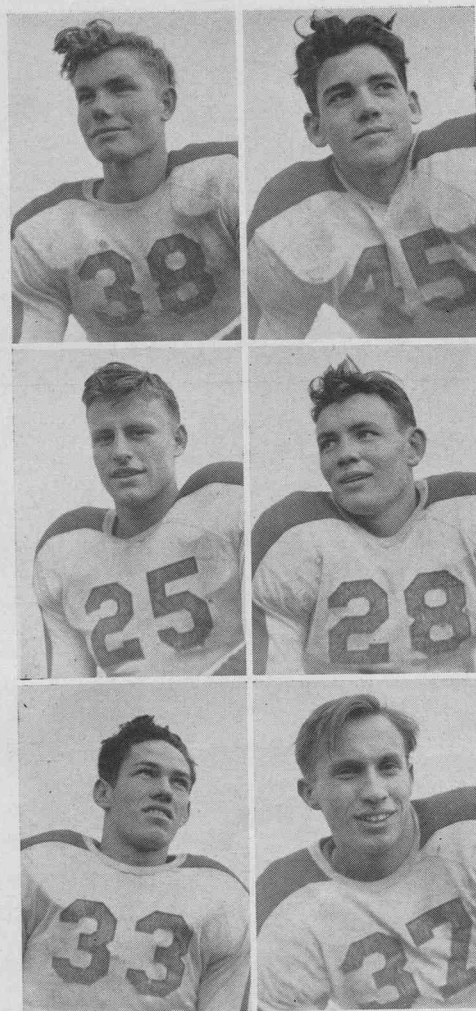

### FOOTBALL SCHEDULE, 1944-45

North Cache.....	12	Ogden.....	0
North Cache.....	13	Box Elder.....	20
North Cache.....	7	Logan.....	0
North Cache.....	35	Bear River.....	0
North Cache.....	0	Weber.....	14
North Cache.....	7	South Cache .....	14



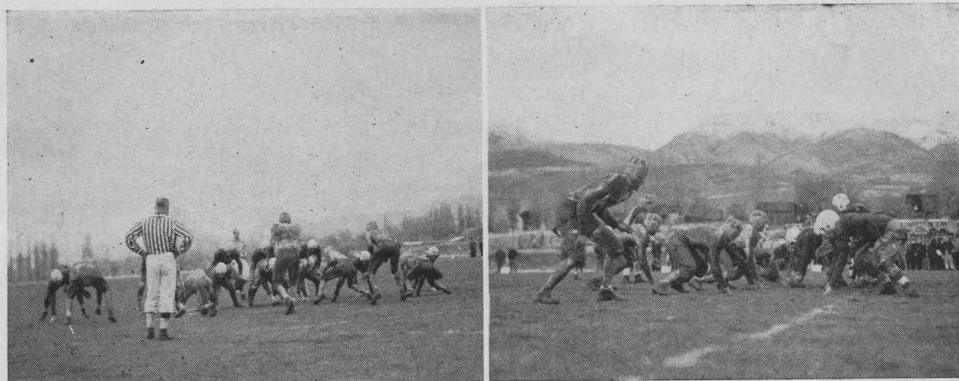

"Live fair, be square, and hit the line hard," was the motto of our fighting football team of 1944-45. Our plucky Bulldogs are to be highly commended on their fine sportsmanship which endures until the last gun goes off.

They were victors over Logan High, which meant another Captain's Jersey added to our trophy case.

Chief Mentor Hebe Whiting's excellent example of clean living won the love and admiration of the boys and the fans.

GARTH MONSON  
*End*

THERON WISER  
*Guard*

SHERWIN BAIR  
*End*

POND REESE  
*End*

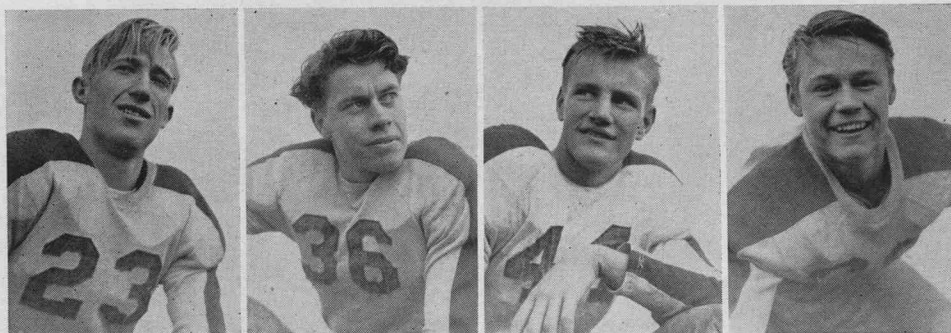

WILLIAM HYER  
*Center*

JACK FACER  
*Center*

GENE MOOSMAN  
*Fullback*

LE GRANDE WEAVER  
*Guard*

WINSTON REESE  
*Guard*

JAY VAN NOY  
*Quarterback*

BUD PORTER  
*Fullback*

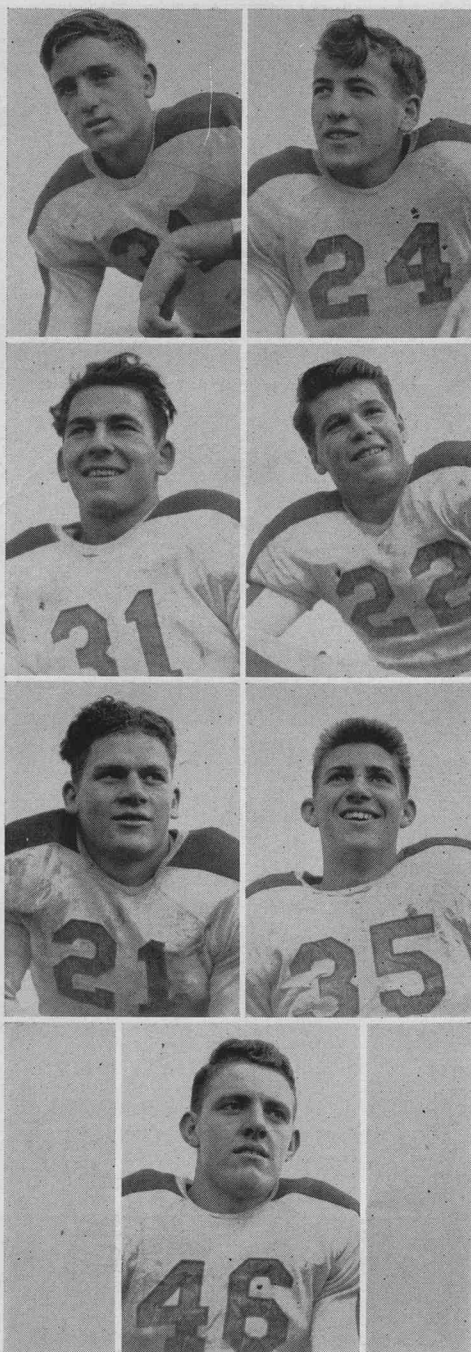



*Reading Clockwise*—Norris Anderson, Harvey Larsen, Jay Griffin, Reed Goodsell, Jay Van Noy, Jack Christofferson, Captain; Nathan Done, Leon West, Max Christensen, Grant Ballam, Bud Porter, Cla Vel Haslam.

COACH JAY WHITMAN

*Kneeling*—Coach Whitman, Royce Lundberg, Manager.

# BASKETBALL

JACK CHRISTOFFERSON  
*Forward-Captain*

NATHAN DONE  
*Center*

JAY VAN NOY  
*Forward*

REED GOODSSELL  
*Guard*

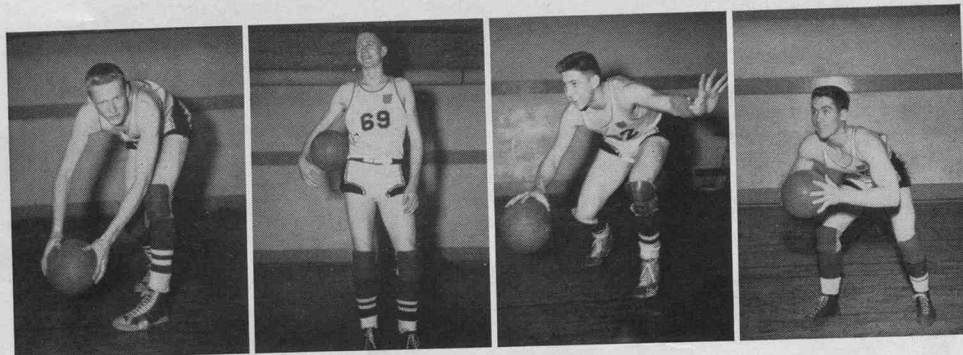



HARVEY LARSON

*Guard*

NORRIS ANDERSON

*Forward*

LEON WEST

*Forward*

MAX CHRISTENSEN

*Guard*

GRANT BALLAM

*Center*

CLA VEL HASLAM

*Guard*

JAY GRIFFIN

*Forward*

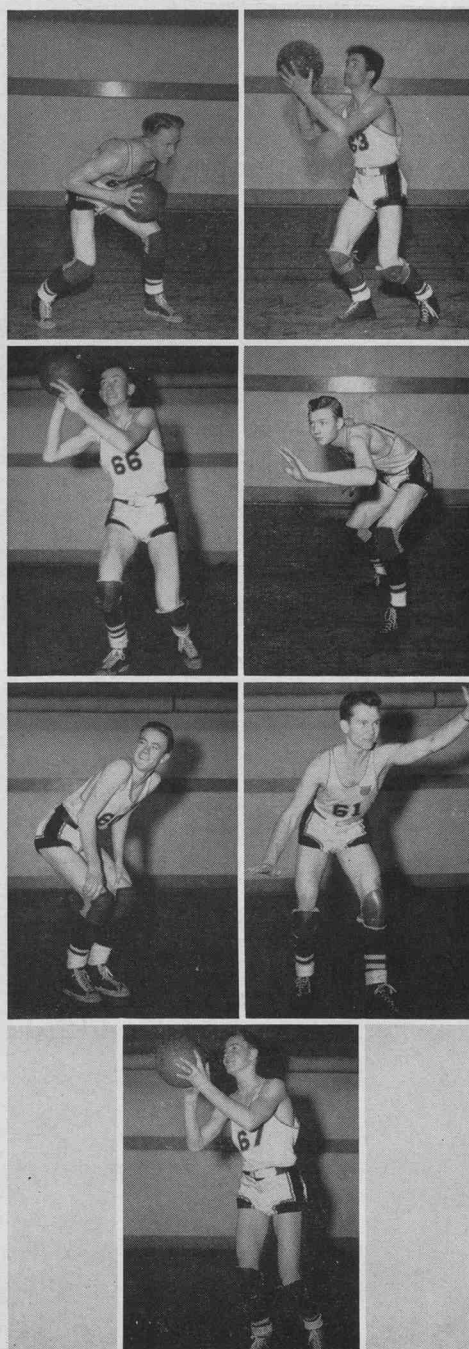

Basketball fans were well satisfied with the games of 1944-45. This was evidenced by the record-breaking crowds at the Box Elder and South Cache games. All seats were sold in less than an hour, and two thirds of the orders had to be turned away because of the lack of seating capacity.

Strict adherence to the training rules, excellent cooperation, sportsmanship, good coaching and smooth playing ability account for the success of our team.

Competently coached by Jay Whitman, who is a constant strength and inspiration to those under his direction. He is a lover of sports and people, which are necessary requisites for a good coach.

*The 1945 Polaris*

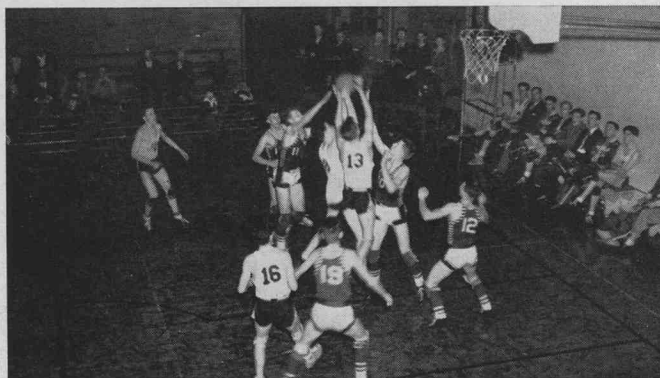

The Plant Medal was awarded to Jack Christofferson for his achievements during the past four years. The award is based on scholastic rating and character, in addition to activity in athletics.

Jack played basketball for two years and was captain his last year. He was a track letterman for three years. He also acted as Student Judge his senior year. To him we wish to say,

"Congratulations,  
Jack."

#### BASKETBALL SCHEDULE, 1944-45

North Cache.....30	Weber.....24
North Cache.....37	Bear River.....18
North Cache.....23	Logan.....17
North Cache.....27	Box Elder.....21
North Cache.....23	South Cache.....35
North Cache.....41	Ogden.....26
North Cache.....23	Weber.....25
North Cache.....22	Bear River.....17
North Cache.....35	Logan.....23
North Cache.....27	South Cache.....30
North Cache.....28	Ogden.....43
North Cache.....22	Carbon.....15
North Cache.....13	Granite.....26
North Cache.....21	Box Elder.....26





*First row*—Bob Bullen, Kieth Johnson, Theron Wiser, Delmar Smith, Verl Buxton, Earl Pilkington, Clair Allen, Takashi Nakamura. *Second row*—Jack Leavitt, Eugene Choate, Joseph Mills, Wendell Saunders, Ralph Stephens, Edwin Stephenson, Arlon Van Orden. *Third row*—Ronald Bingham, Ralph Roylance, Chris Lambrose, Winston Reese, Sherwin Coleman, Coach Whiting.

## TRACK

### Returned Lettermen

*First row*—Wendell Saunders, Jack Christofferson, Verl Buxton, Lyle Webb. *Second row*—Winston Reese, Blaine Atkinson, Bob Bullen, DelMar Smith.







## ORCHESTRA

This year's Orchestra, consisting of eleven students, has carried out its part of the school program very well. Many times they were an essential part on a school assembly and they always carried their part out to the very best of their ability.

The Orchestra students and Mr. Pulsipher are to be commended on their fine work.



## B A N D



*Top row* — Marjorie Riches,  
J. W. Pulsipher, Ruth Louise  
Stoddard, Carol Hansen.

*Bottom row* — Doris Tarbet,  
Farris Roundy, Mary Cooley,  
Joan Kearn.



*First row*—Jed Lewis, Pat Merrill, Jerry Hogan, Cleon Hodges.

*Second row*—Renee Stoddard, Georgia Watts, Grant Reese, Eunice Hillyard, Helen Daines.

*Third row*—Mrs. Purcell, Garth Monson, Jeen Hyer, Larry Lower.

## D R A M A

Under the skillful direction of Mrs. Verdena Purcell the school play, "Don't Keep Him Waiting," proved to be a grand success as well as a lot of fun. Each member of the cast is to be congratulated on the splendid portrayal of his part.

In addition to the two pereformances given at North Cache, the play was presented at the Bushnell Army Hospital, the Richmond's Lion's Club and South Cache High School. The cast gave the finest performance of their tour at Bushnell, and they were very well received by the soldiers.





## EXPRESSION

This year the debate squad consisted of fifteen debaters, with the advisor, Miss Thornley.

Winners in the Oratory contests this year are to be complimented on their splendid speeches. Grant Reese and Jeen Hyer won the awards presented by the Lions' Club of Richmond, Georgia Watts was the winner of the S.A.R. contest, and Dorothy Perkins won the American Legion Contest.

*First row* — Miss Thornley, Advisor; Margene Stocks, Jerry Hogan, Renee Stoddard, Carol Facer.

*Second row* — Georgia Watts, Grant Reese, Joan Smith, Laurence Cannell, Anna Laura Funk, Josephine Barnes.

*Third row* — Elizabeth Barber, Bernice Hyer, Jeen Hyer, Lanice Moore, Dorothy Perkins, Virginia Bernhisel.



JEEN HYER

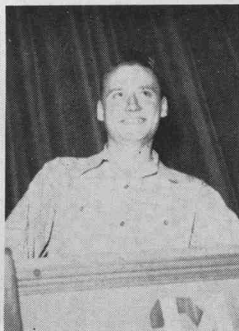

GRANT REESE



GEORGIA WATTS



DOROTHY PERKINS

## SONG AND CHEER

The responsibility of keeping pep and enthusiasm present at rallies and games is the job of our capable cheer leaders and our song leaders. Much of the success of our games should be credited to the loyal service given by them as well as the North Cache students, with the true Bulldog spirit.

Jeen Hyer, Assistant Song Leader; Gerrie Talbot, Assistant Song Leader; Elene Eskelson, Song Leader.



Eunice Hillyard, Assistant Cheer Leader; Ruth Louise Stoddard, Cheer Leader; Velle Anderson, Assistant Cheer Leader.

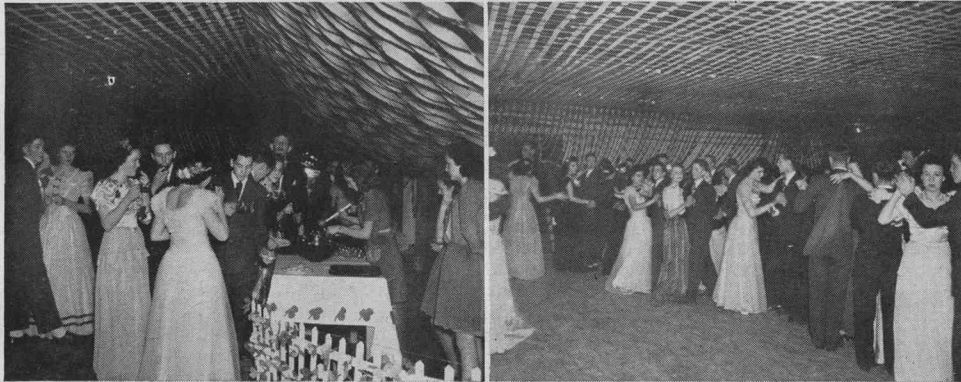
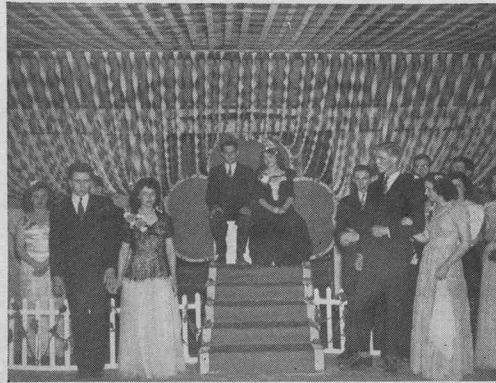

## Junior Prom

Much of the success of the Junior Prom was attributed to the Junior class officers and the various committee members, also Mrs. Tory Merrill.

The Prom theme was "Irish Eyes Are Smiling," and it was carried out in the assembly and by the green and white decorations in the gym.

## Junior Prom Queen

Pretty little Dixie Jean Parkinson reigned as Queen, with Vincent Jorgenson as King. Doris Tarbett and RaNae Nelson gracefully attended their queen.





## Girls' Glee Club

*First row*—Flossie Glover, Leona Romero, Darlene Pitcher, Camille Bright, Carol Allen, Bobby Bullen, Marie Peterson, Melba Anderson, Beverly Fisher, Dottie McGavin. *Second row*—Janet Barber, Margene Talbot, Carolyn Barber, Marianne Fullmer, Neola Smith, Lois Gutke, Mavis Plowman, Ellen Nelson, Sarah Johnson. *Third row*—Carma Bright, Evelyn Hillyard, Carol Law, Bar Dee Bullen, Barbara Nelson, Lu Dene Reese, Carma Nelson, Myrel Elwood, Georgia Watts. *Fourth row*—De Niece Pitcher, Betty Jean Winslow, Vilda Mae Naegle, Mara Mae Chambers, Margene Anderson, Beth Gyllenskog, Carma Potts, Bonnie Mowlen, Barbara Roskelley. *Fifth row*—Iva Lou Godfrey, Norma Olney, Arlene Loosle, Myrl Burt, Mrs. Pulsipher, Advisor; Electa Thompson, Gloria Douglas, Jeffie Leavitt, Ruby Erickson.

*First row*—Mr. Pulsipher, Advisor; Janet Barber, Pianist; Done Woodruff, Walter Bybee, Gene Moosman, Ray Wiser. *Second row*—Bob Bullen, Pratt Facer, Glen Smith, Ray Williams, Blaine Atkinson, Charles Jenson. *Third row*—Grant Reese, Bartley Hillyard, Bruce Hymas, Garth Monson, Glen Griffin, Winston Reese. *Fourth row*—Cla Vel Haslam, Grant Ballam, Junior Hymas, Sherwin Bair, Ferrin Allen, Lyle Lapray.



## Boys' Glee Club

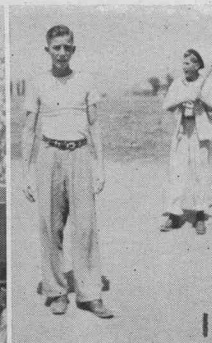

1. Well! We can't all knock "homers."
2. Don't bite off more than you can chew.
3. He and Betty Grable.
4. Hi, there! Gulp—Gulp.
5. One of Smithfield's railroad hands.
6. Bubbling over with knowledge and ready to go home.



1. We bought bonds.
2. Asylum Days.
3. Pat, who taught you how!
4. Keep it sputtin'.
5. School was never like this!
6. Filling it up again.
7. Smile at the birdie, you little shiek.





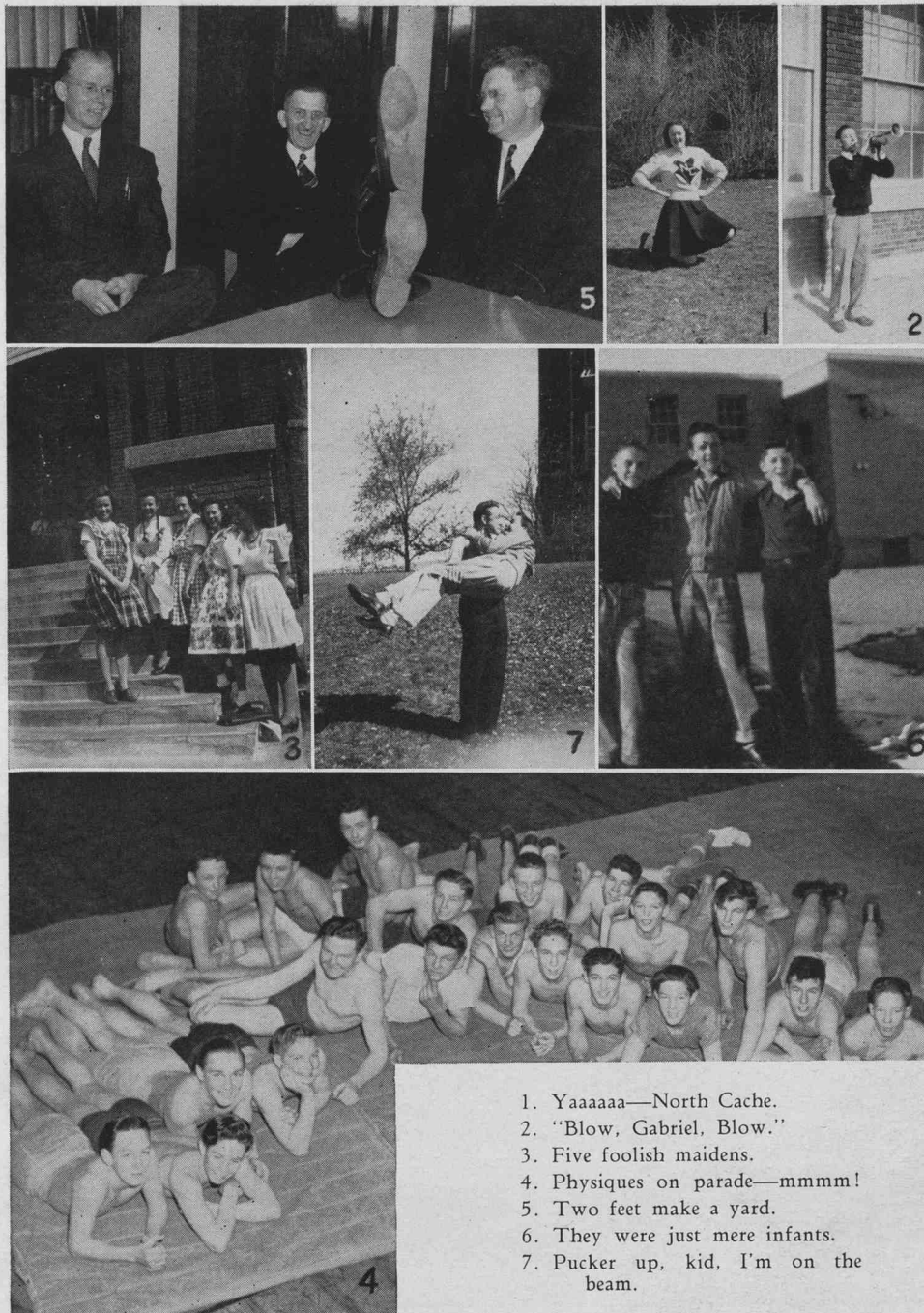

1. Yaaaaaa—North Cache.
2. "Blow, Gabriel, Blow."
3. Five foolish maidens.
4. Physiques on parade—mmmm!
5. Two feet make a yard.
6. They were just mere infants.
7. Pucker up, kid, I'm on the beam.

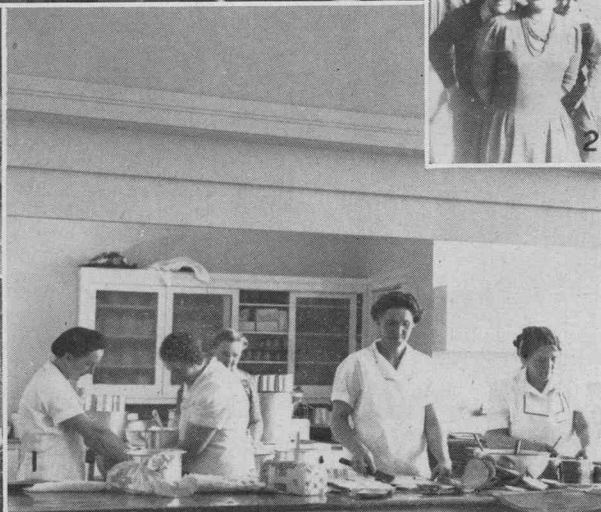

1. Busy bodies.
2. "Wolves to the right of me, wolves to the left of me."
3. Sunning your tonsils?
4. Humph! You tell 'em.
5. Richmond's Menaces.
6. And he can sit there and feel at ease.
7. Just another Tarzaness.
8. "Does mammy's little baby want shortnin' bread?"

# CALENDAR

## September

- 4—Registration.
- 5—Class work began.
- 15—Students and teachers got acquainted at the annual Get Acquainted Dance.
- 18—Class organization began.
- 21—Jaskowski, a cartoonist, showed varied talents in a lyceum.
- 22—North Cache played Preston in a practice football game.
- 29—First region football game and first win for Bulldogs. North Cache 12, Ogden 0.

## October

- 6—Box Elder trounced North Cache in a home game, 20-13.
- 13—Bulldogs travel to Logan and bring back a 7-0 victory.
- 16—Time to top beets and catch up on lessons as beet vacation begins.
- 31—Students return after harvest vacation.

## November

- 3—The Bulldogs proved 1944 football supremacy as they drubbed the Bears, 35-0.
- 8—The student body was entertained by an assembly given by the Home Economics Club.
- 10—Bulldogs brought home their second defeat when they played at Weber. Weber 14, North Cache 0.
- 17—Grads and friends welcomed by the student body on annual Homecoming Day. South Cache took the Bulldogs to a 14-7 victory. Harvest Homecoming Ball.
- 20—Lyceum (Ethel Ramsey and her trained canaries).
- 23—A Thanksgiving Assembly was presented to the student body. Matinee Dance.
- 28—The student body was honored in having an outstanding lecturer, Captain Harry Schenk.

## December

- 6—"Elmer and the Lovebug," a one-act comedy, was presented to the student body by the speech department.
- 22—Pre-season matinee dance.
- 28—The Boosters introduced the team at a rally before the game with Weber.
- 29—North Cache proved successful in the first game of the hoop season downing Weber, 30-24.

## January

- 5—The Bulldogs won their first home game with Bear River. North Cache 37, Bear River 18.
- 9—North Cache kept her clean record by trouncing the Grizzlies at Logan, 23-17.
- 12—The Bulldogs were tough and beat Box Elder in a home game, 27-21. Dance after game.



# CALENDAR

- 19—The Bulldogs suffered their first defeat when the South Cache Spartans overtook them on the Hyrum floor, 35-23.
- 26—The Tigers fell to North Cache by a margin of 41-26.
- 29—Henry Valleau, a hypnotist, performed one of the most outstanding lyceums of the year.

## February

- 7—"Don't Keep Him Waiting," the school drama, was presented to the student body.
- 9—The Weber Warriors won a thrilling game in an extra period. Weber 25, North Cache 23. Dance after game.
- 12—An assembly was presented honoring Abraham Lincoln.
- 16—North Cache won a victory over Bear River, 22-17.
- 20—The Bulldogs again beat the Logan Grizzlies, 35-23.
- 22—Matinee Dance (Washington's birthday).
- 23—North Cache forfeited the game to Box Elder.

## March

- 2—North Cache bowed down to the Spartans once again, 30-27. Dance after game.
- 7—The Bulldogs lost to Ogden, 43-28, in the last region game.
- 9—North Cache went to Price to play Carbon for fourth place in the state tourney meet. Brought home a victory of 15-22. A lyceum was presented, featuring the "Melody Maids".
- 15—At the state tourney meet in Salt Lake the Bulldogs lost to Granite, 13-26, putting us in the lower bracket.
- 16—In our second game at State, the Bulldogs lost to the Box Elder Bees, our number one rival now, 21-26, putting North Cache out of the tournament. Junior Prom proves successful.
- 30—Spring Hop.

## April

- 3—The student body officers had charge of the assembly.
- 10—The band presented their annual concert for the student body in the afternoon and at night for the public.
- 13—Matinee Dance.
- 19—Another interesting lyceum was presented to the student body.

## May

- Senior Day.
- Award Assembly.
- Black and White Day.
- 15—Seminary Graduation.
- 18—Graduation. School's out!

## SENIOR ACTIVITIES

JALAINÉ ALBISTON  
Richmond

Band 2, 3; Sophomore Pep 2; Junior Pep 3;  
Dramatic Club 2, 3; Home Ec 4.

LEORA ALLEN  
Cove

President Sophomore Pep 2; Student Council 2; Home Ec 2, 4; Mousiko Club 3; Home Room Sec. 3; Alpha Theta 3, 4; Girls' League President 4; Business Manager *Norcachian* 3, 4; Honorary Society Comm. 4.

AFTON ALLSOP  
Trenton

Student Council 2; Sophomore Pep 2; Junior Pep 3; Mousiko Club 3; Chorus 3.

JEAN ANDERSON  
Trenton

Home Ec 2; Sophomore Pep 2; Junior Pep 3.

NORRIS ANDERSON  
Newton

Band 2; Basketball 4.

ILEEN ANDREW

First Team Intramurals Basketball Winners 2; Home Ec 2; Sophomore Pep 2; Type Awards 2, 3; *Polaris* Staff 3, 4, Editor 4; *Norcachian* Staff 3, 4; Girls' League Secretary 4; Mousiko Club 4; Honorary Society 4; Honor Student.

BARBARA BAIR  
Richmond

Sophomore Pep 2; Home Room Secretary 2; Mousiko 2, 3, Secretary 3; Band 2, 3, 4; Opera Staff 2; Student Council 3; Alpha Theta 3, 4; Bond Queen 3; Drama Staff 3; *Norcachian* Staff 3, Assistant Editor 4; Type Award 3; *Polaris* Staff 4; Dramatic Club 4; Honorary Society 4; Honor Student.

SHERWIN BAIR  
Richmond

Football 3, 4; Boosters 3, 4.

LA VON BAKER  
Smithfield

Junior Pep 3.

NORMAN BALDWIN  
Cache Junction

Band 2.

LA RUE BALLARD  
Benson

Sophomore Pep 2; Home Room Secretary 2, 3; *Norcachian* Staff 3; Junior Prom Attendant 3; Dramatic Club 3, 4; Alpha Theta 3, 4.

RUTH BALLARD  
Benson

Home Room Vice-President 2; Band 2, 3, 4; Sophomore Pep 3; Home Ec 2; Dramatic Club 3, 4; President 4; Alpha Theta Club 3, 4, Secretary 4; *Norcachian* Staff 3, 4; Drama Staff 4; Honorary Society 4.

LLOYD BALLS  
Hyde Park

F.F.A. 2, 3, 4.

ELIZABETH BARBER  
Lewiston

Sophomore Pep 2; Girls' League Representative 2; Forensic Club 2, 3, 4; Debating Squad 2, 3; Home Room Vice-President 3; Drama Cast 3; Dramatic Award 3; *Norcachian* Staff 3, 4; Drama Staff 4; Alpha Theta Vice-President 3; President 4; Alpha Theta Queen 4; Honorary Society Com. 4; Honor Student.

RONALD BARKER  
Smithfield

COLLEEN BARNES  
Cove

Sophomore Pep 2; Mousiko Club 2, 3; Junior Pep 3; Alpha Theta 4.

COLLEEN BENSON  
Newton

Junior Pep 3; Home Ec 3.

IRMA BENSON  
Trenton

Home Ec 2, 4; Sophomore Pep 2; Mousiko Club 3; Junior Pep 3; Student Council 4.

BART BLAIR  
Lewiston

Debate Club 2; Dramatic Club 3, 4.

MARTILE BRIGHT  
Richmond

Sophomore Pep 2; Junior Pep 3.

GARTH BROWN  
Trenton

BOB BULLEN  
Richmond

Opera 2; Track 2, 3, 4; Boosters 3, 4; Football 3, 4; Assistant *Polaris* Business Manager 3; Business Manager 4; Speech Class Play 3; Boys' Glee Club 4; Home Room President 4.

GEORGE ANN BURGESS  
Hyde Park

Band 2, 3, 4; Sophomore Pep 2; Junior Pep 3; Alpha Theta Club 4; Dramatic Club 4.

## SENIOR ACTIVITIES

MERLE BURT  
Clarkston  
Opera 2; Girls' Glee 4.

REVA BUTTARS  
Clarkston  
Opera 2.

SHERWIN BUTTARS  
Lewiston  
Secretary Sophomore Class 2; Mousiko Club 2; Home Room President 2, 3; Cheer Leader 3; *Norcachian* Staff 3, 4; Dramatic Club 3, 4.

VERL BUXTON  
Cornish  
Track 2, 3, 4; Football 2, 3, 4; F.F.A. 2, 3; Student Council 3; Boosters 3, 4; Secretary 4; Forensic Club 4; Home Room President 4.

WALTER BYBEE  
Smithfield  
Band 2; Boys' Glee 4.

LAURENCE CANNELL  
Smithfield  
Debating 3, 4; Honor Student.

HORACE CHRISTIANSEN  
Newton  
Band 2.

CONSTANCE CHRISTOFFERSON  
Richmond  
Sophomore Pep 2; Junior Pep President 3; Student Council 4; Dramatic Club 4; Alpha Theta 4.

JACK CHRISTOFFERSON  
Richmond  
Track 2, 3; Basketball 3, 4, Captain 4; Boosters 4; Student Judge 4; Plant Medal.

ANN MAE CLAYPOOL  
Smithfield  
Junior Pep Vice-President 3; Home Room Vice-President 4; Mousiko Club 4.

DON CLUFF  
Cache Junction

FERN CONDIE  
Cache Junction  
Home Ec 3; Junior Pep 3; Dramatic Club 4; Home Room Vice-President 4; Staff of Dramatic Club Play 4.

MARY COOLEY  
Newton  
Sophomore Pep 2; Opera Staff 2; Dramatic Club 2, 3, 4; Home Room Vice-President 2, 3; Alpha Theta 3, 4; Assistant *Polaris* Editor 3; Red Cross Comm. 3; Junior Prom Comm. 3; *Norcachian* Staff 4; Drama Staff

4; Senior Class Vice-President 4; Christmas Story Contest Winner 4; Honorary Society Comm. 4; Honor Student.

LELAND COTTLE  
Trenton

VELLIS COTTLE  
Trenton  
Home Ec 2.

VELDA S. COWLEY  
Hyde Park

AFTON DAINES  
Hyde Park  
Sophomore Pep 2; Junior Pep Secretary 3; Alpha Theta 4; Home Ec 3; Dramatic Club 4; Home Room Secretary 4; Dramatic Club Assembly Staff 4; *Norcachian* Staff 3; Honorary Society 4.

HELEN DAINES  
Smithfield  
Home Room Vice-President 2; Sophomore Pep 2; Speech Class Drama 2, 3; Dramatic Club 2, 4; Girls' League Representative 3; Drama Staff 3; Forensic Club 3.

GLORIA DOUGLAS  
Smithfield  
Junior Pep 3; Mousiko Club 4.

MARVALEE DURNEY  
Richmond  
Home Ec 2, 3, 4, Vice-President 4.

PEARL ELWOOD  
Lewiston  
Home Ec 3, 4.

ELENE ESKELSON  
Cove  
Mousiko Club 2; President 3; Sophomore Pep 2; Junior Pep 3; Alpha Theta 4; Home Ec 4; Song Leader 4.

GLADYS FARRELL  
Smithfield  
Home Ec 4; Home Room Secretary 4.

ANNA LAURA FUNK  
Richmond  
Home Ec 2, 3, 4; Debating 4; Honor Student.

RUTH GALBRAITH  
Richmond  
Band 2, 3, 4; Sophomore Pep 2; Opera 2; Junior Pep 3; Alpha Theta 4; *Norcachian* Staff 2, 3, 4; Drama Staff 2, 4; Dramatic Club 2, 3, 4.

CONNIE LOU GITTENS  
Smithfield  
Junior Pep 3; Mousiko 4.



# SENIOR ACTIVITIES

GRACE GITTENS  
Lewiston  
Girls' Chorus 3, 4.

THELMA GODDERIDGE  
Smithfield  
Home Ec 3, 4; Home Room President 4.

FAYE BURKE GODFREY  
Clarkston  
F.F.A. 2, 3.

IVA LUE GODFREY  
Clarkston  
Girls Glee 4; Home Room Vice-President 4.

ROLAND GODFREY  
Clarkston  
F.F.A. 2, 3, 4.

ELAINE GOODSSELL  
Newton  
Junior Pep 3; Home Ec 3, 4.

REED GOODSSELL  
Newton  
Basketball 2, 3; Home Room President 2.

KAY GRIFFIN  
Newton  
F.F.A. 2, 3, 4.

GLEN GRIFFIN  
Trenton  
F.F.A. 3; Home Room President 4; Boys' Chorus 4.

MICHAEL GRIFFIN  
Newton

JULENE HANCEY  
Hyde Park  
Sophomore Pep 2; Junior Pep 3; Home Ec 4.

CAROL HANSEN  
Amalga  
Sophomore Pep 2; Mousiko Club 2; Forensic Club 3; Alpha Theta 3, 4; Twirler 3, 4; Dramatic Club 4; Student Council 4.

HALVOR HANSEN  
Smithfield  
Track 2, 3; Mousiko Club 2, 3, 4; Student Council 3; Dramatic Club 4; Home Room Sec. 4; Honorary Society 4; Honor Student.

IDONNA HANSEN  
Lewiston  
Sophomore Pep 2; Debating 2, 3; Junior Pep 3; Forensic Club 4; Home Ec 4.

JACKIE HANSEN  
Amalga  
Band 2, 3, 4; Sophomore Class Vice-President 2; Sophomore Pep 2; Home Room Secretary 2; Forensic Club 2; Mousiko Club Secretary 3; Home Room President 3; Alpha Theta 3, 4; Dramatic Club 4; Student Council 4; Executive Council 4; One Year Councilman 4.

WENDELL HANSEN  
Smithfield  
Band 2, 3, 4; *Norcachian* Staff 3; Boosters 4.

PATRICIA HENDRICKS  
Richmond  
Sophomore Pep 2; Opera 2; Dramatic Club 2, 3; Alpha Theta 3, 4; Mousiko Club 3, 4; Vice-President 4; Prosecuting Attorney 4.

HUGH HICKEN  
Richmond  
Football 3, 4; Boosters 3, 4.

BURNAL HILLYARD  
Smithfield

EUNICE HILLYARD  
Smithfield  
Sophomore Pep 2; Orchestra 2, 3, 4; Dramatic Club 2, 4; Drama 3, 4; Forensic Club 3; Alpha Theta 3, 4; Assistant Cheer Leader 4; Honorary Society 4; Honor Student.

LUCINDA HILLYARD  
Smithfield  
Alpha Theta 3, 4; Dramatic Club 3, 4; Drama Staff 4.

JERRY HOGAN  
Lewiston  
Sophomore Pep 2; Dramatic Club 2, 3; Opera 2; Speech Class Drama 3, 4; Debating 2, 3, 4; Regional Meet 2; State Meet 3; Girls' Intramurals 2; Chorus 2; Band 3, 4; Drama 3, 4; Junior Pep 3; Forensic Club President 4; Alpha Theta 4; Drama Staff 2; Honorary Society 4.

BRUCE HURREN  
Hyde Park  
Band 2, 3, 4; Boosters 4; Home Room President 4; Forensic Club 4.

JEEN HYER  
Lewiston  
Band 2; Opera 2; Drama 2, 3, 4; Sophomore Pep 2; Forensic Club 2, 3, 4; Debate Squad 2, 3, 4; Awards 3; Alpha Theta 3, 4; Dramatic Club 3; Vice-President 3; Junior Prom Comm. 3; *Norcachian* Staff 3, 4; Asst. Song Leader 4; Lions Oratorical Contest Winner 4; Honorary Society 4; Honor Student.

BERNICE HYER  
Lewiston  
Vice-President Sophomore Pep 2; Forensic Club 2, 3, 4; Secretary 3; Vice-President 4; Debating Squad 2, 3; Editor of *Norcachian* 3, 4; Drama Cast 3; Drama Staff 2, 4; Student Council 3; Junior Prom Comm. 3; Alpha Theta 3, 4; Vice-President Honorary Society 4; Citizenship Award; Honor Student.

WILLIAM HYER  
Lewiston  
Forensic Club 3, 4; Football 3, 4; Boosters 4.

# SENIOR ACTIVITIES

## KAZUKO IWAMOTO

Lewiston

Sophomore Pep 2; Junior Pep 3; Home Ec 2, 3, 4.

## PAT JENKINS

Newton

Sophomore Pep 2; Dramatic Club 2, 3, 4; Home Room Secretary 2; Junior Prom Comm. 3; Song Leader 3; Assistant Business Manager *Norcachian* 3, 4; Alpha Theta 3, 4; Drama Staff 4.

## MARVA JOHNSON

Richmond

Band 2, 3, 4; Sophomore Pep 2; Dramatic Club 2, 3, 4; Mousiko Club 2, 3; Opera 2; Alpha Theta 3, 4; *Norcachian* Staff 3; Drama Staff 3; Student Body Secretary 4; Student Council 4; Honorary Society Comm. 4; Honor Student.

## SARAH JOHNSON

Richmond

Junior Pep 3; Home Ec 4.

## ELLIS JONAS

Richmond

Boosters 3, 4; Football 3, 4, Captain 4.

## PEARL LAPRAY

Trenton

First Team Intramurals Basketball Winners 2; Home Ec 2; Sophomore Pep 2; Junior Prom Comm. 3; Mousiko Club 4; Honorary Society 4.

## BOYD LARSEN

Cove

## GENE LARSEN

Cove

F.F.A. 2, 3, 4.

## JULIA LEWIS

Lewiston

Dramatic Club 2, 3; Sophomore Pep 2; Student Council 3; Alpha Theta 3, 4; Forensic Club 4; Home Room President 4.

## JEFFIE LEAVITT

Lewiston

Sophomore Pep 2; Junior Pep 3; Dramatic Club 3; *Norcachian* Staff 3; Drama Staff 3, 4; Alpha Theta 3, 4; Forensic Club 4.

## ARLENE LOOSLE

Clarkston

Girls' Chorus 4.

## LARRY LOWER

Smithfield

Camera Club 2; Sophomore Class President 2; Boosters 3, 4; Two Year Councilman 3; Speech Class Drama 3; Dramatic Club 4; Boys' Chorus 4; Dramatic Club Drama 4; Drama 4; Student Body President 4.

## ROYCE LUNDBERG

Smithfield

Home Room President 4; Boosters 4; Basketball Athletic Manager 4.

## DOTTIE MCGAVIN

Richmond

Sophomore Pep 2; Home Ec 4.

## BILL MCIVOR

Smithfield

Football 2, 3; Band 2; Camera Club 3; Baseball 3.

## ORPHA MAUGHAN

Benson

Honor Student.

## FLOYD MEYER

Smithfield

Band 2, 3, 4; *Norcachian* Staff 3; Boosters 4; Home Room Vice-President 4; Pep Band 4.

## LLOYD MEYER

Smithfield

Band 2, 3, 4; Boosters 4; Home Room President 4.

## EVA LANICE MOORE

Smithfield

Orchestra 2, 3, 4; Opera 2; Sophomore Pep 2; Mousiko Club 2; Junior Pep 3; Forensic Club 3; Home Ec 4; Debating Squad 4; Honorary Society 4; Honor Student.

## GLEN RAY MOOSMAN

Smithfield

Band 2, 3; Student Council 2; Dramatic Club 3; Boosters 3, 4, Vice-President 4; Honor Student.

## LA MAR MUNK

Benson

## TAKASHI NAKAMURA

Lewiston

## BETH NEBEKER

Newton

Home Ec 2, 3, Secretary 3; Junior Pep 3; Harvest Ball Comm. 3; Junior Prom Queen 3; Home Room Secretary 4; Dramatic Club 4.

## DOROTHY NELSON

Smithfield

Sophomore Pep 2; Junior Pep 3.

## NORMA OLNEY

Smithfield

Sophomore Pep 2; Home Ec 2; Girls' Glee 4.

## SHIRLEY PERKES

Hyde Park

Sophomore Pep 2; Junior Pep 3; Home Room Secretary 3; Alpha Theta 4; Dramatic Club 4.

## DON PETERSEN

Newton

Home Room Secretary 3.

# SENIOR ACTIVITIES

## DOUGLAS PIKE

Cornish

Forensic Club 2, 3; *Norcachian* Staff 3; Debate Squad 3; Drama 3; Boosters 3, 4; President Senior Class 4.

## DARLINE PITCHER

Cornish

Girls' Chorus 2, 3, 4, Assistant Director 4; Sophomore Pep 2; Mousiko Club 2; Junior Pep 3; Home Ec 3; Dramatic Club 4.

## JOYE B. PITCHER

Cornish

Sophomore Pep 2; Dramatic Club 3, 4; Alpha Theta 3, 4; Home Room Secretary 3; Senior Class Secretary 4.

## PEGGY PITCHER

Cornish

Sophomore Pep Secretary 2; Junior Class Secretary 3; Alpha Theta 3, 4; Debate Squad 3; Dramatic Club 3; Forensic Club Secretary 3; Home Room Secretary 4; Girls' League Representative 4.

## EARL PILKINGTON

Smithfield

Football 2, 3, 4; Boosters 3, 4.

## COLLEEN POULSEN

Lewiston

Sophomore Pep 2; Junior Pep 3; Home Ec 3.

## LULA RASMUSSEN

Clarkston

## L. GRANT REESE

Smithfield

Debate Squad 2, 3, 4; Region Meet 3; State 4; Drama 2, 3, 4; Opera 2; Dramatic Club 2, 3, President 3; Speech Class Play 2, 3; Home Room Vice-President 3; Junior Prom Assembly Chairman 3; Boys' League President 4; Football Athletic Manager 4; Dramatic Club Play 4; Boosters 4; Boys' Glee 4; Lions Oratorical Contest Winner 4; President Honorary Society 4; Citizenship Award.

## NORRIS REESE

Benson

## WILLIAM REES

Smithfield

F.F.A. 2, 3, 4.

## GAYLA RICH

Cove

Home Ec 4.

## JOAN RIGBY

Newton

Home Ec 2, 3; Junior Pep 3; Dramatic Club 4.

## BUSTER RIGGS

Smithfield

Band 2, 3, 4.

## NEDRA ROBSON

Trenton

First Team Intramurals Basketball Winners 2; Home Ec 2; Sophomore Pep 2; Harvest Ball Comm. 3; Home Room Secretary 3; Secretary Honorary Society 4.

## GLEN ROSKELLEY

Smithfield

## FARRIS FAYE ROUNDY

Benson

Student Council 2; Band 2; Banner Carrier 3, 4; Forensic Club 2; Dramatic Club 3, 4; Alpha Theta 3, 4; Drama Staff 4.

## MILDRED SALISBURY

Newton

Sophomore Pep 2; Dramatic Club 2, 3, 4, Vice-President 4; Alpha Theta 3, 4; Home Room Vice-President 3; Red Cross Comm. 3; Student Council 4; Drama Staff 4; Band 4; Honorary Society 4.

## VIRGINIA SEAMONS

Hyde Park

Band 2; Home Room Secretary 3; Student Council 4; *Polaris* Staff 4; Mousiko Club 4; Honor Student.

## RENEE SKIDMORE

Richmond

Band 2, 3; Sophomore Pep 2; Junior Pep 3; Junior Prom Comm. 3; Home Ec 3, 4, President 4; Alpha Theta 4; Drama Staff 4.

## JOAN SMITH

Lewiston

Sophomore Pep 2; Dramatic Club 3, 4; Junior Pep 3; Forensic Club 3; Drama Staff 4.

## ODELL SMITH

Amalga

## REX SPACKMAN

Lewiston

Orchestra 2; F.F.A. 2, 3, 4, Vice-President 3, President 4; Home Room President 3; Home Room Secretary 4; Band 3, 4; Honorary Society 4; Honor Student.

## RALPH STEPHENSON

Smithfield

## NORMA RENEE STODDARD

Lewiston

Sophomore Pep 2; Dramatic Club 2, 3; Junior Pep 3; Debate Squad 3, 4; Drama Staff 3, 4; Speech Class Drama 3; Forensic Club 4; Honorary Society 4; Honor Student.



# SENIOR ACTIVITIES

## RUTH LOUISE STODDARD

Richmond

Sophomore Pep 2; Dramatic Club 2; Opera Staff 2; Drama Staff 3; Alpha Theta 3, 4; Mousiko Club 3, 4, Secretary 4; Band 2, 3, 4; Drum Major 3, 4; *Norcachian* Staff 3, 4; Polaris 3, 4; Cheer Leader 4; Honorary Society 4; Honor Student.

## NELL TAGGART

Lewiston

Junior Pep 3.

## GERRIE TALBOT

Lewiston

Home Ec 2, 3; Dramatic Club 2, 3; Sophomore Pep 2; Student Council 2; Alpha Theta 4; Forensic Club 4; Assistant Song Leader.

## DELBERT TARBET

Smithfield

## GAYLE THOMAS

Richmond

Mousiko Club 2.

## ELECTA THOMPSON

Clarkston

Opera 2; Girls' Glee 4.

## JACQUELYN THOMPSON

Richmond

Sophomore Pep 2; Mousiko Club 2; Junior Pep 3; Home Ec 3; Dramatic Club 4.

## MAX THOMPSON

Clarkston

## ROSS THOMPSON

Clarkston

F.F.A. 2, 3, 4.

## THELMA THOMPSON

Clarkston

## VERL THOMPSON

Clarkston

F.F.A. 2, 3.

## CLARICE THOMSON

Lewiston

Home Ec 2, 3; Dramatic Club 2, 3; Student Council 2, 4; Sophomore Pep 2; Junior Pep 3; Forensic Club 4; Alpha Theta 4.

## MARILYN TIBBITTS

Lewiston

Sophomore Pep 2; Opera Staff 2; Student Council 2, 4; Home Room President 3; Mousiko Club 3; Alpha Theta 3, 4; *Norcachian* Staff 3; Junior Class Vice-President 3; Dramatic Club 4; Drama Staff 4; Student Body Vice-President 4; Honorary Society 4.

## RUBY TOOLSON

Smithfield

## ARLENE TRAVELLER

Smithfield

Sophomore Pep 2; Alpha Theta 3, 4; Dramatic Club 3, 4.

## AILEEN VAN ORDEN

Smithfield

Sophomore Pep 2; Dramatic Club 2, 4; Orchestra 2, 4; Drama Staff 3; Forensic Club 3; Alpha Theta 4; Honorary Society 4; Honor Student.

## PHYLLIS VAN ORDEN

Lewiston

Band 2, 3, 4; Sophomore Pep 2; Home Ec 3; Alpha Theta 4; Forensic Club 4; *Norcachian* Staff 3, 4.

## RENEE WADDOUNS

Lewiston

Sophomore Pep 2; Junior Pep 3; Home Ec 2, 3, 4.

## GEORGIA WATTS

Smithfield

Sophomore Pep 2; Dramatic Club 2, 4; Drama 3, 4; Forensic Club 3; Speech Class Play 3; Home Room Secretary 4; Alpha Theta 4; Debate Squad 4; Sons of American Revolution Contest Winner 4; Second Place Lions Club Contest 4; Dramatic Club Play 4; Chorus 4; Honorary Society 4; Honor Student.

## GEN NIEL WEAVER

Richmond

Sophomore Pep 2; Dramatic Club 2, 3; Student Council 3; Junior Pep 3; Drama Staff 3; Chorus 3; Alpha Theta 4; Forensic Club 4.

## LYLE WEBB

Richmond

Dramatic Club 2, 3; Home Room President 2, 3; Football 2, 3, 4; Track 2, 3, 4; Boosters 3, 4; President 4; Boys' League Secretary 3; Junior Prom Comm. 3.

## CALVIN WEEKS

Smithfield

## SARA WINN

Smithfield

Home Ec 2, 3, 4; Junior Pep 3.

## BETTY JEAN WINSLOW

Smithfield

Junior Pep 3; Chorus 3, 4; Mousiko Club 4.

## MILTON WISER

Lewiston

Band 2, 3, 4; F.F.A. 2, 3, 4, Secretary 4.

## THERON WISER

Lewiston

Football 3, 4.













