

Polaris

1944

Ray Whitman

THE 1944 POLARIS

Published by the North Cache High School
Richmond, Utah

Marva Lu Hillyard.....Editor
Kendrick McCracken.....Business Manager
Mary Cooley.....Assistant Editor
Bob Bullen.....Assistant Business Manager



CAMPUS LIFE

Days come and go, some of them slowly, others all too quickly. Many of them are joyous while others are tragic; still, they are days to be remembered. This has been a difficult year, filled with both joy and tragedy; it has perhaps been the most disturbed year of our school careers. Yet, it has no doubt been the most important—important because of the knowledge we have gained, the adjustments we have had to make, and the friends we have gained.



For many of us this is the end of our school careers; for others, a mere beginning. But our memories of dear old North Cache will remain in our hearts forever. May this Polaris keep for you always the picture of a happy year.



DEDICATION

WE DEDICATE THIS 1944 POLARIS TO THOSE FORMER STUDENTS
OF NORTH CACHE WHO HAVE UNSELFISHLY ANSWERED THE CALL TO
SERVICE FOR THEIR COUNTRY.

OUR CONSTANT PRAYER AND THOUGHT IS FOR THEIR SAFE AND
SPEEDY RETURN.



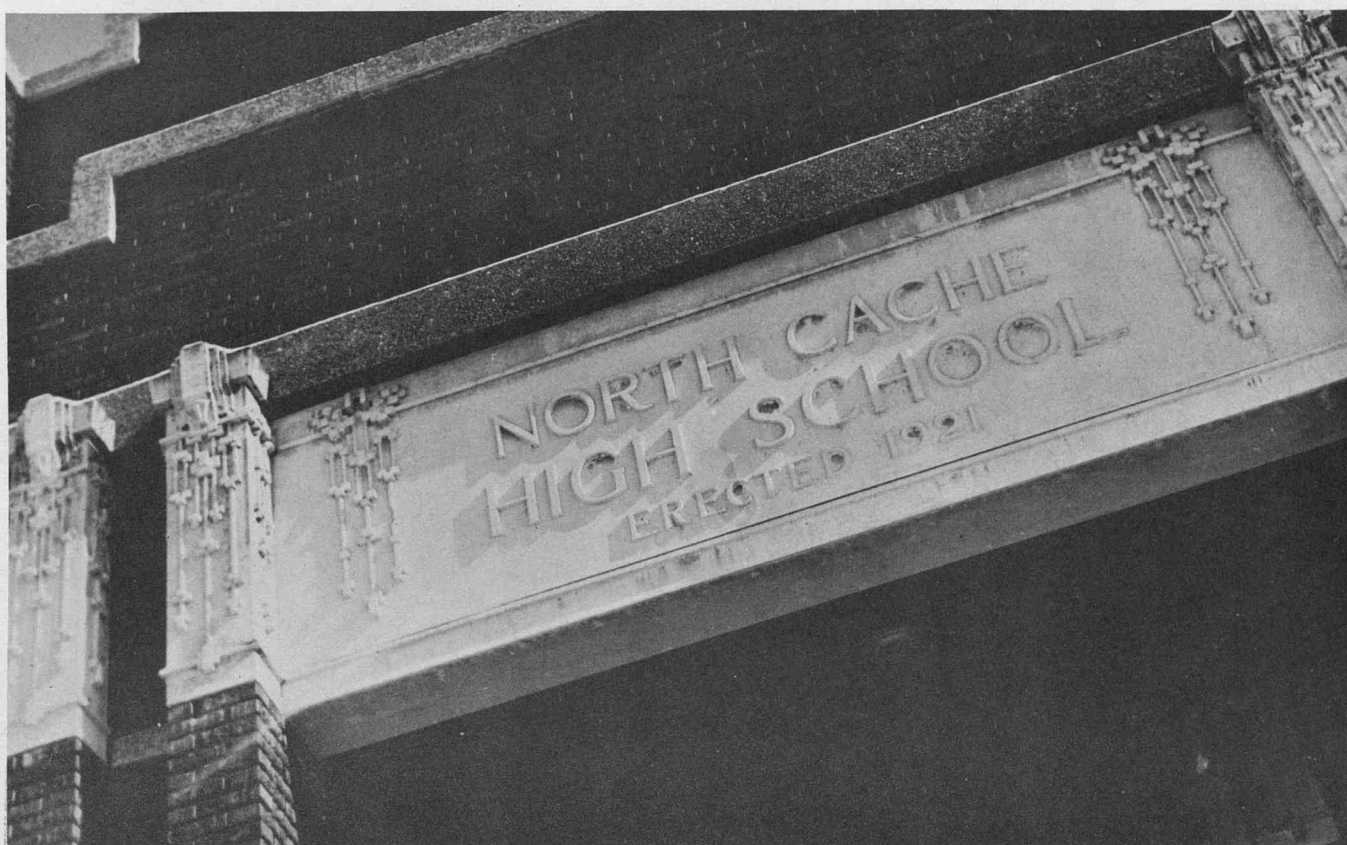

ADMINISTRATION



Superintendent Kirkbride

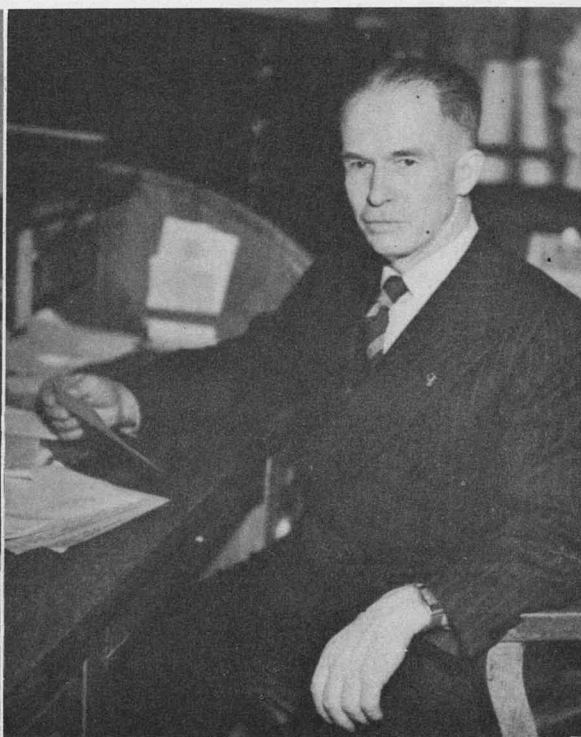

Principal Stoddard

FACULTY

OUR FACULTY IS COMPOSED OF MEN AND WOMEN WHOSE GOOD JUDGMENT, WISDOM, AND LEADERSHIP HAS HELPED US TO QUALIFY FOR THE RESPONSIBILITIES AND PROBLEMS OF THE FUTURE.

THEIR HIGH IDEALS AND STANDARDS WILL BE AS A BEACON THROUGH THE YEARS TO COME.

FACULTY

FIRST ROW: Genevieve M. West, Library; Dorothy J. Wallin, Physical Ed; Virginia L. Picanco, English, Type; Mae H. Winn, Commerce; W. W. Perkins, English, Art; C. I. Stoddard, Principal; E. M. Van Orden, Mathematics, Physics; C. B. Johnson, History; Gwendella Thornley, Speech, English; Ruby J. Harris, Foods; Elthura Merrill, Secretary; Ray Morrison, Woodwork, Auto mechanics; L. C. Smith, Biology.

SECOND ROW: C. A. Hurren, Mathematics; A. W. Bair, Agronomy; Heber Whiting, Football, Physiology; C. B. Stoddard, English; E. B. Olson, History, Accounting; Theron Anhder, Metal Shop, Farm Mechanics.

NOT PICTURED: J. W. Pulsipher, Music; Eva Beutler, Clothing; Maon Pulley, Chemistry; Jay Whitman, Basketball, Physical Ed.; Emma Fisher, Library.





RALPH CLARK
President



ALICE SEAMONS
Vice President



ELIZABETH GODFREY
Secretary

STUDENT BODY OFFICERS

At the end of another challenging year we, as Student Body Officers, have an opportunity to take stock, to estimate profits and losses. Proudly we can say that 1943-44 has been a memorable one, for it has left us all on the profit side. Pleasures have been intermingled with work to further balance our books. Dances, assemblies, and lyceums contrast with many pleasant, informal get-togethers such as the eventful and exciting Leap Year Ball. Our teams have won numerous competitive awards, never forfeiting our ideals of good sportsmanship and fair play.

We wish to thank you students of 1943-44 for your most loyal support.

RALPH CLARK
ALICE SEAMONS
ELIZABETH GODFREY

STUDENT COUNCIL

FIRST ROW: L. Lower, A. Seamons, R. Pond, L. Michaelis, G. Weaver, F. Hansen.

SECOND ROW: E. Godfrey, J. Lewis, B. Hyer, B. Bair, M. Hogan, B. Nelson, C. Seamons, J. Anderson.

THIRD ROW: V. Buxton, L. Allen, V. Bodily, H. Allen, R. Clark, Mr. Bair, Advisor.



Lyle Michaelis, Larry Lower, Elizabeth Godfrey, Alice Seamons, Ralph Clark, Mr. Bair, advisor.

EXECUTIVE COUNCIL

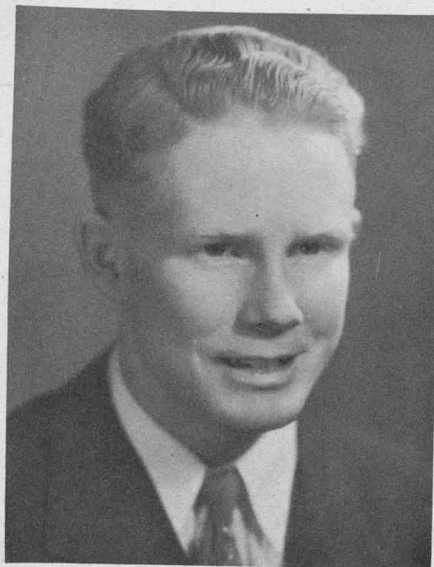

Arlon Van Orden



Marva Lu Hillyard

CITIZENSHIP

The Smithfield Kiwanis Club's annual citizenship awards have been presented to Arlon Van Orden and Marva Lu Hillyard. The awards are based on scholarship, leadership, and service which is measured by participation in student activities.

HONOR STUDENTS

Thirteen students won the rating of being listed on the North Cache Honor Roll for the 1944 school year. Scholars with a four year average of 90 per cent or over are annually listed on this roll. These brilliant students are to be congratulated for their efforts toward higher learning and for the extra hours of study they surely must have done.

STANDING: Marva Lu Hillyard, Lolla Funk, Alice Seamons, Marjorie Weeks, Cleone Read, Hazel Larkin, Bonnie Bingham.

SITTING: La Mar Nelson, Arlon Van Orden, Robert Hansen.

NOT PICTURED

Madge Hogan
Leona Erickson
Rowena Reeder



Rowena Reeder, Senior Rep.; Elizabeth Barber, Vice President; Ellen Nelson, Sophomore Rep.; Lolla Funk, President; Helen Daines, Junior Rep.; Miss Harris, Advisor.

NOT PICTURED
Cleona Read, Secretary



Mr. Hurren, Advisor; Wendell Hyer, President; Lyle Webb, Secretary; Harlon Pulsipher, Vice President; Cla Vel Haslam, Sophomore Rep.; Earl Pilkington, Junior Rep.; Justin Webb, Senior Rep.

GIRLS LEAGUE

To promote a feeling of better fellowship and to stimulate cooperation among the girls of North Cache has been the theme of the Girls' League. The main feature of this year's program was the unusually successful leap year assembly with an Apron and Overall dance the evening of February 29.

BOYS LEAGUE

It has been the purpose of the Boys' League this past year to stimulate a feeling of good will among all the boys, for the school and for each other, to promote proper order in assemblies, lyceums and to sponsor a program once a month that was clean, wholesome and worth while. Cooperation has been our motto and unity our goal.



David Thomas, Samuel Moore, Elijah Hicken, Principal.

OUR SEMINARY

A place of faith, a house of prayer. Within thy walls we raise our voices in songs of praise and turn our faces upward unto God. Thou, oh Seminary, art a fountain of living water from which we drink and gain eternal life. Thy teachings we will always remember. Thy ideals we will cherish. Because of thee we shall step by step return to Him who gave us life.

"The Glory of God is Intelligence"



CLASSES

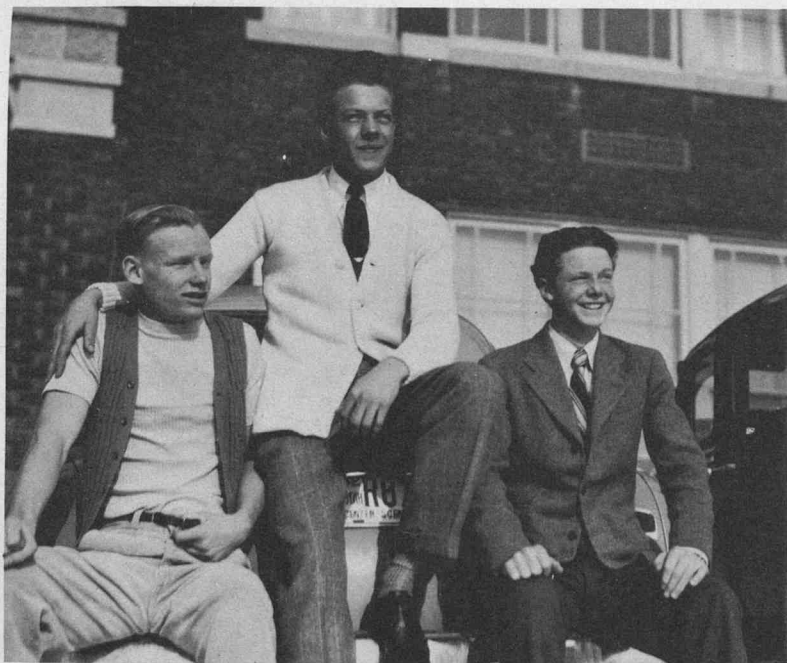

Morris Griffin, Vice President; Keith Johnson,
President; Farrell Miles, Secretary.

SENIORS

CLAIRE ALLEN
GERALDINE ALVEY
JANN ANDERSON
MARTHA ANDERSON



LANDELL BALLARD
MARCELLA BALLS
JOY BAMBROUGH
BETTY BERNHISEL



LEON BEUTLER
BONNIE BINGHAM
RONALD BINGHAM
CLARICE BODILY



ALICE BUXTON
AMY BYBEE
AILEEN CHRISTENSEN
BARBARA CHRISTENSEN



COLLEEN CHRISTENSEN
RALPH CLARK
RAY DAINES
AURELIA DONE



LEWIS DOWNS
FERN ELWOOD
LEONA ERICKSON
MARGARET FACKRELL



RULON FALSLEV
PAULA FICKES
LOILA FUNK
NORMAN GITTENS



ROSS GODDERIDGE
BLAINE GODFREY
ELIZABETH GODFREY
JESSE GODFREY



MARTHA GRANT
MORRIS GRIFFIN
RE NEE GRIFFIN
ASAEL GRIFFITHS



CLARICE HAMP
CLAIRE HANCEY
LOIS HANCEY
BETTE HANSEN



FLORENCE HANSEN
PHYLLIS HANSEN
ROBERT HANSEN
RUTH HANSEN



SENIORS

FIRST ROW: Thea Hansen, Sadie Bell Harris, Mary Jane Harrison, Ray Hatch, Lorraine Hillyard.

SECOND ROW: Marva Lu Hillyard, Madge Hogan, Voris Hyde, Wendell Hyer, Leo Hymas.

THIRD ROW: Blaine Jenkins, George Jensen, Keith Johnson, Rollo Johnson, Hazel Kearl.

FOURTH ROW: Yuriko Kobayaski, Chris Lambres, Hazel Larkin, Ned Law, Jack Leavitt.

FIFTH ROW: Eunice Litz, Bonna Lowe, Louise McCarrey, Kedrick McCracken, Roma McNight.

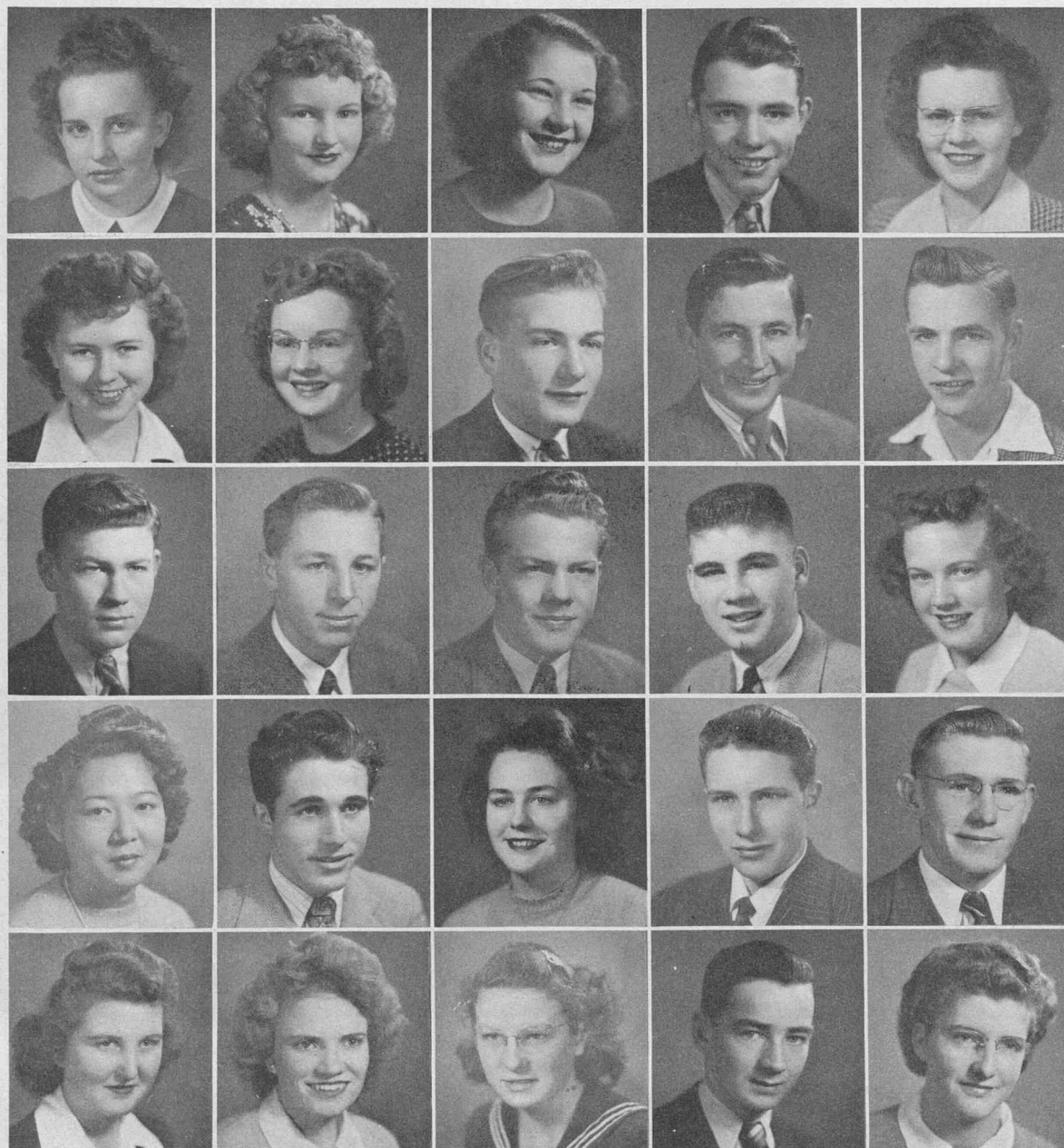

69

SENIORS

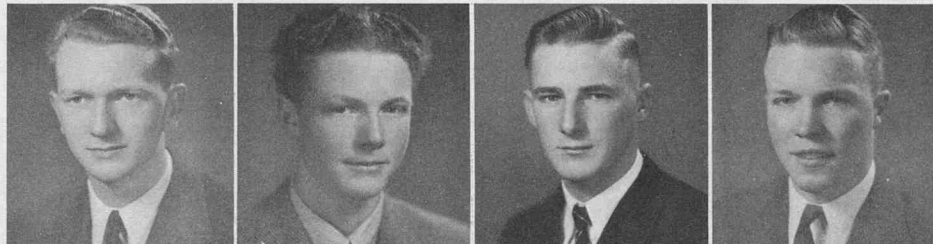

LYLE MICHAELIS
FARRELL MILES
JOSEPH MILLS
ROBERT MUNK



TAKESHI NAKAMURA
KAYE NEELEY
LA MAR NELSON
RANDALL NILSON



EARL OLSON
DUANE PARKER
LEONE PEARSON
WELDON PERKES



RICHARD PERKINS
CARMA PETERSON
MARJORIE PETERSON
RE NEE PLOWMAN



RICHARD POND
RONALD POND
BARBARA PREECE
HARLAN PULSIPHER



DOROTHY PURSER
LLOYD RASMUSSEN
CLEONE READ
ROWENA REEDER



WESLEY REESE
DALE RINDLESBACHER
LU RAIN ROGERS
RALPH ROYLANCE

DELFA SANDERS
ALICE SEAMONS
CAROL SEAMONS
PAULINE SMITH

ANN SPACKMAN
KEITH JOHNSON
LE ROY SPACKMAN
BLAINE STEPHENSEN

EDWIN STEPHENSEN
DAN STODDARD
VA LOA STUART
KEITH THOMPSON

LAURIN THOMPSON
COLLEEN TUELLER
ARLON VAN ORDEN
BONNIE WADDOUPS

JOYCE WAITE
MARJORIE WEEKS
RESSA WHEELER
GENE WHITT

KENNETH WISER
SYLMAR WISER

SENIORS

Drama Staff



Norcachian Committee



Herman Johnson
President

FIRST ROW: Colleen Barnes, Afton Allsoy, Irma Benson, Colleen Benson, Lois Allsop, Jalaine Albiston.

SECOND ROW: Sherwin Buttars, La Rue Ballard, La Von Baker, Martile Bright, Elizabeth Barber, Barbara Bair.

THIRD ROW: Norris Anderson, Joye Bingham, Leora Allen, Ruth Ballard, George Ann Burgess, Ileen Andrew.

FOURTH ROW: Norman Baldwin, Ronald Barker, Paul Boman, Bart Blair, Betty Bybee, Jean Anderson.

FIFTH ROW: Verl Buxton, Edward Buttars, Grant Brough, Reed Bingham, Mel Roy Ballard, Sherwin Bair.





FIRST ROW: Donna Dickson, Vellis Cottle, Pearl Elwood, Gladys Farrell, Adelia Crossley, Fern Condie.

SECOND ROW: Mary Cooley, Helen Daines, Merle Burt, Elene Eskelsen, Reva Buttars, Ora Marie Fonnesbeck.

THIRD ROW: Lawrence Cannell, Afton Daines, Ann Mae Claypool, Gloria Douglas, Thelma Godderidge, Anna Laura Funk.

FOURTH ROW: Wendell Hansen, Grant Erickson, Constance Christoffersen, Marva Lee Durney, Michael Griffin.

FIFTH ROW: Don Cluff, Jack Facer, Bob Bullen, Jack Christoffersen, Horace Christensen, Lloyd Balls.

JUNIORS



FIRST ROW: Eernice Hyer, Julene Hancey, Grace Gittens, Ina Goody, John Goodrich.

SECOND ROW: Carol Hansen, Jacquelyn Hansen, LuCinda Hillyard, LaDonna Hardman, Eunice Hillyard, Iva Lue Godfrey.

THIRD ROW: Burnal Hillyard, Patricia Hendricks, Ruth Galbraith, Jerry Hogan, Agatha Hyer, Elaine Goodsell.

FOURTH ROW: Roland Godfrey, Hugh Hicken, Burke Godfrey, Reed Goodsell, William Hyer.

FIFTH ROW: Walter Bybee, Halver Hansen, Bruce Hurren, Kaye Griffin, James Goodsell.



Marilyn Tibbitts
Vice President

JUNIORS

FIRST ROW: Sarah Johnson, Pearl Lapray, Jeffie Leavitt, Judy Lewis, Patty Jenkins, Lanice Moore.

SECOND ROW: Kazuko Iwamoto, Dottie McGavin, Marv Johnson, Arlene Loosle, Orpha Maughan, Louise Miller.

THIRD ROW: Betty Jean Winslow, Dorothy Nelson, Beth Nebeker, Thelma Olney, Alta Mae Olson, Takashi Nakamura.

FOURTH ROW: Floyd Meyer, Norval Johnson, LaMar Munk, Lloyd Meyer, Herman Johnson, Brant Layne.

FIFTH ROW: Ross Kelsey, Royce Lundberg, Glen Ray Mooseman, Larry Lower, Ellis Jonas, Boyd Larsen.





Peggy Pitcher
Secretary

FIRST ROW: Joan Smith, O'Dell Smith, Gayla Rich, Renee Skidmore, Peggy Pitcher.

SECOND ROW: Colleen Poulsen, Darlene Pitcher, Lula Rasmussen, Ruth Louise Stoddard, Virginia Seamons, Velda Seamons.

THIRD ROW: Shirley Perkes, Farris Roundy, Mildred Salisbury, Nedra Robson, Renee Stoddard.

FOURTH ROW: Douglas Pike, Ralph Stephensen, Don Petersen, Norris Rease, Max Thompson, Buster Riggs.

FIFTH ROW: Glen Roskelley, Earl Pilkington, Clarence Petersen, Jack Reeder, Max Ricks.



FIRST ROW: Rhea Williams, Joan Rigby, Georgia Watts, Jacquelyn Thompson, Electa Thompson, Thelma Thompson.

SECOND ROW: Gearldine Talbot, Clarice Thomson, Geniel Weaver, Nell Taggart, Re Nee Waddoups, Marilyn Tibbitts.

THIRD ROW: Ruby Toolson, Sarah Winn, Gayle Thomas, Phyllis Van Orden, Arlene Traveler, Aileen Van Orden.

FOURTH ROW: Rex Spackman, Milton Wiser, Calvin Weeks, Bill Reese, Delbert Tarbert, Lyle Webb.

FIFTH ROW: Verl Thompson, Ross Thompson, Theron Wiser.



JUNIORS



Dee Crockett, Pres.
Vertis Bodily, Vice Pres.
Carol Law, Sec.

FIRST ROW: Robert Adams, Velle Anderson, Virginia Bernhisel, Lola Bingham, Renee Ballard, Renee Bowles.

SECOND ROW: Maurice Balls, Spencer Bowden, John Allred, Melba Anderson, Carol Allen, Dawn Able.

THIRD ROW: Calvin Beutler, Bob Bingham, Margaret Bergeson, Elaine Alvey, Margene Anderson, Carma Bright.

FOURTH ROW: Lee Allen, Harris Allen, Kaye Benson, Dale Benson, Ferrin Allen, Glen Benson.

FIFTH ROW: Lael Boman, Cannell Bell, Vertis Bodily, Blaine Atkinson, Eugene Butelo, Harry Ashcroft.





FIRST ROW: Beverly Fisher, Rodney Dahle, Jay Chambers, Mildred Christofferson, Carol Carlson, Rulon Cook, Nellene Fabricuis.

SECOND ROW: Faye Fisher, Shirley Coleman, Zelle Erickson, Lorraine Cregar, Vernona Bush, Donna Eppich, Pratt Facer.

THIRD ROW: Llewelyn Fickes, Ruby Erickson, Mara Mae Chambers, Nelda Christensen, Darlene Buttars, Myrel Elwood, Leah Funk, Beth Erickson.

FOURTH ROW: Mareta Fackrell, Reed Funk, Donald Eppich, Dee Crockett, Wayne Eppich, Norman Durantt, Lewis Fackrell.

FIFTH ROW: Dale Fonnesbeck, Eugene Christofferson, John Drollinger, Eugene Chote, Nathan Done, Sherwin Coleman, David Ezola.

SOPHOMORES



FIRST ROW: Leona Harrison, Willard Hansen, Robert Hancey, Evelyn Hillyard, La Var Hansen, Aleen Godderidge.

SECOND ROW: De Marr Griffiths, Charles Hyde, Lynn Hillyard, Deon Kingsford, Nedra Godfrey, Flossie Glover.

THIRD ROW: Jerry Goodwin, Melva Haslam, Faye Hillyard, Lois Gutke, Beth Gyllenskog, Thomas Geary.

FOURTH ROW: Bart Hillyard, Bart Bullen, Oreta Godfrey, Ramona Goodey, Ann Griffin, Joyce Godfrey.

FIFTH ROW: Irvin Hatch, Cla Vel Haslam, Ray Hyer, Bruce Hymas, Spencer Hancey, Richard Hoops.

SOPHOMORES

SOPHOMORES

FIRST ROW: Jed Lewis, Ra Nae Nilson, Jean Nilson, Shirley Malmburg, Jed N. Lewis, Ramona Nielson.

SECOND ROW: La Wana Nilson, Bonnie Mowlem, Carol Law, Colleen Noble, Lieda Larsen, Dee Nelson.

THIRD ROW: Juan Munk, Patricia Merrill, Pauline Larsen, Velois Monson, Carol Kemp, Betty Jean Karren.

FOURTH ROW: Charles Jensen, Gene Mooseman, Grant King, Verl Malmberg, Lyle Loosle, Ellen Nelson.

FIFTH ROW: La Mar Kendall, Billy McCary, Bud Layne, Vern Nielson, Vincent Jorgensen, Deon Kingsford.



SOPHOMORES

FIRST ROW: Lola Mae Redford, Velda Mae Naegle, Jean Johnson, Margene Stocks, Zola Waddoups, Doris Tripp.

SECOND ROW: Dean Plowman, Donna Sheen, Neola Smith, Doris Tarbet, Gloria Thain, Ross Reese,

THIRD ROW: Renee Wheeler, Ruth Spackman, Darlene Spring, Ver Nell Thompson, Dean Sanders, Theo Perkins.

FOURTH ROW: Wayne Day, Glen Smith, Robert Tidwell, Ralph Thomas, Clair Rasmussen, La Wain Petersen.

FIFTH ROW: Wendell Saunders, Ray Williams, Orland Olson, Delmar Smith, Winston Reese, Eugene Tueller.





FIRST ROW: Lael Nelson, Donna Fae Nielson, Bonnie Rae Pitcher, Lu Dean Reese, Barbara Lott, Dorothy Litz.

SECOND ROW: Ruth McGee, Carmen Lee, Barbara Nelson, Marnett Reeder, Ardell Roylance, Dorothy Perkins.

THIRD ROW: Mildred Rindlesbacher, Clifford Smith, Robert Thornley, Carma Potts, Willa Richardson, Carma Nelson.

FOURTH ROW: Cleo Skinner, Romona Ranzenberger, Wayne Price, Marjorie Riches, Mavis Plowman, Irene Wheeler.

FIFTH ROW: Larry Jardine, Lee Ravsten, Jed Pitcher, Bud Porter, Collins Thompson, Donald Wilmore.

SOPHOMORES

SOPHOMORES

FIRST ROW: Leola Rasmussen, Joyce Smith, Lu Jean Seamons, La Rue Rogers, Wanda Rasmussen.

SECOND ROW: Floren Preece, Merlene Smith, Gayle Wiser, Leona Romero, Kathleen West.

THIRD ROW: Gene Waite, Clarice Perkes, Janice Thornley, Dixie Perkes, Peggy Sparks.

FOURTH ROW: Donald Purser, Leona Mae Rogers, Jay Van Noy, Leora Thompson, Lu Gene Thompson, Lavon Seamons.

FIFTH ROW: Burness Petersen, Marriner Rigby, Howard Spencer, Everett Pearson, William Reeder, Glen Seamons.





ACTIVITIES

BOOSTER CLUB

The Booster Club was organized under the leadership of Ralph Roylance, president; Morris Griffin, vice president; Leon Beutler, secretary; and Mr. Whiting as adviser.

As a spirited group of Bulldogs they have backed all school activities with sportsmanship and cooperation, sponsored an assembly and dance in connection with the Alpha Theta, and bought new sweaters.

FIRST ROW: Leon Beutler, Morris Griffin, Ralph Roylance.

SECOND ROW: Arlon Van Orden, Wendell Hyer, Ralph Clark, Lyle Michaelis, Lyle Webb, Herman Johnson.

THIRD ROW: Douglas Pike, Justin Webb, Ellis Jones, Takeshi Nakamura, Earl Pilkington, Bob Munk, Bob Bullen.

FOURTH ROW: Verl Buxton, Mel Roy Ballard, La Mar Nelson, Glen Ray Mooseman, Keith Spackman, Richard Pond, Melvin Lott.

FIFTH ROW: Sherwin Bair, Jack Leavitt, Keith Johnson, Harlon Pulsipher, Hugh Hicken, Larry Lower, Ronald Pond, Mr. Whiting, Adviser.

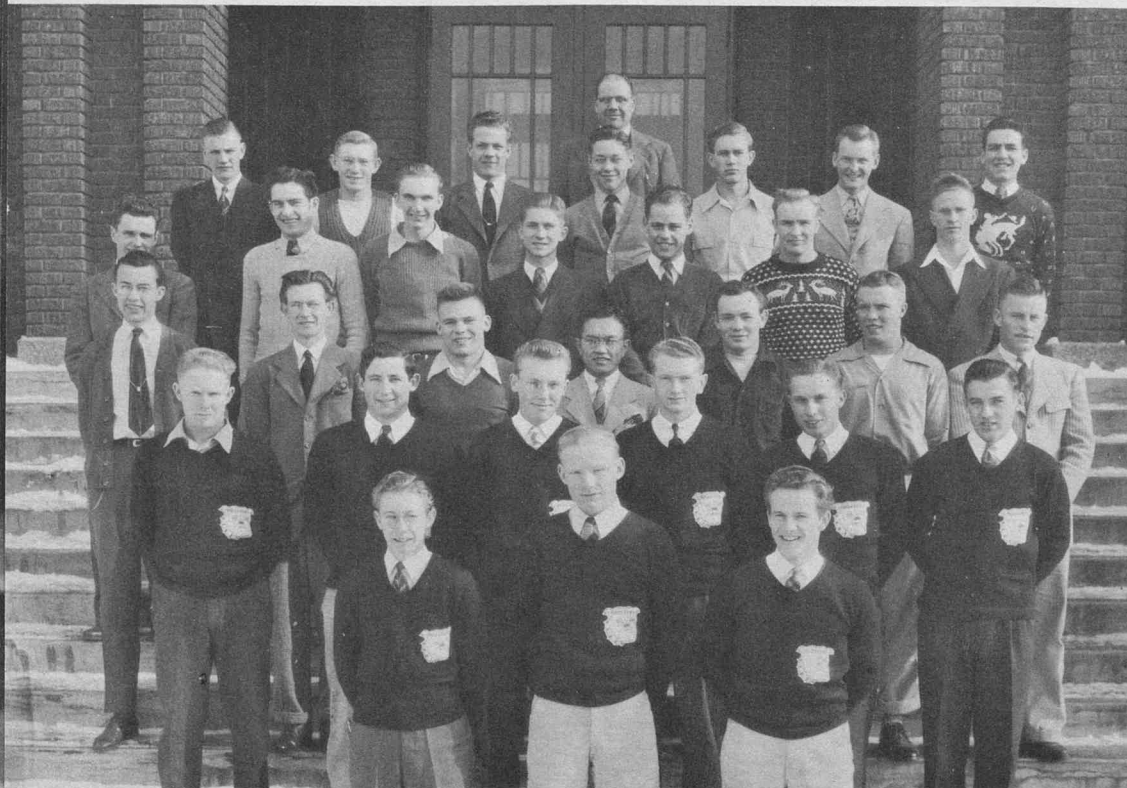



FIRST ROW: Elizabeth Barber, Gene Whitt, Mrs. Picanso, Marva Lu Hillyard.

SECOND ROW: Bonnie Waddoups, Alice Buxton, Ann Spackman, Marjorie Peterson, Carma Peterson, Claire Hancey, Lorraine Hillyard, Madge Hogan.

THIRD ROW: Marilyn Tibbitts, Agatha Hyer, Jeffie Leavitt, Peggy Pitcher, Joye Bingham, Martha Grant, Dorothy Purser, Joye Bambrough, Patty Jenkins, Loila Funk.

FOURTH ROW: La Rue Ballard, Leora Allen, Arlene Traveler, Lu Cinda Hillyard, Alice Seamons, La Donna Hardman, Lois Allsop, Bernice Hyer, Judy Lewis.

FIFTH ROW: Mildred Salisbury, Jacquelyn Hansen, Farris Roundy, Fern Elwood, Ruth Hansen, Carol Seamons, Helen Daines, Eunice Hillyard, Betty Bernhisel, Rowena Reeder.

SIXTH ROW: Carol Hansen, Ruth Ballard, Barbara Bair, Patricia Hendricks, Marva Johnson, Ruth Louise Stoddard, Florence Hansen, Hazel Kearl, Mary Cooley.

ALPHA THETA

The Alpha Theta Club is organized to create friendship among the girls, to uphold the ideals of the school, and to sponsor social and cultural activities.

The year's program included three pep rallies, two assemblies, and an annual pledge ball. This ball, cleverly decorated, was said to be the most outstanding dance of the year.

The club has had a successful year with Gene Whitt as president, Elizabeth Barber as vice president, Marva Lu Hillyard as secretary, and Mrs. Picanso as adviser.

HOME ECONOMICS CLUB

With Carol Seamons, President; Barbara Christensen, Vice President; Beth Nebeker, Secretary, and Miss Beutler, Advisor, the Home Economics Club has achieved its goal, which is to help its members better meet the new war situations.

The club sponsored a successful Harvest Ball in connection with the F.F.A., carried out a waste fat project and made games for soldiers in hospitals.

JUNIOR PEP CLUB

The purpose of the Junior Pep Club is to create more pep during the school year and to be of service.

The club has successfully put over two rallies and one assembly under the able leadership of Constance Christoffersen as President; Ann Mae Claypool, Vice President; Afton Daines, Secretary; with Mrs. Wallin as Advisor.



FIRST ROW: B. Christensen, C. Seamons, B. Nebeker.

SECOND ROW: K. Iwamoto, R. Waddoups, O. M. Fannesbeck, S. Winn, B. Toolson, M. Reeder, W. Richardson, C. Kemp, R. Nielson, C. Perkes, D. Tarbet, D. Perkes.

THIRD ROW: Y. Kobayashi, D. Sheen, R. Wheeler, N. Taggart, A. Christensen, C. Benson, D. Pitcher, C. Poulsen, R. Hansen, A. Daines, M. Balls.

FOURTH ROW: J. Thompson, N. Smith, D. Spring, T. Godderidge, J. Waite, M. Anderson, L. Nelson, M. Anderson, B. Erickson, E. Godfrey, M. Fackrell, J. Rigby.

FIFTH ROW: C. Noble, L. Pearson, C. Bodily, L. McCarry, A. L. Funk, D. Sanders, E. Goodsell, F. Condie, R. Griffin, E. Litz, C. Skinner.

SIXTH ROW: B. Hansen, M. L. Durney, V. N. Thomson, C. Hamp, D. Tripp, L. Miller, L. Erickson, R. McKnight, P. Elwood, M. Rindlesbacher, N. Fabricius.



FIRST ROW: A. M. Claypool, C. Christoffersen, A. Daines, Mrs. Wallin, advisor.

SECOND ROW: N. Taggart, K. Iwamoto, M. Bright, L. Moore, J. Rigby, A. M. Olson, R. Waddoups, S. Perkes.

THIRD ROW: B. J. Winslow, A. Allsop, I. Benson, E. Goodsell, C. Benson, L. V. Baker, R. Stoddard, J. Smith, C. Poulsen, D. Pitcher.

FOURTH ROW: D. Nelson, B. Nebeker, F. Condie, J. Hancey, O. M. Fannesbeck, G. Douglas, J. Hogan, C. Thomson, J. Albiston.

FIFTH ROW: R. Toolson, S. Winn, R. Galbraith, C. Barnes, J. Thompson, R. Skidmore, E. Eskelsen, B. Bybee.



FIRST ROW: R. McGee, L. Gutke, M. Elwood, M. Winn, advisor.

SECOND ROW: F. Glover, L. Cregar, R. N. Nilson, R. Billard, G. Thain, D. Perkins, C. Allen, Z. Erickson, V. Anderson, P. Merrill, M. Smith, D. Terbet.

THIRD ROW: J. Johnson, W. Richardson, R. Nielson, V. Bush, P. Sparks, C. Lee, C. Perkes, K. West, L. Funk, C. Kemp, V. Bernhisel.

FOURTH ROW: M. Stocks, R. Spackman, M. Riches, D. Abel, J. Nilson, C. Law, L. Seamons, L. D. Reese, B. Nelson, V. Monson, D. Eppich.

FIFTH ROW: L. Bingham, L. Romero, B. Mowlem, F. Fisher, D. Perkes, S. Coleman, D. Tripp, B. Lamb, B. Fisher, F. Hillyard, M. Plowman, P. Larsen, C. Potts, E. Alvey.

SIXTH ROW: L. Rasmussen, R. Erickson, R. Wheeler, O. Godfrey, J. Thornley, L. Nilson, L. Thompson, A. Roylance, M. Anderson, D. Nielson, M. Chambers, L. Harrison, N. Fabricius.

SEVENTH ROW: Z. Waddoups, G. Wiser, C. Nelson, D. Litz, A. Griffin, J. Godfrey, M. Rindlesbacher, N. Smith, L. Nelson, M. Bergeson, B. Pitcher.

EIGHTH ROW: N. Christensen, E. Nelson, B. Karren, M. Fackrell, V. Naegle, L. Redford, C. Noble, C. Skinner, J. Smith.

SOPHOMORES PEP CLUB

The purpose of the Sophomore Pep Club is to create school spirit in all activities, to uphold school ideals and to help further the war effort.

The club has sponsored two rallies, an assembly, and a War Stamp Drive. The officers are: Lois Gutke, President; Myrel Elwood, Vice President; Ruth McGee, Secretary, and Mae H. Winn as advisor.



FIRST ROW: B. Blair, J. Hansen, E. Eskelsen. SECOND ROW: D. Plowman, G. Mooseman, J. Webb, K. Johnson, R. Williams, H. Pulsipher, D. Pike. THIRD ROW: B. Fisher, R. L. Stoddard, K. West, D. Rindlisbacher, M. Riches, M. Plowman, R. Bowles, C. Allen, D. Eppich. FOURTH ROW: M. Rigby, J. Mills, B. Porter, J. Van Noy, R. N. Nilson, E. Alvey, M. Fackrell, B. J. Karren, R. Galbraith. FIFTH ROW: B. Hillyard, L. M. Redford, V. M. Naegle, B. Hymas, B. Atkinson, C. Christofferson, P. Hendricks, M. Johnson, Mr. Pulsipher, adviser. SIXTH ROW: H. Hanson, A. Allsop, M. Tibbitts, P. Fickes, L. Allen, C. Tueller, C. Hansen.

MONSIKO CLUB

The Mousiko Club was organized for the purpose of developing a greater appreciation and love for the finer types of music and to give those who have musical talent a chance to express themselves.

The officers of the club are: Elene Eskelson, president; Jackie Hansen, vice president; Barbara Bair, secretary.

FORENSIC CLUB

The Forensic Club was organized to encourage interest in debating, both in school and regional meets. The club sponsored an assembly, a rally, a club party, and educational activities at club meetings.

The officers are: Betty Bernhisel, president; Dan Stoddard, vice president; and Bernice Hyer, secretary; with Miss Thornley as adviser.

FIRST ROW: B. Bernhisel, D. Stoddard, B. Hyer, Miss Thornley, adviser. SECOND ROW: D. Plowman, D. Pike, J. Johnson, G. Mooseman, D. Perkins, L. Moore, M. Bergeson, A. Hyer. THIRD ROW: E. Barber, R. Reeder, H. Larkin, B. Nelson, L. D. Reese, V. Bernhisel, M. Stocks, W. Hyer. FOURTH ROW: J. Webb, B. Hillyard, G. Watts, E. Hillyard, A. Van Orden, H. Daines, B. Hymas, C. Jensen.





FIRST ROW: G. Weaver, L. Allsop, G. Whitt, L. Funk, L. Hillyard, A. Buxton, C. Hancey, G. Reese.

SECOND ROW: A. Traveler, J. Leavitt, R. Pond, R. Stoddard, C. Thomson, M. Hogan, S. Buttars, L. Nelson, A. Hyer.

THIRD ROW: M. Johnson, A. Seamons, J. Hogan, J. Lewis, J. Smith, L. Ballard, J. Bingham, R. Ballard.

FOURTH ROW: L. Hardman, Z. Erickson, P. Merrill, F. Hillyard, L. Gutke, E. Nelson, A. Roylance, M. Salisbury, M. Grant, M. Cooley.

FIFTH ROW: F. Roundy, G. Mooseman, M. Weeks, R. Plowman, P. Pitcher, L. Hillyard, V. Anderson, J. Bambrrough, P. Jenkins, A. Spackman, C. Peterson.

STANDING: Miss Thornley, adviser, P. Hendricks, C. Nelson, C. Christofferson, R. Galbraith, J. Albiston, J. Lewis, R. Nilson, M. Smith, H. Hicken, L. Funk, G. Brough, L. Beutler, R. Munk, L. Webb, G. Mooseman, K. Johnson, F. Miles, J. Webb, L. Hymas, M. Hillyard.

DRAMATIC CLUB

Under the able leadership of Grant Reese, president; Agatha Hyer, vice president; Claire Hancey, secretary; and Miss Thornley, adviser, the Dramatic Club held meetings with one of the largest club memberships in the history of North Cache.

Activities included meetings planned to give greater understanding and appreciation of dramatics and a successful Christmas party held in connection with the Forensic Club.

FUTURE FARMERS OF AMERICA

The F.F.A. is a national organization whose aims and purposes are to develop competent rural leadership and to help the individual boy set up his farming program and carry it out in a scientific way.

The officers of the organization are: Richard Pond, President; Herman Johnson, Vice President; Rex Spackman, Secretary; Mel Roy Ballard, Treasurer; Blaine Bingham and Richard Hunt, Reporters; Lewis Downs and Keith Spackman, Sergeants-at-arms, with Mr. Theron Andher and Mr. Amos Bair as Advisors.

The most outstanding activities of the year were: a bond drive, helping put over a Harvest Ball, a scrap drive, banquet, watermelon bust, and attendance to the annual Black and White show and the state F.F.A. convention.

FIRST ROW: Mr. Andher, advisor, R. Spackman, L. Downs, M. R. Ballard, R. Pond, H. Johnson, Mr. Bair, advisor.

SECOND ROW: D. M. Griffiths, L. Balls, L. M. Munk, L. Allen, C. V. Haslam, R. Funk, N. Johnson, B. Reese.

THIRD ROW: L. V. Seamons, R. Thornley, T. Nakamura, V. Bodily, R. Hyer, B. McCarrey, D. Willmore, L. Boman, C. Smith.

FOURTH ROW: R. Thomas, G. Griffin, B. Jenkins, W. Hyer, T. Geary, K. Griffin, G. Roskelley, L. Hillyard, M. Balls, L. W. Peterson.

FIFTH ROW: N. Reese, S. Coleman, M. Wiser, B. Layne, V. Thompson, E. Olson, G. Bensen, D. Bensen, C. Bell, L. M. Kendall, J. Allred.

SIXTH ROW: R. Falsev, R. Kelsey, E. Buttars, B. Godfrey, D. Smith, T. Wiser, R. Hoops, J. Pitcher, R. Bingham, W. Day, N. Kostoff.

SEVENTH ROW: O. Smith, R. Tidwell, B. Larsen, C. Allen, W. Saunders, B. Layne, K. Spackman, G. Seamons, D. Fannesbeck, R. Godfrey, D. Ezola.

EIGHTH ROW: V. Buxton, R. Hansen, C. Peterson, R. Thompson.

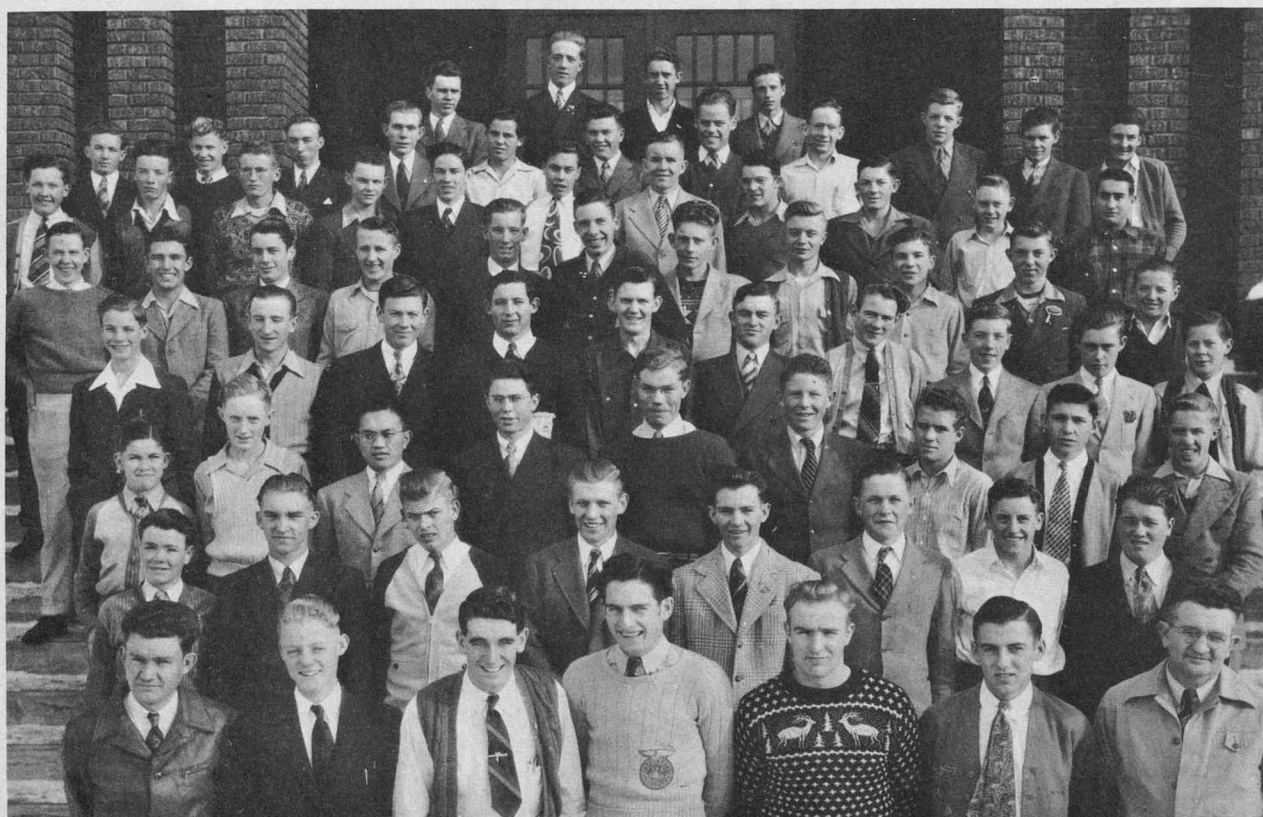

SEPTEMBER

- 6—Registration.
- 8—School began with full hour classes.
- 15—Student body officers were introduced in an assembly.
- 17—Bulldogs had a practice game with Preston Indians.
- 20—Class leaders were chosen.
- 24—Bulldogs began season with a 13-0 defeat at Ogden.
"Sophs" were initiated in assembly and matinee dance.

OCTOBER

- 1—Bulldogs went to Box Elder for second defeat, 13 to 6.
- 8—Football players were introduced in annual "sweater" ceremony.
Bulldogs lost to Grizzlies, 20 to 6.
- 15—Three weeks to top beets and catch up on lessons as beet vacation began.
- 29—North Cache made a comeback by trouncing Bears, 38 to 6.

NOVEMBER

- 5—Bulldogs kept up record to chase Weber Warriors from the field, 20-6.
- 8—Norcachians come back from Beet Vacation.
- 11—Clever rally presented by the Junior Pep Club.
- 12—North Cache ended successful football season by trouncing their southern rivals at South Cache, 13 to 7.
- 18—Lyceum performers proved the hand is quicker than the eye.
- 19—Alpha Theta welcomed grads in a superb assembly.
Harvest Homecoming Dance.
- 25—Students feasted on turkey and trimmings.
- 26—Dramatic and Musiko Clubs presented assembly and matinee dance.

DECEMBER

- 3—Practice game with Weston.
- 11—Practice game with Preston Indians.
- 15—Sophomore Assembly.
Alpha Theta and Boosters got together at annual Pledge Ball.
- 23—Student body was awed by thrilling Christmas Assembly.
Christmas Angel visited the personnel of North Cache.
Boosters presented rally.
Ogden inaugurated basketball season by defeating Bulldogs 30 to 25.
- 24—Christmas vacation.
- 29—Mighty seniors presented an assembly.
- 31—North Cache journeyed to South Cache and were defeated, 23 to 14.

JANUARY

- 5—Speech Class showed talent in drama.
- 7—Bulldogs tripped Box Elder Bees.
Dance.

CALENDAR

- 10—Clever rally presented by Souphomore Pep. Bulldogs bit Bears, 28 to 9.
- 14—Weber Warriors were "in the groove" and won, 23-21.
- 18—Norcachians were mystified by magician in lyceum.
- 19—Lovers were thrilled in Alpha Theta's Sweetheart Assembly.
- 25—Students were urged to help Uncle Sam by buying War Bonds and Stamps.

FEBRUARY

- 2—"Elmer," a one-act comedy, presented by speech class.
- 4—Tigers contributed to North Cache's downfall.
- 10—"Don't Take My Penny" the school drama presented to Student Body.
- 11—Looks like we have a perfect record as South Cache won.
- 16—Sophomores presented assembly.
Bulldogs were stung by Bees.
- 18—Students rewarded by the results of their patriotic efforts in the bond drive.
- 22—North Cache won over Bear River.
- 29—Girls took advantage of Leap Year by having a Barn Dance.
Mr. Kay brought thrill of the out-of-doors to North Cache.

MARCH

- 2—Sophomore Party.
- 10—Bulldogs drubbed Grizzlies 30-26 to end basketball season.
- 13—Norcachians learned about India in lyceum.
- 17—Juniors sponsored a St. Patrick's Day Assembly and annual Junior Prom.
- 29—Band sponsored musical assembly.
- 31—Character Day Assembly and Matinee Dance.

APRIL

- 4—Lyceum.
- 12—Nomination Assembly.
- 14—Seminary entertained in Fun Frolic.
- 17—Lyceum.
- 19—Preliminary Student Officer's election.
- 24—Political ability is practiced in campaign assembly.
- 27—Final elections for Student Body Officers.
- 28—Presentation of the 1944-45 Officers.

MAY

- 9—Lyceum.
- 14—Seminary Graduation.
- 16—Efforts of the Seniors are honored in award assembly.
- 19—School's Out!
Graduation Exercises—Dance.



Bartley Hillyard, Athletic Manager; Coach Heber Whiting; Jay Van Noy, Athletic Manager.

FOOTBALL

SCORES

| | |
|---------------------|--------------------|
| North Cache..... 0 | Ogden 12 |
| North Cache..... 6 | Box Elder..... 14 |
| North Cache..... 6 | Logan 19 |
| North Cache..... 38 | Bear River..... 6 |
| North Cache..... 20 | Weber 7 |
| North Cache..... 13 | South Cache.... 7 |
| North Cache..... 0 | Preston 6 |
| North Cache..... 44 | Montpelier 0 |

ELLIS JONAS
Guard
RICHARD POND
Captain and Tackle
SHERWIN BAIR
End

VERL BUXTON
Guard
WENDELL HYER
Tackle
MORRIS GRIFFIN
End

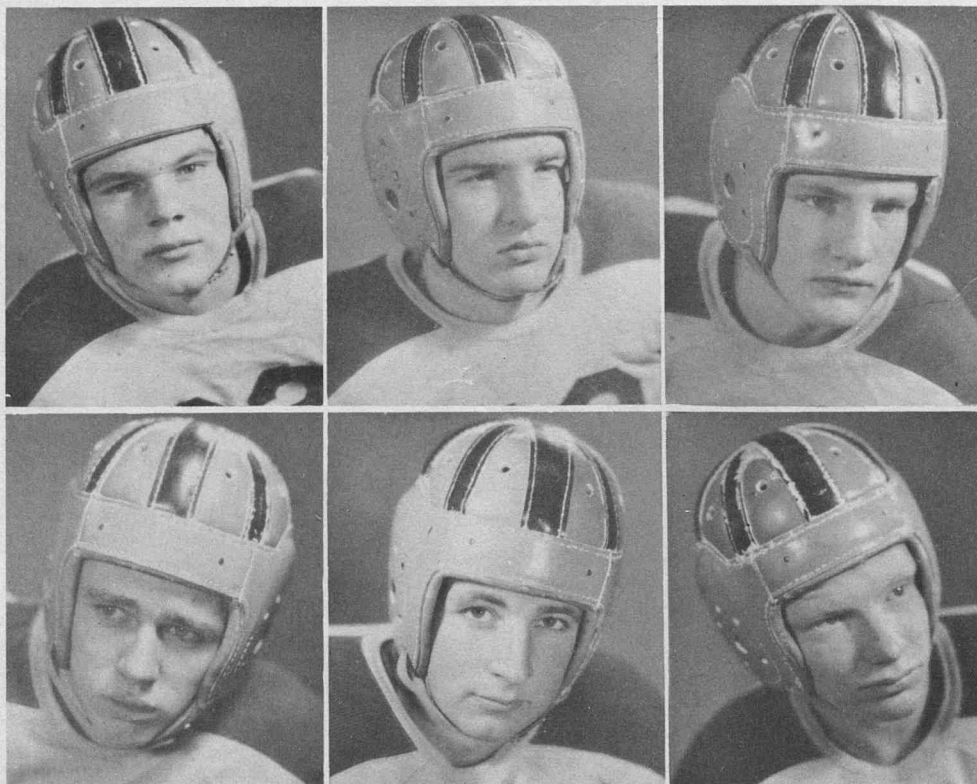

RALPH ROYLANCE
Quarterback



BOB BULLEN
Fullback



JACK LEAVITT
Halfback

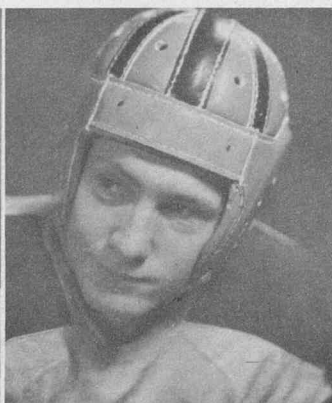

EARL PILKINGTON
Halfback

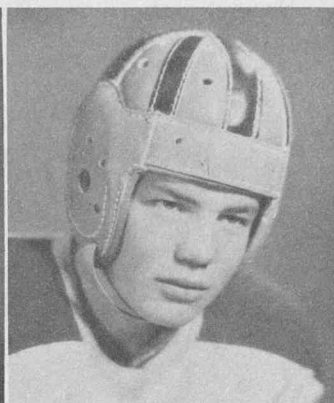

North Cache can be well pleased this year with its scrapping team of Bulldogs. The year started out with many difficulties, but with a game bunch of inexperienced fellows and a stern coach, the team overcame them.

After losing the first three football games of the season, they dug in deep and emerged with victories over Bear River, Weber and South Cache.

Good, sound common sense, as taught by Coach Whiting, will long be remembered by our "fight to the finish" football boys.

1943 can well be called a successful and profitable season of football for North Cache.

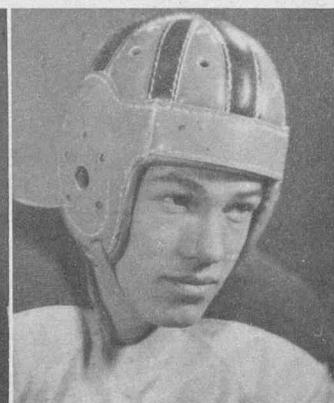

TACKESHI NAKAMURA
Halfback

MELVIN LOTT
End

DEL MAR SMITH
Halfback

LYLE WEBB
Halfback

FOOTBALL

FOOTBALL

HUGH HICKEN

Guard

DEAN HALL

Tackle

ROLLO JOHNSON

End

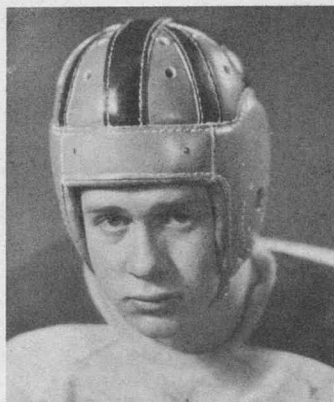

GARTH SPACKMAN

End

DEAN PEARSON

Tackle



Garth and Dean are now serving in the armed forces of our country.



FOOTBALL

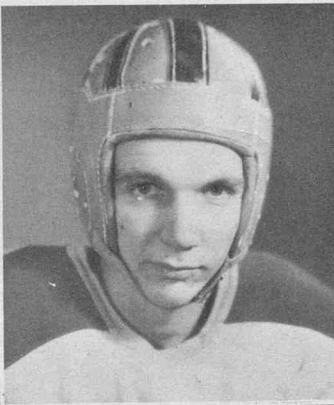

WILLIAM HYER

Center

LA MAR NELSON

Center

BRANDT LAYNE

Guard

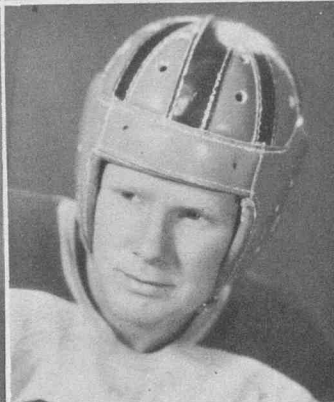
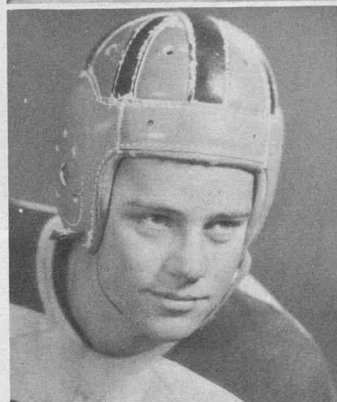

KEITH SPACKMAN

Tackle

ARLON VAN ORDEN

Center

DAN STODDARD

Guard

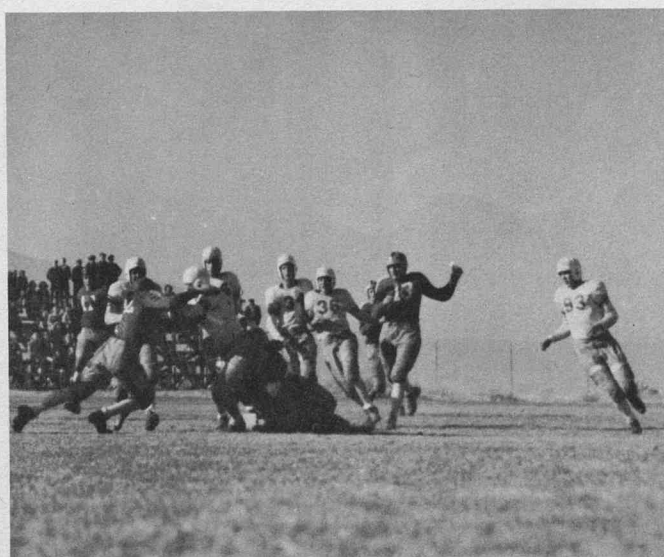

S
O
N
G
A
N
D
C
H
E
E
R



FIRST ROW: Joy Bambrough, song leader; Sherwin Buttars, cheerleader; Patty Jenkins, song leader.
SECOND ROW: Ann Spackman, song leader; Douglas Pike, cheerleader; Claire Hancey, cheerleader.

LEFT TO RIGHT: Chris Lambros, Edwin Stephensen, Bob Bullen, Harlon Pulsipher, Coach Whiting, Jack Christofferson, Theron Wiser, Arlon Van Orden, Verl Buxton, Ralph Roylance.

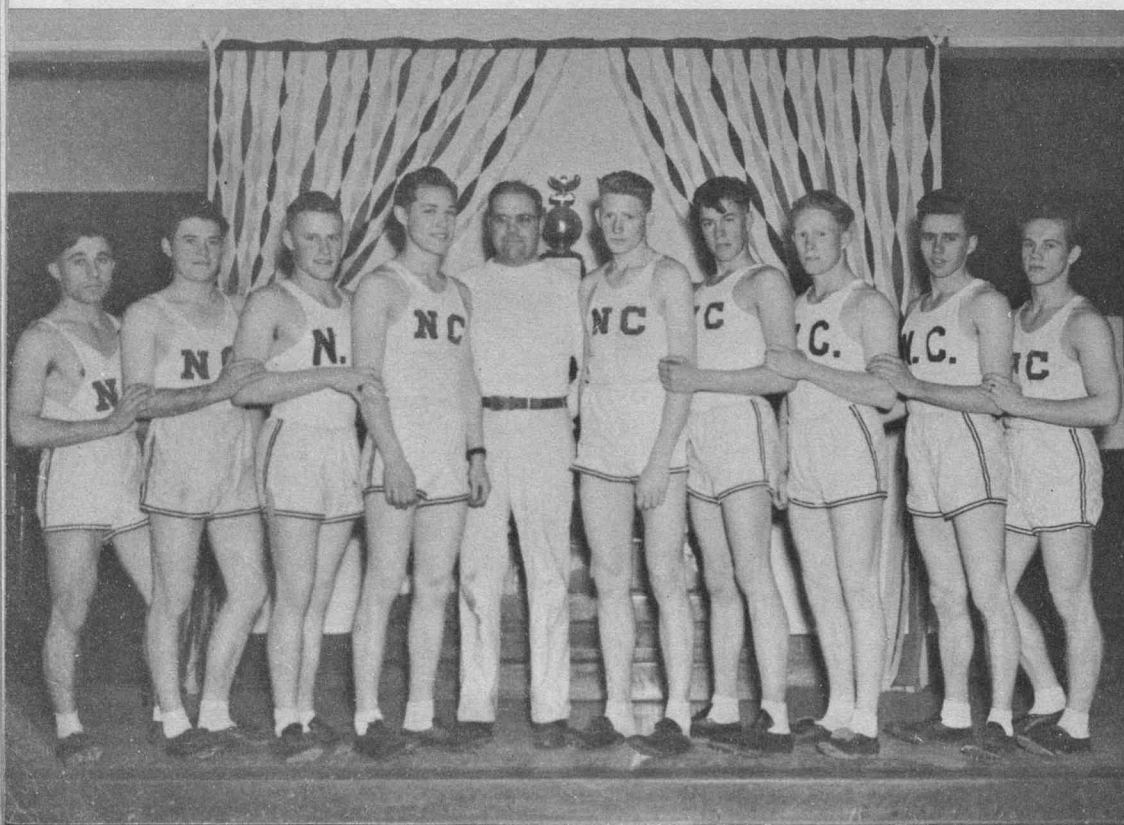

T
R
A
C
K
L
E
T
T
E
R
M
E
N



Ralph Roylance

PLANT MEDAL

Ralph Roylance was awarded the Plant Medal for his outstanding achievements during his three years at North Cache. The award is based on scholastic rating and character in addition to activity in athletics.

Ralph played football for three years and won the following honors: first team, all-state in 1943; first team, all-region in 1943; second team all-state in 1942, and second team, all-region in 1942. Ralph is also a three-year letterman in track and won the following honors: in 1943 he took first place javelin in the state, first place pole vault in the region and second place javelin in the region; in 1942 he took first place javelin in the region. Ralph has played basketball for two years and is President of the Booster Club. Indeed we say, congratulations.

FIRST ROW: Ralph Clark, Ralph Roylance, Dan Stoddard, Jay Van Noy, Reed Goodsell, Harlon Pulsipher.

SECOND ROW: Tackeshi Nackamura, Athletic Manager; Lyle Michaelis, Jack Christofferson, Ray Wheeler, Nathan Done, Rollo Johnson, Morris Griffin, Coach Jay Whitman.

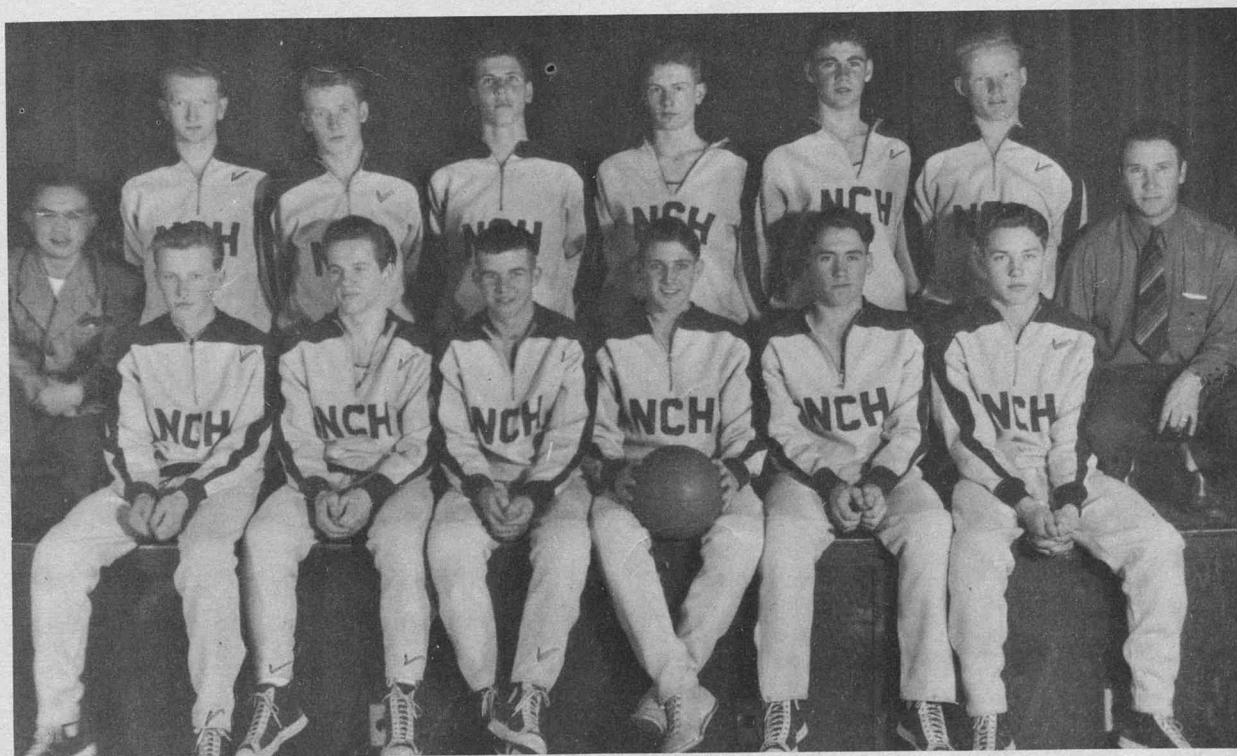

BASKET BALL

BASKET BALL

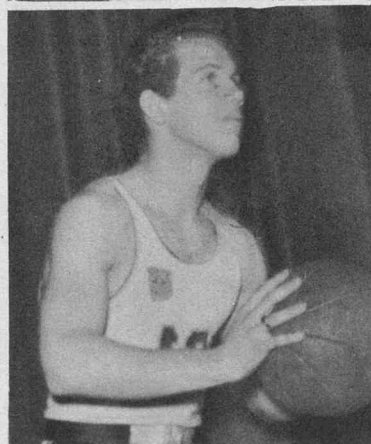
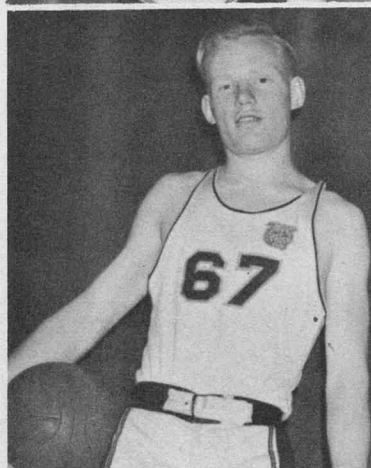
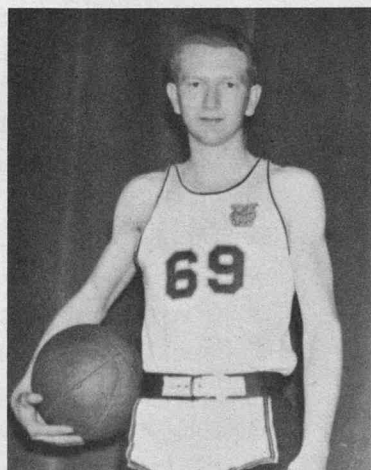

LYLE MICHAELIS
Center, Captain

MORRIS GRIFFIN
Forward

RALPH ROYLANCE
Guard

| | |
|----------------------|-------------------------------|
| North Cache.....25 | Ogden30 ✓ |
| North Cache.....14 | South Cache.....23 ✓ |
| ✓ North Cache.....31 | Box Elder25 |
| ✓ North Cache.....28 | Bear River 9 |
| North Cache.....21 | Weber23 <i>overline</i> |
| ✓ North Cache.....33 | Logan28 |
| North Cache.....30 | Ogden32 ✓ |
| North Cache.....24 | South Cache.....35 ✓ |
| North Cache..... 7 | Box Elder21 ✓ |
| North Cache.....22 | Weber32 ✓ |
| ✓ North Cache.....27 | Bear River16 |
| ✓ North Cache.....30 | Logan26 |

The basketball team was characterized more by its physical and moral development, than by winning games, although North Cache defeated strong teams such as Box Elder and Logan, and losing to Weber in an extra period. Good at offensive scoring, but better as defensive men, the North Cache team worked unitedly together.

The boys look to Coach Whitman as an example and leader of great ability. In coaching basketball, he has taught good sportsmanship, fair play, excellent cooperation, and many more things that will make better citizens. Always patient and tolerant, he has won the love and admiration of all the boys.

We express our appreciation and congratulation to Mr. Whitman and the team for their excellent achievements.

RALLO JOHNSON
Forward

HARLAN PULSIPHER
Forward

DAN STODDARD
Guard

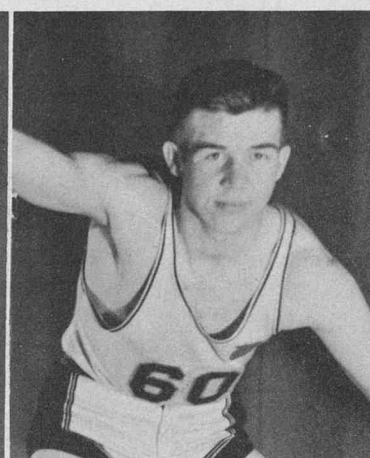
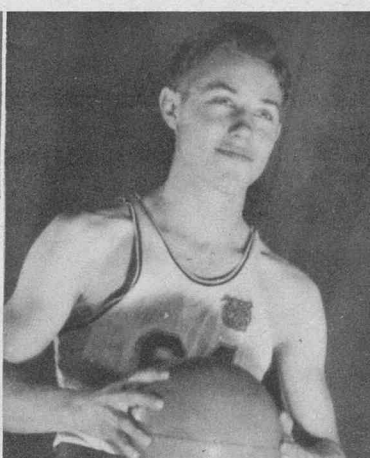
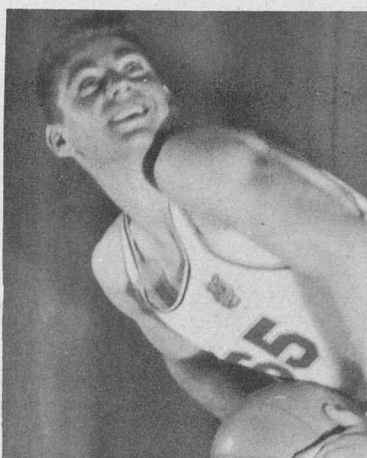

REED GOODSSELL
Guard

RAY WHEELER
Center

RALPH CLARK
Guard

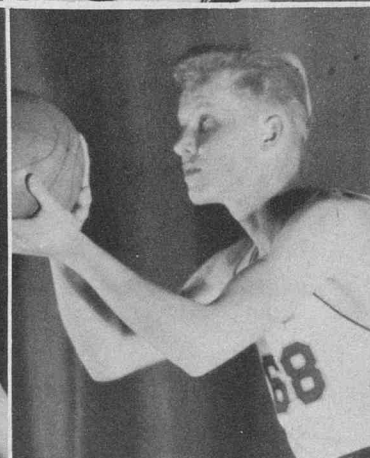
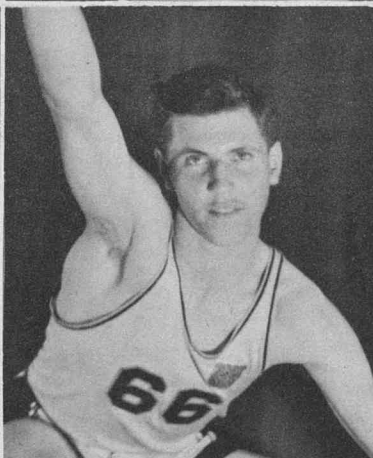
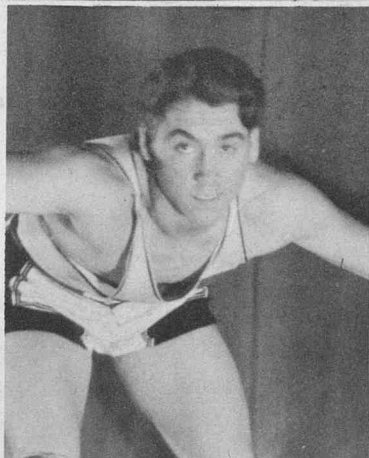

NATHAN DONE
Center

JACK CHRISTOFFERSEN
Forward

JAY VAN NOY
Guard

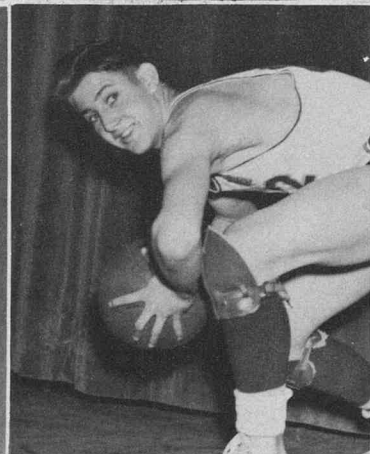
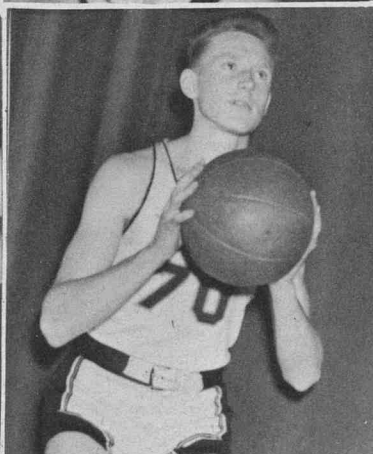
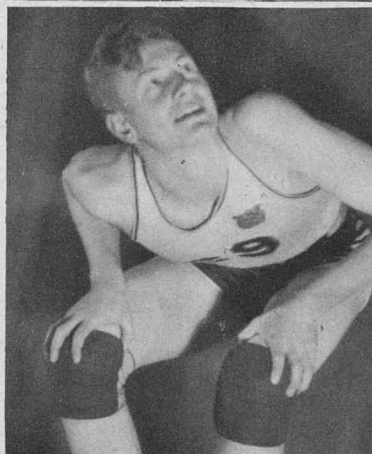

BASKET BALL



STRING ENSEMBLE

Lanice Moore, Dorothy Perkins, Kathleen West, Eunice Hillyard, J. W. Pulsipher, Director; Marva Lu Hillyard, Eleen Eskelsen, not pictured.

LET'S MAKE MUSIC

BAND

With eighty-five enthusiastic members, the band has been a great asset in pep rallies and games. Every loyal Norcachian is filled with pride when the band begins to play. It sponsored a brilliant concert which was both educational and entertaining.

The band and Mr. Pulsipher are to be commended for their excellent work this year.

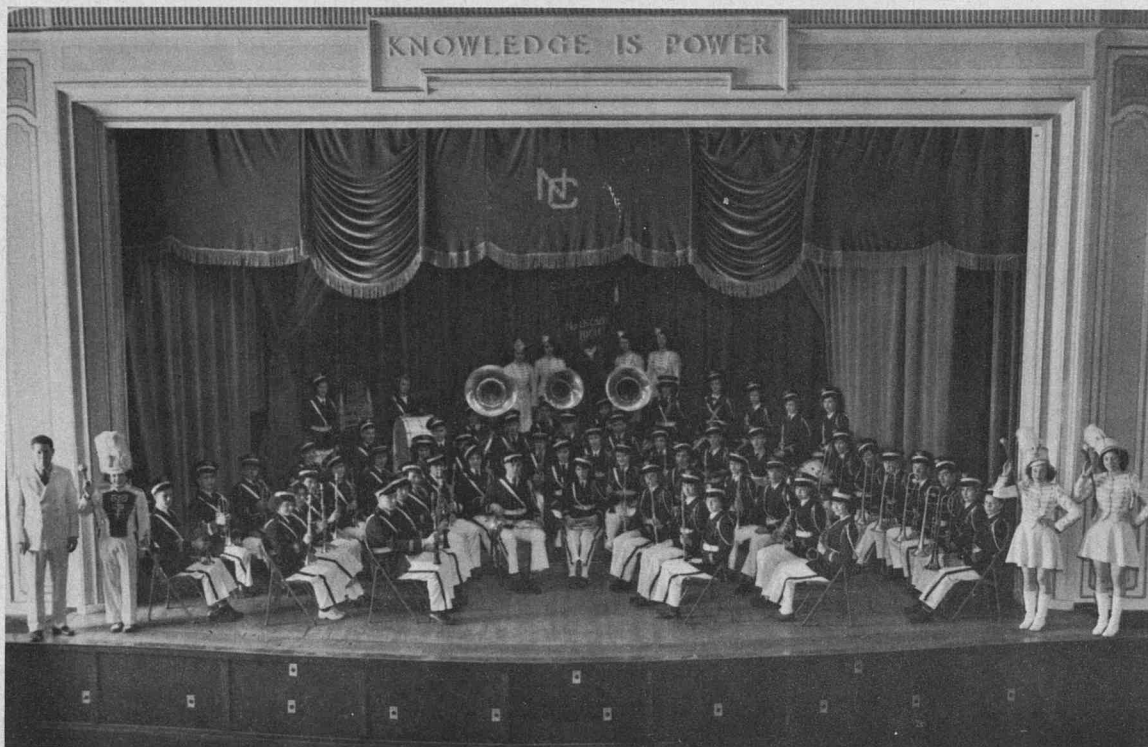

"Sometimes B Flat,

Never B Sharp.

Always B Natural"



Justin Webb



Betty Bernhisel

Dorothy Purser, Sponsor; Farris Roundy, Banner Carrier; Carol Hansen, Twirler; J. W. Pul-
sipher, Director; Ruth Louise Stoddard, Drum Major; Marjorie Riches, Twirler; La Donna Hardman,
Doris Tarbet, Banner Carriers.



“DON'T TAKE MY PENNY”



Under the skillful direction of Miss Gwendella Thornley, the annual school drama "Don't Take My Penny" captured the hearts of everyone who saw it. This charming modern comedy represented the fine work of cast, staff, and director. Each member of the large cast portrayed his part with understanding and enthusiasm. Three curtain calls at South Cache confirmed that it was a success there as well as here before our own student body.

The cast included: Elizabeth Barber, Grant Reese, Eunice Hilliard, Durrell Hendricks, Agatha Hyer, Ronald Pond, Richard Pond, Madge Hogan, Dan Stoddard, Georgia Watts, Hazel Larkin, Arlon Van Orden, Douglas Pike, Bernice Hyer, Betty Bernhisel, Jerry Hogan, and Jed Lewis.

Congratulations North Cache Thespians.

EXPRESSION



Hazel Larkin
Winner of S.A.R. Contest
Winner American Legion Contest

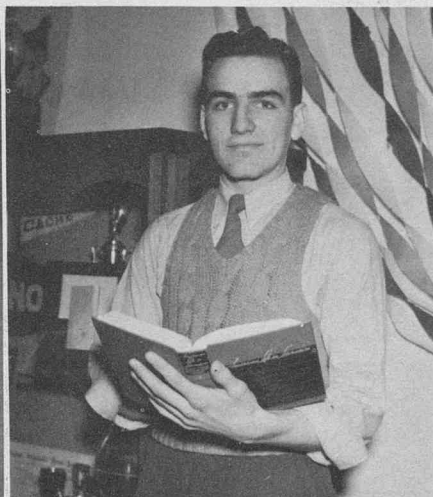

Ronald Pond
Lion's Club Oratorical
Winner for the boys

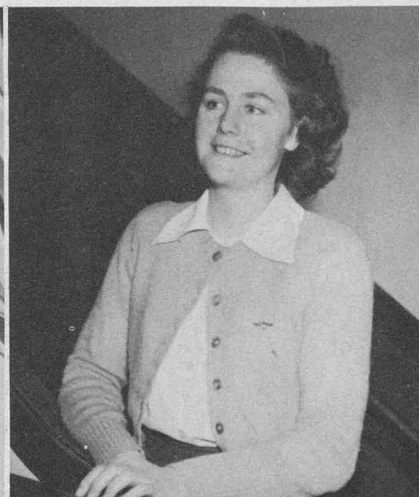

Alice Seamons
Lion's Club Oratorical
Winner for the girls

BETTY BERNHISEL: State Council of Defense Extemporaneous
Speech Winner

RICHARD POND: F.F.A. Oratorical Contest Winner

DEBATE SQUAD



THE 1944 POLARIS



Marva Lu Hillyard
Editor



Kedrick McCracken
Business Manager

After plenty of worry and hard work, this year's book was finally ready for publication.

We have tried to make it your book; one that will bring back lasting memories of the past school year. If you get pleasure in turning the pages of this book, we will feel that we are well paid for every minute spent in preparing the 1944 Polaris.

Deep appreciation goes to Mr. Stoddard, Myers and Company, Max Brunson, and Dorothy J. Wallin for their patience, guidance and time graciously given to an inexperienced but grateful staff.

STAFF

STANDING: Ileen Andrew, Typist; Dorothy J. Wallin, Advisor; Kedrick McCracken, Business Manager; Bob Bullen, Assistant Business Manager.

SITTING: Marjorie Weeks, Typist; Marva Lu Hillyard, Editor; Mary Cooley, Assistant Editor; Ruth Louise Stoddard, Snapshot Editor.



BOND QUEEN CONTESTANTS

Doris Tarbet, Madge Hogan,
winner; Alice Seamons, Ann
Spackman, Barbara Bair.



CHORUS



DRAMA STAFF



SNAPPY HIGHLIGHTS



CLAIR ALLEN
Cove
F.F.A. 2, 3, 4; Track 4.

GERALDINE ALVEY
Smithfield
Home Ec. Club 1.

JANN ANDERSON
Richmond
Home Ec. Club 2, 4; Jr. Prom Queen 3.
Home Room Rep. 4.

MARTHA ANDERSON
Smithfield
Home Ec. Club 2, 3, 4.

ROBERT ATHAY
Smithfield

LANDELL BALLARD
Benson

MARCELLA BALLS
Benson
Home Ec. Club 2, 3, 4.

JOYE BAMBROUGH
Cornish
Sophomore Class Sec. 2; Sophomore Pep
2; Camera Club 2. Vice Pres. 3; Home
Room Vice Pres. 3; Junior Pep 3; Alpha
Theta 3, 4; Song Leader 4.

BETTY MARIE BERNHISEL
Lewiston
Soph. Pep 2; Soph. Day Comm. 2;
Drama Staff 3; Drama 4; Band 2, 3, 4;
Forensic 3, 4. Pres. 4; Jr. Prom Comm.
3; Jr. Pep 3; Alpha Theta 4; Home Room
Sec. 3, 4; Debate Squad 3, 4; State
Council of Defense Extemp. Speech
Winner.

LEON BEUTLER
Smithfield
Band 2, 3, 4; Home Room Pres. 2;
Booster 3. Sec. 4; Dramatic Club 4;
Queen Escort for Pledges Ball, 4.

BONNE BINGHAM
Amalga
Dramatic Club 2; Forensic 3; Drama
Staff 3, 4; Opera Staff 3; Dramatic Club
4; Band 3; Alpha Theta 4.
Honor Student

RONALD N. BINGHAM
Amalga
Intramurals 2; Drama Staff 4.

CLARICE BODILY
Lewiston
Commercial Club 3; Home Ec. Club 4.

DEAN W. BOMAN
Lewiston
Football 2, 3; F.F.A. 2, 3, 4;
Intramurals 2.

CORRINE BROWN
Lewiston

ALICE BUXTON
Lewiston
Soph. Pep 2; Alpha Theta 3, 4; Home
Room Vice Pres. 3, 4; Chorus 3; Opera
3; Dramatic Club 4; Drama Staff 4.

AMY BYBEE
Smithfield
Home Ec. Club 2; Debating 3; Mousikos
Club 3; Home Ec. 3.

ALIEEN CHRISTENSEN
Newton
Soph. Pep 2; Junior Pep 3; Commercial
2; Home Ec. 2, 3, 4.

BARBARA CHRISTENSEN
Richmond
Sophomore Pep 2; Home Ec. 2, 3.
Vice Pres 4.

COLLEEN CHRISTENSEN
Clarkston

RALPH CLARK
Smithfield
Student Body Pres. 4; Student Executive
Council 3; Home Room Rep. 2; Booster
Club 3, 4; Band 2, 3; Basketball 4; Intra-
murals 2; Baseball 3.

JOHN COLE
Cornish

WILLIAM COOK
Hyde Park

RAY DAINES
Hyde Park
Pres. Camera Club 3.

AURELIA DONE
Smithfield
Camera Club 2, 3.

FERN ELWOOD
Hyde Park
Home Ec. 3; Alpha Theta 4.

LEONA ERICKSON
Cornish
Home Ec. 3.

BLAINE ESKELSON
Cove

MARGARET FACKRELL
Trenton
Home Ec. 2, 3, 4.

RULON FALSLEV
Benson
Intramurals 2; Student Council 2;
F.F.A. 2, 3, 4.

PAULA FICKES
Cove

LOILA RAE FUNK
Benson
Home Room Sec. 2; Sophomore Pep 2;
Alpha Theta Vice Pres. 3; Junior Pep
Pres. 3; Band 2, 3, 4; Girls League
Pres. 4. Honor Student.

NORMAN GITTENS
Smithfield

ROSS GODDERIDGE
Smithfield

BLAINE GODFREY
Clarkston
F.F.A.; Band 2.

ELIZABETH GODFREY
Clarkston
Home Ec. Club 4; Student Body Sec. 4.

JESSE W. GODFREY
Clarkston
F.F.A. 2, 3; Ag. 2, 3.

MARTHA GRANT
Hyde Park
Sophomore Pep; Dramatic Club 3, 4;
Alpha Theta Club 3, 4; Home Room Vice
Pres. 4.

MORRIS GRIFFIN
Newton
Basketball 3, 4; Football 4; Boy's League
Sec. 3; Home Room Pres. 2, 3, 4; Booster
3. Vice Pres. 4; Senior Class Vice Pres.
4; Student Court Council 4.

RENEE GRIFFIN
Clarkston
Home Ec. 4.

ASAE B. GRIFFITHS
Clarkston

DEAN HALL
Richmond

CLARICE HAMP
Richmond
Home Ec. Club 4.

CLAIRE HANCEY
Hyde Park
Alpha Theta Club 3, 4; Dramatic Club 3,
Sec. 4; Cheerleader 4; Drama Staff 4.

LOIS HANCEY
Hyde Park
Home Room Vice Pres. 4.

BETTY LOUISE HANSEN
Newton
Commercial Club 2; Home Ec. Club 4.

FLORENCE HANSEN
Smithfield
Soph. Pep Club Pres. 2; Home Ec. 2;
Camera 2; Junior Class Sec. 3; Junior
Pep 3; Jr. Prom Com. 3; Pres. La Senia
4; Student Council 4; Alpha Theta 4.

PHYLLIS SHIRLEY HANSEN
Cove

ROBERT L. HANSEN
Newton
F.F.A. 2, 3, 4; Harvest Ball Comm. 4.
Honor Student.

RUTH HANSEN
Hyde Park
Home Room Vice Pres. 2; Band 2; Home Ec. 3, 4; Alpha Theta 4; Home Room Pres. 4.

THEA HANSEN
Smithfield

SADIE BELL HARRIS
Smithfield

MARY JANE HARRISON
Lewiston

RAY HATCH
Cove

LORRAINE HILLYARD
Smithfield
Soph. Pep Club 2; Student Council 2; Alpha Theta 3, 4; Dramatic Club 3, 4; Drama Staff 4.

MARVA LU HILLYARD
Smithfield
Home Ec. Club 2, 3; Sec. 3; Soph. Pep Club 2; Jr. Pep Club 3; Alpha Theta Club 3, 4; Sec. 4; Chorus 3; Opera 3; Assistant Editor Polaris 3; Polaris Editor 4; Orchestra 4; Drama Staff 4; Student Court Council 4.
Honor Student.
Citizenship Award.

MADGE MARIE HOGAN
Lewiston
Pep Club 2, 3; Dramatic Club 2, 3, 4; Vice Pres. 3; Orchestra 2; Girls' League Rep. 2; Dramatic Club Drama 2; Jr. Prom Attendant 3; Alpha Theta 3, 4; Opera 3; Band 3, 4; Girls' League Sec. 3; Drama 4; Bond Queen 4; Home Room Rep. 4; Student Court Council 4.
Honor Student

RICHARD HUNT
Richmond

VOORIS HYDE
Hyde Park

WENDELL HYER
Lewiston
Football 2, 3, 4; Booster 3, 4; F.F.A. 3, 4; Boy's League Pres. 4.

LEO DEAN HYMAS
Smithfield
Band 2, 3; Dramatic Club 4; Track 4.

BLAINE L. JENKINS
Newton
F.F.A. 2, 3, 4.

GEORGE E. JENSEN
Newton
WAYNE JENSEN
Trenton

KEITH JOHNSON
Lewiston
Student Council 2, 3; Mousiko Club 3, 4; Dramatic Club 4; Booster 4; Band 4; Senior Class Pres. 4.

RALLO RAY JOHNSON
Richmond
Basketball 2, 3, 4; Football 4.
CYRIL KEARL
Smithfield

HAZEL KEARL
Smithfield
Camera Club 2; Alpha Theta 3; Junior Pep 2.

YURIKO KOBAYASHI
Benson
Opera 3; Chorus 3; Home Ec. 4.

CHRIS LAMBROS
Cornish
Track 2, 3, 4; Basketball 2; Football 4; Camera Club 2.

GARTH LARSEN
Richmond

HAZEL LARKIN
Smithfield
Debating Club 2, 3, 4; Debating Squad 2, 3, 4; School Play 4; S.A.R. Contest Winner 4;
American Legion Winner
Honor Student

NED ROBERT LAW
Smithfield

JACK ELDON LEAVITT
Cornish
F.F.A. 2, 3; Football 4; Booster 4.

EUNICE LITZ
Trenton
Home Ec. Club 2, 3, 4; Junior Pep 3.

BONNA DEAN LOWE
Lewiston
Soph. Pep 2.

LAURA LOUISE McCARREY
Richmond
Mousikos 3, Home Ec. Club 4.

KEDRICK McCRACKEN
Smithfield
Assistant Business Manager Polaris;
Business Manager 4; Band 2, 3, 4; Booster 4.

ROMA McKNIGHT
Lewiston
Home Ec. 3

LYLE MICHAELIS
Smithfield
Basketball 3, 4; Captain 4; Executive Council 4; Booster 3, 4; Dramatic Club 3; Intramurals 2; Student Council 3; Home Room Pres. 4.

FARREL MILES
Cornish
Dramatic Club 4; Sec. Senior Class 4.

JOSEPH MILLS
Lewiston

ROBERT MUNK
Benson
Home Room Pres. 2, 4; Booster 4; Class Rep. 3; Dramatic Club 2, 3, 4.

TAKESHI NAKAMURA
Lewiston
Football 3, 4; F.F.A. 2, 3, 4; B-sketball Athletic Manager 4; Booster Club 4.

KAYE NEELEY
Cornish
Intramurals 2, 3; Home Room Rep. 2, 3.

LA MAR NELSON
Smithfield
Home Room Officer 2; Intramurals 2; Football 3, 4; Booster 4; Dramatic Club 4; Debating 4.
Honor Student

DEAN V. NIELSON
Richmond

RANDALL J. NILSON
Smithfield
F.F.A. Club 2, 3; Dramatic Club 4.

EARL OLSEN
Richmond
F.F.A. 2, 3, 4.

W. DUANE PARKER
Newton

DEAN PEARSON
Cornish

GLADYS LEONE PEARSON
Cornish
Home Ec. Club 4.

VARNELL PERKES
Hyde Park

WELDON V. PERKES
Hyde Park

RICHARD PERKINS
Smithfield

CARMA PETERSEN
Newton
Soph. Home Room Sec.; Junior Pep Club; Alpha Theta Club 3, 4; Dramatic Club 3, 4.

MARJORIE PETERSON
Amalga
Soph. Pep 2, Junior Pep 3; Alpha Theta 3, 4; Dramatic Club 4; Band 2, 3, 4; Drama Staff 4.

RENEE PLOWMAN
Smithfield
Home Ec. 2; Soph. Pep 2; Forensic 3; Junior Pep Club 3; Dramatic Club 4.

RICHARD POND
Richmond
Booster 4; Drama 3, 4; Opera 3; Football
3, 4; Captain 4; F.F.A. 3, 4; Pres. 4;
Home Room Pres. 2, 4; Student Council
3, 4; Student Court Council 4; F.F.A.
Oratorical Contest, Winner.

RONALD G. POND
Lewiston
Intramurals 2; Camera Club 3; Dramatic
Club 4; Booster 4; Drama 3, 4; Opera 3;
Band 2, 3; Lions Club Oratorical Winner
4; Debating Squad 4.

KEITH POULSEN
Smithfield

BARBARA PREECE
Smithfield
Home Ec. Club 2.

HARLAN PULSIPHER
Richmond
Football 2, 3; Basketball 2, 3, 4; Track
2, 3; Booster 4; Boys' League Vice Pres.
4; Orchestra 2, 3; Band 4.

DOROTHY PURSER
Hyde Park
Sophomore Pep Vice Pres. 3; Junior
Home Room Pres. 3; Dramatic Club 3;
Alpha Theta 3, 4; Home Room Sec. 4;
Band Sponsor 3, 4.

LLOYD RASMUSSEN
Clarkston

CLEONE READ
Smithfield
Commercial Club 2; Opera Staff 3;
Girls' League Sec. 4.
Honor Student.

ROWENA REEDER
Cornish
Home Ec. 2; Mousikos Club 3; Band 2,
3; Home Room Vice Pres. 4; Forensic
Club 4; Alpha Theta 4; Girls' League
Rep. 4; Chairman Junior Red Cross 4.

WESLEY REESE
Smithfield
F.F.A. Club 2, 3.

DALE RINDLISBACHER
Amalga

LU RAIN ROGERS
Lewiston

DORIS ROSKELLY
Lewiston
Camera Club 2; Music Festival 2; Chorus
2, 3; Mousikos Club 3; Opera 3; Drama
Staff 3, 4.

RALPH ROYLANCE
Smithfield
Track 2, 3, 4; Basketball 3, 4; Football
2, 3, 4; Booster 3, 4; Booster Pres. 4.

DELPHA SANDERS
Newton
Junior Pep 3; Home Ec. 3.

ALICE JOY SEAMONS
Benson
Soph. Vice Pres. 2; Home Room Vice
Pres. 2; Song Leader 3; Girls' League
Rep. 3; Jr. Prom Attendant 3; Band 2, 3,
4; Dramatic Club 3, 4; Alpha Theta 3, 4;
Bond Queen 4; Alpha Theta Queen 4;
Student Body Vice Pres. 4; Student
Executive Council 4; Winner Lion's Club
Oratorical Contest.
Honor Student

CAROL SEAMONS
Hyde Park
Orchestra 2; Band 3; Home Ec. 3, 4;
Pres. 4; Alpha Theta 4;
Student Council 4.

DARWIN SEAMONS
Hyde Park

PAULINE SMITH
Lewiston
Band 2, 3; Soph. Pep Club 2.

ANN SPACKMAN
Lewiston
Soph. Pep 2; Jr. Pep 3; Alpha Theta 3,
4; Song Leader 3, 4; Home Room Pres.
3; Home Room Sec. 4; Orchestra 2, 3;
Band 4; Dramatic Club 4; Drama Staff 4.

GARTH SPACKMAN
Lewiston
Junior Class Pres.

KEITH SPACKMAN
Lewiston
F.F.A. 2, 3, 4; Football 3, 4; Booster 4.

LE ROY SPACKMAN
Trenton

BETTE STEED
Richmond

BLAINE STEPHENSON
Lewiston

EDWIN STEPHENSON
Smithfield
Football 3, 4; Track 3, 4; Intramurals 2, 3.

DAN STODDARD
Richmond
Orchestra 2; Debate 3, 4; Basketball 3, 4;
Football 4; Baseball 3, 4; Softball 3, 4;
Student Council 3; Home Room Pres. 4;
Forensic Club 4; Vice Pres. 4; Student
Judge 4; Opera 3; Drama 4; Dramatic
Club 4.

VA LOA STUART
Clarkston
Commercial Club 2; Camera Club 3;
Opera 3.

FLORIS THOMAS
Lewiston

KEITH THOMPSON
Clarkston

LAURIN THOMPSON
Clarkston

PATTY TOOLSON
Smithfield

COLLEEN TUELLER
Amalga
Home Ec. Club 2; Sophomore Pep 2;
Forensic 3; Junior Pep 3; Mousikos
Club 4.

ARLON L. VAN ORDEN
Smithfield
Football 2, 3, 4; Track 2, 3, 4; Booster
3, 4; Chorus 2, 3; Opera 3; Drama 4;
Home Room Pres. 3; Dramatic Club 4;
Debating 4.
Honor Student
Citizenship Award

BONNIE WADDOUPS
Lewiston
Band 2, 3; Alpha Theta 4; Sophomore
Pep 2; Junior Pep Club 3.

JOYCE WAITE
Hyde Park
Sophomore Pep Club, Junior Pep Club;
Home Ec. Club 3, 4.

MARJORIE VIE WEEKS
Smithfield
Sophomore Pep Club 2; Home Ec. 2;
Junior Pep Club 3; Dramatic Club 4;
Polaris Staff 4.
Honor Student

ROBERT WEEKS
Smithfield

RAY WHEELER
Lewiston

RESSA WHEELER
Lewiston
Band 2; Home Ec. Club 4.

GENE WHITT
Smithfield
Band 2; Sophomore Pep Club 2; Home
Room Pres. 3; Dramatic Club 3, 4; Alpha
Theta 3, 4; Pres. 4; Junior Class Vice
Pres. 3; School Drama 4.

KENNETH LORIN WISER
Lewiston
Band 2, 3; Intramurals 2;
Mousikos Club 3.

SYLMAR WISER
Lewiston

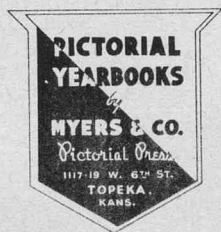



PICTORIAL
YEARBOOK
TOPEKA