



1943 POLARIS

Published by the students of North Cache High School,
Richmond, Utah . . . Alice Mae Griffin, Editor . . .
Vincent Milligan, Business Manager . . . Marva Lu Hillyard,
Assistant Editor . . . Kedrick McCracken, Assistant Business Mgr.

Never to be forgotten are the days spent strolling the campus, meeting in the halls, and working together in the classrooms of dear old North Cache High . . . where we gathered together in gangs to discuss dances, games, studies, examinations, and week end parties, where laughing, singing, playing and working were all part of our education.



C A M P U S



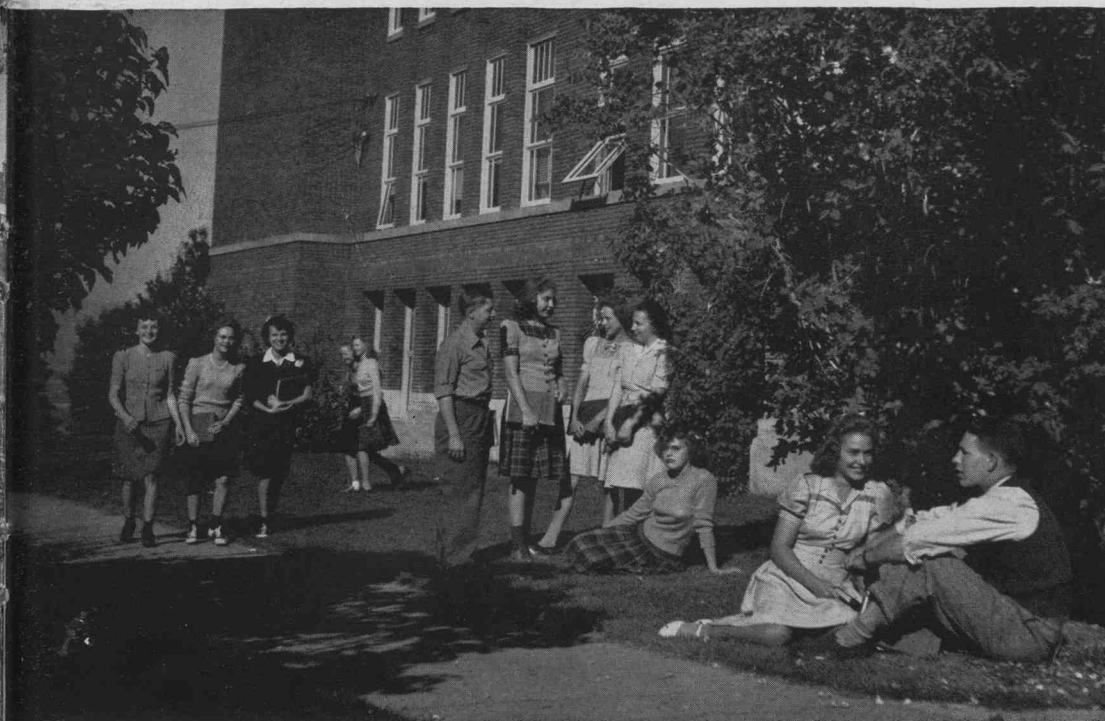

V I E W S

Not all of us were "A" students but still we feel that we can now much more efficiently face the problems of life and higher learning . . . so we say our days at North Cache were well spent. Many of us will leave this spring never to return . . . to those we say "Happy Landing" and to you students who follow we say, "Best of Luck" and to both may this year's POLARIS bring back many cherished memories.



L. D. S. Seminary

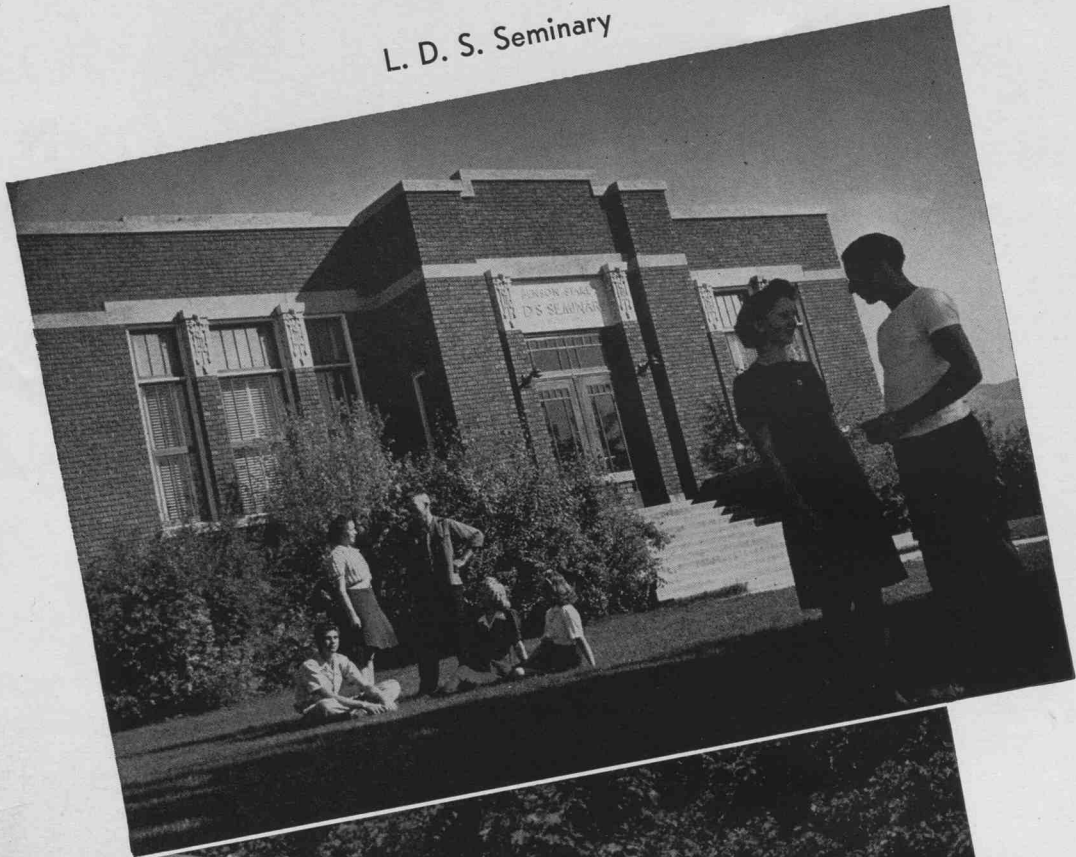

"See you tomorrow."

D E D I C A T I O N

WE DEDICATE THIS 1943 POLARIS TO GERTRUDE BENTLEY
WHO HAS SERVED US SO WELL AS A TEACHER AND
FRIEND, AND WHO, AS YEARBOOK ADVISOR, HAS HELPED
PLAN AND EDIT THE POLARIS FOR A NUMBER OF YEARS.



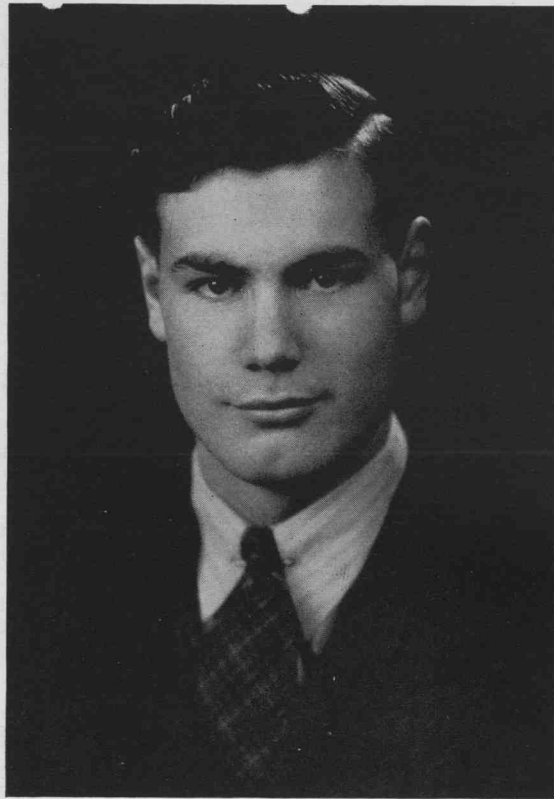

ELLIS NELSON

I N M E M O R I A M

There is no flock, however watched and tended,
But one dead lamb is there!
There is no fireside, howsoe'er defended,
But has one vacant chair!

We see but dimly through the mists and vapors;
Amid these earthly damps
What seem to us but sad, funeral tapers
May be heaven's distant lamps.

There is no Death! What seems so is transition;
This life of mortal breath
Is but a suburb of the life elysian,

Whose portal we call Death.

He is not dead,—the lad of our affection,—
But gone unto that school
Where he no longer needs our poor protection,
And Christ himself doth rule.

In that great cloister's stillness and seclusion,
By guardian angels led,
Safe from temptation, safe from sin's pollution,
He lives, whom we call dead.

—Longfellow



C L A S S E S

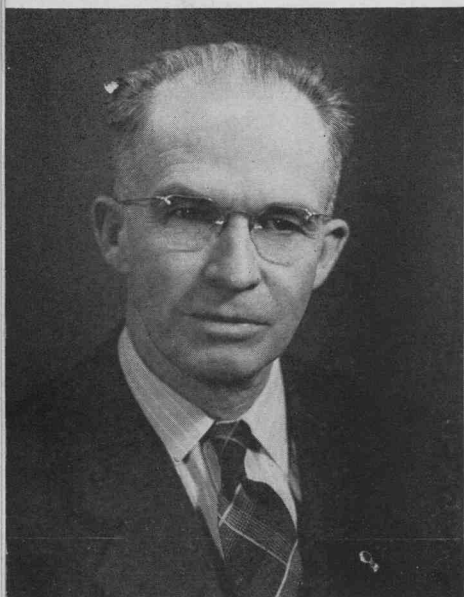

Principal Stoddard



Superintendent Kirkbride

FACULTY

WISDOM, GOOD JUDGMENT
AND DEVOTION TO THE IN-
TERESTS OF YOUTH ARE THE
CHARACTERISTICS OF OUR
FACULTY.

RUBY J. HARRIS
Foods

W. W. PERKINS
English, Art

E. B. OLSEN
History, Accounting

L. C. SMITH
Biology



F A C U L T Y



HEBER WHITING
Football, Physiology

C. B. STODDARD
English

GWENDELLA THORNLEY
Speech, English

E. M. VAN ORDEN
Mathematics, Physics

THERON ANHDER
Metal Shop,
Farm Mechanics

J. W. PULSIPHER
Music

C. A. HURREN
Mathematics

MAE H. WINN
Commerce

EMMA FISHER
Library

A. W. BAIR
Agronomy

RAY MORRISON
Woodwork,
Auto Mechanics

LOUISE S. MILNE
Physical Education

EVA BEUTLER
Clothing

ELTHURA MERRILL
Secretary

JAY WHITMAN
Basketball, Physical Ed.

MAON PULLEY
Chemistry

C. B. JOHNSON
History (not pictured)

OUR NEIGHBOR THE SEMINARY

Like a "Little Temple" on a hill, it bids us come within its sacred walls and there once a day commune with God.

In these days when moral and religious ideals are on trial the Seminary is to us a stabilizing influence. To us it gives the assurance that love of God and faith in His Divine existence goes hand in hand with love of mankind.

As sons and daughters of God we are led to know that our bodies are most sacred and as such we are inspired to keep them clean and fit to serve our God, our fellows, and our country.

There we learn to persist in doing for: "That which we persist in doing becomes easier to do, not that the nature of the thing has changed but that our power to do has increased."

Truly we can say of our neighbor the Seminary: "Little Temple of Learning."



David Thomas, Samuel Moore, Elijah Hicken, Principal; Theoda Downs, Secretary.



Left to Right: Elizabeth Barber, Sophomore Representative; Alice Seamons, Junior Representative; Gretta Griffiths, Senior Representative.

GIRLS' LEAGUE

The Girls' League organization has carried out its aim of training girls to become better citizens during war emergencies with talks by professional people, skits, and illustrative lectures.

The Girls' League has successfully sponsored an assembly and fashion show.

BOYS' LEAGUE

The chief aim of the Boys' League this year has been to promote better personal and school cleanliness at North Cache.

Besides presenting a good wholesome program to the boys once a month the Boys' League sponsored an assembly in connection with the Girls' League.

Left to Right: Iva Lou Pilkington, Vice-President; Madge Hogan, Secretary; Ruby Berger, President; Miss Harris, Adviser.



Left to Right: Mr. Hurren, Adviser; Jay Jones, President; Norman Ricks, Vice-President; Morris Griffin, Secretary; Mr. Whitman, Adviser.



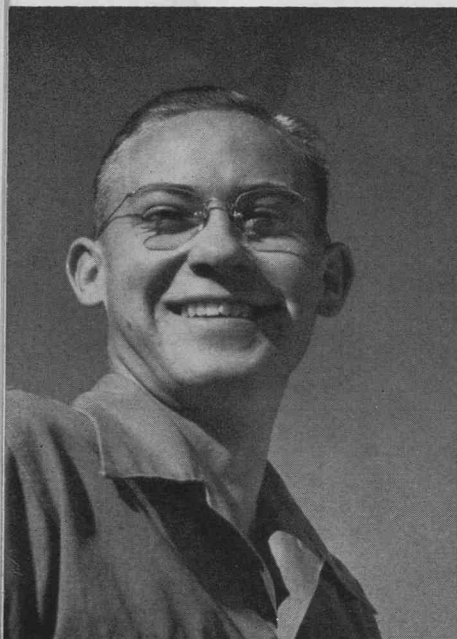

OMAR HANSEN
President



COLLEEN CHRISTENSEN
Vice-President



RHONDA RAYMOND
Secretary

STUDENT BODY OFFICERS

At the end of a very challenging school year, we can proudly say that 1943 has been a successful and enjoyable one. These three capable students have so loyally assisted the various school organizations in initiating school activities and have conducted those under their immediate control so smoothly and successfully as to merit the approbation of the entire student body.

"We as Student Body Officers appreciate the privilege of being chosen to lead the students through the activities of this school year. We congratulate the students on their fine cooperation."

OMAR HANSEN
COLLEEN CHRISTENSEN
RHONDA RAYMOND



EXECUTIVE COUNCIL

Left to Right: Omar Hansen, Colleen Christensen, Rhonda Raymond, Ralph Clark, Eva Merrill, Mr. Blair.



STUDENT COUNCIL

First Row: Colleen Christenson, Rhonda Raymond, Mr. Blair, Iva Lou Pilkington, Eva Merrill, Myrna Ballard, Ralph Clark.

Second Row: Omer Hansen, Geraldine Talbot, Leora Allen, Burke Rich, Mildred Reese, Farris Roundy, Marilyn Tibbitts.

Third Row: Lyle Michaelis, Robert Munk, Richard Pond, Kenneth Webb, Dan Stoddard.

Fourth Row: Keith Johnson, Kay Neeley, Glen Ray Moosman, Emery Wiser, Don Carlo Campora.

EXECUTIVE COUNCIL

The student executive council is composed of the student body officers, one and two year councilman, and a faculty member. Their aim is to direct, regulate and transact business in accord with the accepted policies of the school.

STUDENT COUNCIL

In its third year of organization the student council, made up of representatives from each home room, has proved to be very useful in taking care of student problems and acting as a guide within the school.



HONOR STUDENTS

First Row: Donna Clair Smith, Carla Rae Winn, Mae Andrew, Florence Cardon, Kathryn Roskelley, Fern Egbert, Yosiko Iwamoto, Alice Mae Griffin, Tacy Chambers.

Second Row: Ruey Merrill, Vincent Milligan, Wayne Cardon, Mildred Reese, Wanda Ashcroft, Geraldine Lott, Dixie Johnson, Helen Merrill, Helen Kent.

Third Row: Myrna Ballard, Laurel Bateman, Rhonda Raymond, June Godfrey, Iva Lou Pilkington, Josie Bush, Iva Lou Downs, Irish Robson, Omar Hansen.

Fourth Row: Eva Merlene Merrill, Margine Rigby, Clo Dean Munk, Calvin Funk, Carol Godfrey, Burke Rich, Leslie Christensen.

CITIZENSHIP

Carla Rae Winn



Vincent Milligan

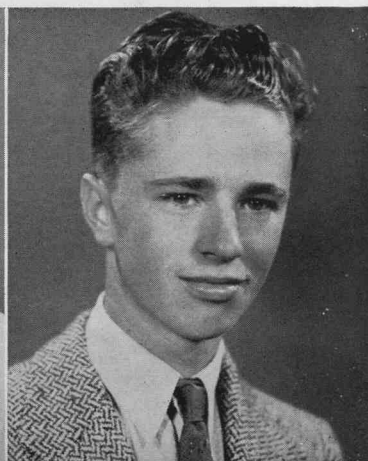



LEADERSHIP



AKIRA KOBAYASHIE
President



CLO DEAN MUNK
Vice-President



MAE ANDREW
Secretary

S E N I O R S



SETH ALBISTON
SETH ALLEN
LOIS ANDERSON
MAE ANDREW



BOYD ARCHIBALD
MERLIN ASHCROFT
WANDA ASHCROFT
MAX BAIR



MYRNA BALLARD
DEAN BAMBROUGH
LLOYD BARKER
LAUREL BATEMAN



JEAN BECKSTEAD
RUBY BERGER
CARMA BLAIR
MARTON BODILY

JOSIE BUSH
 LOTTIE LUE BUTTARS
 NILE BUXTON
 FLORENCE CARDON
 WAYNE CARDON

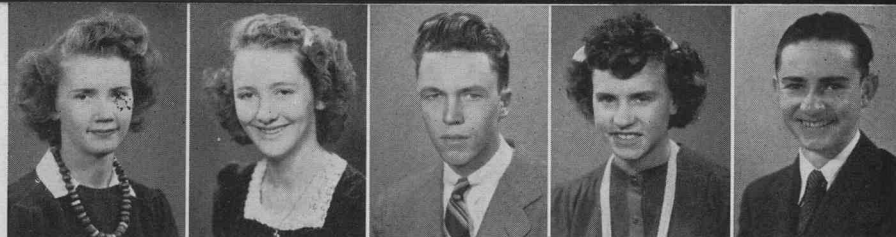

TACY CHAMBERS
 COLLEEN CHRISTENSON
 LESLIE CHRISTENSON
 HOPE CONDIE
 JOHN COOLEY



DONNA LUE CORBETT
 ALICE COTTLE
 DUAIN COWLEY
 GERALD DOUGLAS
 IVALOO DOWNS

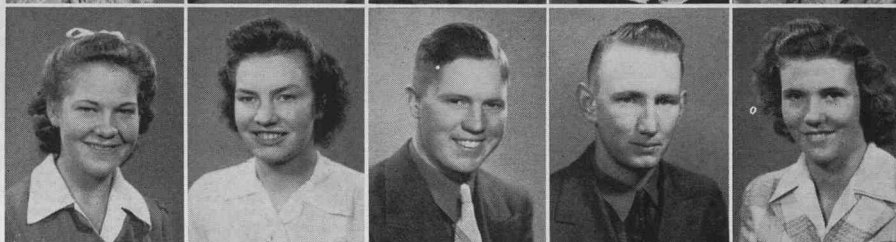

WILMA DRAPER
 FAYE DURNEY
 FERN EGBERT
 GRACE ELWOOD
 MELBA EPPICH



OPAL FARNES
 CALVIN FUNK
 ELDON GITTENS
 CAROL GODFREY
 DON GODFREY



JUNE GODFREY
 MURRIE GODFREY
 DONNA GOODRICH
 FAE GOODY
 ORIS GOODY



S E N I O R S

ALICE MAE GRIFFIN
GRETTA GRIFFITHS
CHARLES HANCEY
HAZEL HANCEY
OMAR HANSON

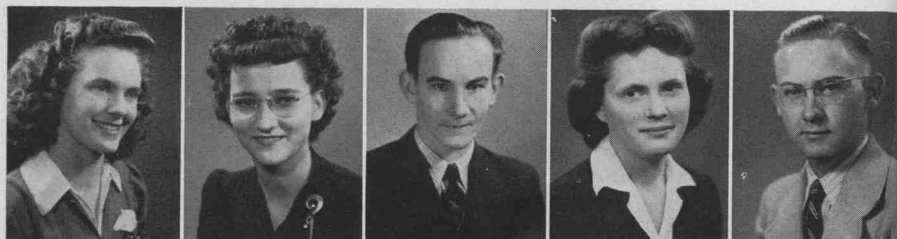

BILL HARRIS
GLORIA HAWS
GWENYTH HENDRICKS
VERLA HILLYARD
SHIRLEY HOWELL



JAY HULSE
SARA FAE HULSE
WELDON HYER
YOSHIKO IWAMOTO
AILEEN JARDINE



CLYDE JARDINE
KATHRYN JARDINE
CLAUDE JENKINS
DIXIE JOHNSON
KATHERINE JOHNSON

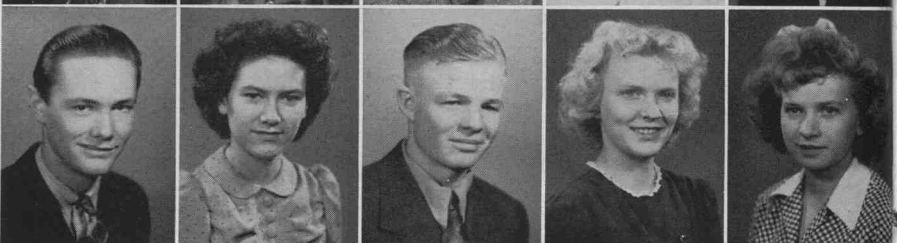

FAY JONES
ROBERT KARREN
SIDNEY KARREN
HELEN KENT
AKIRA KOBAYASHI



S E N I O R S



LIONS' CLUB award winners for the girls was Donna Clair Smith and Carla Rae Winn. Carla Rae also won the American Legion contest.

S E N I O R S



BILLY LAMBROS
DOROTHY LEWIS
GERALDINE LOTT
WYNONA MAUGHAN



EVA MERRILL
HELEN MERRILL
MADGE MERRILL
RUEY MERRILL



VINCENT MILLIGAN
CLO DEAN MUNK
DONNA MURRAY
TAUGI NAKAMURA

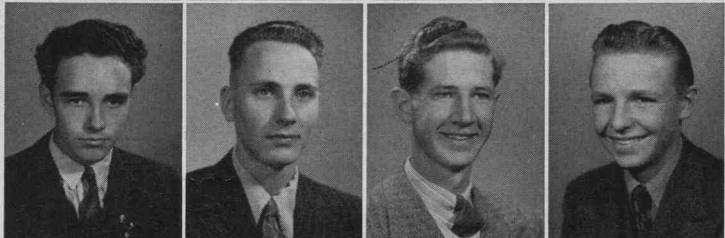

LAMAR NEBERKER
MAJOR NILSON
LAMOR NIELSON
JUNIOR NUTTALL



SHIRLEY PARKINSON
JOSEPHINE PEART
CLAIR PEDERSON
BETTY JEAN PETERSON

S E N I O R S

EDWARD PETERSON
DAVID PHILLIPS
GILBERT PHILLIPS
IVA LOU PILKINGTON
BOYD PORTER

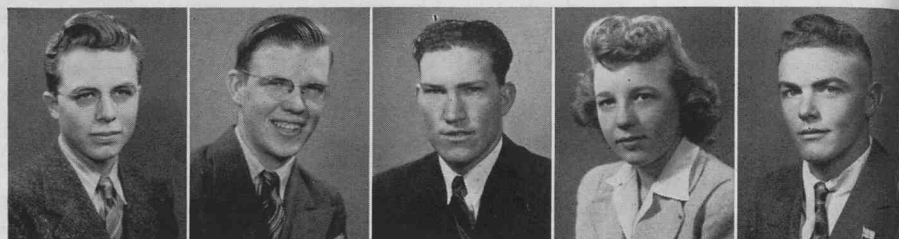

MELBA PREECE
KEN POULSEN
REESE RANSOM
VAUGHN RANSOM
PHILO RASMUSSEN



RHONDA RAYMOND
MILDRED REES
ROMA REESE
ROMA REESE
BURKE RICH



NORMON RICKS
MARGINE RIGBY
MURRAY RIGBY
IRIS ROBSON
ARNOLD ROMERO



KATHRYN ROSKELLEY
DONALD SAUNDERS
DONNA MAE SAUNDERS
JESSIE LUE SLACK
DONNA CLAIRE SMITH

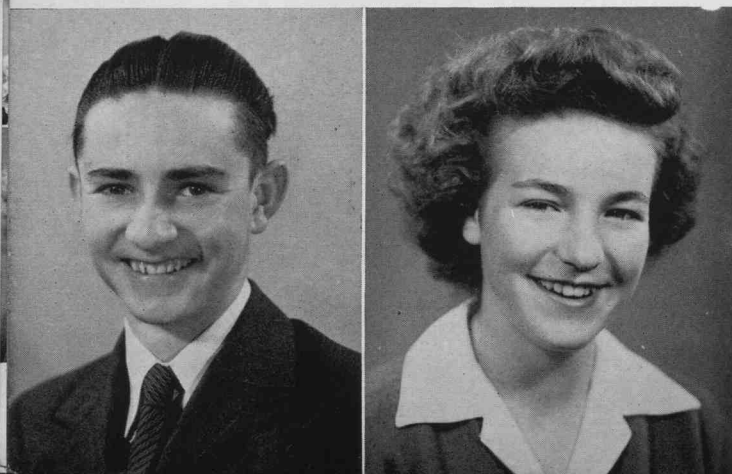

LIONS' CLUB award winner for the boys was Wayne Cardon. S.A.R. contest was won by Eva Merrill.

ALPHA THETA AND BOOSTER
Sweetheart Dance.



LA VAR SORENSON
LEE SPRING
VIRGINIA STONE
LUCILLE SUTHERLAND



ALIENE THAIN
JOE THOMPSON
FAREL TIBBITS
LANDELL TOOLSON



BERNEITA TOUT
DICK TRIPP
MARIE VEIBELL
DONALD WADDOUPS



KENNETH WEBB
EVA LOU WEST
VERA WESTOVER
CARLA RAE WINN

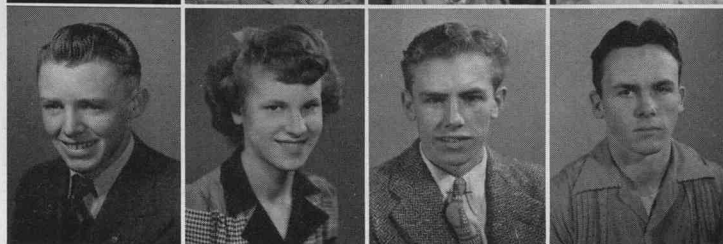

EMERY WISER
ORA WOODLAND
KEN WORKMAN
KENNITH WINN

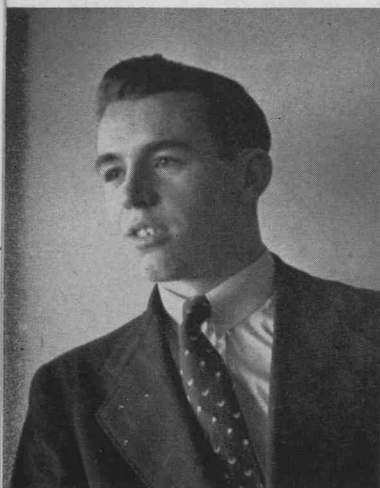

GARTH SPACKMAN
President



FLORENCE HANSEN
Secretary



GENE WHITT
Vice-President



First Row: Clair Allen, Robert Allen, Geraldine Alvey, Martha Anderson, Landell Ballard, Marcella Balls.

Second Row: Joye Bambrough, Betty Bernhisel, Leon Beutler, Bonnie Bingham, Roland Bingham, Clarice Bodily.

Third Row: Dean Boman, Corinne Brown, Lucille Buck, Alice Buston, Amy Bybee, Arvel Cannell.



DOYLE CARLSON
COLLEEN CHRISTENSEN
AILEEN CHRISTENSEN
BARBARA CHRISTENSEN



MAX CLARK
RALPH CLARK
NORWOOD DAHLE
DONNA DICKSON



AURELIA DONE
LEONA ERICKSON
BLAINE ESKELSON
MARGARET FACKRELL



RULON FALSLEV
LOILA FUNK
NORMAN GITTENS
BLAINE GODFREY



ELIZABETH GODFREY
JESSE GODFREY
MARTHA GRANT
MORRIS GRIFFIN



RENEE GRIFFIN
ASAEI GRIFFITHS
BART GRIFFITHS
CLARICE HAMP

J U N I O R S



CLAIRE HANCEY
LOIS HANCEY
BETTE HANSEN
FLORANCE HANSEN
ROBERT HANSEN

RUTH HANSEN
THEA HANSEN
LORRAINE HILLYARD
MARVA LU HILLYARD
MADGE HOGAN

FARRELL HYDE
VORIS HYDE
WENDELL HYER
LEO HYMAS
BLAINE JENKINS

FAYE JENSON
GEORGE PENSION
MARY JENSON
KEITH JOHNSON
ROLLO JOHNSON

YURIKO KOBAYASKI
HAZEL LARKIN
CHRIS LAMBROS
DORMA LAYTON
JACK LEAVITT

A lesson in first aid.



J U N I O R S



EUNICE LITZ
ANN LOWER
LOUISE McCARREY
KEDRICK McCracken



ROMA McKNIGHT
LYLE MICHAELIS
FARREL MILES
JOSEPH MILLS

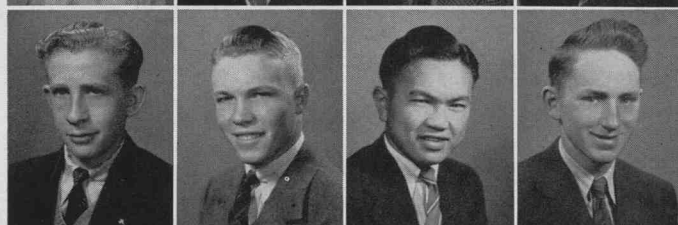

LAVAR MOSER
ROBERT MUNK
TAKESHI NAKAMURA
KAYE NEELEY



LAMAR NIELSON
DEAN NIELSON
HELEN NIELSON
RANDALL NIELSON



EARL OLSON
DAUNE PARKER
DEAN PEARSON
LEONE PEARSON

VARNELL PERKS
 RICHARD PERKINS
 CARMA PETERSON
 MARJORIE PETERSON
 RANEE PLOWMAN



RICHARD POND
 RONALD POND
 KEITH POULSON
 BARBARA PREECE
 HARLAN PULSIPHER



DOROTHY PURSER
 LOYD RASMUSSEN
 CLEONE READ
 ROWENA READER
 WESLEY REESE



DALE RINDLISBAKER
 LURAIN ROGERS
 DORIS ROSKELLEY
 RALPH ROYLANCE
 DELFA SANDERS

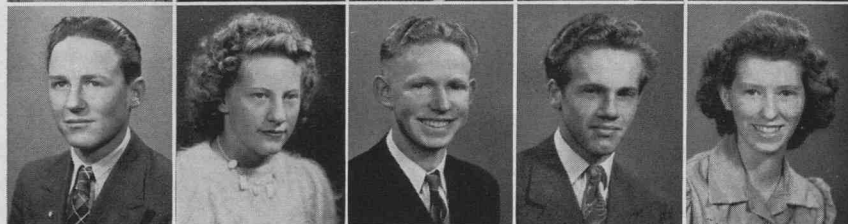

ALICE SEAMONS
 CAROL SEAMONS
 JUNE SMITH
 ANN SPACKMAN
 GARTH SPACKMAN



AFTER a victorious basketball game.

J U N I O R S



KIETH SPACKMAN
BETTE STEED
BLAINE STEPHENSON
EDWIN STEPHENSON



DAN STODDARD
VALOA STUART
KEITH THOMPSON
LORIN THOMPSON



PATTY TOOLSON
COLLEEN TUELLER
ARLON VAN ORDEN
EVA DEAN WAITE



JOYCE WAITE
TRILVA RIGGS WAITE
JUSTIN WEBB
MARJORIE WEEKS



RAY WHEELER
RESSA WHEELER
GENE WHITT
KENNETH WISER

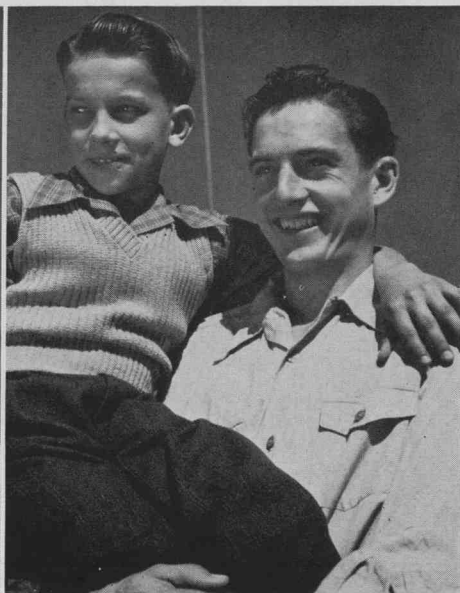

Left to Right: Jacquelyn Hansen, Vice-President; Sherwin Buttars, Secretary; MelRoy Ballard, President.

LEORA ALLEN
AFTON ALLSOP
LOIS ALLSOP
JALAINA ALBESTON
DON ANDERSON



JEAN ANDERSON
NORRIS ANDERSON
ILEEN ANDREW
BARBARA BAIR
CLAUDE BAIRD



LAVON BAKER
LA RUE BALLARD
MELROY BALLARD
RUTH BALLARD
MARSDEN BALLS



ELIZABETH BARBER
RONALD BARKER
COLLEEN BARNES
COLLEEN BENSON
ERMA BENSON



BLAINE BINGHAM
JOYE BINGHAM
LORRAINE BINGHAM
SCOTT BINGHAM
BART BLAIR



PAUL BOMAN
MARTILE BRIGHT
GRANT BROUGH
SYLVIA BULLEN
BOBBY BULLEN

MERLE BURT
GEORGE ANN BARGESS
EDWARD BUTTARS
REVE BUTTARS
SHERWIN BUTTARS

VERL BUXTON
BETTY BYBEE
WALTER BYBEE
LAURENCE CANNELL
CONNIE CHRISTOFFERSON

JACK CHRISTOFFERSON
ANNA MAE CLAYPOOL
FERN CONDIE
MARY COOLEY
LELAND COTTLE

VELLIS COTTLE
AFTON DAINES
GLORIA DOUGLAS
MARVA LEE DURNAY
PEARL ELWOOD

GRANT ERICKSON
ELENE ESKELSEN
GLADYS FARRELL
ARA MARIE FONNESBECK
ANNA LAURA FUNK

RUTH GALBRAITH
CONNIE LOU GITTENS
GRACE GITTENS
BETTY GLEED
THELMA GOODRIDGE



S O P H O M O R E S

BURKE GODFREY
IVA LOU GODFREY
ROLAND GODFREY
DARWIN GOODY
ELAINE GOODSSELL

REED GOODSSELL
GLEN GRIFFIN
KAY GRIFFIN
MICHAEL GRIFFIN
JULENA HANCEY

CAROL HANSEN
HALVOR HANSEN
IDONNA HANSEN
JACQUELYN HANSEN
WENDELL HANSEN

LADONNA HARDMAN
DURRELL HENDRICKS
PATRICIA HENDRICKS
HUGH HICKEN
BURNELL HILLYARD

EUNICE HILLYARD
LUCINDA HILLYARD
JERRY HOGAN
BRUCE HURREN
AGATHA HYER

BERNICE HYER
WILLIAM HYER
KAZUKO IWAMOTO
NADEAN JARDINE
PATTY JENKINS

EUGENE JOHNSON
MARVE JOHNSON
NARVAL JOHNSON
SARA JOHNSON
ELLIS JONES



S O P H O M O R E S

S O P H O M O R E S

PEARL LAPRAY
GENE LARSEN
JEFFIE LEAVITT
JUDY LEWIS
ARLENE LOOSLE



DICK LOW
LARRY LOWER
ROYCE LUNDBURG
DON MAISEY
ORPHA MAUGHN

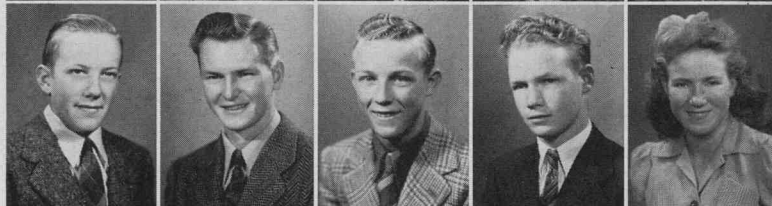

DOTTIE McGAVIN
FLOYD MEYER
LLOYD MEYER
LOUISE MILLER
WAYNE MILLER



ROGAR MOOSMAN
GLEN RAY MOOSMAN
LANICE MOORE
LAMAR MUNK
DUANE MURRAY



TAKASHI NAKAMURA
BETH NEBERKER
DOROTHY NELSON
ARLYN NIELSEN
WAYNE NOBLE



NORMA OLNEY
ALTA MAE OLSON
SHIRLEY PERKES
DON PETERSEN
VALENE PETERSON





DOUGLAS PIKE
EARL PILKINGTON
DARLENE PITCHER
PEGGY PITCHER
COLLEEN POULSEN



ANNA PREECE
BEVERLY PURSER
KYLE RANSOM
SIDNEY RAWLINS
LULA RASMUSSEN



BILL REES
GRANT REESE
NORRIS REESE
POND REESE
MAX RICKS



JOAN RIGBY
BUSTER RIGGS
NEDRA ROBSON
GLEN ROSKELLY
FARRIS ROUNDY



MARGININE ROUNDY
MILDRED SALISBURY
VELDA SEAMONS
VIRGINIA SEAMONS
RENEE SKIDMORE

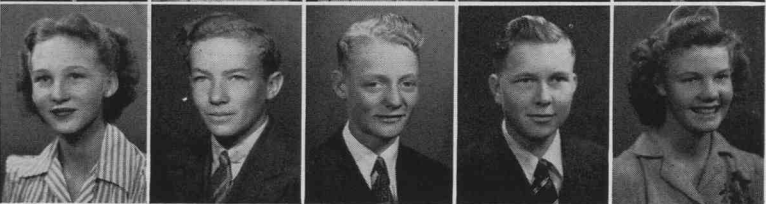

JOAN SMITH
ODELL SMITH
REX SPACKMAN
RALPH STEPHENSEN
RENEE STODDARD

Ye gotta get well



S O P H O M O R E S

RUTH LOUISE STODDARD
LAREE TAGGART
NELL TAGGART
GERRY TALBOT
DELBERT TARBETT

GAYLE THOMAS
CLARICE THOMPSON
ELECTA THOMPSON
JACQUELYN THOMPSON
MAX THOMPSON

ROSS THOMPSON
THELMA THOMPSON
VERL THOMPSON
THIROL THURSTON
MARILYN TIBBITTS

RUBY TOOLSSEN
ARLENE TRAVELLER
BETTY JEAN VAN DYKE
AILEEN VAN ORDEN
PHYLLIS VAN ORDEN

GEORGIA WATTS
RANAE WADDOUPS
GENNIEL WEAVER
LYLE WEBB
RHEA WILLIAMS

SARA WINN
BETTY JEAN WINSLOW
MILTON WISER
THERON WISER
PEARL WORKMAN



BEST HOUR



A happy carefree hour of eating, dancing, relaxation and fun . . . in the fall and spring the green lawns with their shady nooks became picnic grounds for everyone . . . It was just one big group of fun loving kids.



OF THE DAY



Between bites we gathered bits of conversation about everything from the good looking figures in geometry, to getting a "C" in English when we just knew we deserved an "A" . . . All in all it was great fun.



C A L E N D A R

SEPTEMBER

- 7—Registration.
- 11—Assembly.
- 14—Lyceum.
- 25—Get-Acquainted Dance, Game.

OCTOBER

- 1—Football Assembly.
- 2—Box Elder at North Cache.
- 8—Assembly and Matinee Dance.
- 9—Lyceum, North Cache at Logan.
Three weeks' Beet Vacation—
October 12th to November 2nd.

NOVEMBER

- 2—Lyceum.
- 5—Rally—Junior Pep.
- 6—North Cache at Weber.
- 10—Lyceum.
- 12—Rally—La Senia.
- 13—South Cache at North Cache.
- 18—Lyceum.
- 19—Rally—Alpha Theta.
- 20—Homecoming, Ogden at North Cache.
Harvest Ball.
- 25—Assembly—Boosters and Alpha Theta.
- 26—Thanksgiving.
Alpha Theta and Booster Dance.

DECEMBER

- 2—Assembly—Sophomore Class.
- 10—Pre-Season Basketball Game (Downey).
- 11—Lyceum.
- 22—Drama.
- 23—Assembly, Game, Matinee Dance.
- 24—Out for Christmas Vacation.
- 31—Out for New Year Vacation.

JANUARY

- 7—Basketball Assembly.
- 8—Bear River at North Cache.
- 14—Assembly—La Senia.

- 15—Rally, Game—North Cache at Ogden.
- 19—Lyceum.
- 22—Rally, Game—North Cache at Box Elder.
- 27—Assembly—Junior Class.
- 29—Rally, Game—Weber at North Cache.

FEBRUARY

- 3—Assembly.
- 5—Rally, North Cache at South Cache,
Dance.
- 10—Assembly—Forensic Club.
- 19—Game—North Cache and Arimo.
- 24—Assembly.
- 26—Rally, Game—North Cache at Logan.

MARCH

- 3—Assembly.
- 5—Rally, Game—South Cache at North
Cache.
- 17—Junior Day, Assembly and Junior Prom.
- 24—Lyceum.
- 25—Lyceum.

APRIL

- 1—Character Day, Assembly and Matinee
Dance (Alpha Theta and Boosters).
Seminary Fun Frolic.
- 6—Nomination Assembly for Student Body
President.
- 8—Lyceum.
- 15—Opera, Matinee 1:30.
- 16—Opera, Evening 8:00.
- 19—Campaign Assembly.
- 23—Band Assembly.
- 24—Nomination Assembly for Minor Offices.
- 29—Campaign Assembly.

MAY

- 3—Assembly.
- 13—Black and White Day.
- 23—Seminary Graduation Exercises.
- 28—Schools Out!
Graduation Exercises—Dance.



A C T I V I T I E S

FOOTBALL

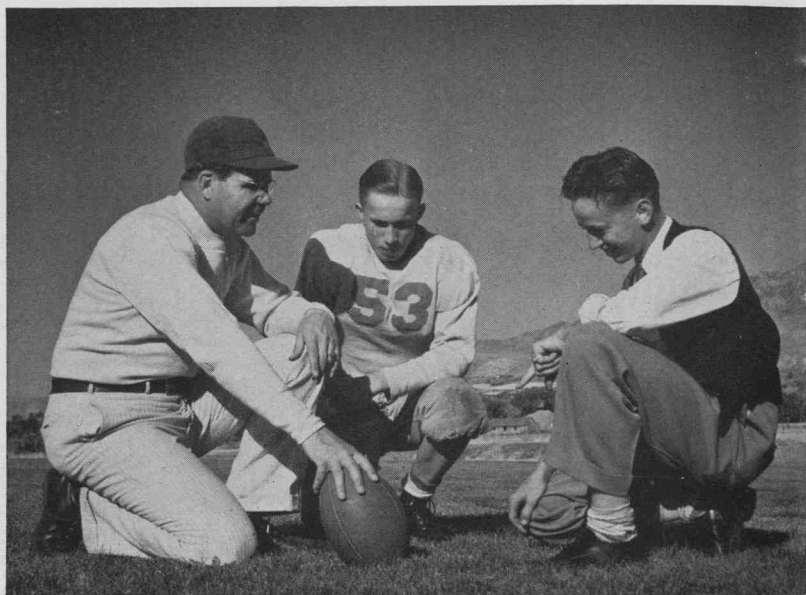

Coach Heber Whiting, Lyle Webb, Halfback; Vincent Milligan

Cecil Hyden, Fullback; Vaughn Ransom, Guard; Bill Lambrose, Guard.

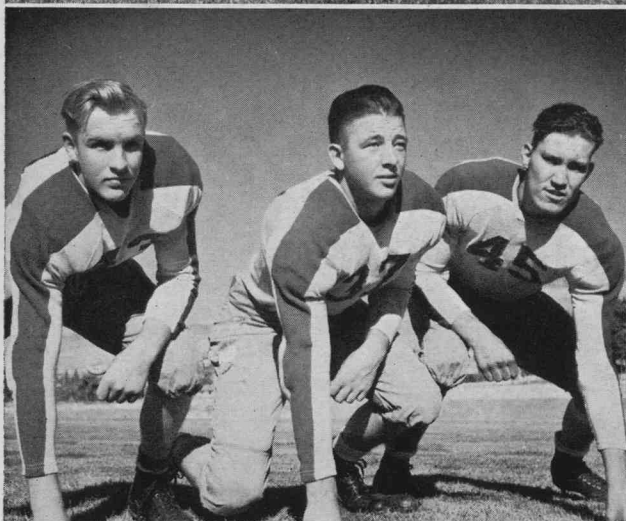

Richard Pond, Tackle; Don Waddoups, Gilbert Phillips, Tackle.



Burke Rich, Halfback and Tackle; Fay Jones, Halfback, Ralph Roylance, Halfback.

LETTERMEN

BURKE RICH
 CECIL HYDEN
 RALPH ROYLANCE
 FAY JONES
 BOYD PORTER
 AKIRA KOBAYASHI
 WENDELL HYER
 ARLON VAN ORDEN
 VAUGHN RANSOM
 BILL LAMBROSE
 RICHARD POND
 DON WADDOUPS
 GILBERT PHILLIPS
 KEN POULSEN
 SETH ALBISTON
 ROBERT KARREN

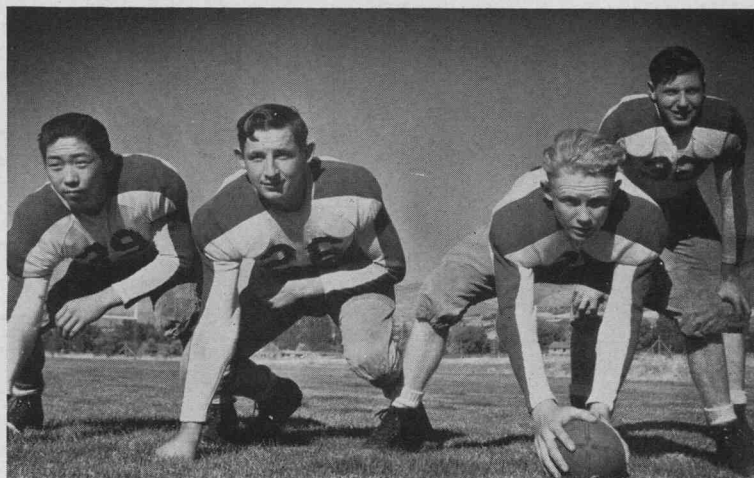

Akira Kobayashi, Guard; Wendell Hyer, Guard; Arlon Van Orden, Center; Ray Wheeler, Quarterback.

Don Campora, Tackle; Verl Buxton, Guard; Edwin Stephenson, Guard.

Keith Spackman, Tackle; Dean Pearson, Tackle; LaMar Nebeker, End.



Ken Poulsen
End

Seth Albiston
Quarterback



Robert Karren
Center

Murry Rigby
Tackle

Morris Griffin
End



Taugi Nakamura
Halfback

Takshi Nakamura
Halfback

Dean Bowman
Halfback

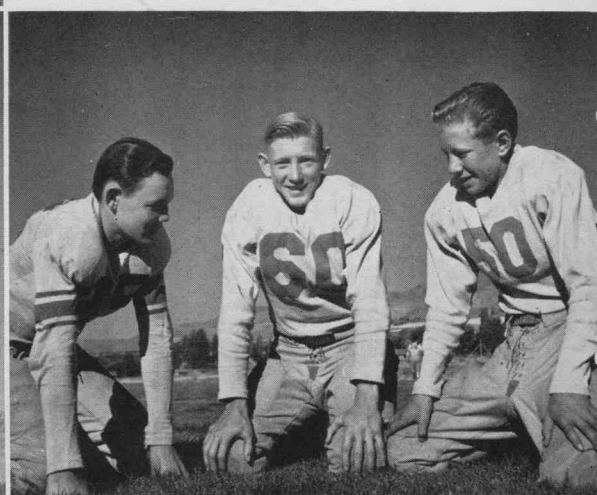
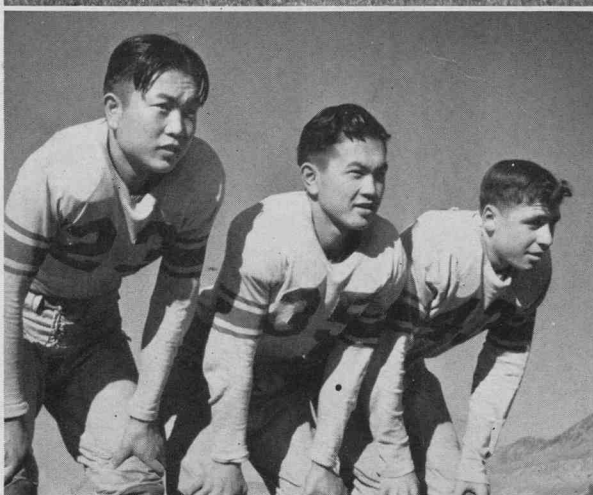

SCORES

North Cache 13	Box Elder 6
North Cache 13	Logan 6
North Cache 1	Bear River 0 (forfeited)
North Cache 14	South Cache 0
North Cache 6	Ogden 7
North Cache 0	Weber 0

Earl Pilkinton, Fullback; Jack Leavitt, Halfback; Kyle Ransom, End.

This year's football team, which pulled more thrilling victories out of the bag and suffered the most heartbreaking setback in the history of the North Cache teams, ended this season with a well earned second place in the Region.

The 1942 football team, was a highly potential grid machine combining speed, hard blocking and tackling—a combination hard to beat. Material was good and plentiful. At ends were Porter, Lott, Poulsen; linemen were Waddoups, Buxton, Ransom, Kobayashi, Pond, Karren, Hyer, Lambros, and Van Orden; versatile Rich, Hyden, Roylance, Jones, and Albiston in the backfield.

In the pre-regional practice game, with Preston the Bulldogs scalped the Indians, 14-7, rolling up fourteen first downs to two for Preston.

Completely upsetting the pre-game dope bucket, the amazing Bulldogs rallied magnificently after Box Elder had scored first, to register their first regional victory, 13-6.



Playing one of their best games of the season, the Bulldogs chalked up their second regional win as they defeated Logan in a traditionally bloody duel and added Captain Rich's sweater in the trophy case.

Then came the beet vacation during which time North Cache was scheduled to play Bear River; but, Bear River, minus their coach was forced to forfeit, 1-0.

Terribly ragged, the Bulldogs stumbled through the Weber game, after three weeks of beet topping, barely eeking out a scoreless tie. Only Bulldog grit and determination stalemated the determined Warrior.

Shifting into high gear again, the maroon and white team hit on all eleven to vanquish the South Cache Spartans, 14-0, and climbed another step in the ladder leading to the Regional crown.

Then came the championship, home-coming game with Ogden, and for the first time the Bulldogs landed on the short end of a 7-6 score. In the second quarter Burke Rich plunged over to culminate a sustained drive. The attempt failed. Late in the third quarter, Ogden rallied to score on a 40 yard pass into the end zone. Then Ogden proceeded to add the extra point that made it emphatic—and broke every loyal Bulldog heart on the field.



Melvin Lott, End; Don Maisy, Fullback; Harlan Pulsipher, End; Boyd Porter, End.

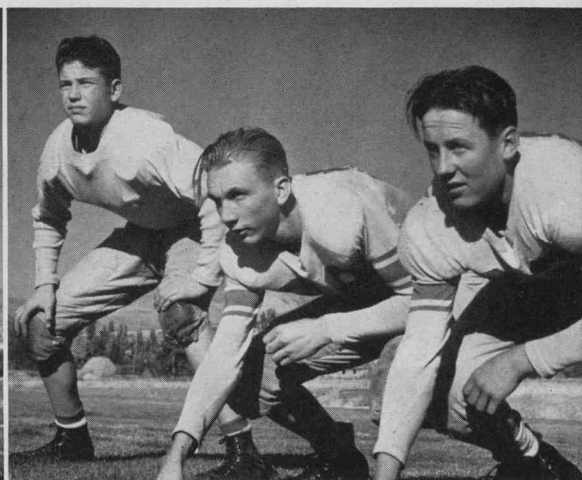

Max Bair, Tackle; LaMar Nielson, End; Dale Rindlisbaker, Guard.

FIGHT BULLDOGS FIGHT

The song and cheer leaders have played an important part in leading the team to victory and in stimulating school spirit, pep, and enthusiasm at the games and rallies.

SONG LEADERS

Ann Spackman
Alice Seamons
Hazel Hansey



CHEER LEADERS

Jean Beckstead
Farrel Tibbitts
Trilva Riggs



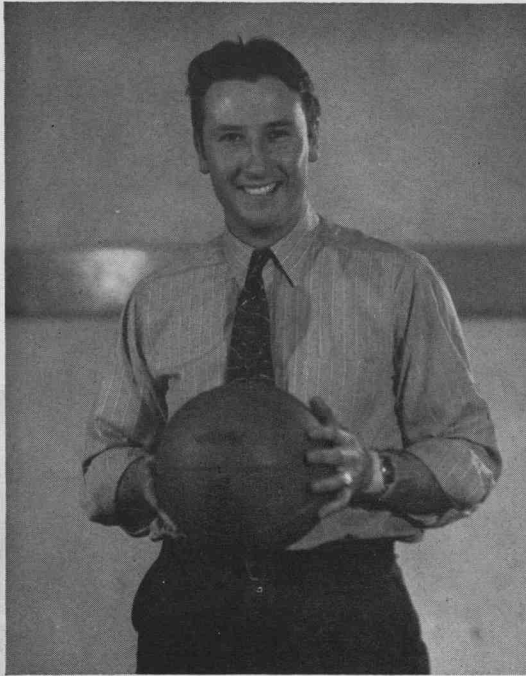

Coach Jay Whitman

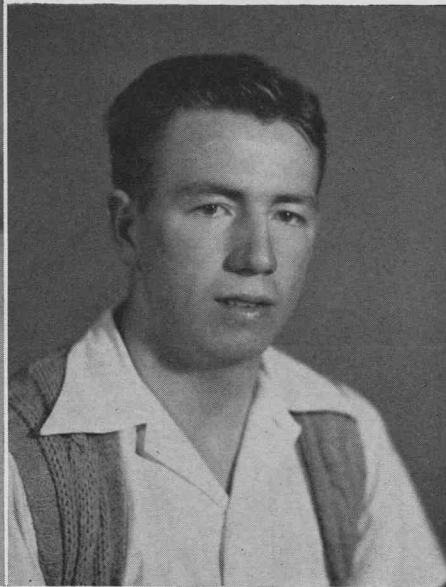

Burke Rich

PLANT MEDAL

Burke Rich was awarded the plant medal for his outstanding achievements during his three years at North Cache. The award is based on character, scholarship, and activity in athletics.

Burke played football and basketball all three years, acted as captain of both teams this year, and was selected as all state quarterback. Besides this he participated in track for three years, served as Sophomore Class President and held other responsible positions.

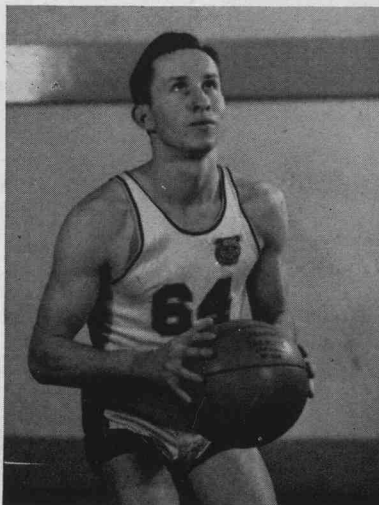

KENNETH WEBB
Forward

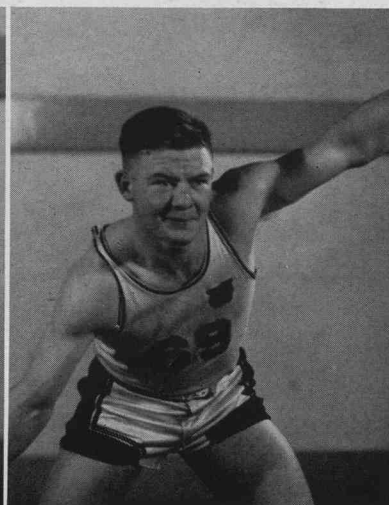

CECIL HYDEN
Guard

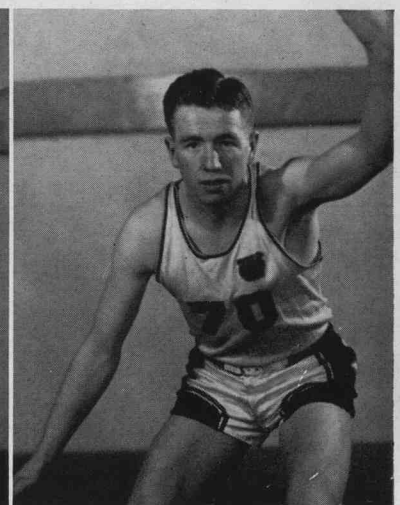

BURKE RICH
Guard

B A S K E T B A L L

LYLE MICHAELIS
Center

MORRIS GRIFFIN
Forward

RALPH ROYLANCE
Forward

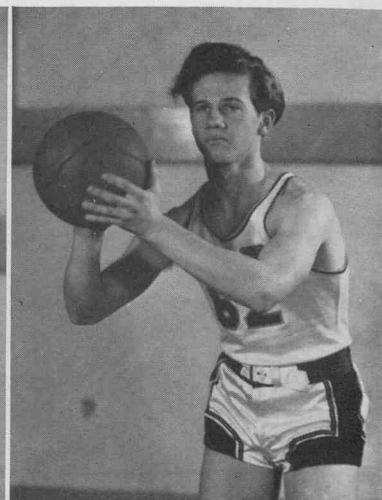
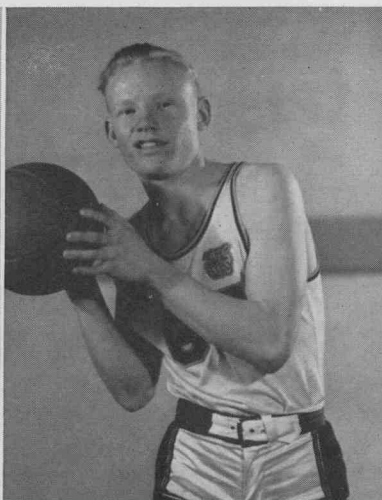
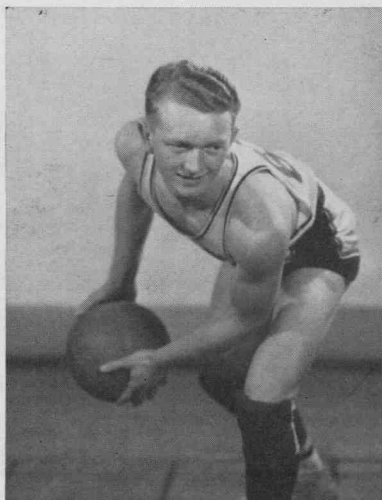

KEN WORKMAN
Forward

ROLO JOHNSON
Center

DAN STODDARD
Guard

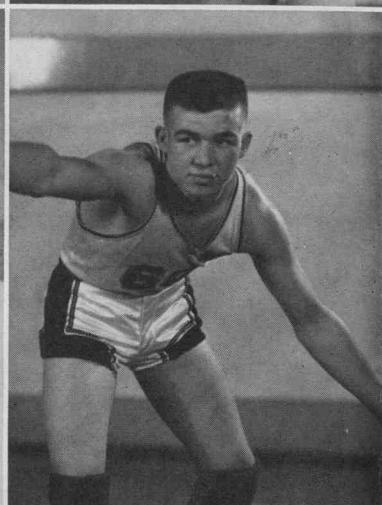
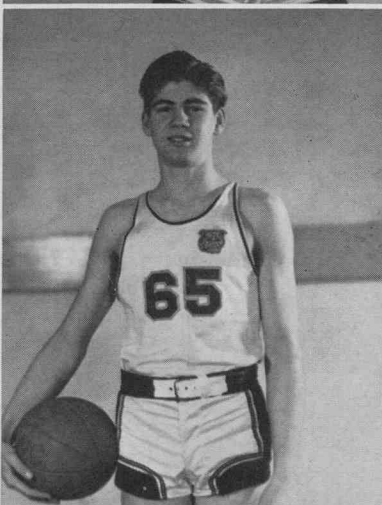
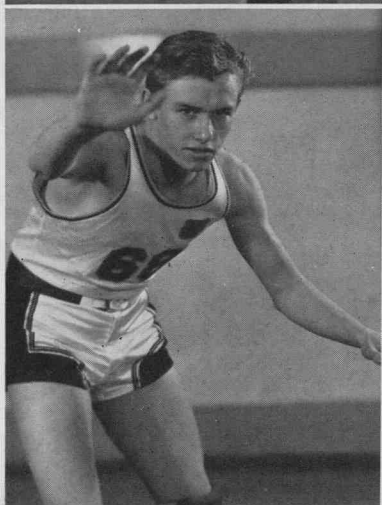

BOYD BUTTERS
Guard

ROBERT KARREN
Forward

DEAN BAMBROUGH
Center

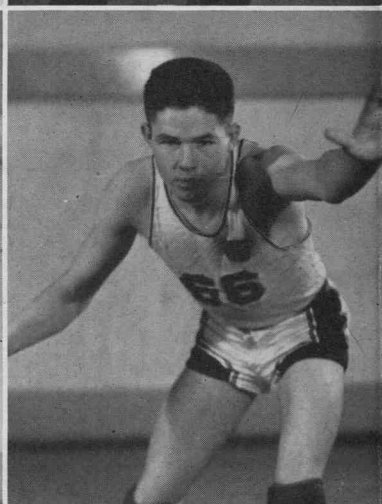
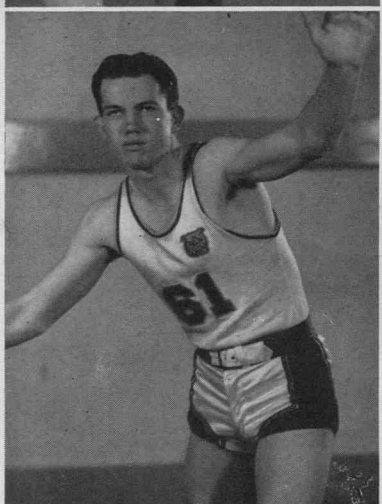

B A S K E T B A L L

Under the competent leadership of Coach Whitman and Captain Burke Rich, the North Cache Bulldogs finished a successful season as runner-up for the Region One championship.

Good at offensive scoring, but better as defensive men, the North Cache quintet walked off with honors as best defensive club in the circuit, limiting opponents to only 23.5 points per game.

With Cecil Hyden and Ken Webb setting the pace, the Bulldogs wound up the season with wins over Bear River, Box Elder, Weber, South Cache and Logan, bowing only to Logan and Ogden with margins of 3 points.

Coach Whitman and his team should be commended for their brilliant showing, as only once before has North Cache attained such a position in basketball.

First Row: Lyle Michaelis, Kenneth Webb, Cecil Hyden, Boyd Porter, Ken Workman, Ralph Roylance, Dan Stoddard.

Second Row: Coach Whitman, Rolo Johnson, Robert Karren, Burke Rich, Dean Bambrough, Morris Griffin, Gilbert Phillips, Athletic Manager.

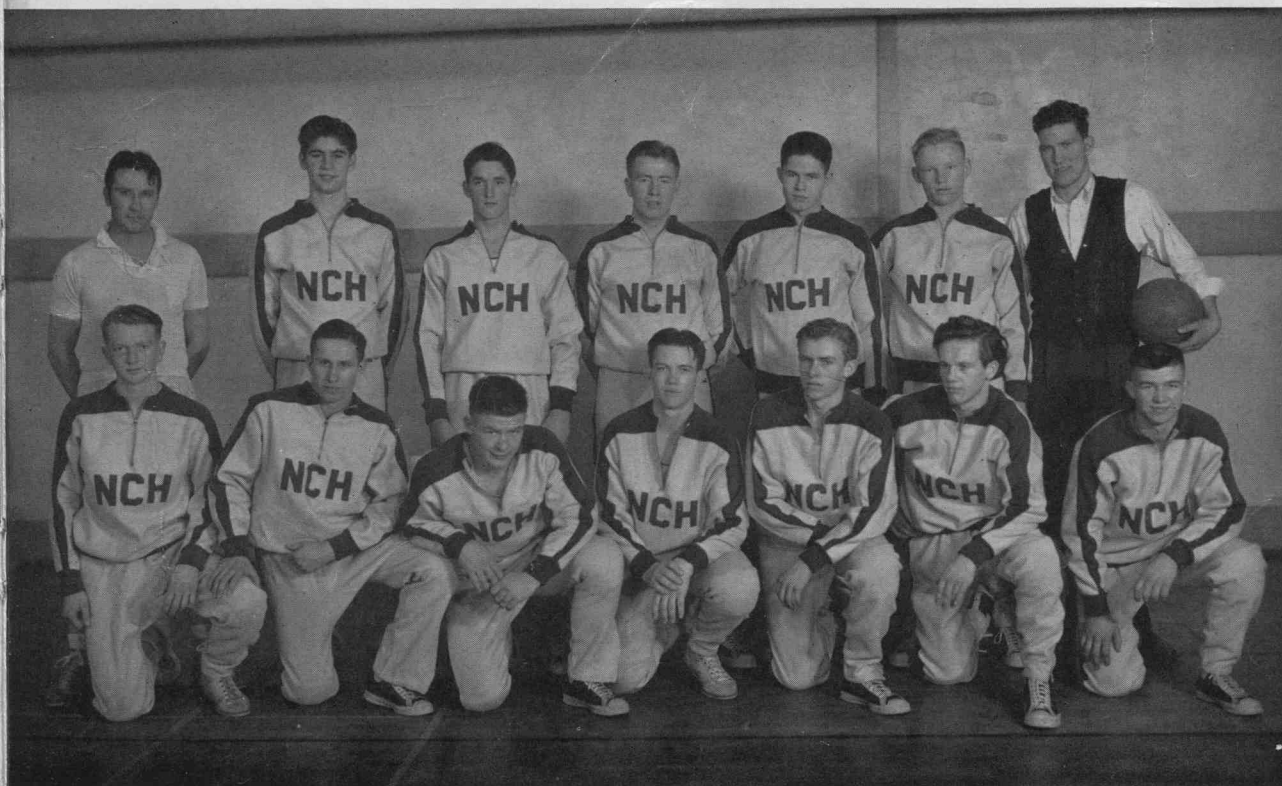



Debate Team . . . Track Lettermen . . . A Busy Sewing Class
First Team . . . Drama Staff . . . Second Team

IT ISN'T ALL WORK

Alpha Theta and Booster dance . . . Looks like Gilbert's giving coach his final instructions . . . Too bad we all can't ride on a new bus . . . CloDean, Ruby and Verla . . . Frolicking on the green . . . Cafeteria rush . . . Game with Logan . . . Br-r-r, what a day for a game . . . Get that guy . . . Noon hour dancing.

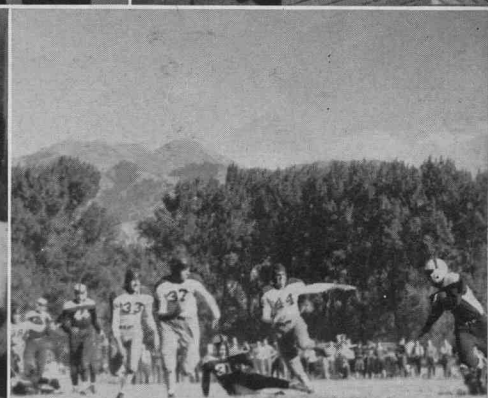



First Row: Colleen Christensen, Kathryn Roskelley, Fern Egbert, Gene Whitt, Helen Merrill, Emma Fisher, advisor; Hazel Hancey, president; Dixie Johnson, secretary; Loila Funk, vice-president; Katherine Johnson, Ruey Merrill, Madge Hogan, Myrna Ballard.

Second Row: Greta Griffiths, Carla Rae Winn, Patty Toolson, Marva Lu Hillyard, Laurel Bateman, Joye Bambrough, Alice Seamons, Rhonda Raymond, Gwenth Hendricks, Carma Blair, Aliene Thain, Shirley Parkinson.

Third Row: Carol Godfrey, Ann Spackman, Alice Buxton, Madge Merrill, Jean Beckstead, Marjorie Peterson, Lorraine Hillyard, Eva Merrill, Ora Woodland, Roma Reese, Claire Hancey, Iva Lou Pilkington.

Fourth Row: Tacy Chambers, Dona Caire Smith, Clo Dean Munk, Verla Hillyard, Ruby Berger, Dorothy Purser, Betty Jean Petersen, Martha Grant, Lucille Sutherland, Carma Petersen, Shirley Howell, Alice Mae Griffin.

ALPHA THETA CLUB

The Alpha Theta Club, the only selective club for girls, was organized to create friendship between girls, to uphold the ideals of the school, and to sponsor social and cultural activities.

The club, cooperating with officers, Hazel Hancey, president; Loila Funk, vice-president; Dixie Johnson, secretary, and Miss Fisher, advisor; have sponsored many successful activities.

Due to war conditions the Pledges Ball and Sweethearts Ball was combined into one dance which the Alpha Theta and Boosters sponsored together. Cleverly decorated it was said to be the most successful dance of the year. The program also included a patriotic assembly, a rousing rally, and their annual banquet.

BOOSTER CLUB

The Booster Club, a spirited and outstanding group of Bulldogs, was organized for the purpose of backing all school activities with cooperation and sportsmanship.

Kenneth Webb, President; Seth Albiston, Vice-President; Molen Rees, Secretary; and Coach Whiting have directed the activities of the club during the year.

The club sponsored an interesting assembly and dance in connection with the Alpha Theta, sold war stamps, took charge in assemblies and bought new sweaters.

First Row: Ken Workman, Ferrell Tibbitts, Molen Rees, Kenneth Webb, Seth Albiston, Fay Jones, Landell Toolsen.

Second Row: Ralph Roylance, Seth Allen, Vincent Milligan, Cecil Hyden, Wayne Cardon, Leon Beutler, Bill Lambros, Calvin Funk.

Third Row: La Vor Sorensen, Burke Rich, Dean Bambrough, Morris Griffin, Lyle Michaelis, Ralph Clark, Arlon Van Orden, Wendell Hyer.

Fourth Row: Vaughan Ransom, Gilbert Phillips, Coach Whiting, Boyd Porter, Omar Hansen.





First Row: M. Merrill, F. Cardon, L. Anderson, J. Beckstead, R. Berger, E. Merrill, O. Woodland, J. Godfrey.

Second Row: K. Roskelley, C. Christensen, G. Hendricks, C. Blair, E. West, B. Tout, W. Ashcroft, J. Slack, D. Murray, B. Petersen.

Third Row: A. Thain, C. Munk, V. Hillyard, G. Haws, I. Robson, M. Andrew, G. Lott, H. Kent, Y. Iwamoto, L. Sutherland.

Fourth Row: T. Chambers, L. Bateman, R. Merrill, C. Winn, D. Johnson, F. Egbert, Mrs. Milne, S. Howell, S. Parkinson.



First Row: F. Hansen, P. Toolson, B. Steed, E. Beutler, L. Funk, B. Bernhisel, M. Peterson.

Second Row: H. Nielsen, C. Brown, A. Lower, E. Waite, M. Hillyard, C. Tueller, L. Buck, A. Bybee.

Third Row: A. Spackman, M. Weeks, D. Sanders, J. Bambrough, J. Waite, E. Litz, A. Christensen, R. Plowman.

LA SENIA CLUB

With Eva Merrill as president, Ruby Berger as vice-president, Jean Beakstead as secretary, and Mrs. Milne as advisor, the La Senia Club has achieved its goal, which has been to create a friendly feeling among the senior girls and to uphold the ideals of the school.

The highlight of the activities was a candlelight ceremony initiating the junior members, a successful assembly with the theme "Holiday Inn," and a rally.

JUNIOR PEP CLUB

The aim of the Junior Pep Club, which is to create friendship among the girls and to bring more pep to the school, has been achieved under the leadership of Loila Funk, president; Bette Steed, vice-president; Patty Toolson, secretary, and Miss Beutler, advisor.

Among their various activities this year was sponsored a successful assembly-rally.

First Row: C. Poulsen, K. Iwamoto, D. Pitcher, J. Leavitt, P. Pitcher, L. Allen, B. Hyer, A. VanOrden, M. Cooley, P. Hendricks, M. Johnson.

Second Row: B. Bybee, E. Hillyard, E. Eskelsen, R. Skidmore, G. Weaver, J. Hogan, R. Stoddard, J. Lewis, C. Thomson, M. Tibbitts, E. Barber.

Third Row: H. Daines, B. VanDyke, A. Traveler, N. Olney, P. Workman, C. Hansen, B. Blair, R. Stoddard, L. Hardman, P. Jenkins, A. Hyer, M. Winn, Advisor.

Fourth Row: A. Daines, G. Watts, J. Thomson, L. Moore, J. Hansen, F. Roundy, R. Ballard, R. Galbraith, I. Hansen, P. VanOrden, G. Talbot.

Fifth Row: G. Burgess, R. Waddoup, J. Bingham, P. LaPray, J. Hancey, C. Christofferson, J. Albiston.



SOPHOMORE PEP CLUB

Under the leadership of Leora Allen, president; Bernice Hyer, vice-president; Peggy Pitcher, secretary, and Mrs. Winn, advisor, the Sophomore Pep Club presented a rally and sold war stamp corsages.

The purpose of the club is to create a school spirit in all activities and to uphold school ideals.

HOME ECONOMICS CLUB

With Iris Robson as president, Shirley Howell as vice-president, Wanda Ashcroft as assistant vice-president, and Miss Beautler, advisor, the Home Ec. Club sponsored Harvest Ball in connection with the F.F.A., an assembly, and held a banquet.

The aim of the club is to help its members better meet the new war situations.



First Row: I. Kazuko, K. Jardine, B. Tout, A. Lower, E. Beutler, W. Ashcroft, I. Robson, M. Hillyard, R. Raymond, M. Balls, G. Talbot.

Second Row: R. Hansen, R. Reese, M. Ballard, A. Thain, V. Hillyard, R. Berger, C. Munk, L. Buck, M. Fackrell, F. Jensen, Y. Iwamoto.

Third Row: J. Godfrey, F. Elwood, C. Seamons, B. Christensen, G. Griffiths, C. Godfrey, E. West, D. Murray, F. Durney, E. Litz, H. Kent.

Fourth Row: R. Ballard, A. Funk, M. Durney, B. VanDyke, A. Allsop, G. Anderson, I. Benson, C. Thompson, P. VanOrden, K. Johnson.

Fifth Row: R. Waddoups, N. Olney, J. Waite, S. Winn, B. Nebeker, G. Lott, M. Andrew, N. Robinson, P. LaPray, J. Rigby.



First Row: B. Hillyard, A. Van-Orden, J. Beckstead, F. Egbert, L. Toolson, M. Hogan.

Second Row: H. Daines, M. Salisbury, P. Workman, G. Whitt, C. Petersen, L. Sutherland, D. Purser, H. Hancey, D. Johnson, R. Merrill, L. Bateman.

Third Row: G. Watts, P. Jenkins, L. Hillyard, C. Christensen, M. Merrill, M. Grant, B. J. Petersen, L. Funk, A. Seamons.

Fourth Row: A. M. Griffin, M. Cooley, R. Stoddard, J. Lewis, G. Hogan, L. Christensen, R. Lundberg, G. Reese, M. Bodley.

Fifth Row: F. Jones, C. Funk, M. Blair, B. Harris, Miss Thornley, R. Galbraith, R. L. Stoddard, R. Munk, L. Michaelis, C. Hancey.



First Row: K. Webb, R. Daines, M. Rees, F. Jones, Mr. Pulley.

Standing: A. Done, J. Bambrough, H. Kearn, M. Reese, F. Hansen.

Second Row: O. Hansen, B. Lambrose, C. Funk, B. Harris, D. Bambrough.

Third Row: R. Karren, M. Ashcroft, B. Archibald, J. Webb.

Fourth Row: R. Pond, F. Tibbitts, R. Wheeler, M. Bair.

DRAMATIC CLUB

With the aim of enabling members to better appreciate dramatics the Dramatic Club under the leadership of Landell Toolson, president; Madge Hogan, vice-president; Shirley Parkinson, secretary, have presented a one-act play, held regular meetings, and held a party and program for its members.

CAMERA CLUB

This club of enthusiastic photographers sponsored a successful rally, a snapshot contest and other activities. The aim is to teach its members how to take and develop better pictures. Officers are: Ray Daines, president; Joyce Bambrough, vice-president, and Mr. Pulley, advisor.

First Row: D. Pike, F. Roundy, J. Hansen, C. Hansen.

Standing: I. Pilkington, V. Milligan, D. Smith, L. Toolson, O. Hansen, C. Winn, Miss Thornley.

Second Row: B. Bingham, E. Pilkington, B. Bernhisel, B. Hyer, E. Barber.

Third Row: F. Egbert, R. Plowman, C. Tueler, E. Hansen, A. Hyer.

Fourth Row: H. Larkin, D. Goody, T. Chambers, D. Hendricks, W. Hyer, L. Sorensen.



FORENSIC CLUB

The purpose of this club is to encourage interest and participation in all phases of public speaking, both in the school and in the communities of our region.

The Forensic Club sponsored an assembly, a club party, educational activities at club meetings, and attended all debate meets possible. Officers are: Dona Claire Smith, president; Vincent Milligan, vice-president; Iva Pilkington, secretary.

THE MOUSIKOS CLUB

The Mousikos Club was organized for the purpose of developing a greater appreciation and love for the finer types of music by vocal and instrumental expression and by studying the lives and accomplishments of great composers.

This club sponsored a very successful Valentine's "Sweethearts" assembly, under the leadership of Kathryn Roskelley, president; Sherwin Buttars, vice-president; Bette Steed, secretary, and Mr. Pulsipher, advisor.



First Row: K. Johnson, C. Peder-son, C. Barnes, E. Waite, C. Blair.

Standing: Mr. Pulsipher, L. Niel-son, B. Steed, K. Roskelley, S. But-tars, K. Wiser, H. Nielson, A. Bybee, L. McCarrey.

Second Row: D. Rindlesbaker, H. Hansen, L. Moore, D. Roskelley, E. Eskelson, C. Brown, G. Hendricks, R. Reeder.

Third Row: L. Sorenson, L. Bate-man, R. Merrill, D. Johnson, P. Tool-son, D. Pitcher, M. J. Harrison, J. Thompson.



First Row: Mr. Blair, W. Cardon, E. Wiser, G. Phillips, J. Nuttall, K. Winn, S. Allen, Mr. Andher.

Second Row: M. Wiser, R. Spackman, T. Nakamura, J. Thompson, V. Godfrey, D. Cowley, O. Goody, R. Godfrey, J. Bingham, N. Johnson.

Third Row: L. Murray, B. Godfrey, H. Johnson, C. Baird, M. R. Ballard, R. Neilson, K. Griffin, L. V. Moser, D. Boman, B. Richman.

Fourth Row: R. Falslev, B. Bingham, B. Larsen, V. Buxton, R. Pond, R. Keelsey, V. Tohmpon, B. Bingham, L. Balls, B. Reese.

Fifth Row: B. Eskelson, C. Allen, M. Clark, J. Godfrey, L. Downs, D. Pearson, R. Hansen, B. Pitcher, W. Hyer, B. Jenkins, V. Williams, R. Thompson.

THE FUTURE FARMERS OF AMERICA

The F.F.A. is a national organization of farm boys studying vocational agriculture. The North Cache chapter consists of fifty-five active members. This organization aims to develop competent rural leadership; to create more interest in the intelligent choice of farming occupations; to improve the rural home and its surroundings; to promote thrift and other similar objectives.

The most outstanding activities of the year were: a swim and watermelon bust which was held during the summer, a scrap drive, a drive on war bonds and stamps, the F.F.A. annual banquet, and helping to put over a very successful Harvest Ball.

The officers of the organization are: Wayne Cardon as president, Emery Wiser as vice-president, Seth Allen as secretary, Junior Nuttall as treasurer, Kenneth Winn as Reporter, Gilbert Phillips as Sergeant-at-arms, and Mr. Theron Andher and Mr. Amos Bair as advisors.

THE YOUNG MAY MOON

As successful as any of our plays in recent years was "The Young May Moon," presented this year by a large and capable cast including: Jean Beckstead, Seth Allen, Carla Rae Winn, Clair Pederson, Rhonda Raymond, Fern Egbert, Dona Clair Smith, Richard Pond, Wayne Cardon, Vincent Milligan, Landall Toolson, Ronald Pond, Grant Reese, LaVar Sorenson, Agatha Hyer, Madge Merrill, Helen Merrill.

This play delighted three large audiences with its rollicking humor, fast moving action, suspense and romance. It also presented a wholesome picture of modern America's fight against propaganda and loyal adherence to American ideals.

The cast, the staff and Miss Gwendella Thornley, director, can well be proud of this splendid performance.





BAND

S T R I K E U P T H E

What a thrill to hear the band strike up the school song at our rallies and games. North Cache would not be complete without the Band and Orchestra to add color and pep to the various school activities.

We congratulate Mr. Pulsipher and his band members for the part they have played in our school life.



BANNER CARRIERS

Eva Merrill, Dixie Johnson, Ruby Berger.



ORCHESTRA

B A N D

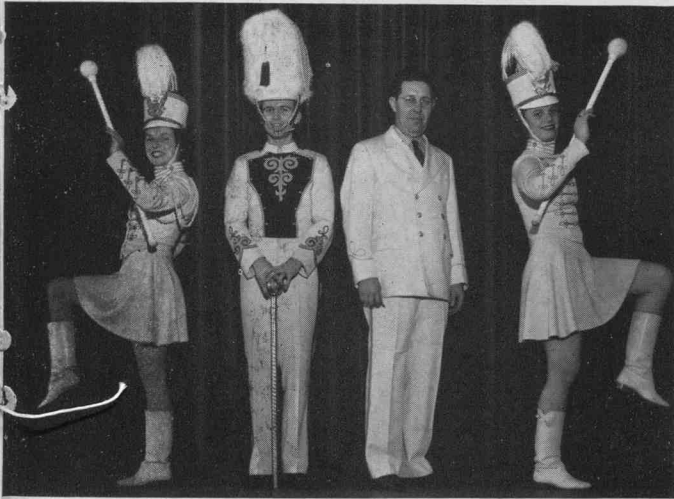

Madge Merrill, Twirler; LaVar Sorensen, Drum Major; J. W. Pulsipher, Director; Colleen Christensen, Twirler.

Music in the Making





ALICE MAE GRIFFIN
Editor

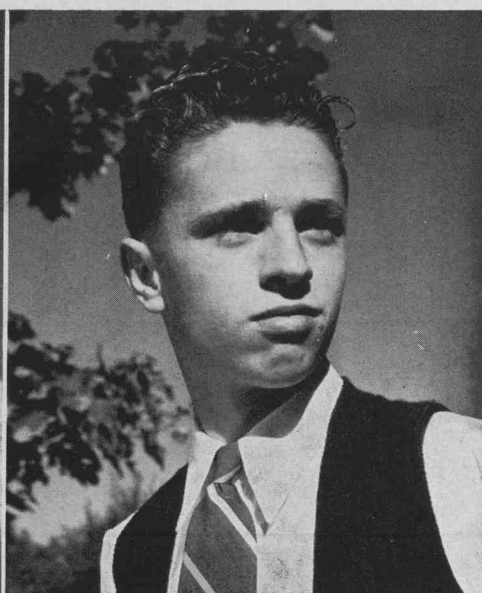

VINCENT MILLIGAN
Business Manager

THE 1943 POLARIS

After a lot of worry, work, and correcting mistakes the Polaris was at last ready for publication. A very unexperienced staff found that publishing a yearbook was some job, but if it brings back just one good memory to each of you our work has been worth while.

Sincere thanks goes to Mr. Stoddard, Walter Lillian, Dean Wallin, Max Brunson, and the faculty and students for their cooperation and help.

Left to Right: Tacy Chambers, Snapshot Editor; Kedrick McCracken, Assistant Business Manager; Myrna Ballard, Typist; Marva Lu Hillyard, Assistant Editor; Eva Merrill, Typist.





THE NORCACHIAN

After plenty of hard work the Norcachian rolled off the press and into the hands of the student body once a month with its informative, up-to-the-minute news depicting all the activities, sports, socials, and humor which has taken place at school.

The staffs' aim was to keep everyone looking forward for the next issue, which is always just a little bigger and better. They sincerely hope the student body enjoyed it this year, and from all reports we know this is the case.

Appropriate issues included an Alumni edition, a Christmas issue, a special Victory paper, a Moretrashian, Cooperative paper with Logan and South Cache, and a farewell edition.

Deep appreciation goes to Mr. W. W. Perkins, the publishers at Clark and Earl, and all the staff members who helped make the Norcachian of '43 one of the best at North Cache.



Left to Right: Carla Rae Winn, Assistant Editor; LaVar Sorensen, Assistant Business Manager; Calvin Funk, Business Manager; Helen Merrill, Editor.

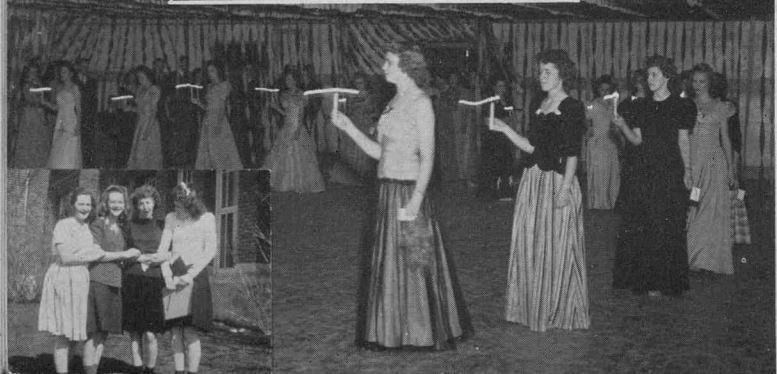
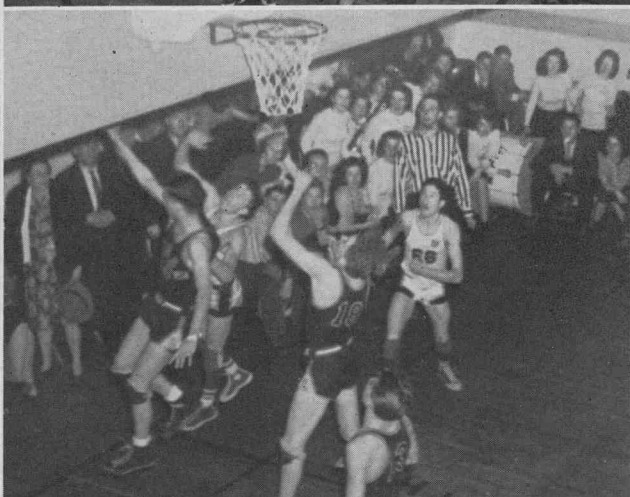

STUDENT LIFE



P E D I G R E E S

SETH ALLEN
COVE
Band 1, 2, 3; F.F.A. 2, 3; Sec. 4;
Boosters 4; Intramurals 1;
Drama 3, 4

BETTY LOU ANDERSON
RICHMOND

Home Ec. Club 2, 3.
LOIS ANDERSON
RICHMOND
Pep Club 2, 3; LaSenia 4; Home
Ec. Club 2; Band 2, 3.

MAE ANDREW
TRENTON
Pep Club 2, Vice-President 3; Home
Ec. Club, 2, 3, 4; LaSenia 4; Senior
Class Sec.; Home Room Officer 4;
Honor Student.

BOYD ARCHIBALD
CLARKSTON

F.F.A. 2; Camera Club 3, 4;
Band 2, 3, 4.

WANDA ASHCROFT
HYDE PARK
Junior Pep 3; LaSenia 4; Home Ec.
3, Vice-Pres. 4; Honor Student.

MAX BAIR
RICHMOND
Assistant Athletic Manager 1; Dra-
matic Club 3, 4; Camera Club 2, 4.

MYRNA BALLARD
BENSON
Home Ec. Club 2, 4; Commercial 3;
Home Room Officer 3; Student
Council 4; Alpha Theta Club, 3, 4;
Jr. Pep 3; Polaris Staff, 4; Type
Award 3; Honor Student.

DEAN BAMBROUGH
BENSON
Booster Club 4; Basketball 2, 3, 4;
Football 3; Home Room Pres. 2.

LAUREL BATEMAN
RICHMOND
Band 2, 3, 4; Pep Club 2, 3; La-
Senia 4; Alpha Theta 4; Dramatic
Club 4; Home Room Officer 4;
Opera 4; Mousikos 2, 4;
Honor Student.

JEAN BECKSTEAD
RICHMOND
Pep Club 3, Sec. 2; Mousikos Club
2; Dramatic Club 3, 4; Band 2, 3, 4;
Alpha Theta 3, 4; Assistant
Cheer Leader 3, 4.

RUBY MARIE BERGER
BENSON
Girls' League Pres. 4; Home Ec.
Club 2, 4; Pep Club 3, Vice-Pres.
4; Alpha Theta 3, 4; Girls' League
Rep. 3; Commercial Club 3; Banner
Carrier 3, 4; Drama Staff 4; Get
Acquainted Day Committee

CARMA BLAIR
LEWISTON
Dramatic Club 2, 3; Music Club 4;
Alpha Theta 4; Pep Clubs 2, 3, 4;
Opera 4.

MORTON K. BODILY
LEWISTON
Dramatic Club 4; Opera 4.
JOSIE BUSH
SMITHFIELD
Christmas Story Contest 2; Com-
mercial Club 3; Honor Student.

BOYD BUTTARS
CORNISH
Basketball 2, 3, 4; Football 3.

LOTTIE LOU BUTTARS
CLARKSTON
Home Ec. Club 3.

NYLE BUXTON
CORNISH
F.F.A. 2, 3, 4; Intramurals 2.

DONNA LUE CORBETT
SMITHFIELD
Camera Club 2, 3.

FLORENCE CARDON
TRENTON
Commercial Club 3; Home Ec. Club
4; Pep Club 3; LaSenia 4; Oratory
4; Honor Student.

WAYNE CARDON
BENSON
Home Room Officer 2; Band 2, 3,
4; F.F.A. Poultry Judging 2; Re-
porter 3; President 4; Speech Con-
test 3; Drama 4; Boosters 3, 4;
Honor Student; Lions Club
Winner.

TACY CHANBERS
SMITHFIELD
Forensic Club 4, Vice-Pres. 3; Alpha
Theta 3, 4; Pep Club 2, 3; LaSenia
4; Commercial 3; Dramatic 2; Drama
Staff 4; Polaris Staff 4;
Honor Student.

COLLEEN CHRISTENSEN
RICHMOND
Pep Club 2, 3; Band 2, 3, 4; Mousi-
kous Club 2; Student Council 3, 4;
Dramatic Club 3, 4; Drum Majorette
3, 4; Alpha Theta 3, 4; LaSenia 4;
Student Body Vice-Pres. 4; Student
Executive Council 4.

LESLIE CHRISTENSEN
CLARKSTON
Dramatic Club 3, 4; Honor Student.

HOPE CONDIE
CACHE JUNCTION
Commercial Club 3.

JOHN COOLEY
NEWTON

ALICE COTTLE
TRENTON
Girls' Basketball and Athletics 3.

DWAINE COWLEY
BENSON
Band 2, 3, 4; F.F.A. 2, 3, 4.

IVALOO DOWNS
SMITHFIELD
Commercial Club 2, 3; Home Room
Officer 4; Honor Student.

FERN EGBERT
SMITHFIELD
Pep Club 2, 3; Dramatic Club 2, 3,
4; Dramatic Club Drama 2; Alpha
Theta 3, 4; LaSenia 4; Essay Winner
3; Forensic Club 4; Regional Oratory
Contest 4; Winner Poetry Festival 3;
Band 1; Honor Student.

MELBA EPPICH
TRENTON
Commercial Club 3; Band 2, 3.

CALVIN FUNK
RICHMOND
Norcachian Business Manager 4;
Boosters 4; Camera Club 4; Drama-
tic Club 4; Student Council 2; In-
tramurals 2, 3; Honor Student.

CAROL GODFREY
CLARKSTON
Dramatic Club 2; Home Ec. 3;
Alpha Theta 4; Honor Student.

JUNE GODFREY
TRENTON
Home Ec. Club 2, 4; Pep Club 2, 3,
4; Home Room Officer 2; Commer-
cial Club 3; Honor Student.

FAE GOODY
CLARKSTON

ORIS GOODE Y
CLARKSTON
Band 2, 3; F.F.A. 2, 3, 4;
Intramurals 1.

ALICE MAE GRIFFIN
NEWTON
Pep Club 2, 3; Dramatic Club 2, 3,
4; Alpha Theta 3, 4; Assistant Editor
of Polaris 3; Polaris Editor 4;
Dramatic Club Drama 2; Home
Room Officer 2, 3, 4; Honor Student.

GRETTA GRIFFITHS
CLARKSTON
Alpha Theta 4; Dramatic Club 3;
Home Ec. Club 4; Girls' League
Representative 4.

CHARLES HANCEY
HYDE PARK

HAZEL HANCEY
HYDE PARK
Alpha Theta Vice-Pres. 3; Pres. 4;
Dramatic Club 2, 3, 4; Home Room
Officer 3 Student Council 2; Song
Leader 4; LaSenia 4.

OMAR HANSEN
HYDE PARK
Band 2; Boosters 3, 4; Intramurals 2;
Student Body Pres. 4; Student Exe-
cutive Councilman 3; Camera Club
4; Jr. Prom Committee; Forensic 4;
Honor Student.

P E D I G R E E S

BILL HARRIS
RICHMOND
NORINE HASKINS
LEWISTON
GLORIA HAWS
NEWTON
Band 2, 3; Home Ec. Club 2; Commercial 3; LaSenia 4; Home Room Officer 3.

ROLAND HENDRICKS
RICHMOND
Intramurals 2, 3.

VERLA HILLYARD
SMITHFIELD
Home Ec. Club 2, 4; Jr. Pep 3; LaSenia 4; Commercial Club 3; Home Room Officer 4; Alpha Theta 4; Drama Staff 4.

SARA FAE HULSE
SMITHFIELD
Home Ec. Club 2, 3.

CECIL HYDEN
SMITHFIELD
Basketball 2, 3, 4; Football 2, 3, 4; Track 2, 3, 4; Boosters 3, 4.

WELDON HYER
LEWISTON
Dramatic Club 2; Intramurals 2; Commercial Club 3; Drama Staff 3, 4; Forensic Club 4; Debating Team 4.

YOSHIKO IWAMOTO
LEWISTON
Jr. Pep 3; LaSenia 4; Home Ec. Club 4; Commercial Club 2, 3; Home Room Officer 3, 4; Honor Student.

AILEEN JARDINE
CLARKSTON
Home Ec. Club 3; Jr. Pep Club 3; LaSenia Club 4.

KATHRYN JARDINE
CLARKSTON
Home Ec. Club 3, 4.

CLAUDE JENKINS
NEWTON
F.F.A. 2, 3.

KEITH S. JENKINS
NEWTON
Band 1; Commercial Club 2.

DIXIE JOHNSON
RICHMOND
Home Room Officer 2; Pep Club 2; President 3; LaSenia 4; Banner Carrier 3, 4; Alpha Theta 3, Sec. 4; Opera 4; Dramatics 4; Drama Staff 4; Mousikos 4; Honor Student.

KATHRINE JOHNSEN
RICHMOND
Home Ec. Club 3, 4; Pep Club 2, 3; Alpha Theta 4.

FAY JONES
LEWISTON
Boys' League Pres. 4; Football 2, 3, 4; Track 2, 3, 4; Intramurals 2, 3; Home Room Pres. 3; Band 2, 3; Booster 3, 4; Dramatic Club 3, 4; Vice-Pres. 3; Camera Club 4; Norcachian Staff 4.

ROBERT KARREN
LEWISTON
Home Room Officer 2; Basketball 2, 3, 4; Football 3, 4; Camera Club 4.

SIDNEY KARREN
LEWISTON
Home Room Officer 3; Student Council; Tennis 1; Opera 4.

HELEN KENT
LEWISTON
Pep Club 2, 3; LaSenia 4; Commercial Club 2, 3; Home Ec. Club 4; Home Room Officer 4; Perfect Attendance 2, 3, 4; Honor Student.

AKIRA KOBAYASHI
BENSON
Norcachian Staff 4; Track 4; Chorus 4; Senior Class Pres. 4; Football 4.

BILL LAMBROSE
CORNISH
Football 2, 3, 4; Track 2, 3, 4; Boosters 4; Camera Club 3, 4; Band 2; Intramurals 2, 3.

DOROTHY LEWIS
RICHMOND
Alpha Theta 3, 4; Band 3, 4; Home Room Officer 3.

GERALDINE LOTT
TRENTON
Pep Club 2, Sec. 3; LaSenia 4; Home Ec Club 2, 4; Honor Student.

WYNONA MAUGHAN
BENSON
Bend 2, 3, 4; Commercial Club 3; Jr. Prom Committee 3.

EVA MERRILL
RICHMOND
Student Council 2; Jr. Pep 3; Home Room Officer 3; Commercial Club 3; Banner Carrier 3, 4; Drama Staff 3, 4; Alpha Theta 3, 4; LaSenia Pres. 4; Student Executive Council 4; Polaris Staff 4; Honor Student; S.A.R. Winner.

HELEN MERRILL
RICHMOND
Norcachian Editor 4; Alpha Theta 3, 4; Dramatic Club 3; Home Room Officer 3; Drama 3, 4; Band 1, 2, 3; Honor Student.

MADGE MERRILL
RICHMOND
Mousikos 2; Dramatic Club 3, 4; Band 2, 3, 4; Alpha Theta 3, 4; Opera 4; Pep Club 2, 3, 4; Drum Majorette 3, 4; Drama 4.

RUEY MERRILL
RICHMOND
Band 2, 3, 4; Pep Club 2, 3; LaSenia 5; Alpha Theta 5; Dramatic Club 3, 4; Mousikos 2, 4; Home Room Officer 4; Opera 4; Honor Student.

VINCENT MILLIGAN
SMITHFIELD
Debating Club 2, 3, 4; Debate Squad 3; Booster Club 3, 4; Drama 4; Intramurals 3; Assistant Polaris Business Manager 3; Business Manager 5; Honor Student; Citizenship Award.

CLODEAN MUNK
BENSON
Home Room Officer 2; Home Ec. Club 2, 4; Junior Pep 3; LaSenia 4; Alpha Theta 3, 4; Commercial Club 3; Sec. Jr. Class 3; Vice-Pres. Senior Class 4; Jr. Prom Committee 3; Honor Student.

DONNA MURRAY
RICHMOND
Pep Club 2, 3; LaSenia 4; Home Ec. 4.

LAMAR NEBEKER
NEWTON
Band 2, 3.

LAMAR NIELSON
LEWISTON
Orchestra 2, 3, 4; Mousikos Club 4; Intramurals 2; Student Council 4.

MAJOR A. NILSON
SMITHFIELD
F.F.A. 3; Home Room Officer 3.

LEO J. NUTTALL
BENSON
F.F.A. 3.

SHIRLEY PARKINSON
SMITHFIELD
Pep Club 2, Pres. 3; Dramatic Club 3, Sec. 4; Debating Club 3; Assistant Song Leader 3; Student Council 4; Alpha Theta 3, 4.

CLAIR PEDERSEN
NEWTON
Intramurals 1; Orchestra 2, 3, 4; Dramatic Club 3; Home Room Officer 3; Chorus 3, 4; Music Club 4; Drama 4; Opera 4.

BETTY JEAN PETERSON
NEWTON
Dramatic Club 2, 3, 4; Home Room Officer 2, 3; Pep Club 3; LaSenia 4; Alpha Theta 3, 4.

DAVID PHILLIPS
SMITHFIELD
Camera Club 3.

P E D I G R E E S

IVA LOU PILKINGTON SMITHFIELD

Home Ec. Club 2; Forensic Club 3, Sec. 4; Alpha Theta 3, 4; Debate Squad 3; Regional Oratory 4; Jr. Day Committee 3; Prosecuting Attorney 4; Girls' League Vice-Pres. 4; Chorus 4; Opera 4; Drama 3, 4; Honor Student.

BOYD PORTER LEWISTON

Football 2, 3, 4; Track 2, 3, 4; Home Room Officer 3; Camera 2; Boosters 4; Intramurals 2, 3.

KEN POILSEN LEWISTON

Student Council 4; Opera 4; Football 3, 4; Track 3, 4; Tennis 2.

REESE RANSON LEWISTON

VAUGHAN R. RANSOM

LEWISTON
Football 2, 3, 4; Camera Club 3, 4; Home Room Officer 3; Band 2, 3, 4; Booster Club 4; Intramurals 2, 3.

PHILO RASMUSSEN RICHMOND

Intramural Basketball 2, 3, 4.

RHONDA RAYMOND SMITHFIELD

Home Ec. Club 2, Sec. 3, 4; Jr. Class Sec.; Alpha Theta 3, 4; Girls' League Sec. 3; Student council 2; Band 2, 3, 4; Student Body Sec. 4; Drama 4; Debating Team 4; Home Room Officer 3; Honor Student.

MILDRED REES SMITHFIELD

Camera Club 3, 4; Home Room Officer 2, 3; Student Council 4; Norcachian Staff 4; Christmas Story Contest 4; Honor Student.

MOLEN REES SMITHFIELD

Booster Club Sec. 4; Camera Club 4.

ROMA REESE BENSON

Band 2, 3, 4; Home Room Officer 2; Home Ec. Club 2, 4; Dramatic Club 3; Jr. Pep 3; Alpha Theta 4.

BURKE RICH SMITHFIELD

Football 2, 3, Captain 4; Track 2, 3, 4; Basketball 2, 3, Captain 4; Booster Club 2, 3, 4; Soph. Pres.; Student Council 3; Student Judge 4; Norcachian Staff 4; Honor Student.

NORMAN RICKS BENSON

Intramurals 2; Football 3; Vice-Pres. Boys' League 4.

MARGENE RIGBY NEWTON

Home Ec. Club 2; Commercial Club 3; Honor Student.

MURRAY RIGBY NEWTON

Football 4.

IRIS ROBSON TRENTON

Home Ec. Club 2, 3, Pres. 4; Pep Club 2, 3; LaSenia 4; Home Room Officer 2; Student Council 3; Honor Student.

KATHRYN ROSKELLEY SMITHFIELD

Pep Club 2, 3; LaSenia 4; Home Room Officer 2; Girls' League Rep. 2; Commercial 3; Alpha Theta 3, 4; Mousikos Club Pres. 4; Orchestra 4; Norcachian Staff 4; Honor Student.

DONNA MAE SAUNDERS BENSON

Band 2, 3, 4; Camera Club 3, 4; Opera 4.

JESSIE LUE SLACK BENSON

Jr. Prom Queen 3; Band 2, 3; LaSenia 4; Commercial Club 3; Pep Club 2, 3; Jr. Prom Committee 3.

DONNA CLAIRE SMITH SMITHFIELD

Traveling Assembly 2; Home Room Officer 2; Forensic 2, 3, Pres. 4; Debating Squad 2, 3, 4; Alpha Theta 3, 4; Drama 3, 4; Poetry Festival 3, 4; Jr. Day Committee 3; Honor Student; Lions' Club Winner.

LAVAR SORENSEN SMITHFIELD

Student Council 2; Intramurals 2; Debate Squad 2, 3, 4; Pres. Debate Club 3; Music Club 2, 3; Boosters 3, 4; Band 2, 3, 4; Drum Major 4; Assistant Business Manager Norcachian 4; Home Room Officer 3, 4.

LEE SPRING AMALGA

F.F.A. 2, 3; Intramurals 2, 3.

VIRGINIA STONE NEWTON

LUCILLE SUTHERLAND NEWTON

Dramatic Club 2, 4; Sec. 3; Drama Staff 2, 4; Jr. Day Committee 3; Pep Club 3; LaSenia 4; Alpha Theta 3, 4; Home Room Officer 3, 4; Band 2, 3.

OPAL FARNES RICHMOND

Pep Club 2; Home Ec. 2.

ALIENE THAIN BENSON

Home Ec. Club 2, 4; Alpha Theta 4; Jr. Pep 3; LaSenia 4; Commercial 3; Home Room Officer 4.

JOE THOMPSON CLARKSTON

F.F.A. 2, 3, 4; Basketball 2.

FARREL TIBBITTS LEWISTON

Band 2, 3; Orchestra 2; Student Council 2, 3; Jr. Class Pres. 3; Booster 2, 3, 4; Camera 4; Cheer Leader 4; Commercial 3.

LANDELL TOOLSON SMITHFIELD

Dramatic Club 3, Pres. 4; Booster 4; Forensic 4; Drama 4; Home Room Officer 2, 4; Intramurals 2.

BERNEITA TOUT SMITHFIELD

Home Ec. Club 2, 3, 4; Pep Club 2, 3; LaSenia 4.

DICK TRIPP RICHMOND

Intramurals 1, 2.

MARIE VEIBELL CORNISH

Band 2, 3; Commercial Club 2, 3.

KENNETH WEBB RICHMOND

Basketball 1, 2, 3, 4; Track 2, 3, 4; Football 2; Booster 2; Officer 3, 4; Home Room Officer 2, 3; Camera Club 4; Student Council 4; Jr. Prom Committee 3.

EVA LOU WEST SMITHFIELD

Home Ec. Club 2, 4; Pep Club 2, 3, 4; Orchestra 2, 3, 4.

CARLA RAE WINN SMITHFIELD

Pep Club 2, 3; LaSenia 4; Opera 4; Commercial Club 3; Norcachian Assistant Editor 4; Traveling Assembly 3; Drama 3, 4; Alpha Theta 4; Poetry Festival 2, 3; Norcachian Writing Contest 2; Honor Student; A. L. Winner; Lions Club Winner; Citizenship Award.

EMERY WISER TRENTON

F.F.A. 2, 3, Officer 4; Student Council 4.

ORA WOODLAND RICHMOND

Band 1, 2, 3; Pep Club 1, 2, 3, 4; Alpha Theta 4.

KEN WORKMAN SMITHFIELD

Home Room Officer 2, 4; Basketball 2, 3, 4; Booster Club 3, 4.

