

VIKING

67

RIVERSIDE JR-SR HIGH SCHOOL
T 106122

Riverside High School



Taylor, Pennsylvania



ALMA MATER

Hail! Hail! To thee our Alma Mater dear, with praise and love, your honor we revere. And when the day, our life pathways shall part, still, still by thee, united one in heart. With lofty voice, we sing along the way. Dear Alma Mater, prosper day by day. Waving on high, your colors, red and blue. Our grateful hearts to you will e'er be true.



Published by

The Class of 1967

Riverside High School

Taylor, Pennsylvania



VICE PRES.
Chester Nerch



SECRETARY
Edward Gwyn

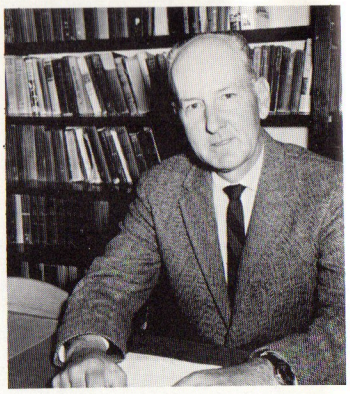

TREASURER
Bart McAndrew

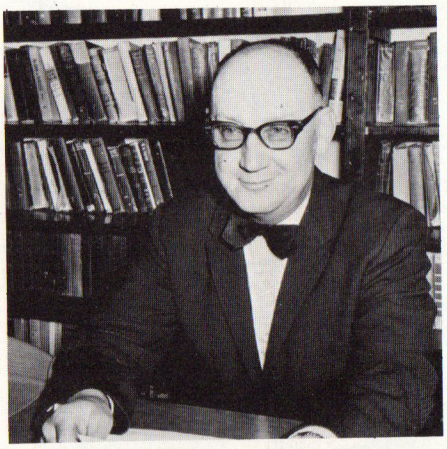

PRESIDENT
Stanley Zikoski

Board of Education

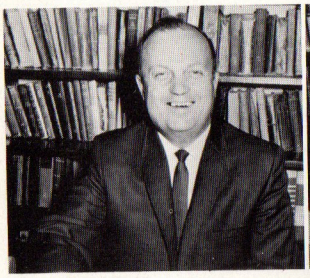

Harold Miller



Robert Strong



Carl Nash

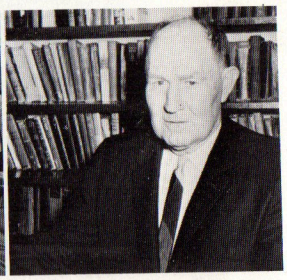

Frank Toole

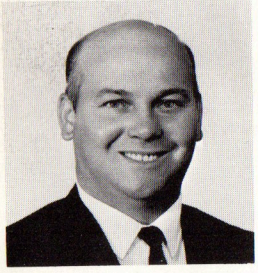

Andrew Pollack



Walter Biggar



John Gera



Joseph Kobeski

Supervising Principal



Professor Melville Davis

Principal



Professor Patrick C. Riviello

Vice Principal

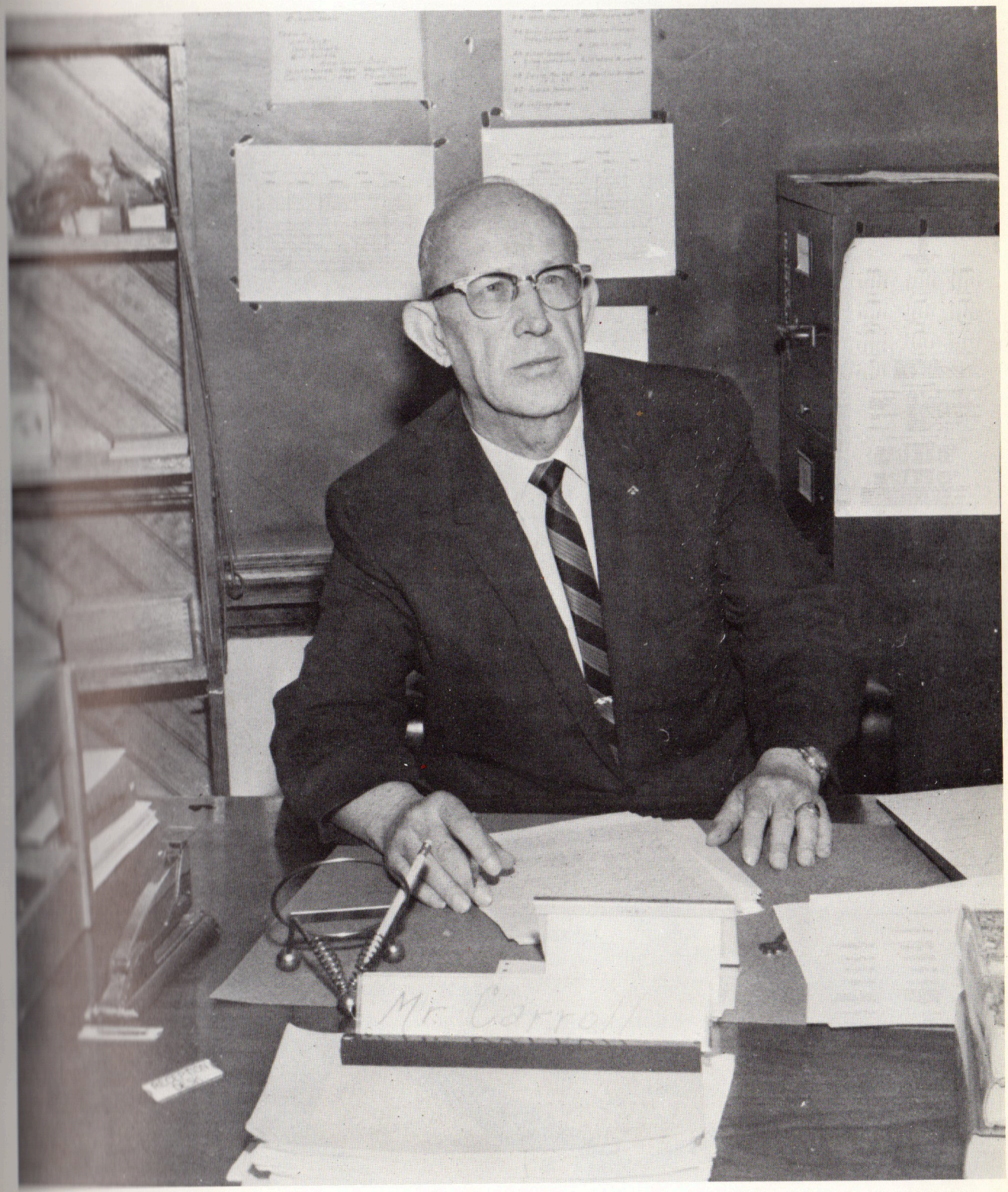

Professor Richard T. Carroll

Director of Guidance



Professor Edward Helcoski

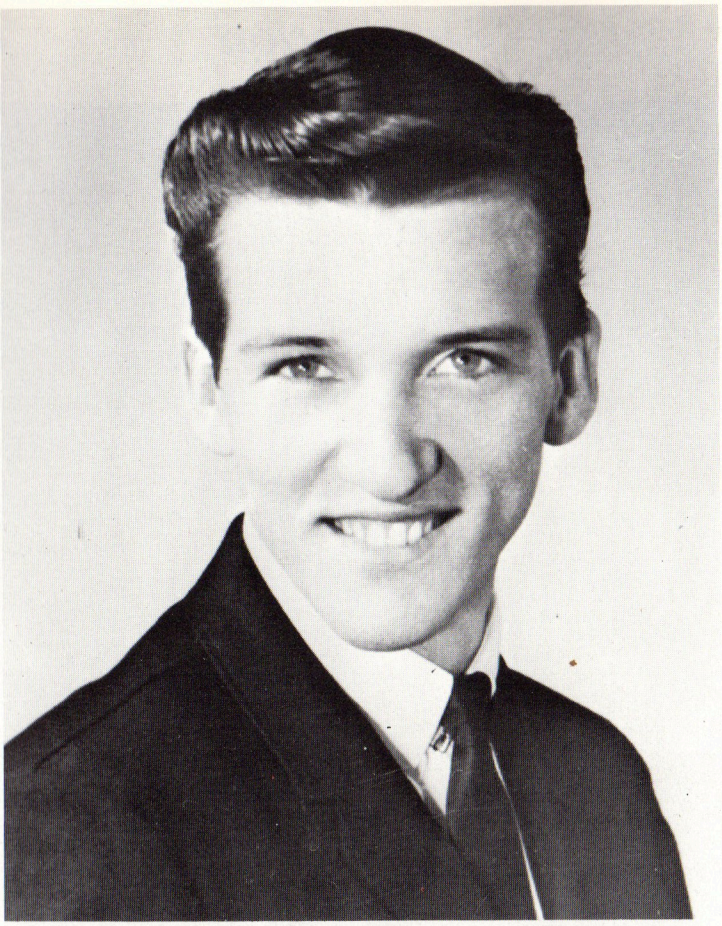

ROBERT KANIA
Editor-in-Chief

The Yearbook Staff of the Viking present this edition for the hope that our classmates and fellow graduates derive many years of pleasure from the 1967 Viking. We also wish you success, fortune and fame in whatever role the vagaries of life may have cast for you in the mysterious drama of life.

May the nostalgic memories of the days and years at Riverside be a bulwark against any disappointments that may befall you, however; it is our hope that the Viking's perusal shall be re-enforcing and recollecting of our fond memories and our many class reunions.

VIKING STAFF
1967

Dedication

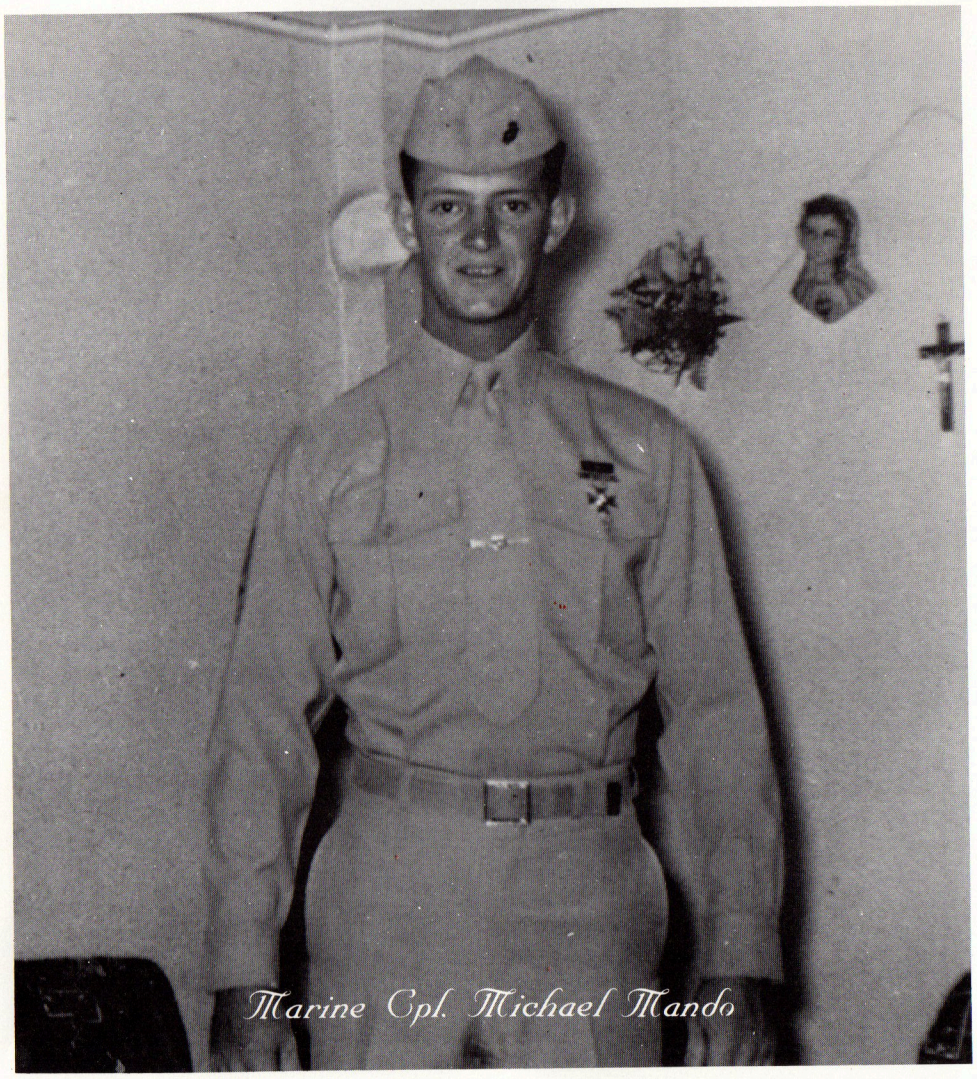

Marine Cpl. Michael Mando

We the class of 1966 DEDICATE this yearbook to Marine Cpl. Michael J. Mando and SP4 Daniel Romanko both former students at Riverside who made the SUPREME SACRIFICE for their fellow man and for their COUNTRY.

Those two dead heroes who were killed in Viet Nam while fighting in defense of our civilization and society never could have imagined, while attending school at Riverside, that they would have to pay such a dreadful



pl. Michael

verside who

COUNTRY.

fighting in

gined, while

n a dreadful

price for the honor of a few short years they enjoyed as free Americans.

Because of their sacrifice and in honor of their everlasting memory we the class of 1966 of RIVERSIDE resolve with much greater determination to do our share to make OUR COUNTRY the GREATEST NATION in the history of MANKIND.



MRS. ANN HAMADIK SWETLICK, RN.
MRS. NANCY LOFTUS GALLAGHER, RN.



DR. THEODORE M. MARMO, M.D.



DR. C. A. TOBIAS, M.D.



DR. ALEXANDER ZENOVENKO, M.D.



DR. WILLIAM PECUCH, D. D. S.

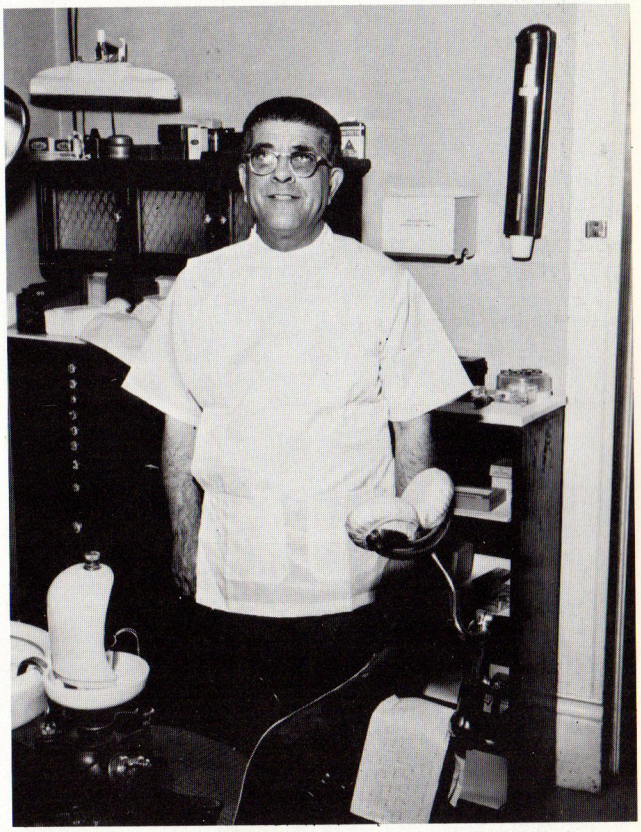

DR. ALEXANDER J. CASELLA, D. D. S.



DR. TED STAMPIEN, D. D. S.

Office Staff



Miss A. LaValle, Clerk; Mr. E. Sunday, Business Manager. STANDING: Mrs. J. Thomas, Secretary; Mrs. V. Webb, Assistant Secretary.

Principal and Secretary



Mrs. Marion Gwynn, Sec.; Professor Patrick Riviello, Prin.



ENGLISH

Mr. Louis Pettinato
Mrs. Emma Cole
Mr. Arch Davies
Miss Grace Horger
*Mrs. Rosetta Merritt
Miss Geraldine Salmon



MATHEMATICS

Mr. Paul Rusincovitch
Mrs. Lois Samson
Mr. Leonard Modzelesky
Miss Kleback
Mr. Voytko
*SEATED - Mr. Richards



SOCIAL STUDIES

Mr. Lukasiewicz
Mr. Lewis Migal
Miss Sandra Metro
Mr. D. Kryzanowski
Mr. Butcher

SEATED
Miss Grace Horger
Mrs. Hilda Scherer
*Mr. Richard Carroll
Mrs. Esposito
Miss Coombs

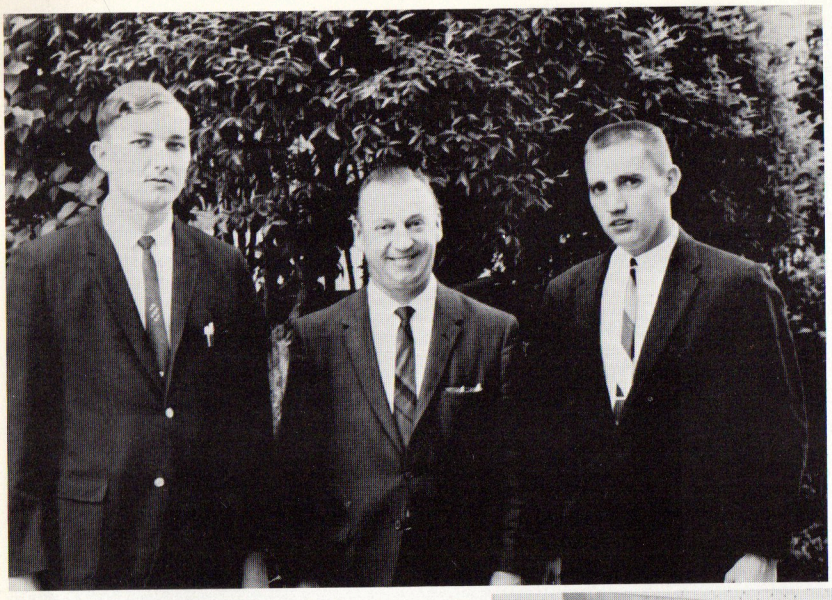

FOREIGN
LANGUAGES

Mr. D. Kryzanowski
*Mr. J. Kakereka
Mr. R. Meckwood



SCIENCE

Mrs. Hilda Scherer
Mrs. Emma Cole
Mrs. I. Esposito
Mrs. M. Malone
Mr. J. Voytko
Mr. Joseph Mekilo
Mr. Powell Griffith
Mr. L. Modzelesky*

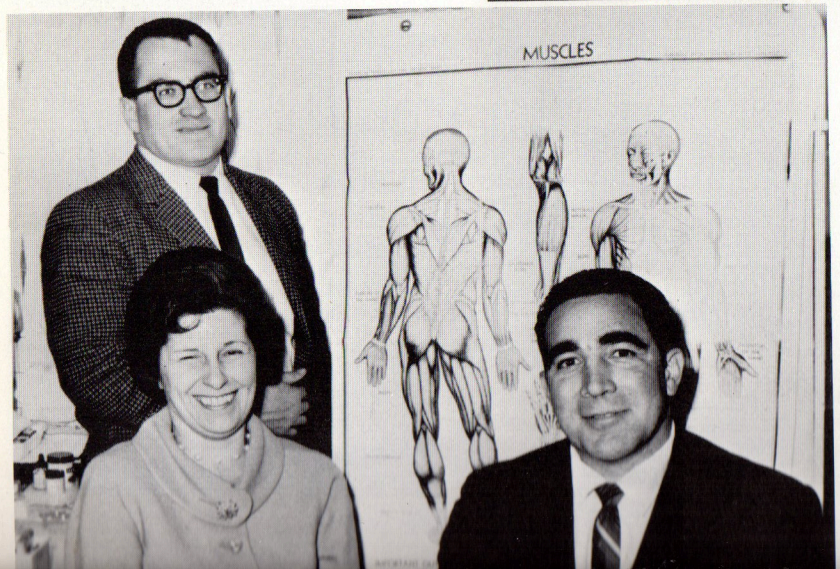

HEALTH AND PHYSICAL
EDUCATION

FRONT:
Miss Tess Gondella
Mr. Vincent Tomasetti

STANDING:
Mr. James Connor*



ART
Miss L. O'Connell



MUSIC
Miss Betty J. Caswell



HOME ECONOMICS
Mrs. June Hogan



GUIDANCE COUNSELOR
Mr. Jones

DIRECTOR OF GUIDANCE
Mr. Helcoski



COMMERCIAL
Mrs. D. Kelly Mrs. M. Damiani Ross Mrs. E. Greco (SEATED) Miss R. Horger*



LIBRARIAN
Mrs. Helen Kimmel



INDUSTRIAL ARTS
Mr. Bernard Gillespie



READING PROGRAM
CO-ORDINATOR
Miss Nancy Butler

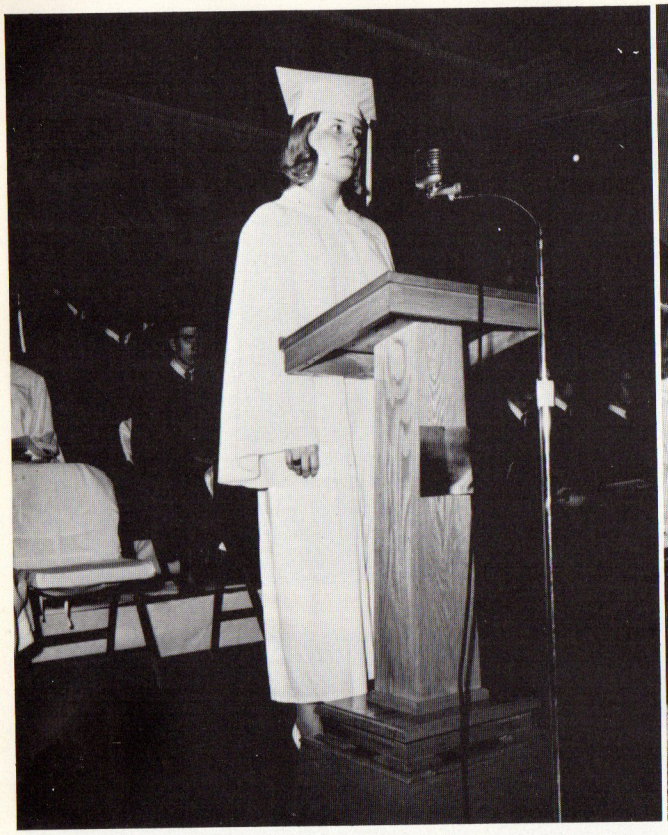

CYNTHIA LIDY - Valedictorian

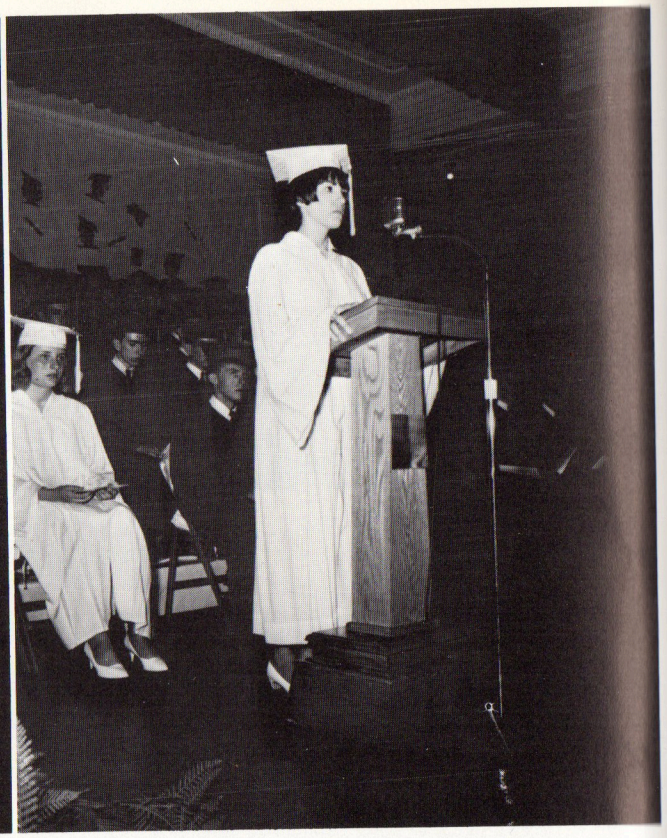

LINDA ESTOK - Salutatorian

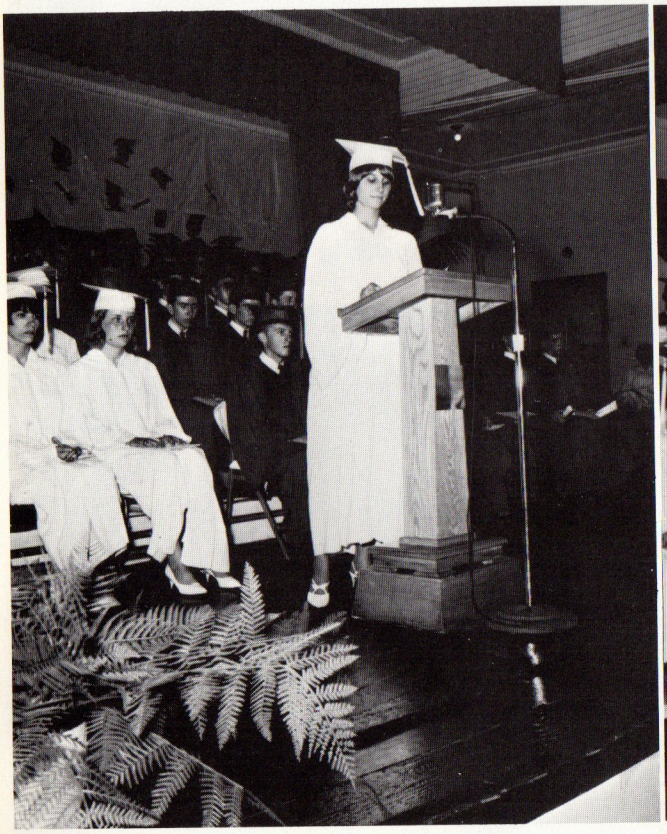

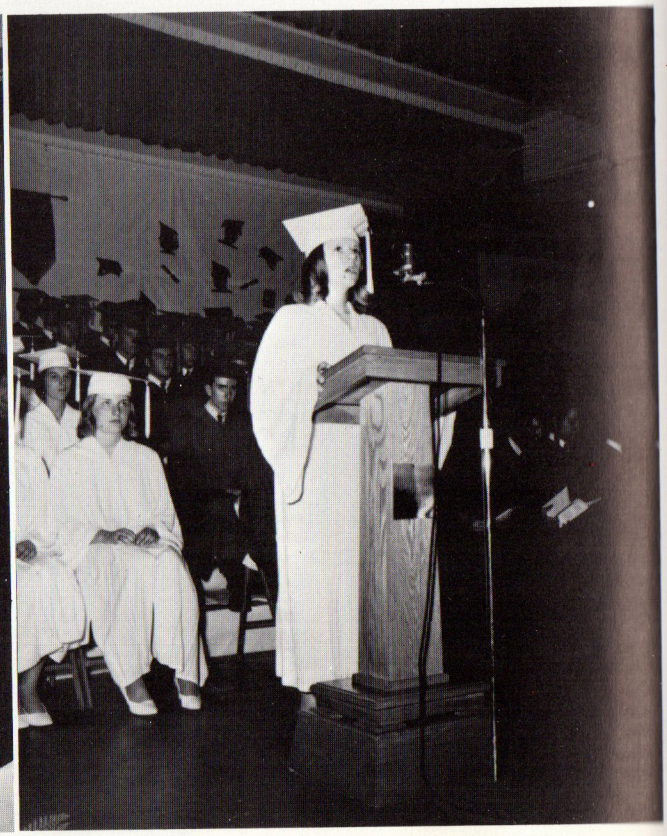

COMMERCIAL

MARLENE KARABIN - Honors

SANDRA KASSON - Honors



NANCY AMBROSE

Banner Girl	3
Color Guard	4
Glee Club	4
Festival	1, 3, 4
Home Ec.	4
Drama	4
Ambition:	Cosmetologist

Basketball	1, 3, 4
Football	1, 4
Phy. Fitness	1
Teen Council	3, 4
Vice Pres.	4
Class Vice Pres.	4
Library Club	4
Ambition:	Lawyer



PHILLIPS ARMSTRONG



MICHAELINA AMITY

Banner Girl	3
Color Guard	4
Glee Club	4
Festival	1, 3, 4
Home Ec.	4
Ambition:	Secretary



MARY ANTHERTON

F. T. A.	3, 4
Historian	3
Student Council	1, 4
Newspaper	3, 4
Hoagie Girl	4
Festival	1, 3, 4
Glee Club	4
Ambition:	Technician

Football	1, 2
Baseball	1, 2
Basketball	1, 2, 3, 4
Phy. Fitness	1, 2
Student Council	2, 3
Festival	1, 3, 4
Ambition:	Engineering



GARY BECK

Art Club	4
Judo Club	3
Newspaper	3, 4
Festival	1, 3, 4
Ambition:	Comm. Artist



ROBERT BIEDRZYCKI



ARTHUR BLASKO

Ambition: Draftsman

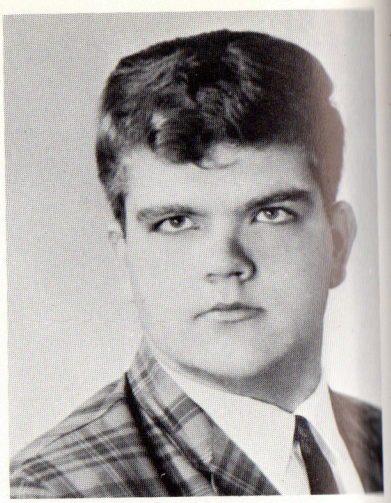

EDWARD BOROSKY

Ambition: U. S. Forces

Drill Team	2,3,4
Co-Captain	4
Glee Club	4
Home Ec.	4
Drama	4
F. T. A.	4
Festival	3,4
Ambition:	Clerical Worker

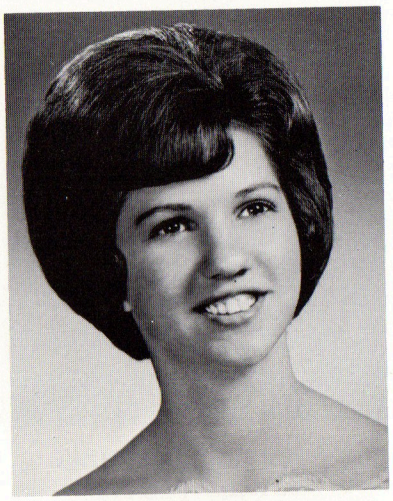

MARLENE BOYARSKI

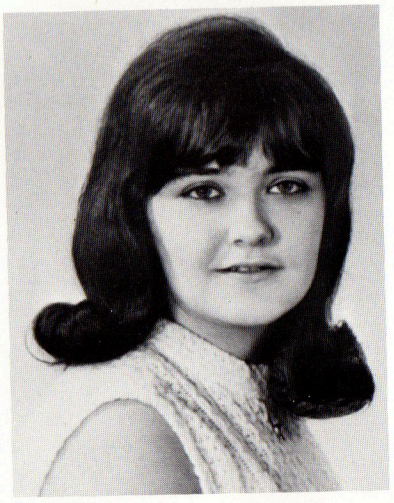

MARY THERESA BROWN

Yearbook	4
Glee Club	4
Secretarial Club	4
Festival	1,4
Ambition:	Secretary

Newspaper	3,4
Ambition:	College

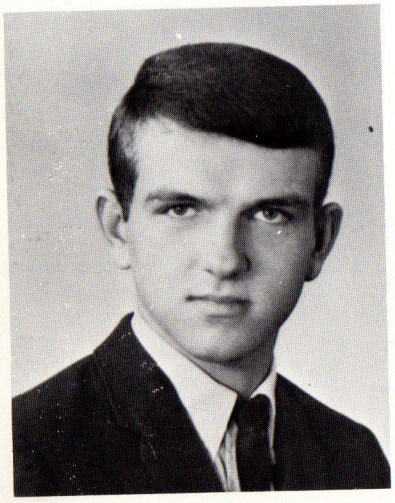

EDWARD BUZZA

Phys. Fitness	4
F. N. A.	4
Glee Club	3,4
Drama	4
Student Council	2
Home Ec.	4
Receptionist	4
Festival	3,4
Programing	4
Ambition:	Technician



LINDA COLLINS



DIANE COMINE

F. T. A.	4
Glee Club	4
Secretarial Club	4
Receptionist	4
Festival	3, 4
Yearbook	4
Ambition:	Bus. College

Basketball	1, 2
Phys. Fitness	2, 3, 4
Art Club	4
Judo Club	3
Teen Council	2, 3
Festival	1, 3, 4
Ambition:	Engineering

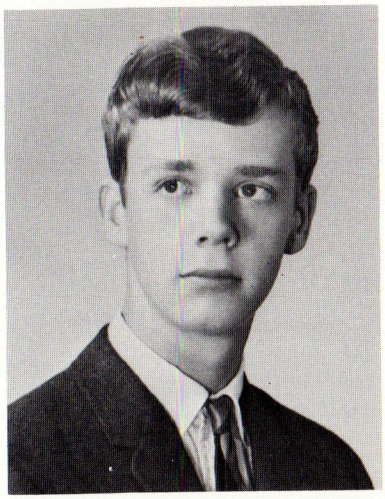

FRED DAVIS

Football	1, 2, 3, 4
Baseball	1, 2
Student Council	4
Phys. Fitness	1, 2, 3, 4
Festival	4
Ambition:	Air Force

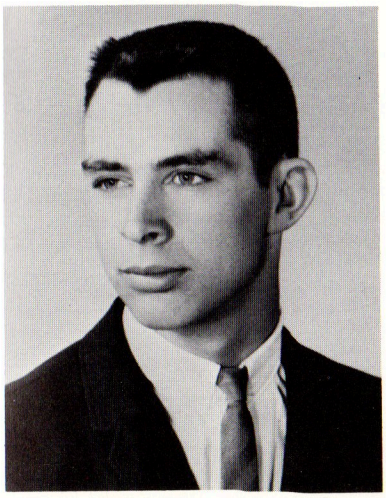

BOB DAY

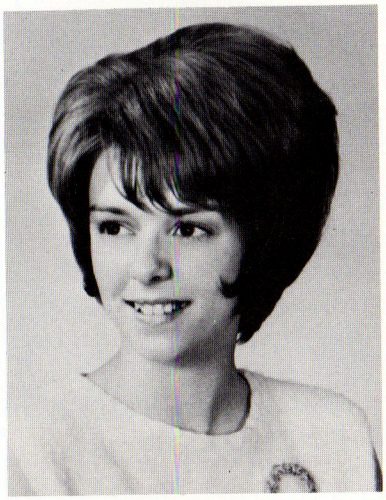

NORMA JEAN DAVIS

Twirler	1, 2, 3, 4
Glee Club	4
Festival	1, 2, 3, 4
Ambition:	Secretary



CECEIL CYBROSKY

Drill Team	1
Drama	4
Glee Club	4
Home Ec.	4
Student Council	3
Festival	3, 4
Ambition:	Cosmetologist

Phys. Fitness	3, 4
F. T. A.	3
Future Nurses	4
Glee Club	1, 3, 4
Student Council	1
Newspaper	3
Home Ec.	4
Festival	1, 3, 4
Drama	3
Ambition:	Housewife



DOROTHY JEAN DECKER



FRANK DECKER

Baseball	1,2
Phys. Fitness	1,2
Ambition:	Service

Football Manager	1
Shop	3,4
Festival	1,4
Ambition:	Trade School

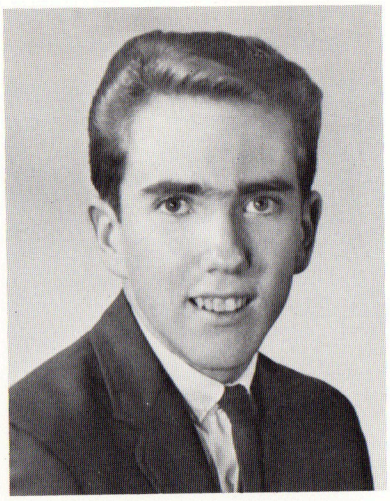

WILLIAM DOPKO



MARGIE DERENICK

Drill Team	2,3,4
Glee Club	4
Festival	2,3,4
Ambition:	Secretary

Honors	1,2,3,4
Drill Team	2,3,4
Banner Girl	1
F. T. A.	3
National Honor Soc.	4
Glee Club	4
Festival	1,3,4
Ambition:	Teacher



MARLENE DOWHY

Bowling	4
F. T. A.	3,4
Teen Council	3,4
Senior Class Sec.	4
Honor Society	3,4
President	4
Honor Roll	1,2,3,4
Newspaper	4
Hoagie Girl	4
Festival	1,3,4
Ambition:	Elementary Teacher

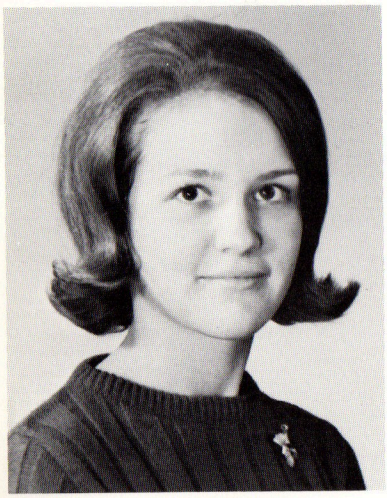

KATHLEEN DOYLE

Phys. Fitness	4
Glee Club	4
Receptionist	3
Home Ec.	4
Festival	1,3,4
Program Comm.	4
Ambition:	I. B. M. School

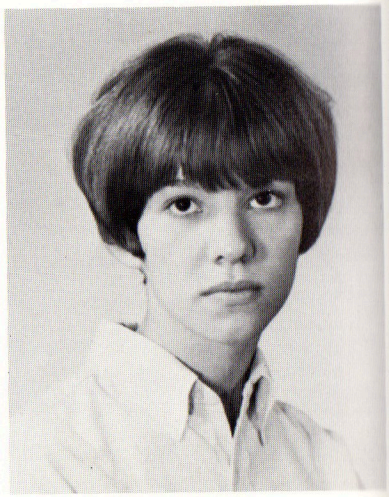

LINDA ESTOK



DONNA FOGMEG

Drill Team	2,3
Glee Club	4
Class News	1
Festival	2,3
Ambition:	Beautician

Banner Girl	1
Cheerleader	2,3,4
Glee Club	4
Drama	4
Bowling	4
Hoagie Girl	4
Festival	1,3,4
Ambition:	Beautician



AUDREY GABRIEL

Football	2
Ambition:	Teacher

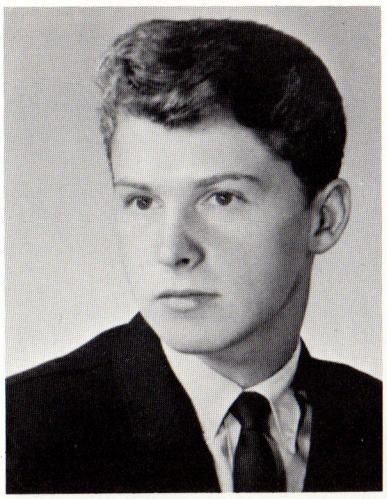

GEORGE FOX

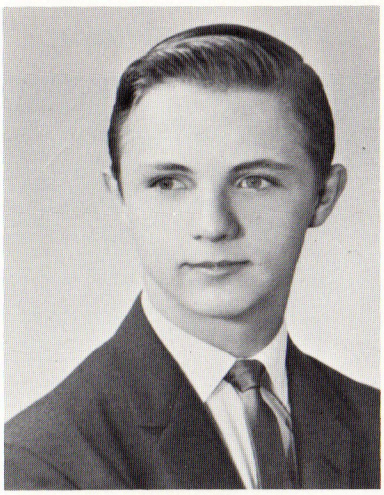

MICHAEL FREDMONSKI

Festival	4
Ambition:	Pharmacist

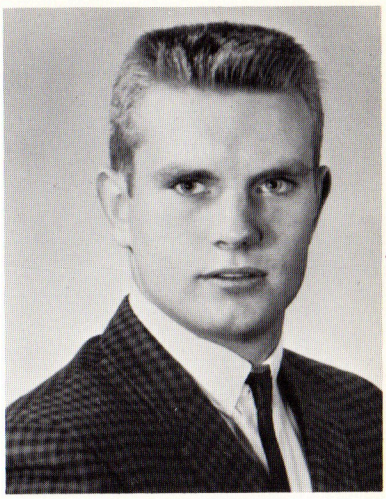

TERRY FRANKLIN

Football	1,2,3,4
Baseball	2
Phys. Fitness	2,3,4
Library Club	4
Judo	3
Team Captain	4
Class President	3
Festival	3,4
Most Outstanding Football Player	4
2nd Team All-Scholastic	4
Ambition:	Teacher

Ambition:	Undecided

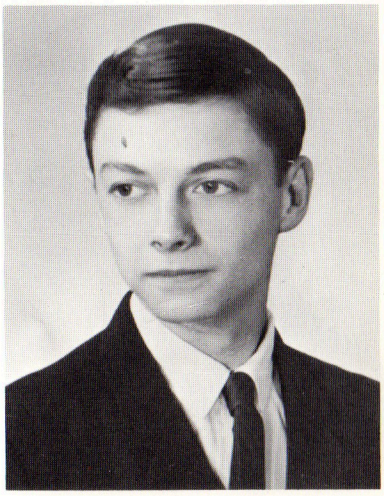

RONALD GNALL



BETTY LOU HENN

Basketball	3
Banner Girl	1
Flag Twirler	2, 3, 4
Co-Captain	4
Student Council	1, 3
Nat. Honor Soc.	4
Treasurer	4
F. N. A.	3, 4
President	4
Glee Club	3, 4
Honor Roll	1, 2, 3, 4
Festival	1, 2, 3, 4
Receptionist	3, 4
Hoagie Girl	4
Teen Council	3
Ambition:	Nurse

Ambition:	Business Administration



ANDREW HRONICH

Football	3, 4
Baseball	2, 3, 4
Class President	4
Student Council	3
Festival	4
Phys. Fitness	3
Ambition:	Engineer



JOHN PAUL HARRISON

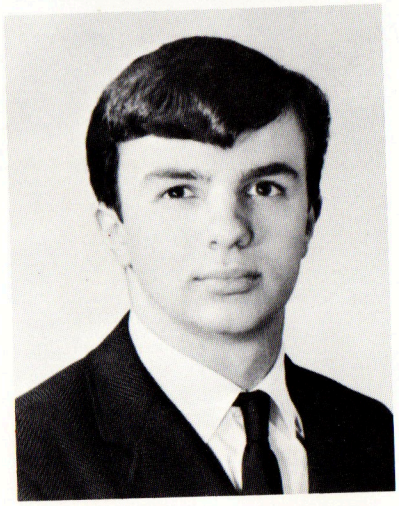

PETER GRAZIANO

Ambition:	Armed Forces

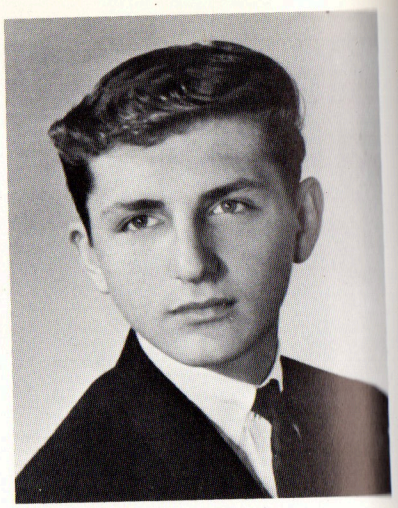

DANIEL GURSKY

Football	2, 3, 4
Baseball	1, 2
Phys. Fitness	2, 3, 4
Teen Council	3
Festival	3, 4
Ambition:	Teacher

Flag Twirler	3, 4
F. T. A.	3, 4
Honor Society	4
Honor Roll	1, 2, 3, 4
Festival	1, 4
Ambition:	Teacher



JEANIE LYNN HERMAN



MARY KAY JESUIT

Cheerleader	2,3,4
Co-captain	4
Library Club	1,2,3,4
Secretary	4
Class Historian	4
Class Secretary	2
Newspaper Staff	3,4
Yearbook Staff	3
F. T. A.	3,4
Secretary	3
President	4
Festival	1,3,4
Hoagie Girl	4
Ambition:	Teacher

Glee Club	4
Festival	3,4
Hoagie Girl	4
Ambition:	X-ray Tech.

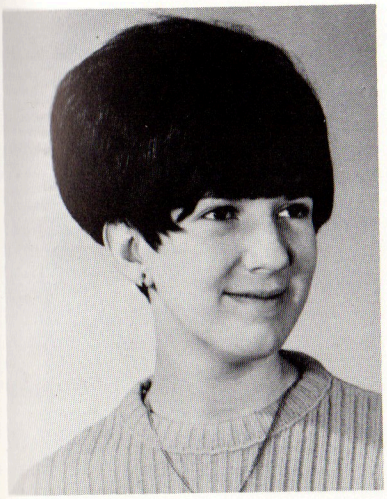

DONNA KALINICH

Ambition: Undecided

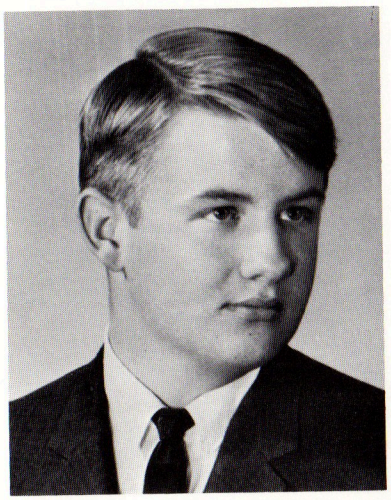

KENNETH JAMES

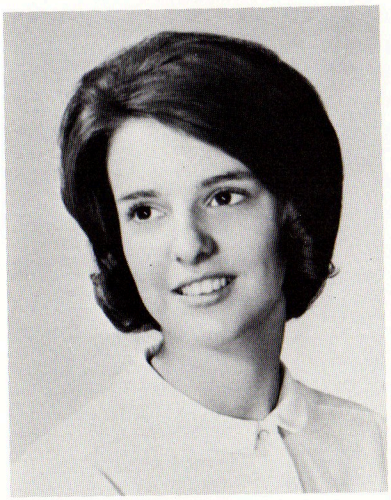

CAROLYN JONES

Twirler	2,3,4
Co-captain	4
Glee Club	4
Student Council	1,4
Festival	1,3,4
Ambition:	Secretary



SHARYN JANES

Basketball	3,4
Banner Girl	1
Flag Twirler	3,4
F. T. A.	3,4
Glee Club	2,3,4
Honor Roll	2
Newspaper Staff	4
Festival	1,2,3,4
Ambition:	Airline Stewardess

Football	1,2
Basketball	1,3
Phys. Fitness	1,2,3
Glee Club	4
Yearbook Staff	1,4
Newspaper Staff	4
Yearbook Editor	4
Festival	2,3,4
Stage Crew	2,3,4
Projection Crew	4
Ambition:	Armed Forces



ROBERT KANIA



MARLENE KARABIN

Cheerleader	2, 3
Co-Captain	4
F. T. A.	3, 4
Secretary	4
Student Council	1
Festival	1, 3, 4
Honor Roll	1, 2, 3, 4
Honor Society	3, 4
Class Treasurer	3
Class Historian	4
Newspaper	3, 4
Yearbook	3, 4
Bowling	4
Library	1, 2, 3, 4
Secretary	2
Vice-President	3
President	4
Phys. Fitness	3
Girls' Chorus	3
Hoagie Girl	4
Ambition:	Commercial Teacher

Festival	4
Ambition:	Undecided

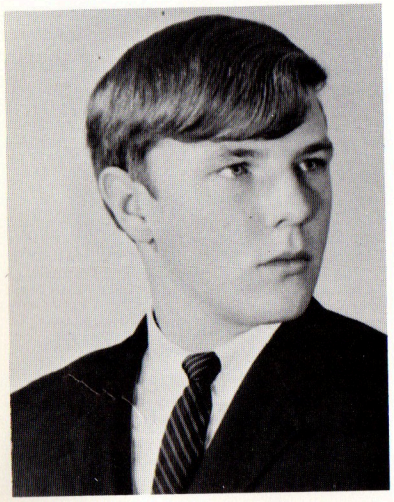

THOMAS KEARNEY

Phys. Fitness	3, 4
Festival	4
Ambition:	Undecided

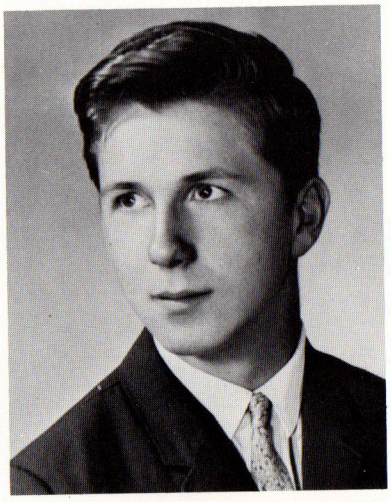

JOSEPH KNECHT

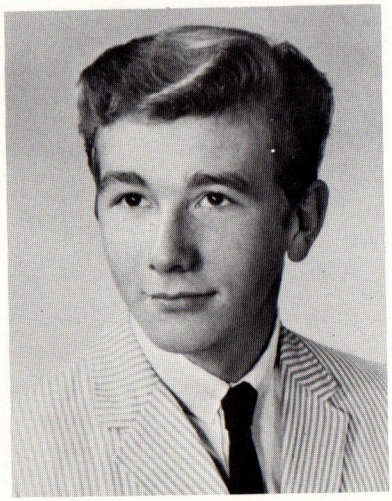

EDGAR KNEISS

Basketball	1, 2, 3, 4
Baseball	1
Student Council	1, 2
Festival	3, 4
Ambition:	Air Force



SANDRA HELEN KASSON

Basketball	3
Volleyball	3
Bowling	4
Banner Girl	1
Flag Twirler	2, 3, 4
F. N. A.	3, 4
Honor Roll	1, 2, 3, 4
Honor Society	3, 4
Secretary	4
Glee Club	4
Class Secretary	3
Newspaper	3, 4
Festival	1, 3, 4
Teen Council	4
Hoagie Girl	4
Ambition:	X-ray Tech.

F. T. A.	3, 4
Glee Club	4
Student Council	4
Honor Roll	3
Festival	3, 4
Phys. Fitness	3, 4



MARY LOU KOZLOSKI

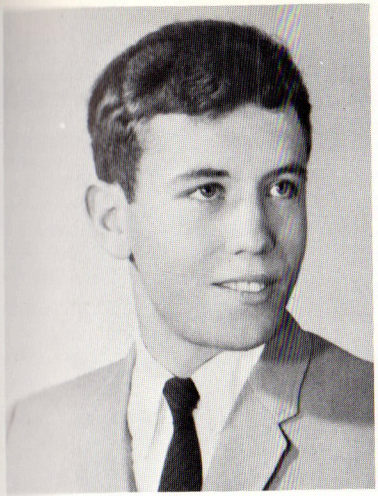

ANTHONY KOSAKOWSKI

Ambition: Undecided

Basketball	3,4
Banner	1
Twirlers	4
F. T. A.	3,4
Glee Club	4
Newspaper	4
Festival	1,2,3,4
Ambition:	Airline Stewardess



ELIZABETH KOTULA

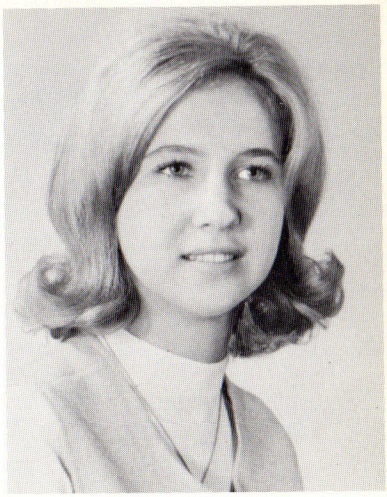

MARY ANN KRANISKY

F. T. A.	3,4
Glee Club	4
Honor Roll	1,2,3,4
Nat. Honor Society	4
Festival	1,3,4
Chorus	4
Hoagie Girl	4
Ambition:	Teacher

Basketball	3,4
F. T. A.	3,4
Student Council	3
Glee Club Accompanist	3,4
Newspaper	4
Festival	1,3,4
Ambition:	Music Teacher

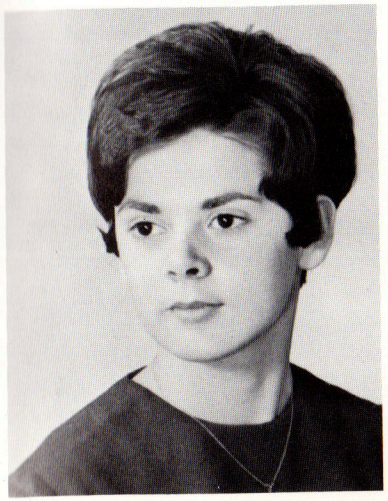

JANICE ELAINE LEGG

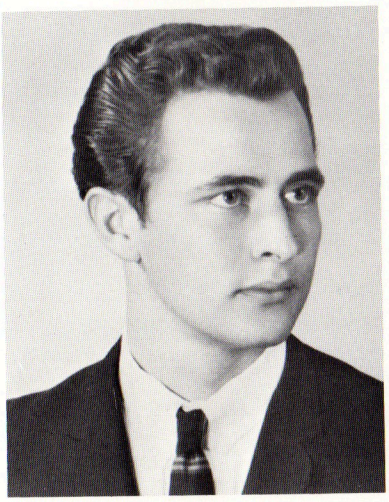

THOMAS LETTIERI

Football	1,2
Phys. Fitness	1,2
Student Council	1
Glee Club	4
Class President	2
Proj. Crew	3,4
Teen Council	3,4
Festival	4
Stage Crew	4
Ambition:	Air Force

Baseball	1,2,3,4
Basketball	2,3,4
Band	3
Student Council	3
Nat. Honor Society	4
Honor Roll	1,2,3,4
Co-Editor Newspaper	4
Yearbook Photo.	4
Festival	3,4
Ensemble	3,4
Ambition:	Data Processor



LESLIE LANPHEAR

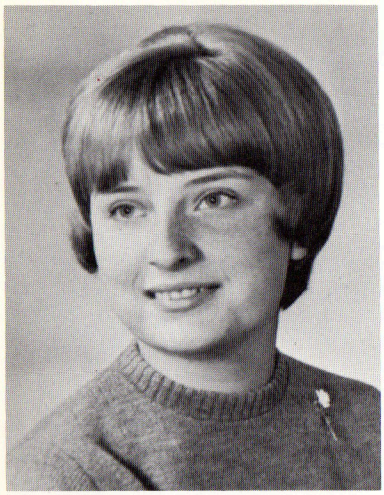

CYNTHIA ANN LIDY

Basketball	3, 4
Drill Team	2, 3, 4
F. T. A.	3, 4
Glee Club	4
Honor Roll	1, 2, 3, 4
Honor Society	3, 4
Newspaper Staff	4
Festival	1, 3, 4
Teen Council	3
Ambition:	Therapist

Basketball	3, 4
Band	1, 2, 3, 4
F. T. A.	3, 4
Phys. Fitness	3, 4
Newspaper	4
Festival	1, 2, 3, 4
Chorus	4
Ambition:	Teacher

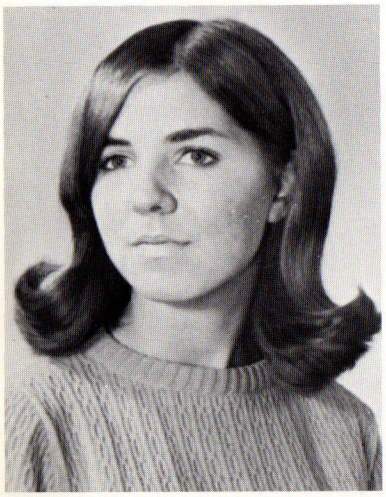

KATHRYN METRO

Basketball	3
Twirlers	3, 4
Co-Captain	4
Glee Club	4
Phys. Fitness	3, 4
Festival	3, 4
Chorus	4
Ambition:	Computer Op.

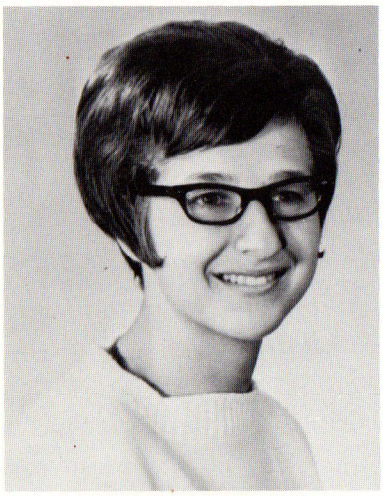

MARY McGRAW

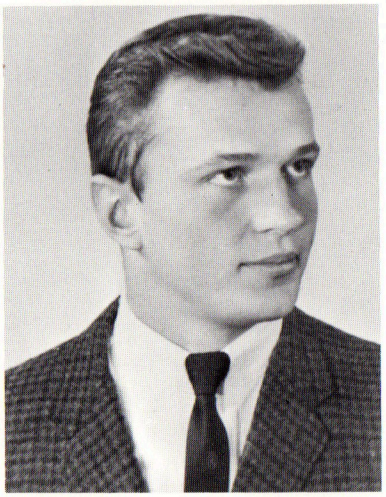

JOHN MEREDICK

Football	1, 2, 3, 4
Phys. Fitness	1, 2, 3, 4
Festival	3, 4
Offensive Lineman of year	4
Yearbook	4
Ambition:	College

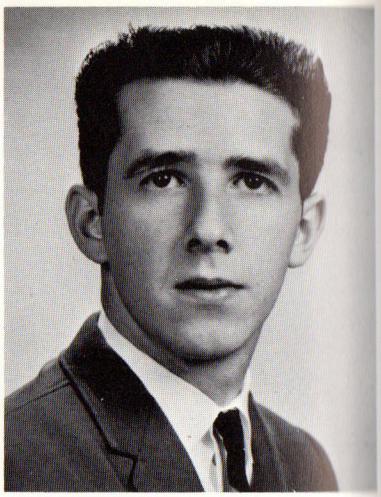

GENE MATONE

Baseball	2
Ambition:	Salesman

Banner Girl	1
Cheerleader	3, 4
J. V. Co-Captain	3
Miss Viking	4
Future Nurses	3, 4
Library Club	3, 4
Teen Council	3
Chorus	4
Student Council	2
Newspaper Staff	3
Yearbook	4
Receptionist	2
Festival	1, 3, 4
Ambition:	Nurse



BEVERLY MOHA



KATHY MURRAY

F. T. A.	4
Glee Club	4
Secretarial Club	4
Yearbook	4
Receptionist	4
Festival	3, 4
Ambition:	Beautician

Basketball	1, 2, 3, 4
Baseball	1
Student Council	4
Phys. Fitness	3
Proj. Crew	2
Honor Roll	1, 3
Ambition:	Engineer

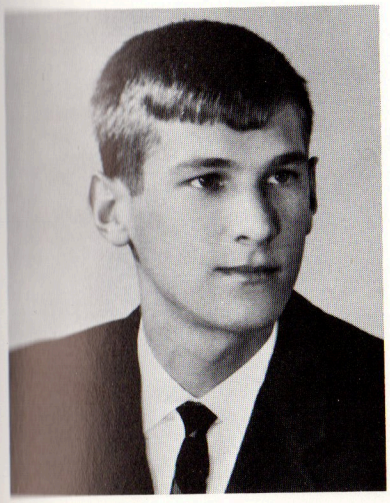

THOMAS NAGELI

Football	1
Basketball	1, 2, 3
Student Council	3
Receptionist	3
Ambition:	Cosmetologist



MICHAEL J. MOROSCHAK

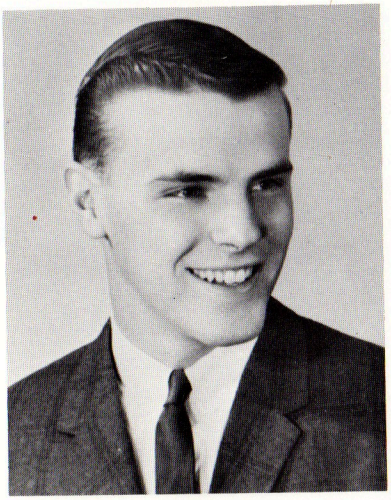

FRED MORRIS

Football	3
Band	2
Judo	3
F. T. A.	3
Phys. Fitness	2
Honor Roll	3, 4
Festival	2, 3, 4
Traffic Boy	4
Ambition:	Teacher



NANCY NEZLO

Bowling	4
Volleyball	3
Flag Twirler	3, 4
Student Council	1
Future Nurses	3, 4
Treasurer	3
Honor Roll	1, 2, 3, 4
Nat. Honor Society	4
Vice-President	4
Glee Club	4
Newspaper	3, 4
Hoagie Girl	4
Receptionist	4
Festival	1, 3, 4
Teen Council	2, 3, 4
Ambition:	Lab. Tech.

Football	1
Phys. Fitness	1
Student Council	3
Receptionist	3, 4
Camera Crew	2, 3



GABRIEL NOVACK



MARY OKRASINSKI

Cheerleader	3,4
F.N.A.	3,4
Vice-President	3
Library Club	2,3,4
Glee Club	4
Receptionist	2
Newspaper	3
Yearbook	4
Festival	1,3,4
Student Council	2
Hoagie Girl	4
Ambition:	Nurse

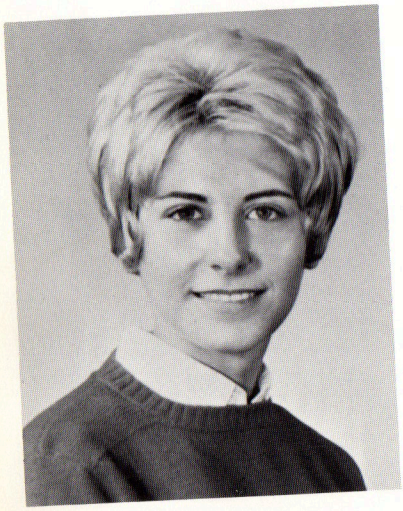

KATHY OTT

Basketball	3,4
Twirlers	1,2,3
Head Majorette	4
F.T.A.	4
Phys. Fitness	3,4
Honor Roll	1,2
Festival	1,2,3,4
Glee Club	4
Hoagie Girl	4
Ambition:	Phy. Education

Twirlers	2,3,4
Glee Club	1,3,4
F.T.A.	4
Festival	1,3,4
Bowling	4
Ambition:	Programmer



DONNA OLEKSZULIN

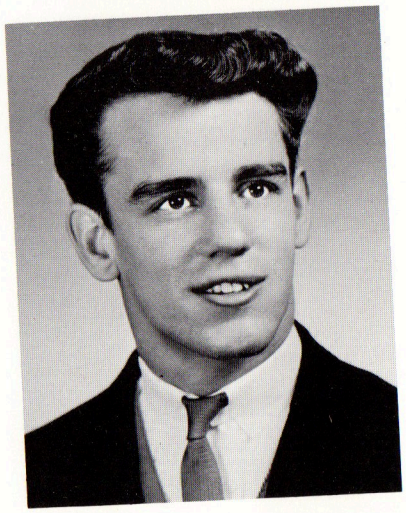

JAMES OZARK

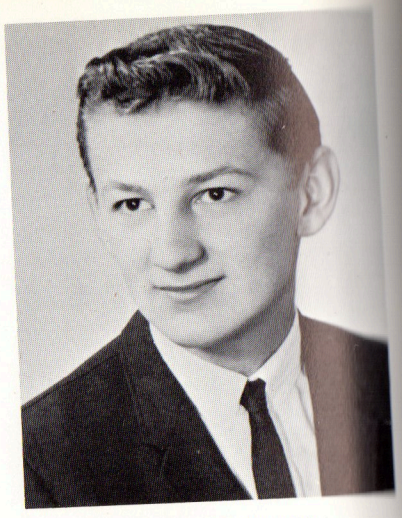

RICHARD OLECHNA

Library Club	4
Projection Crew	3,4
Festival	4
Ambition:	U.S. Forces

Dramatics	4
Glee Club	4
Festival	1,4
Program Comm.	4
Teen Council	4
Ambition:	Accountant



GLENDA PAROBY



CHNA

4
3,4
4
U. S. Forces

4
4
1,4
4
4
Accountant



AROBY



PAULETTE PREZNUK

Drill Team	2,3,4
Co-Captain	4
Library Club	2,3,4
F.T.A.	3,4
Bowling Club	4
Newspaper	4
Yearbook	2,4
Typist	4
Receptionist	4
Festival	1,3,4
Hoagie Girl	4
Phy. Fitness	3
Glee Club	4
Ambition:	Secretary



THOMAS PRISCO

F.T.A.	4
Newspaper	3
Festival	3,4
Ambition:	Teacher

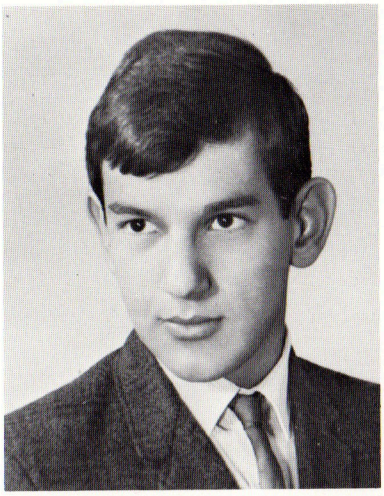

STEPHEN M. PAORBY

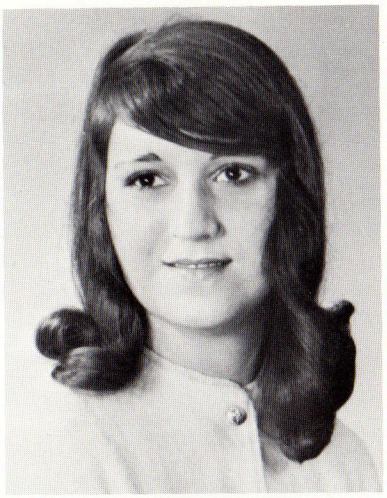

JO ANNE POMAR

Glee Club	4
Secretarial Club	4
Festival	1,4
Ambition:	Bus. College



CAROL PEHANICH

Flag Twirler	2,3,4
Co-Captain	4
F.T.A.	3,4
Honor Roll	1,2,3,4
Honor Society	3,4
Newspaper	3,4
Typist	4
Yearbook	2,3,4
Glee Club	4
Festival	1,3,4
Hoagie Girl	4
Ambition:	Teacher

Baseball	1,3
Ambition:	Undecided

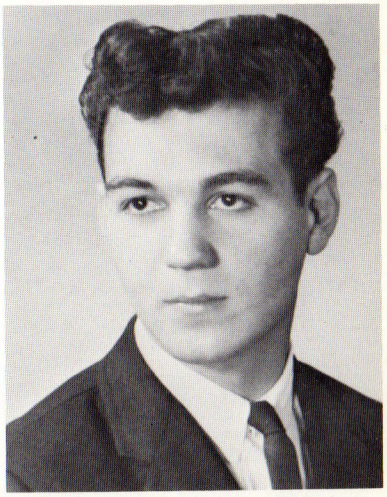

RAYMOND PROKOPOVITCH



WENDY ANN RIEDER

Cheerleader	3
Future Nurses	3,4
Glee Club	4
Honor Roll	1,2,3,4
Nat. Honor Society	4
Newspaper	4
Festival	1,4
Hoagie Girl	4
Ambition:	Medicine

F. T. A.	3,4
Secretarial Club	4
Glee Club	4
Yearbook	3
Festival	1,3,4
Ambition:	Elem. Teacher



ARLENE ANN SARGALSKI



ANN HELENE RUSNAK

Cheerleader	3,4
Festival	1,3,4
Future Nurses	3
Glee Club	4
Honor Roll	1,2,3,4
Honor Society	4
Newspaper	4
Co-Editor	4
Fashion Board	3,4
Ambition:	Teacher

Ambition:	Undecided

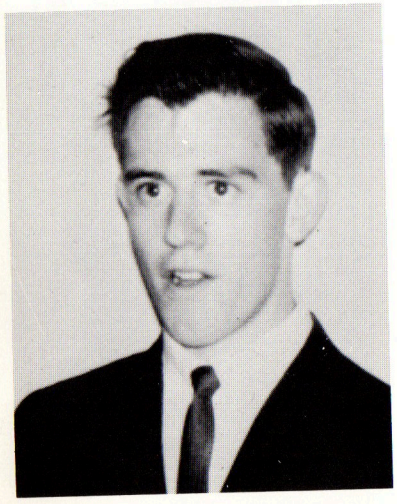

MARK SCARAMASTRO



MARY SCARAMASTRA

Bowling	4
Twirlers	2,3,4
Drum Majorette	4
F. T. A.	3,4
Student Council	3,4
President	4
R. T. C.	4
Newspaper	3,4
Receptionist	2,3
Yearbook	4
Festival	1,2,3,4
Ambition:	Teacher

Phys. Fitness	4
Ambition:	Undecided

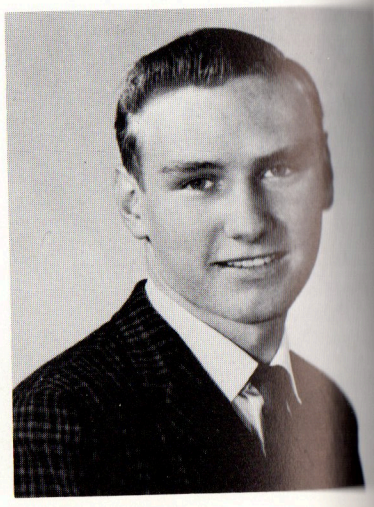

DAVID SHAFFER



NAK

	3,4
	1,3,4
	3
	4
	1,2,3,4
	4
	4
	4
	3,4
	Teacher

	4
ndecided	



ER

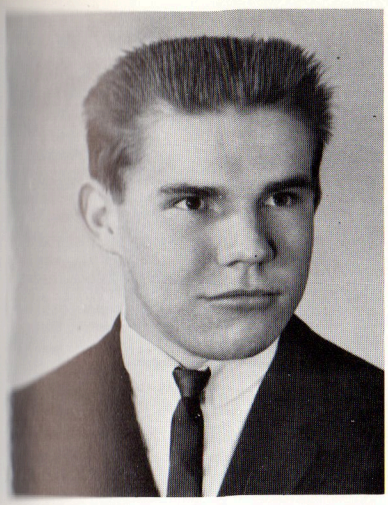

JOHN PAUL SKLANKA

Football	1,2,3
Phys. Fitness	1,2,3
Ambition:	Undecided

Bowling	4
Ambition:	Undecided

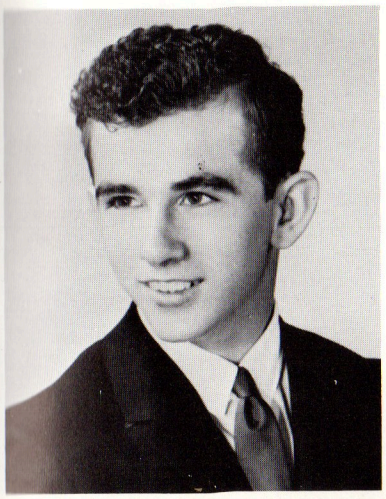

VINCENT STANCZYK

Baseball	1,2,3,4
Bowling	4
Band	1,2,3,4
Honor Roll	1,2,3
Newspaper	3,4
Ambition:	Teacher



JOHN SOPKO



ROSEMARY STANCZYK

Phys. Fitness	3
F. N. A.	4
Glee Club	4
Festival	3,4
Receptionist	3
Student Council	3
Hoagie Girl	4
Ambition:	Nurse



MARIAN SIEBOLD

Future Nurses	3,4
Glee Club	4
Honor Roll	3
Hoagie Girl	4
Program Comm.	2,3,4
Phys. Fitness	3
Festival	1,3,4
Receptionist	2
Ambition:	Medical Doctor

Baseball Stat.	2,3,4
Basketball Stat.	3,4
Football Stat.	3,4
Bowling	4
Student Council	2,3
Honor Society	3,4
Honor Roll	1,2,3,4
Newspaper	3,4
Yearbook Photo.	4
Festival	1
Ambition:	Professional Statistician

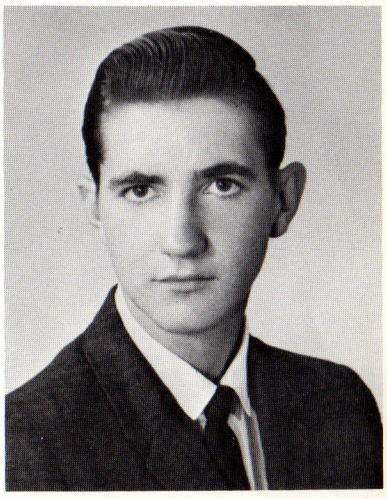

WILLIAM SURRIDGE

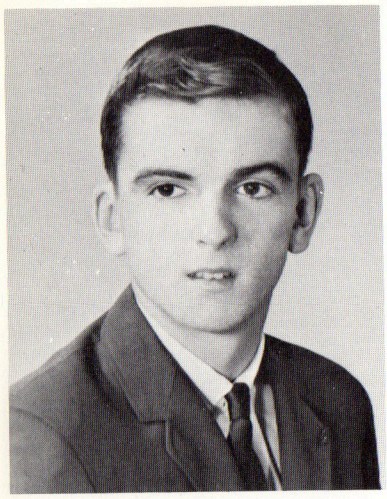

MICHAEL SWANTEK

Baseball	2, 3, 4
Ambition:	Undecided

Baseball	2, 4
Bowling	4
Honor Roll	1, 2, 3
Festival	1, 2, 3, 4
Ambition:	Engineer



ROBERT TOWARNICKI

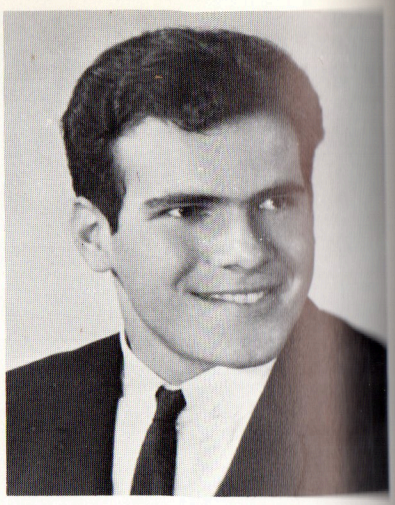

PAT TOMEO

Football	2, 3, 4
Phys. Fitness	2, 3, 4
Glee Club	4
Proj. Crew	2, 3, 4
Lighting Crew	3
Festival	4
Ambition:	Phys. Ed. Teacher

Baseball	2
Bowling	4
Ambition:	Electrical Engineer



JOSEPH TRZCINSKI

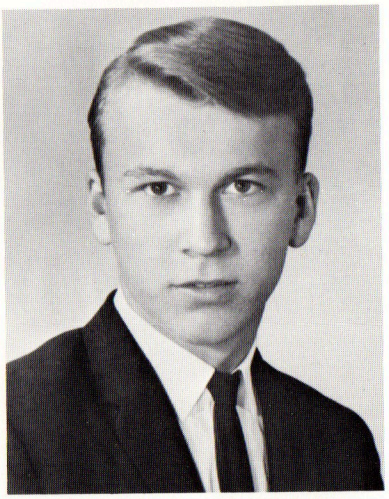

EDWARD TRESCAVAGE

Baseball	1, 2, 3, 4
Basketball	2, 3, 4
Student Council	4
Festival	4
Ambition:	Draftsman

Ambition:	Armed Forces

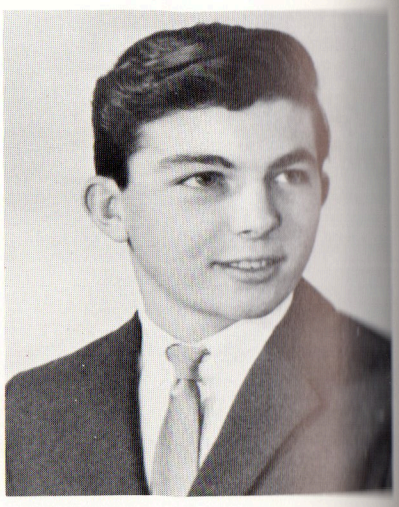

FRANK CARL TWARDOWSKI



JOHN DANIEL VINANSKY

Football	1,2,3
Bowling	4
Phys. Fitness	1,2,3
Judo Club	3
Proj. Crew	1,2
Festival	3,4
Ambition:	Air Force

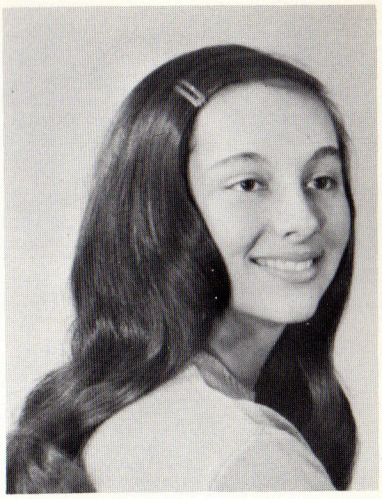

JOYCE VLADIKA

Banner	1
Cheerleader	2,3,4
Future Nurses	3,4
Glee Club	4
Honor Roll	1,2,3
Receptionist	2
Festival	1,3,4
Student Council	2
Ambition:	Nurse

Baseball	1,2,3,4
Football	1,2,3,4
Phys. Fitness	1,2
Festival	3,4
Ambition:	Mechanic

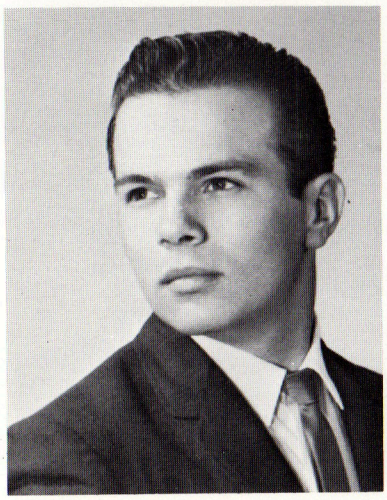

JEROME VOYTKO

Festival	4
Student Council	4
Ambition:	Undecided

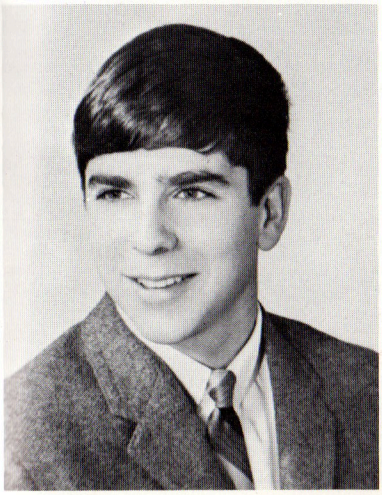

ANTHONY WALLACE



DONNA WASMUCKY

Phys. Fitness	4
Glee Club	4
Receptionist	3
Festival	1,3,4
Home Ec	4
Hoagie Girl	1
Pizza Seller	3
Ambition:	X-Ray Technician

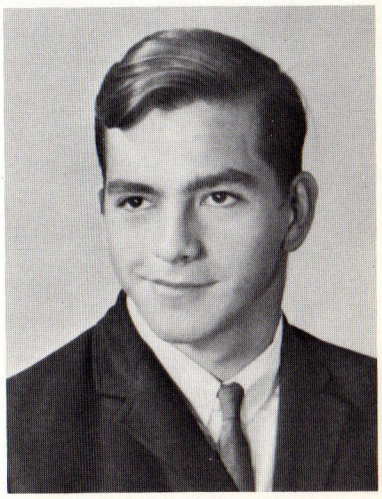

JOSEPH WASILEWSKI

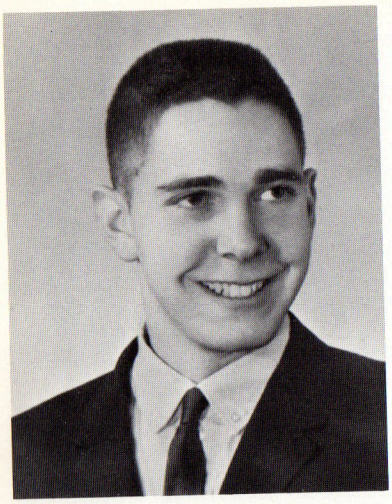

PAUL JOHN WEBB

Honor Roll	1, 2, 3, 4
Honor Society	4
Electronic Class	4
Bowling	4
Ambition:	Agriculture

Banner Girl	1
Flag Twirler	3, 4
Library Club	1, 2, 3, 4
Student Council	4
Secretary	4
Secretarial Club	4
Newspaper	4
Yearbook	4
Festival	1, 3, 4
Chorus	4
Hoagie Girl	4
Ambition:	Medical Secretary



JUDY WILLIAMS

Football	1, 3, 4
Phys. Fitness	1, 2, 3
Student Council	3
Festival	1, 3, 4
Ambition:	College

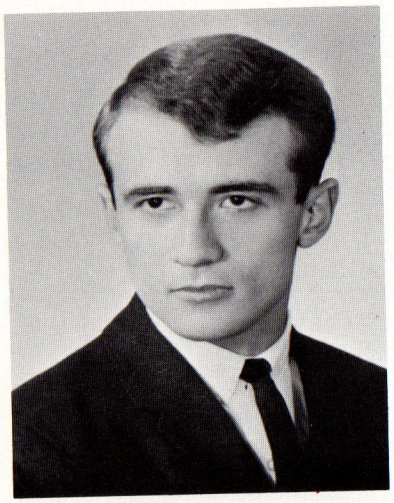

CARL WELLER



MARY ANN YACKABOVITZ

Glee Club	4
Secretarial Club	4
Festival	3, 4
Ambition:	Secretary



SHARON WEBB

Drill Team	2, 3, 4
F. T. A.	4
Glee Club	4
Honor Roll	3
Receptionist	2
Class News	4
Festival	1, 3, 4
Hoagie Girl	4
Ambition:	Elementary Teacher

Future Nurses	3, 4
Glee Club	4
Honor Roll	2
Phys. Fitness	3
Bowling	4
Program Seller	3, 4
Festival	3, 4
Ambition:	Nurse



CHERYLL YEDOWITZ



JOAN YOST

Phys. Fitness	3,4
Basketball	3
Banner Girl	1
Cheerleader	2,3,4
Co-Captain	4
Library	3,4
Glee Club	4
Drama	4
Yearbook	4
Festival	1,2,3,4
Hoagie Girl	4
Bowling	4
Ambition:	Airline Stewardess

Phys. Fitness	4
Band	1,2,3,4
F.T.A.	3,4
Glee Club	4
Yearbook	1
Festival	1,3,4
Ambition:	Comm. Artist



BARBRA JOAN ZURINE

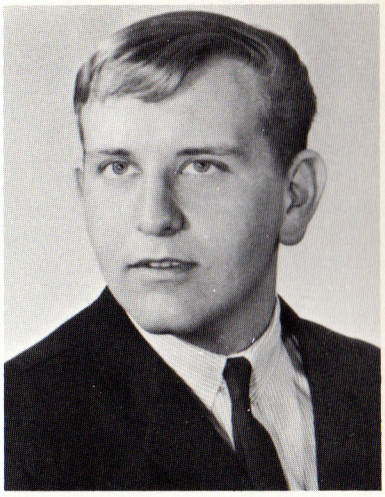

MICHAEL S. ZELENIAK

Football	2,3,4
Phys. Fitness	2,3
Library Club	4
Vice-President	4
Judo Club	3
Class Vice-Pres.	4
Festival	3,4

GIVEN ON THE OCCASION OF A FUTURE TEACHERS OF AMERICA PROGRAM HONORING RIVERSIDE TEACHERS.

Congratulations to you - Future Teachers.

You are showing a healthy interest in and a commendable enthusiasm for a profession that compels you to give far more than you can ever receive. If you want to be a good teacher, you will need a sense of mission - that you are answering a calling - that you must do this above all else in order to give purpose to your life.

The teacher is a liberator. Who else can separate you from the bonds of ignorance - who else can help you to develop a sense of discrimination so that you can distinguish between what is valuable and worthwhile and what is cheap and tawdry - who else can free you from the tyranny of the allurements of the moment by showing you how to convert that one-eyed monster in your living room into an effective instructional or learning device.

A teacher in her own small physical world of four walls in a classroom has the miraculous power to open up vast new worlds for each of you and to spread before you horizons unlimited. Under the tutelage of a teacher you discover that the acquisition of knowledge and the application of your learning to life situations can be an exciting and rewarding experience. The greater part of the learning process is made possible by the tender urgings and the gruff commands of one who is more concerned about you than you are about yourself.

From a teacher you can in your own small way learn to develop and achieve the character of true greatness - as Pliny the Roman writer describes true greatness, "Doing what deserves to be written; writing what deserves to be read; and rendering the world happier and better for having lived in it".

MR. MELVILLE I. DAVIS, SUPVR. PRIN.
RIVERSIDE SCHOOL DISTRICT



SENIOR OFFICERS
President - Jack Harrison
Vice-President - Michael Zeleniak
Secretary - Linda Estok
Treasurer - Ann Helene Rusnak



JUNIOR OFFICERS
President - John Burnside
Vice-President - Jimmy Canjar
Secretary - Pat Barrett
Treasurer - Susan Prall



SOPHOMORE OFFICERS
President - John Canjar
Vice-President - Sidney DeSantis
Secretary - Jackie Audi
Treasurer - Pat Cybroski



FRESHMAN OFFICERS
President - Jack Hayes
Vice-President - Russell James
Secretary - Lynn Webb
Treasurer - Mabel Thomas

Class of 1968



ADVISORS: Mrs. Delores Kelly
Mr. Henry Butcher
Mr. Dennis Kryzanowski
Mr. Arch Davies

Class of 1970

Gary Beck – All State

GETTING THEIR POINTS ACROSS . . . . . by Lew Harsh



Basketball's Best Bucketmen

This area has been flooded this year with many sharpshooters. Six stars from the various leagues have dunked in a total of 1,923 points for an all-time record.

Top point producer is Riverside's Gary Beck. The talented senior glowed this year accounting for 392 points. Although he didn't lead his team to the Lackawanna League title, he has been rated by many experts as the top player in that league.

Montrose's Dave Canfield ranks second with 369 and is also considered by the experts as a top defensive star. He guided his team to the Susquehanna League championship.

Right on his heels is Fell's Jim Wallace. Coached by his father, "Red", his team ended up in a three-way tie for the second half laurels in the Northern but lost in the playoffs. The jump shooting ace has netted 362.

Big Joe Morahan, Lake Ariel's prolific scorer, has ripped the cords for 280. He led his team to the Wayne County League crown and has been highly ranked in scoring for the past two years.

Tom LeStrange, Laurel Hill's junior ace, came out fifth in scoring with 265. Tom has been considered one of the best ballplayers ever to come out of the Susquehanna School coached by Jim Hurley.

Paul Biko, lightnin-fast guard from Cathedral High School, pushed 255 points through the hoop. The aggressive little guard led the Lancers to the Catholic League Central Division.

Lou . . .

Carbon copy of letter I sent to AP recommending your Gary Beck for All State consideration. If there's anything else I can do to aid the cause, let me know. I'll be in touch personally - via phone - with AP to backup the letter and "tear sheets" which I sent along to add weight to my personal recommendations.

Pe
en
Uni
1961

Versatile Performer

Area's Top Cage Scorer Is 'Globe Athlete of Week'

A lanky 6-foot-4 senior, who led scholastic basketball scorers with a 28-point average, was named "Globe Athlete of the Week."

He is Gary Beck of Riverside, who tallied 392 points in 1[4] league games while guiding the Vikings to a 10-4 record. In addition to the Lackawanna League scoring title, Gary canned 1001 points in two years of varsity play, a record at Riverside.

Not only is Gary a prolific scorer, but he led his team in rebounds with an 18.3 average.

Gary threw in his 1,001 point in the Old Forge game, the last contest of the season. He recalled the incident this way:

"I didn't have any idea I was near the 1,000 point mark and I just played a natural game. Everybody was feeding me the ball more than usual but I didn't think anything of it. With about six minutes left in the game the coach (Lou Pettinato) called time out.

"When we came out of the time out everybody was smiling and one of the Old Forge players came over and said "good luck." I didn't know what he was talking about. Then we started playing again and I got the ball and made a turn-around jump shot. The game was stopped and they told me I had made my 1,001 point. I was a little shocked. I didn't know what to do."

Gary has a variety of shots in which he scores on. "This year I got a lot of points on offensive rebounds, hook shots and little jumpers around the basket. I also made a lot of jump shots from the foul line."

Gary believes that because of his size—he weighs only 180 pounds—he will play guard in college. He told WEJL Sports Director Jack Griswold that "playing the backcourt would be a challenge, one that I look forward to meeting headon."

Riverside coach Pettinato had high praise for star. "I think Gary is one of the best competitors I've ever had. I've seen a lot of good basketball players and I rate Gary among the best. He has good attitute and never says a word on the court or off the court but plays a lot of basketball.

"I've seen Gary shoot and hen go in for that rebound and gain good defensive position. He has excellent timing. We always feel secure with Gary around the basket."

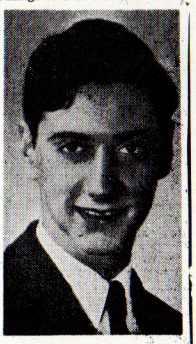

GARY BECK

Coach Pettinato said his cage product is an exceptional ball handler for a boy his size. "He can dribble better than most guards. He knows what to do with the ball on the outside as well as what to do with it on the inside.

"I think Gary is capable of playing basketball anywhere. Whether it's in the frontcourt or back. I've seen him go to the wing and shoot and he has a tremendous drive."

Although Pettinato had a fine team this season, he's going to start from scratch next year since most of the team's players are seniors. "We have some fine boys coming up, but it will be a long time before we see another Gary Beck."

Gary is a good student and would like to pursue a college education in electrical engineering. He is the son of Mr. and Mrs. Ronald Beck, 507 Hospital St., Taylor. In addition to basketball, he played football and baseball in his freshman and sophomore years.

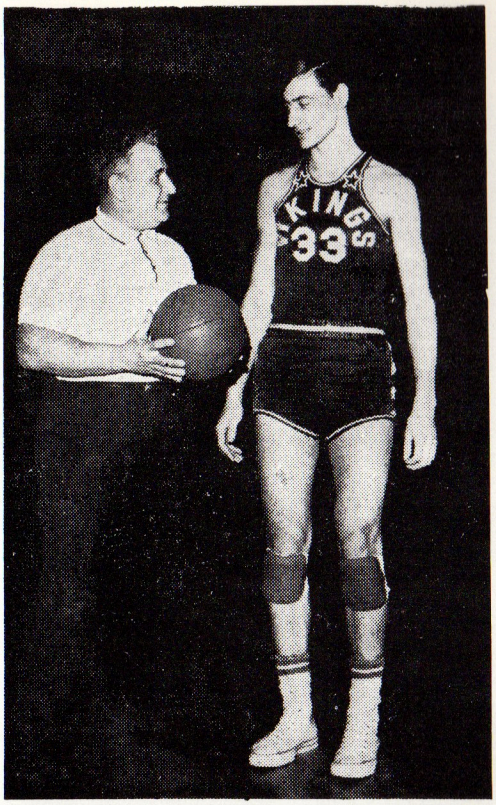

COACH AND HIS STAR—Riverside High School basketball coach Lou Pettinato gives some pointers to his ace, Gary Beck, who he rates a top college prospect. The 6-3½ Beck leads the Lackawanna Basketball League in scoring with an average of 27.8 points a game and is averaging 17 rebounds a game in league play. He had a combined score of 973 in his recent college board exams.

(Scrantonian Photo by Stanley Olds)

February 6, 1967

Scholastic Sports
Harrisburg Bureau
Associated Press
Harrisburg, Pennsylvania

Gentlemen:

Rarely in my more than 30 years of sports broadcasting have I recommended an area youngster for All-State honors. In football, I did give you Cosmo Iacavazzi who went on to grid stardom at Princeton University where he won All-American honors - and in basketball, I recommended Steve Vacendak who won All American honors last season after captaining the Blue Devils of Duke to a great season. So, my record is a proud one.

Now, I've got another candidate for you ... Gary Beck of Riverside High School. I've checked him personally, and I've received comments from other members of the public media, opposing players and regional coaches.

I know this kid would make a fine choice. Just to support my thinking, I'm enclosing tear sheets from two Sunday papers for your perusal. A glance at the articles enclosed will bear out my own conclusions. And that is Gary Beck deserves serious consideration for All-State honors.

I'm certain you'll receive more complete reports on this fine basketball player - but I wanted you to know he has my wholehearted support. And I think my record for recommending top performers is an excellent one. Too bad you didn't give more consideration to another area youngster in last Fall's football selections. Ed Soberoski of Abington Heights proved in the Eastern Conference title game that he was at least the equal of Shikellamy's Junior Walter.

But that's past history. Take my tip on Gary Beck and give this region the recognition it long deserves as the maker of champions.

Many thanks for your consideration.

Very truly yours,

Dave Griffiths
Sports Director ... since 1937

Future Teachers of America



FIRST ROW - Sharon Webb, Carol Pehanich, Mary Lou Kozloski, Mary Ann Kranisky, Cynthia Lidy, Kathy Metro, Linda Estok, Marlene Karaben, Mary Kay Jesuit, Paulette Preznuk, Donna Olekszulin, Janice Legg. SECOND ROW - MISS METRO, Sharyn Janes, Elizabeth Kotula, Kathy Murray, Diane Comine, Kathy Doyle, Mary Atherton, Mary Ann Fialko, Diane Jurnak, Cindy Zahornacky. THIRD ROW - MR. RUSINCOVITCH, Marlene Boyarshi, Arlene Sargalski, Elinore Cummings, Marquerite Frederick, Emily Krenitsky, Darlene Yedowitz, Nancy Nestor, Marie Zvonchenko, Pat McGurrin. FOURTH ROW - MR. CONNOR, Jean Lynn Herman, Kathy Ott, Carole Fetch, Mary Ann Biedrycki, Kathleen Loughney, Bernadine Zrudlo, Deborah Zagorsky, Kathy Pepsin, Paula Griffith, Rita Walsh. FIFTH ROW - Floren Jones, Stephen Paroby, Karen Shaffer, Denise Levy, Mary Ellen Powell, Diane Woloszyn, Marjoire Trotta, Frannie James, Kathy Hunter. SIXTH ROW - Pamela Kerr, Kathy Lidy, Linda Ferrett.

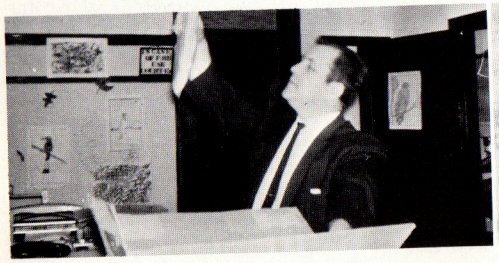

Gifts for St. Joseph's



Beautifying school grounds



Student Council

SEATED: Judy Williams, Secretary; Mary Scaramastra, President; Kathy Garafola, Vice-President; Sally Pugh, Treasurer. ROW I: Mary Lou Kozloski, Bernadine Zrudlo, Mary Atherton, Karen Deitzer, Linda Lukasiewicz, Carolyn Jones, Martha Aeleniak, MR. RICHARD CARROLL, ADVISOR. ROW II: James Laffey, Peter Symuleski, Robert Kovatch, Michael Barnansky, Edward Trescavage, Robert Day, Jeffery Davies, Thomas Nageli. ROW III: James Hronich, Robert Mizwinski, Robert Regan, Joseph Semion, John Canjar, Charles Francis, David MacArt



National Honor Society

FIRST ROW: Mary Ann Biedrycki (Jr), Carol Pehanich, Kathleen Doyle, MR. ARCH DAVIES, ADVISOR. SECOND ROW: William Surridge, Mary Ann Kranisky, Linda Estok. THIRD ROW: Leslie Lamphear, Wendy Rieder, Nancy Nezlo. FOURTH ROW: Jeanie Lynn Herman, Cynthia Lidy, Marlene Karabin, Sandra Kasson. FIFTH ROW: Susan Prall (Jr), Kathleen Luky (Soph), Deborah Zagorsky (Jr). SIXTH ROW: Ann Helene Rusnak, Betty Lou Henn, Frances James (Jr). SEVENTH ROW: Paul Webb, John Tomasetti (Soph).

The object of the NATIONAL HONOR SOCIETY shall be to create an enthusiasm for SCHOLARSHIP, to stimulate a desire to render SERVICE, to promote worthy LEADERSHIP, and to encourage the developement of CHARACTER in students, on the secondary level.

The qualifications to the HONOR SOCIETY are: to have an 89.5 average four years of high school, and never to have gone below that average.

Art Club



Left to Right: Miss O'Connell, Marguerite Fredericks, Elinore Cummings, Mary Ann Biedrycki, Fred Davis, Robert Biedrycki, John Vinansky, Eugene Mazzanti, Paula Griffiths. Absent - Cathy Baptist.

The art club undertakes certain responsibilities or projects throughout the year. Window decorations, scenery for various school productions, and an unlimited number of sign painting jobs constitute some of an art members' time. When not doing this the student engages in oil painting for his own relaxation.

Hoagie Girls



FIRST ROW: Judy Williams, Marlene Karabin, Carol Pehanich, Sharon Webb, Kathy Ott. SECOND ROW: Mary Okrasenski, Rose Mary Stanezyk, Mary Ann Krenitsky, Joan Yost, Mary Kaye Jesuit. THIRD ROW: Betty Lou Henn, Linda Estok, Sandra Kasson, MISS GONDELLA, Nancy Nezlo, Mary Scaramastra, Mary Atherton, Mary Lou Kozloski, Wendy Rieder, Ann Helene Ruznak, Marion Siebold, Paulette Preznuk, MRS. HOGAN

Future Nurses Club



BOTTOM ROW: Mary Okrasinski, Joyce Vladika, Jackie Joyce, Wendy Rieder, Betty Lou Henn, Kathy Masters, Mary Theresa Brown. SECOND ROW: Nancy Nezlo, Sandy Kasson, Beverly Moha, Marion Seibold, Patricia Frost, MRS. A. HAMADIK SWETLICK. THIRD ROW: Susan Prall, Kathy Garfola, Anita Stefon, Rose Mary Arpaia, Dorthy Decker. FOURTH ROW: Faye Turner, Anita Van Sickle, Roberta Decker, Kathryn James.

District Golf Tournament



Left to Right: Carl Noakes, Donald Moody, Joseph Semion, Frank Wilensky. Advisor: MR. ARCH DAVIES



ROW I: Editorial Board - Cynthia Lidy, Les Lanphear, Anne Helene Rusnat, Editors; Linda Estok, Sandra Kasson. ROW II: Bill Surridge, MRS. MERRITT, ADVISOR; Elizabeth Kotula, Mary Atherton, Nancy Nezlo, Mary Scarmastra, Kathy Metro, Wendy Reider, Bob Biedrycki. ROW III: Sharon Janes, Marlene Karabin, Judy Williams, Mary Kay Jesuit, Paulette Preznuk, Carol Pehanich, Janice Legg.

Driver Education



INSTRUCTORS: Mr. V. Tomasetti, Mr. J. Connor. STUDENTS: Tommy Priscoe, Mary McGraw.

Riverside Band

Directed by ...MISS BETTY JANE CASWELL



FIRST ROW: Mary Scaramastra - Drum Majorette, David Zumbach, James Ott, John Boyko, Elden Okelberry, Jackie Serafin, Betty Neiper, Mary Ellen Powell, Carol Joyce, Ronald Kachan, James Digwood, Craig Bowen, James Merritt, Bruce Herman, James Majar, Wendy Webb, Debbie Kaplanovitch, Dennis Boyko, Gene Boyko, Charles Samsock, John Carr. SECOND ROW: Gary Margans, John Mateychick, Patricia Mulligan, Marlene Evans, Ann Wudarski, Kathy Deitzer, Kathy Metro, Denise Levy, Eda Lillis, Margarite Frederick, Barbara Zurine, Billy Coombs, Edward Zaloga, Robert Mackey, Jack Ott, Dennis DeAngelo, Richard Noakes, Robert Ambrose, Joseph Kwitkowski. THIRD ROW: David MacArt, Keith Evans, Kenneth Koche, Gary Magakis, Tommy Lens, Donna Schild, Faye Turner, Marylyn DeAndrea, Paulette Kabal, Pat Holland, Nancy Genevese, Alexico Mando, Margaret Soslosky, Diane Morik, James Morock, Frea Pacobtch, Terrance Smith, Philip Cosminski, John Sopko, Mide Haladay.



MISS TESS GONDELLA - Unit Director
MISS BETTY JANE CASWELL - Band Director





Pizza Girls



FIRST ROW: Jane Thomas, Judy Hydock, Penni Mursch, Kathy Graham, Sharon Rogers, Dina Scarmastra, Mary Jane Evans, MISS BETTY JANE CASWELL. SECOND ROW: Joan Stefanko, Mona Langan, Maria Goumillout, Ruth Hallett, Andrea Metro, Conna Schild.



Coke Crew

FIRST ROW: MISS BETTY JANE CASWELL; James Merritt, Donna Schild, Mary Jane Evans, Kathy Graham, Ronnie Imdorf, Terry Smith. SECOND ROW: Joe Semion, Craig Bowen, David MacArt.



Money Counters

Diane Thiel, Diane Zuby, MISS CASWELL, Karen Deitzer, Faye Turner.

Projection Club



Richard Nezio, Floren Jones, Wayne Dawes, Kenneth Koch, Kevin Neary, George Fetch, Pat Tomeo, William Rachko, John Lisowski, James Canjar, Michael Swantek, MR. R. CARROLL, ADVISOR; Michael Moroschak, James Novak, John Harrison, Thomas Lettieri, Carl Noakes, Leslie Lanphear, Charles Ostrowski, James Merritt, John Miller.

Milk Boys



Richard Hayes, Tony Godlewski, Charles Francis, Woodrow Hunter, Joseph Felcovsky, Fred Kramer.

Traffic Boys

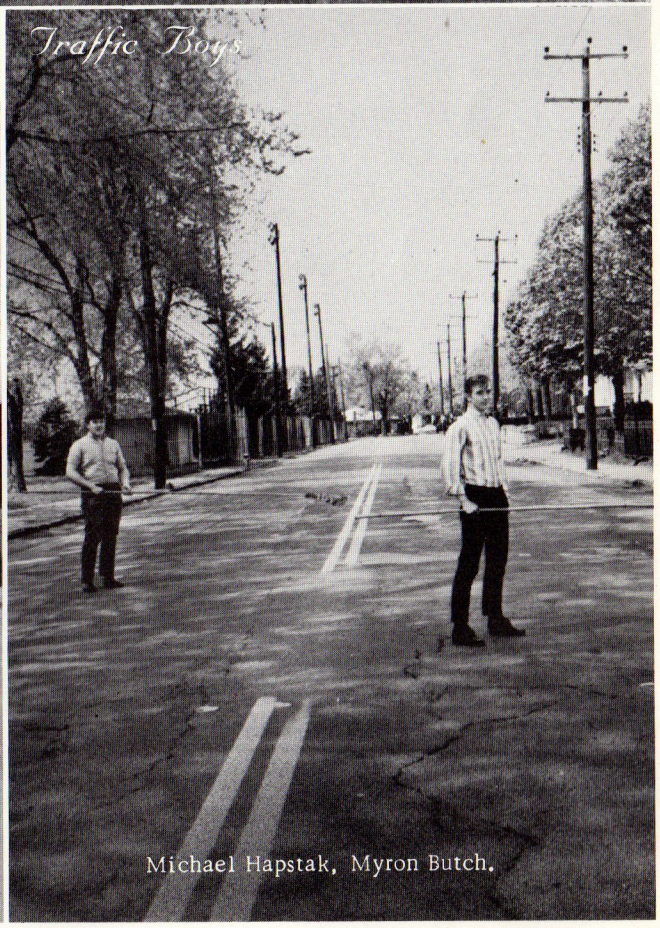

Michael Hapstak, Myron Butch.



Left to Right: KATHY OTT, Head Twirler; BEVERLY MOHA, Viking; MARY SCARMASTRA, Band Majorette.

1967 Football Squad



FIRST ROW: Jack Harrison 12, George Oustrich 80, Robert Regan 10, John Canjar 13, Ronald Imdorf 61, John Miller 60. SECOND ROW: Mike Zeleniak 73, Terry Franklin 63, CAPTAIN, Robert Rachko 64, John Lisowski, Joseph Semion 19, Dan Gursky 15, Phil Armstrong 74, Carl Weller 83, Dan Summa 14, John Mann 70, Mike Day, MR. HENRY BUTCHER, ASST. COACH. THIRD ROW: MR. JAMES CONNOR, JR. ASST. COACH, MR. VINCENT TOMASETTI, HEAD COACH, William Surridge, Statistician, John Meredick 84, Patrick Tomeo 23, Bob Day 20, Joe Super 71, Tom Azzarelle 84, Teddy Praschok 51, Gene Niemiec 81, John Tomczyk 11, Andy Kolinofsky, Paul Hyduchak, Kevin Neary, Frank Wilensky, MR. JOSEPH MEKILO, TRAINER. FOURTH ROW: Peter Symuleski 65, Pat Barnett 16, Stan Niemiec 66, Francis De Angelo 72, Jim Canjar 82, John Karwaski 52, Tom Chickey, Tom Kowalich 75, John Burnside 17, MR. PAUL HUSINCOWITCH, ASST. COACH.





Riverside 20 Dunmore 6

Riverside carrying ball - Zeleniak - bottom

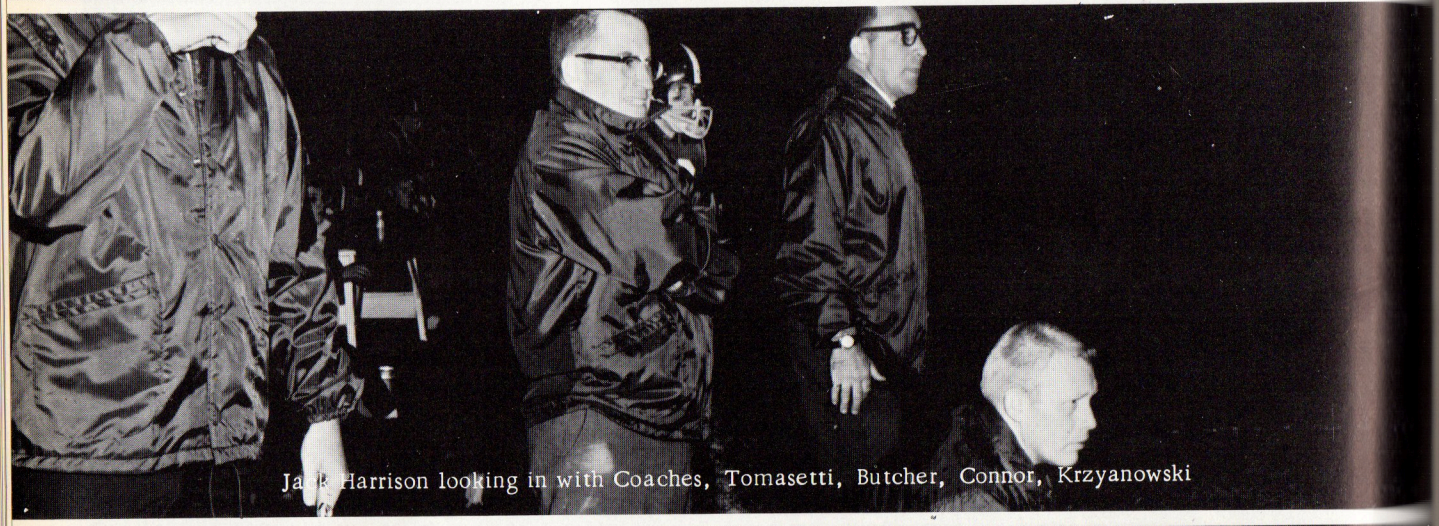

Jack Harrison looking in with Coaches, Tomasetti, Butcher, Connor, Krzyanowski

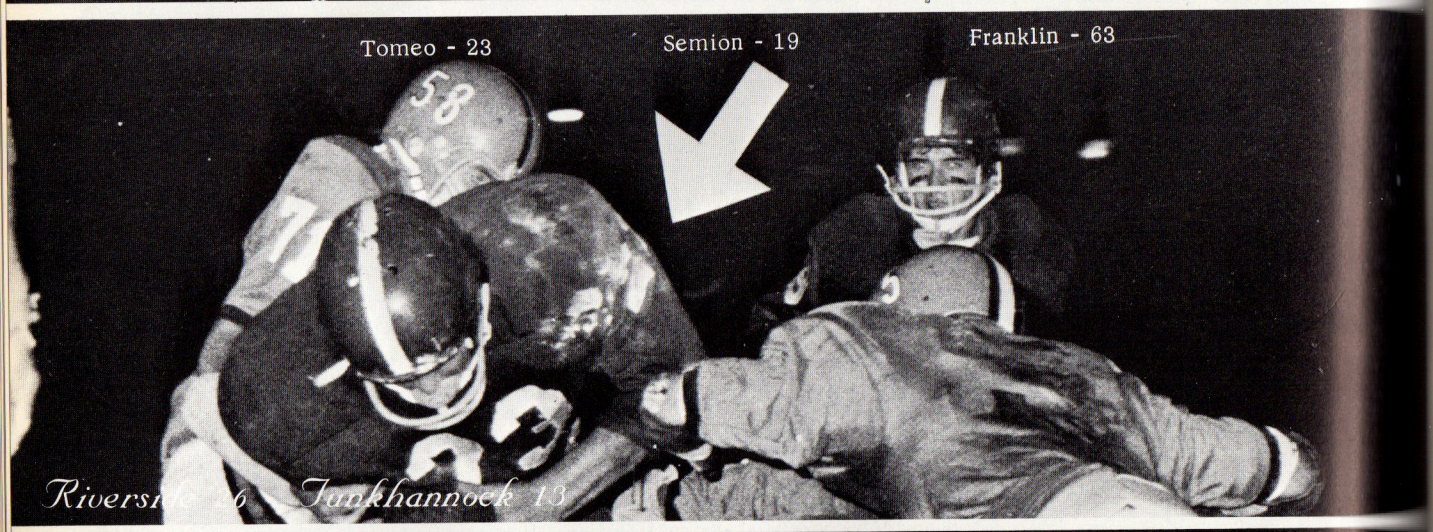

Riverside 6 Tunkhannock 13

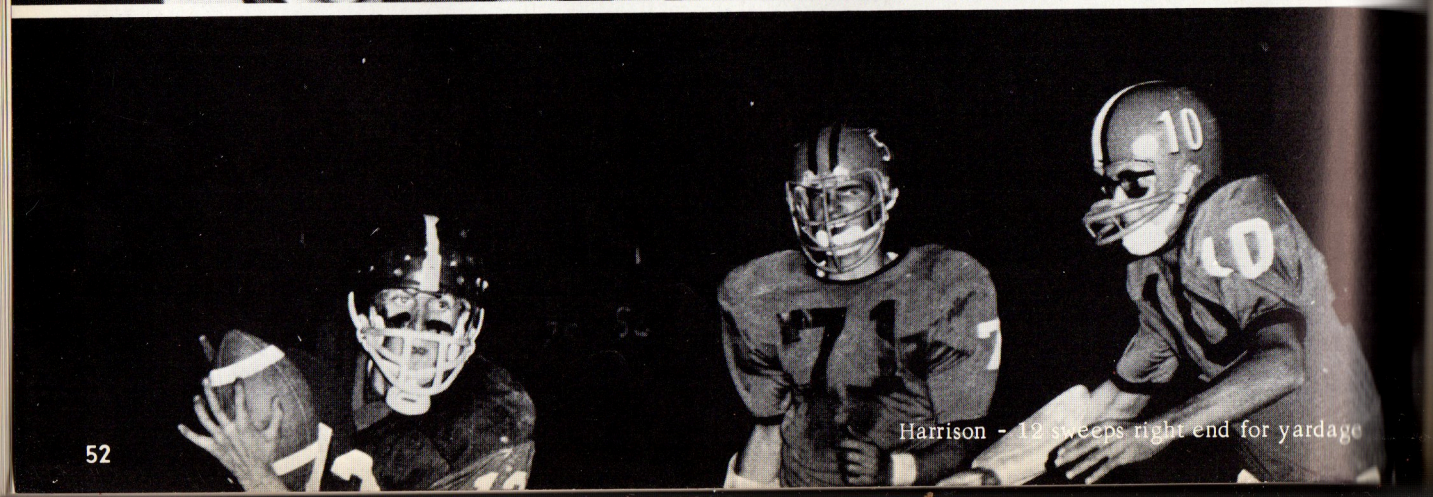

Harrison - 12 sweeps right end for yardage





JAMES CROWLEY (Coach Tomasetti's friend)

JAMES CROWLEY

Graduate of NOTRE DAME.
Member of the FAMOUS 4 HORSEMEN.
An AMERICAN Halfback in 1924.
Selected to ALL TIME NOTRE DAME TEAM.
Recently inducted into FOOTBALL HALL OF FAME.
His FORDHAM TEAM played in COTTON BOWL (1941) and SUGAR BOWL (1942).
Presently serving as Industrial Commissioner of Lackawanna County.

All-Sports Banquet



Coach Pettinato and ALL STATE Gary Beck



Mrs. Connor, Coach Connor, Superintendent - Mr. Melville Davis

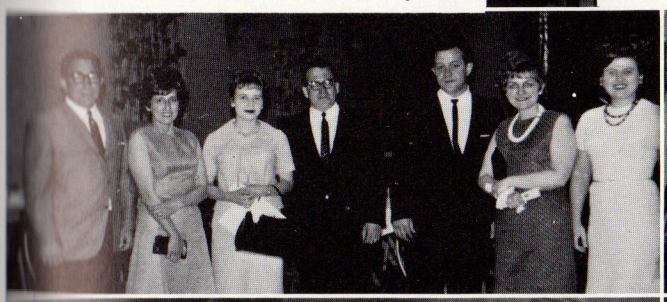













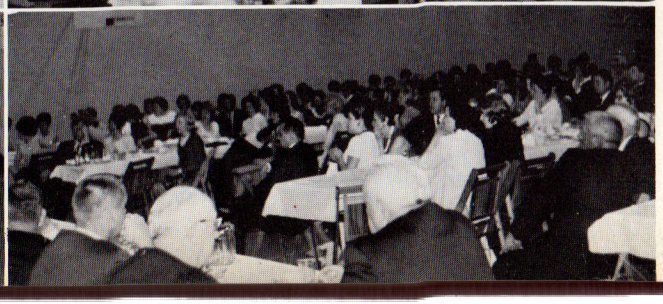

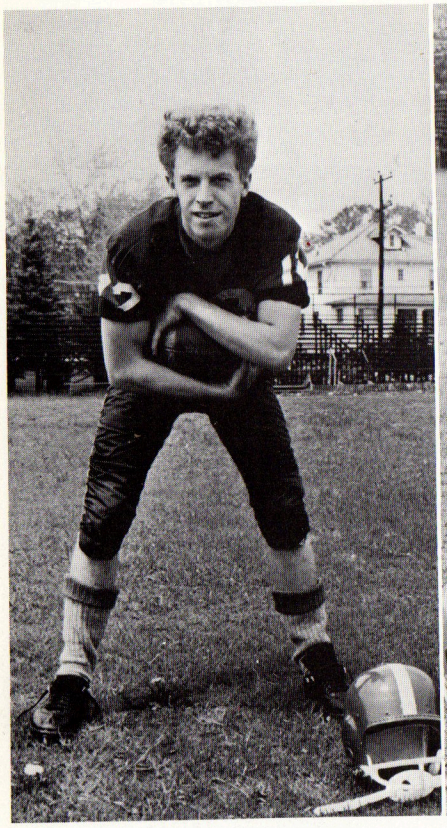

Offensive Back of The 1966 Season.

Jack Harrison



Offensive Lineman of the 1966 Season.

John Meredick



Outstanding Senior of the 1966 Season.

Captain - Terry Franklin

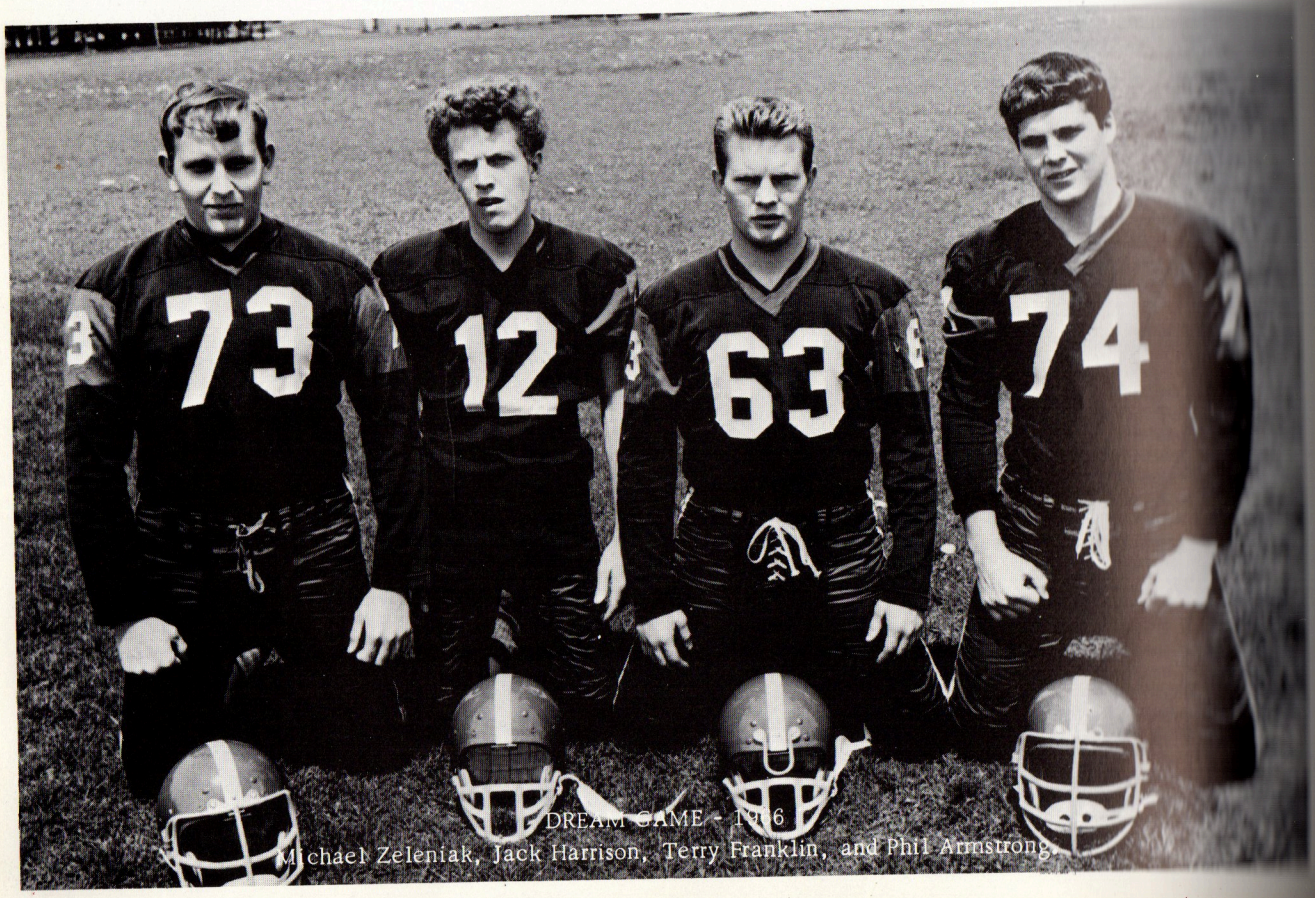

DREAM GAME - 1966

Michael Zeleniak, Jack Harrison, Terry Franklin, and Phil Armstrong.



ne 1966

nklin



Freshman Football Team

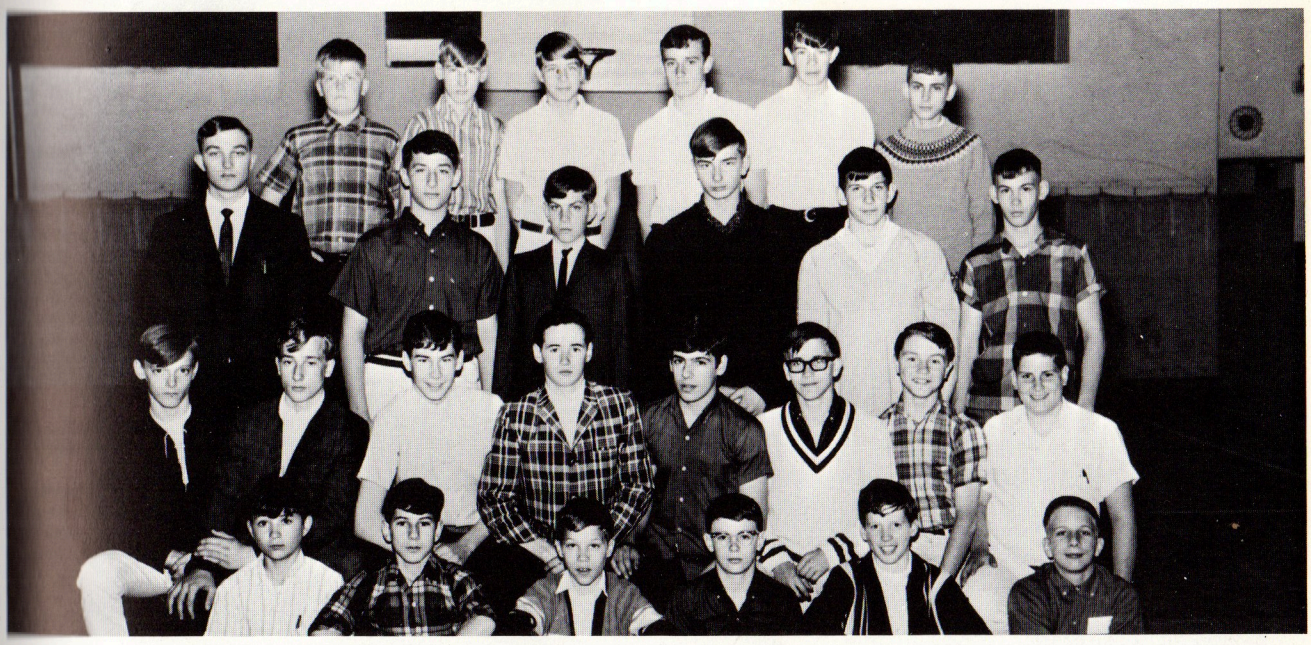

SITTING, FIRST ROW: Henry Yedowitz, Raymond Paroby, Michael Martin, Russell James, Donald McGurrin, Wayne Ciercowski. KNEELING, SECOND ROW: Carl Seminski, John Kalinich, Jeff Davies, John Hayes, Anthony Genovese, Donald McDermott, Billy Williams, James Ott. THIRD ROW: MR. J. DENNIS KRYZANOWSKI, Nick Nars, James Laffey, Robert Zahorsky, Mark Shebby, Howard Levy. FOURTH ROW: James Johnson, Gary Aniska, Robert Von Bergen, Karl Zuby, Michael Borowsky, Paul Derenick.

Twins



SEATED: Mrs. M. Ross, Advisor, Mr. R. Kania, Editor-in-Chief. FIRST ROW: Ken James, Kay James. SECOND ROW: Diane Matyas, Michael Matyas. THIRD ROW: Joseph Ambrose, Robert Ambrose. FOURTH ROW: Marion Goss, Sharon Goss.



THE VIKING

VOL. V NO. 1

VIKINGS END 18 YEAR



THE

UK ING

RIVE H. S.

FEB. 1967

18 YEAR OF FRUSTRATION !!

They Said ItCouldn't Be Done

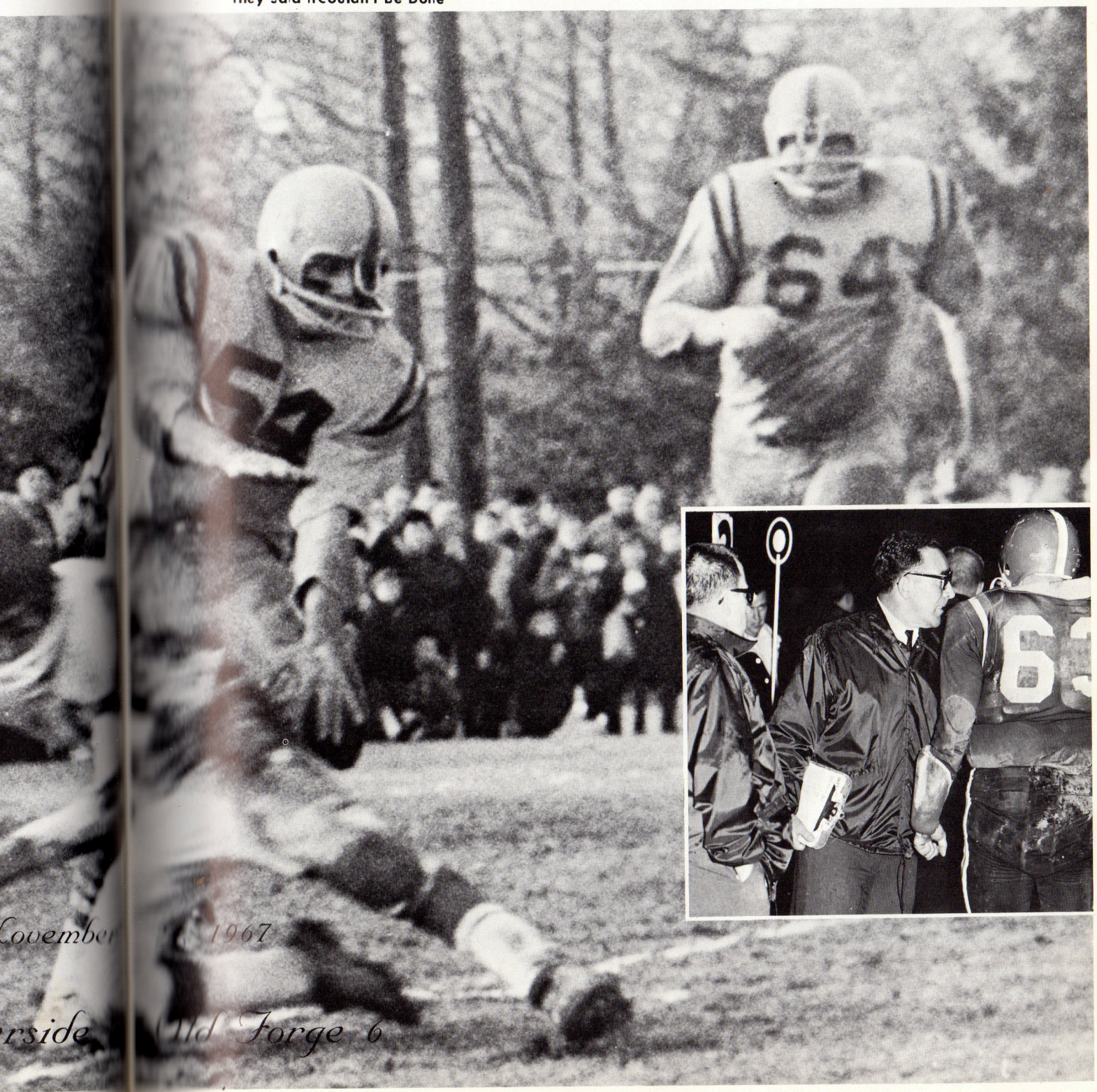

November 1967

rside Old Forge 6

Yearbook Staff



FIRST ROW: left to right, Paulette Preznuk, Mary Kay Jesuit, Beverly Moha, Marlene Karabin, Carol Pehanich, Mary Okrasinski, Diane Comine, Joan Yost. SECOND ROW: MRS. ROSS, Joyce Vladika, Bill Surridge, Marlene Boyarski, Linda Collins, Bob Kania, Mary Scaramastra, Kathy Murray, MISS GONDELLA, MRS. HOGAN, MR. HELCOSKI. THIRD ROW: Tom Lettieri, Leslie Lanphear, Mike Zeleniak, John Meredick.



FIRST ROW: Paulette Preznuck, Kathy Murray, Diane Comine, Linda Collins, Marlene Boyarski, Joan Yost. SECOND ROW: Bob Kania, MRS. ROSS, John Meredick, Tom Lettieri.



SEATED, FIRST ROW: Dorothy Decker, Mary T. Brown. SEATED, SECOND ROW: Gabriel Novak, Nancy Nezlo, Betty Lou Henn, Diane Karkut, Diane Comine, Kathleen Murray, Paulette Preznuk, Edward Buzza. STANDING, FIRST ROW: Arline Walters, Marcia Lewis, Margo Mekilo, Sharon Odzana, Christine Biondi, Lynn Webb, Sharon Blaski, Sharon Rogers, Judith Hydock, ADVISOR, MR. CARROLL. STANDING, SECOND ROW: Linda Lukasiewicz, Kathryn James, Mary Ann Yackobowicz, Doreen Scott, Roberta Decker, Judith Krzyscin, Linda Evans, Mary Ann Best, Donna Towarnick.



FIRST ROW: Gary Beck, Mickey Amity, Caroline Jones, MISS GONDELLA, MISS CASWELL, Elizabeth Katula, Paulette Preznuk, Fred Davis, Robert Biedrzycki. SECOND ROW: Richard Nezlo, Keith Evans, Dan Pregman, Craig Bowen, Joe Semion, David MacArt, Ronnie Imdorf, Walter Rosati, John Vinansky, Charles Moss. THIRD ROW: Terry Smith, James Merritt, Eugene Mazzanti, Tom Lettieri, Bob Kania, Richard Olechna, Wayne Cierkowski.



Library Club

FIRST ROW: Mary Okrasinski, Robert Regan, Marlene Karabin, James Zeleniak, Mary Kay Jesuit, Paulette Preznuk. SECOND ROW: MRS. KIMMEL, Judy Williams, Beverly Moha, Margo Mekilo, Kathy Graham, Judy Kryscin, Diane Karkut, Linda Lukaseiwcz. THIRD ROW: Philip Armstrong, Richard Olechna, Terry Franklin, Joan Yost, Arlene Walters, James Morock, Tina Biondi.



Guidance Clerk - ROBERT HOCKING
Director of Guidance - EDWARD HELCOSKI



MISS TESS GONDELLA, Unit Director
MISS BETTY JANE CASWELL, Band Director



Banner Girls

Donna Gabriel, Diane Preznuk, Janet Maury, Delphine Downds.



Color Guard

Left to Right: Geraldine Lisowski, Barbara Jones, Jill Wescott, Nancy Ambrose, Eleanor Nowakowski, Michaelina Amity.

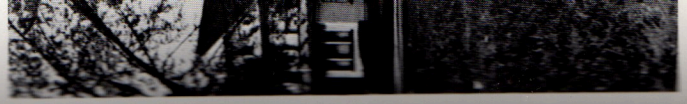

1967 Basketball Team



FIRST ROW: Joe Prusinski, John Graziano, Joseph Semion, Michael Lewczuk. SECOND ROW: Edgar Kneiss, Thomas Nageli, Gary Beck, Joseph Lukas, Eddie Trescavage. THIRD ROW: ROBERT MECKWOOD, ASSISTANT COACH, William Surridge, Statistician, Cynthia Lidy, Statistician, Thomas Kavulich, David Mac Art, Eugene Niemiec, Martin Kumar, Manager, LOUIS PETTINATO, HEAD COACH.

Basketball Cheerleaders

Varsity



BOTTOM ROW: Mary Kay Jesuit, Susan Prall, MISS GONDELLA, Kathy Pepsin, Francis James. ROW TWO: Mary Okrasinski, Joan Yost, Ann Helene Rusnak. ROW THREE: Marlene Karabin, Beverly Moha, Joyce Vladika.

J.V.



BOTTOM ROW: Jackie Audi, Paula Griffith, Cathy Hunter, Jackie Joyce. TOP ROW: Marion Strein, Nancy Nestor, Linda Evans, MISS GONDELLA, Cindy Zahornacky, Maureen Fox. Missing Patti Audi.



GARY BECK'S no. 32-33 have been retired by our school board never to be worn by any boy as long as our school exists.

Coach Pettinato, Gary Beck, Robert Meckwood.
United Press International 1st team All-State.

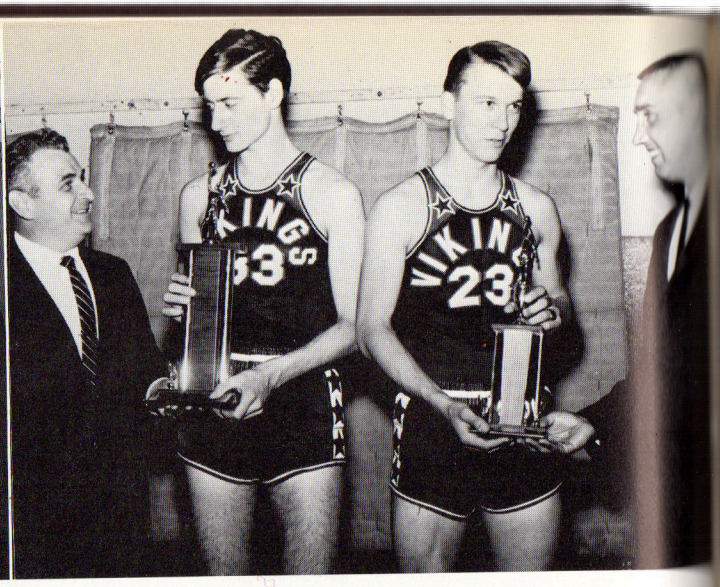

Coach Pettinato, Gary Beck, Eddie Trescavage and Robert Meckwood.

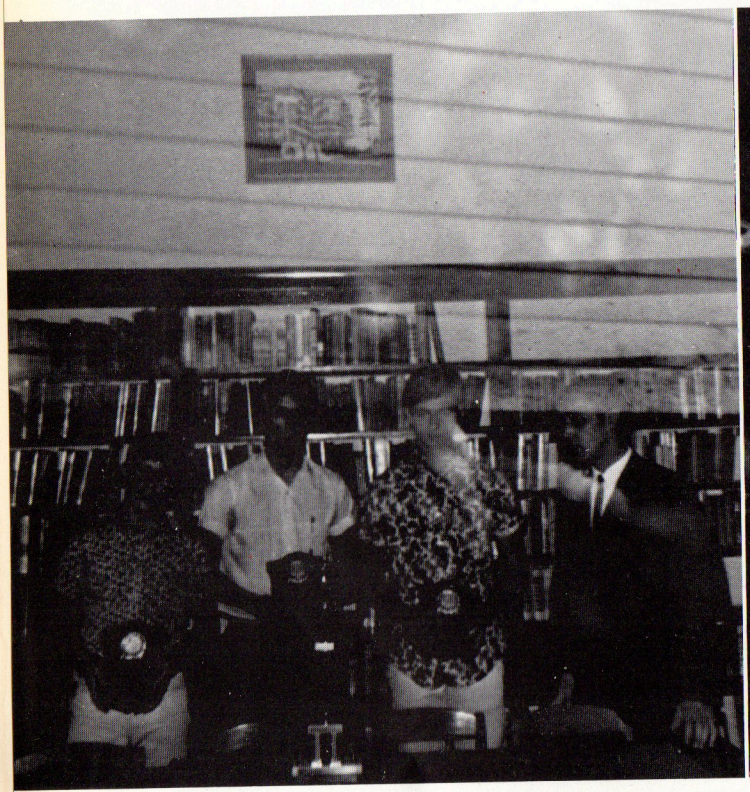

CARL NOAKES - Highest Batting Average in 1967.
JOE SAMSELL - Highest Slugging Percentage in 1967.



ED TRESCAVAGE - Most Valuable player in baseball in 1967.



escavage



ver in base-

Flag Twirlers

ROW I, L to R: Jean Krajewski, Emily Kranitski, Theresa Matuszewski, Betty Lou Henn - Co-Captain, Carol Pehanich - Co-Captain, Marlene Maleski, Marilyn Morock, Linda Lukasiewicz. ROW II: Judy Williams, Sandy Kasson, Nancy Nezlo, Linda Gillespie, Sharon Janes, Jean Lynn Herman, Karen Dietzer, Denise Kresefsky, Linda Ferrett, Mary Ann Kasson.



Twirlers



KNEELING: Mary McGraw (co-captain), Cathy Ott (Head Twirler), Carolyn Jones (co-captain). STANDING, left to right: Norma Davis, Cathy Willson, Dena Scaramastra, Darlene Yedowitz, Diane Barry, Patti McGurrin, Rita Walsh, Liz Kotula, Marie Zvonchenko, Pam Kehr, Debbie Zaghorski, Donna Olekszulin, Jackie Reider, Carol Fetch, Diane Jurnak, Cathy Garafola.

Cheerleaders

Left to Right, BOTTOM ROW, KNEELING: ROW I: Maureen Fox, Joyce Vladika, Marlene Karabin (Co-Captain), Beverly Moha (Miss Viking), Mary Kay Jesiut (Co-Captain), Ann Helene Rusnak, Mary Okrasinski. ROW II: Nancy Nestor, Jackie Audi, Linda Evans, Francis James, Susan Prall, Kathy Pepsin, Jackie Joyce, Paula Griffith, Cathy Hunter, Patricia Amity, Marion Strein, Cindy Zahornacky.



Drill Team



Left to Right: Margaret Derenick, Sharon Rogers, Ruth Hallette, Mariam Baranski, Cynthia Lidy, Judy Hydock, Arlene Walters, Mona Langon, Paulette Preznuk Co-Captain, Marlene Boyarski Co-Captain, Maria Gouimillout, Lynn Taylor, Jane Thomas, Kathy Doyle, Diane Karkut, Bernadine Zrudlo, Jackie Stefanko, Sharon Webb.



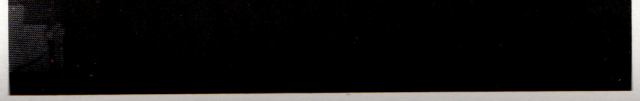

1967 Baseball Team



ROW I: Bob Day, Jerry Voytko, Mike Lewczyk, Joe Semion, Jerry Cesare, Carl Noakes, John Sopko. ROW II: Cynthia Lidy, Marty Kumor, Bob Towarnicki, Joe Samsell, Ed Trescavage, Mike Swantek, Joe Lukas, Jack Harrison, Bill Surridge, MR. R. MECKWOOD, HEAD COACH.

JV Baseball



FIRST ROW: Sidney Webb, Gary Magakis, Kevin Neary, Richard Collins, Chris Wuncovitch, Paul Ratuszny. SECOND ROW: Paul Nykaza, John Gnall, Robert Orlowski, Andy Lalinofsky, John Canjar, John Graziano, William Roche. THIRD ROW: Joseph Prusinsky, Frank Wilensky, Gene Niemiec, Tom Azzarelli, Tom Kavulich, Charles Orlosku, Rivhard Nezlo, COACH JOE MEKILO.

JV Basketball



FIRST ROW: John Nageli, John Kalinich, Russ James, Charles Francis. SECOND ROW: Fred Pacolich, Jeff Davies, Joe Semion, John Graziano, Joe Prusinski, Woody Hunter. THIRD ROW: MR. R. MECKWOOD, HEAD COACH, Bill Surridge, Tom Kavulich, Dave McArt, Gene Niemic, Mike Matyas, Ed Cmieliewski, Marty Kumor, Cynthia Lidy.



ED TRESCAVAGE

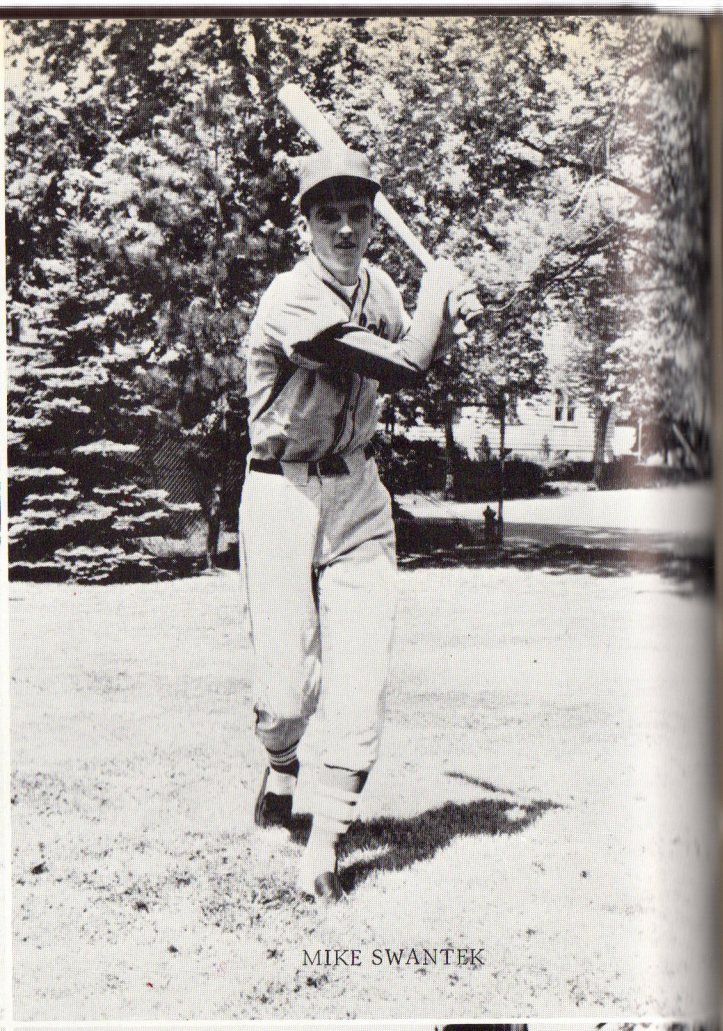

MIKE SWANTEK



BOB TOWARNICKI



JOHN SOPKO

Act





"HEARTAC
Karabin, M
erly Moha,
Mary Kay J



"LOVER"
Kathy Ot



"YOU BELO
Bergan, Fay
Bolosky, Jo



MR. JO
Day, D

Act I Valentine



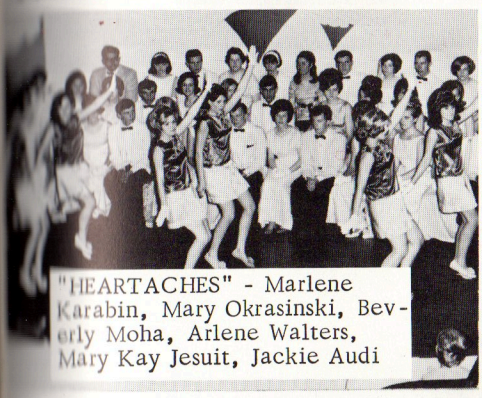

"HEARTACHES" - Marlene Karabin, Mary Okrasinski, Beverly Moha, Arlene Walters, Mary Kay Jesuit, Jackie Audi

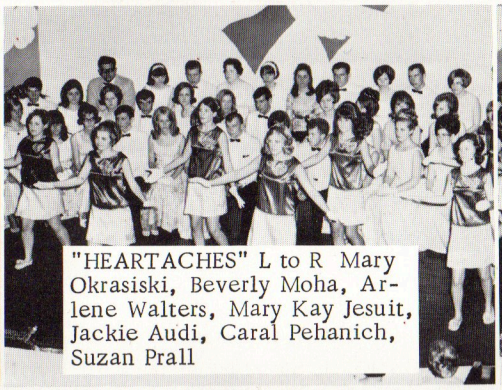

"HEARTACHES" L to R Mary Okrasiski, Beverly Moha, Arlene Walters, Mary Kay Jesuit, Jackie Audi, Caral Pehanich, Suzan Prall



Dance "Heart Aches" (Valentine)

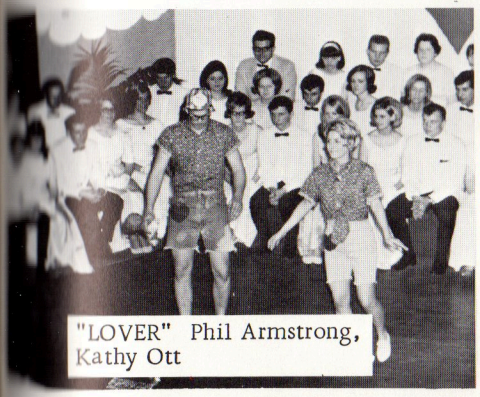

"LOVER" Phil Armstrong, Kathy Ott



"LOVE ME OR LEAVE ME" Ann Helene Rusnak, Joyce Vladika, Kathy Wilson, Darlene Yedowitz, Bernadine Zrudlo, Linda Ferrett, Debbie Zaghorski, Liz Kotula



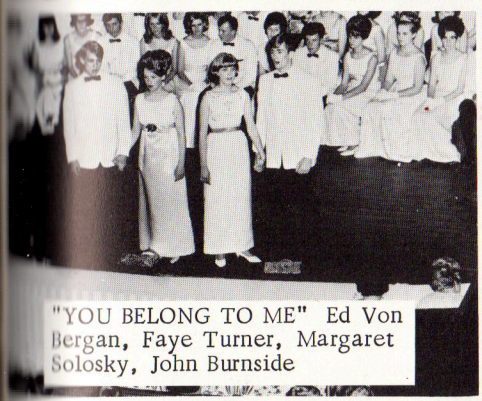

"YOU BELONG TO ME" Ed Von Bergan, Faye Turner, Margaret Solosky, John Burnside

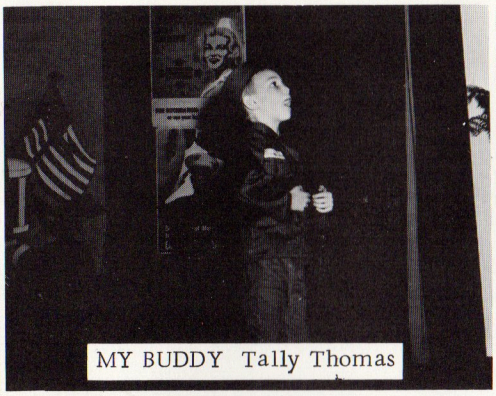

MY BUDDY Tally Thomas



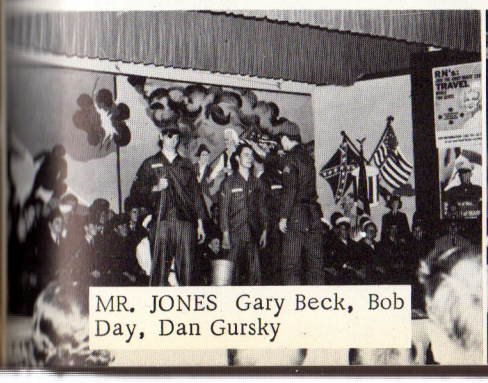

MR. JONES Gary Beck, Bob Day, Dan Gursky

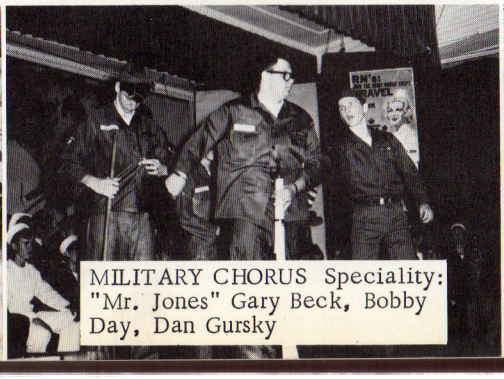

MILITARY CHORUS Speciality: "Mr. Jones" Gary Beck, Bobby Day, Dan Gursky



YANKEE DOODLE Mary Scaramastra, Sharon Janes, Cathy Doyle, Jean Herman, Cynthia Lidy, Marie Zvonchenko, Patti McGurrin, Emily Krenitsky

Act II Military Christmas

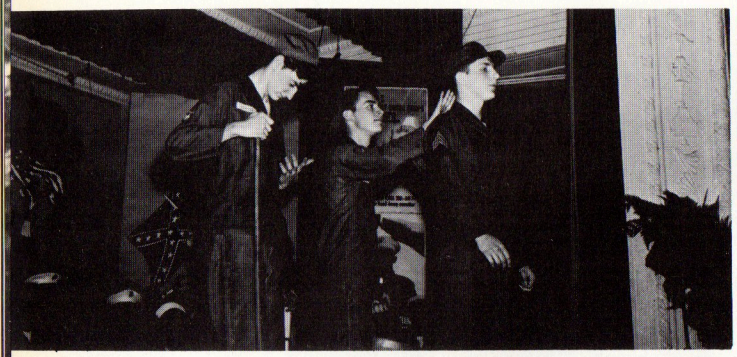



Santa Clause Is Coming To Town

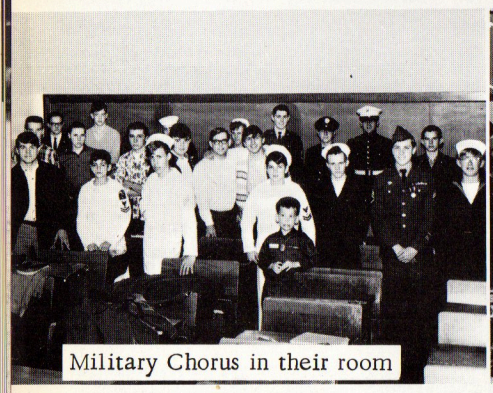

Military Chorus in their room

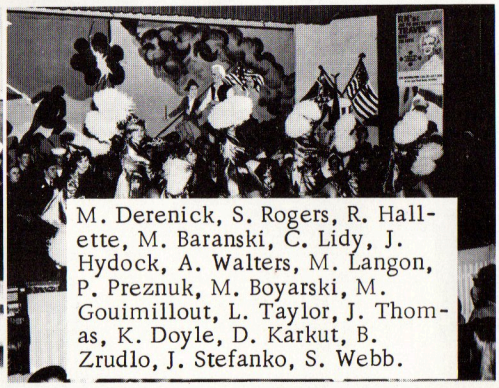

M. Derenick, S. Rogers, R. Hallette, M. Baranski, C. Lidy, J. Hydock, A. Walters, M. Langon, P. Preznuk, M. Boyarski, M. Gouimillout, L. Taylor, J. Thomas, K. Doyle, D. Karkut, B. Zrudlo, J. Stefanko, S. Webb.

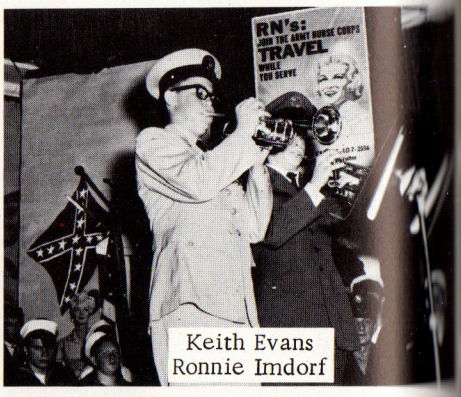

Keith Evans
Ronnie Imdorf



SLEIGH RIDE
Marlene Karabin, Kathy Pepsin, Mary Kay Jesuit, Diane Barry, Judy Williams, Francis James, Maureen Fox, Cindy Zahornacky.



Marlene Karabin, Kathy Pepsin, Mary Kay Jesuit, Diane Barry, Judy Williams, Francis James, Cindy Zahornacky, Maureen Fox.



Stars and Stripes Forever
Norma Davis, Marion Strien, Linda Evens, Jackie Joyce, Carolyn Jones, Kathy Hunter, Maryann Kasson, Mary McGraw

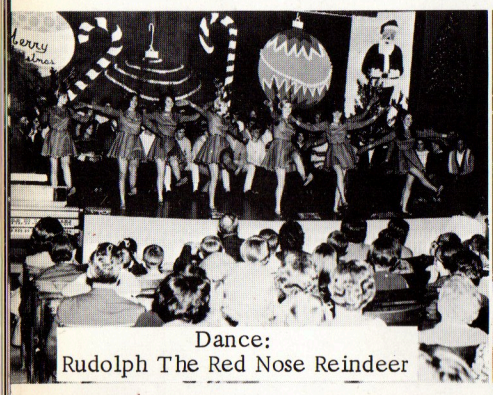

Dance:
Rudolph The Red Nose Reindeer



Dance of the Dolls - Nancy Nester, Kathy Ott, Sandy Kasson, Paula Griffith, Dina Scaromastra, Joannie Yost, Betty Lou Henn.



Dance of the dolls - Nancy Nester, Kathy Ott, Sandy Kasson, Paula Griffith, Joannie Yost, Betty Lou Henn.



"Christmas Song"
Art Blasko

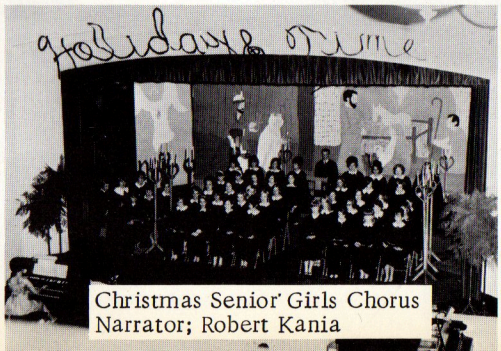

Christmas Senior Girls Chorus
Narrator; Robert Kania

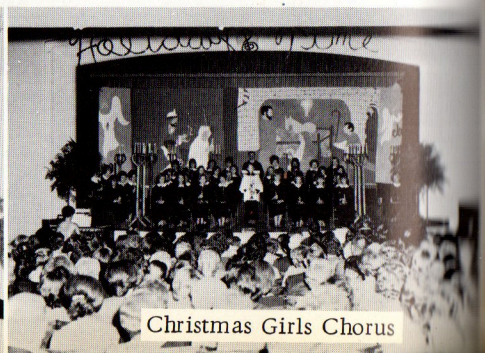

Christmas Girls Chorus

Choruses



Military Chorus



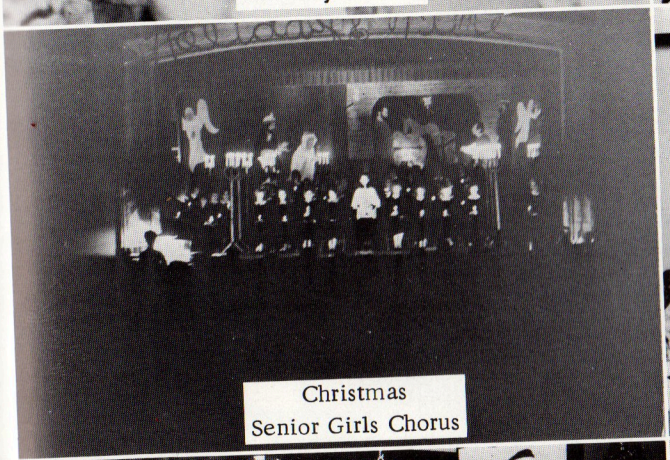

Christmas
Senior Girls Chorus

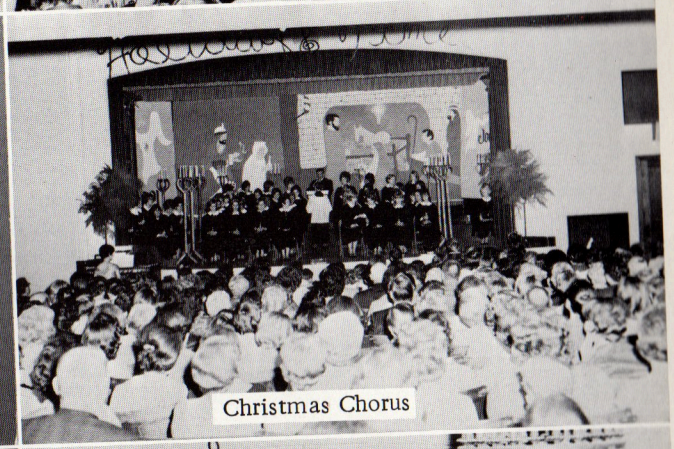

Christmas Chorus

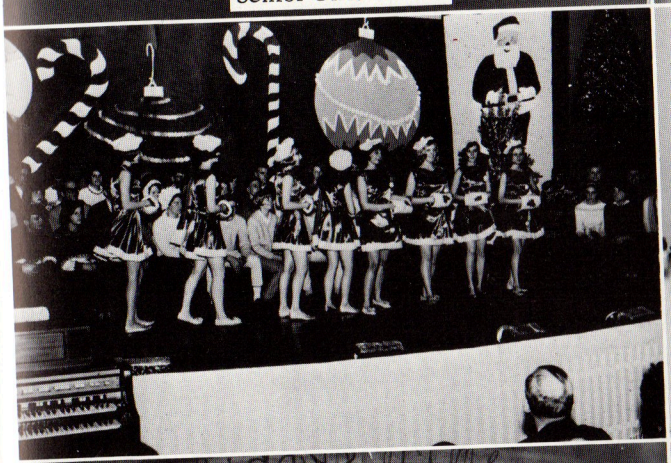

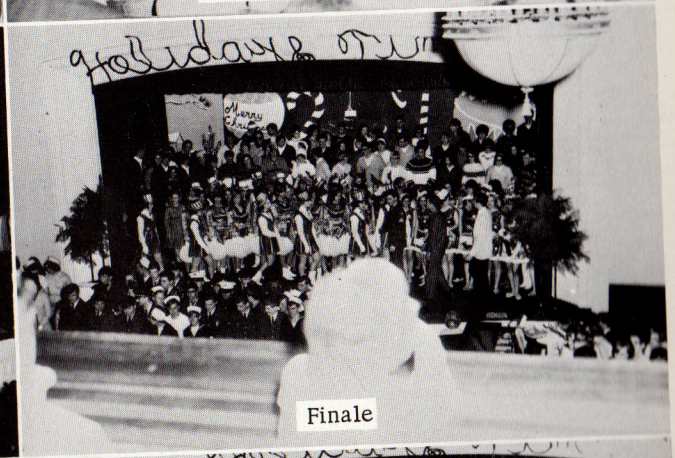

Finale



Mixed Chorus



Finale



Town



Evans
Imdorf



pes Forever
arion Strien,
kie Joyce, Car-
y Hunter, Mary-
y McGraw



olls - Nancy Nes-
, Sandy Kasson,
Joannie Yost,
n.



as Girls Chorus

Holiday Time

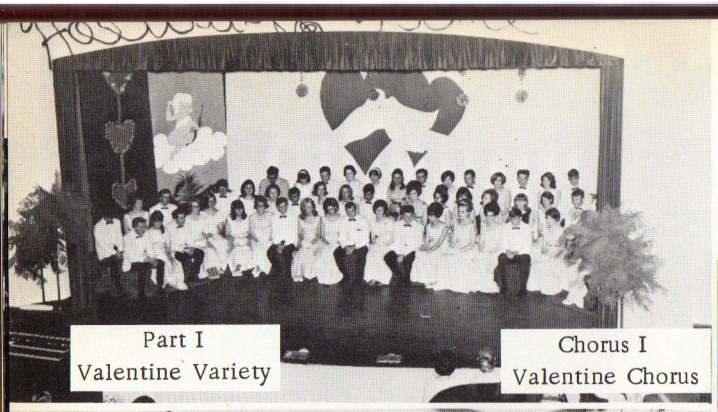

Part I
Valentine Variety

Chorus I
Valentine Chorus

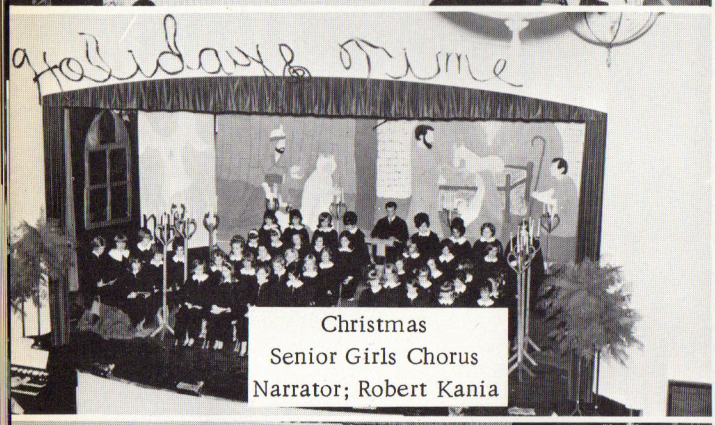

Christmas
Senior Girls Chorus
Narrator; Robert Kania



Easter Scene





Directed by

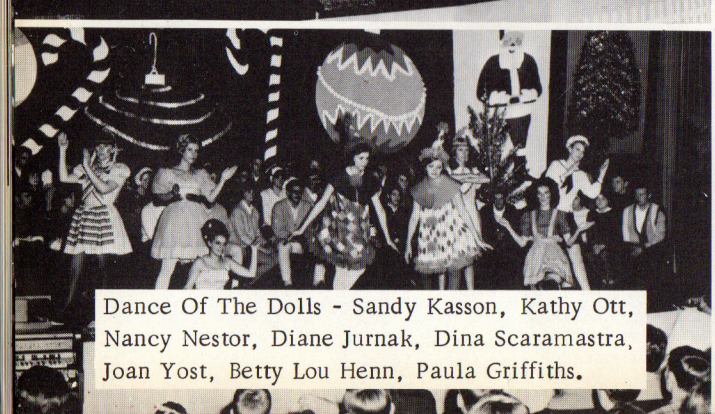

Dance Of The Dolls - Sandy Kasson, Kathy Ott, Nancy Nestor, Diane Jurnak, Dina Scaramastra, Joan Yost, Betty Lou Henn, Paula Griffiths.

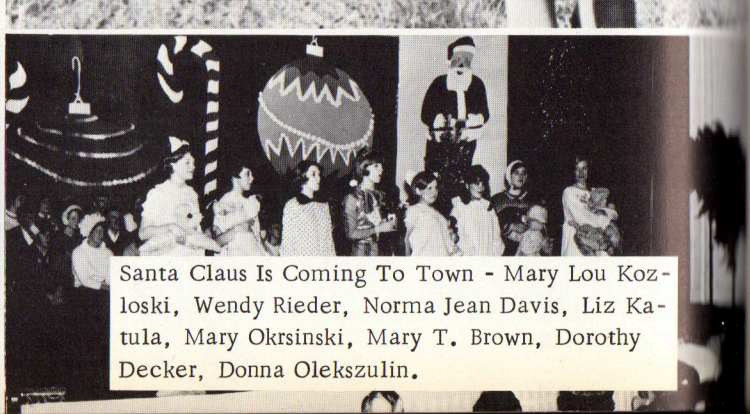

Santa Claus Is Coming To Town - Mary Lou Kozloski, Wendy Rieder, Norma Jean Davis, Liz Katula, Mary Okrsinski, Mary T. Brown, Dorothy Decker, Donna Olekszulin.



Miss B
Miss Te

Holiday Time



irected by

Lou Koz-
Liz Ka-
orothy



Miss Betty Jane Caswell
Miss Jess Gondella

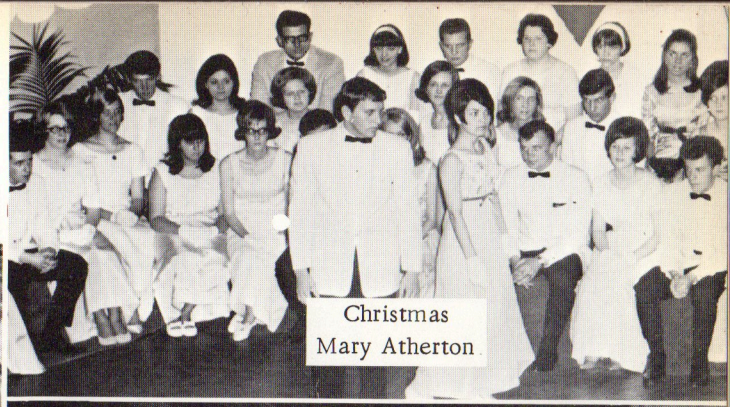

Christmas
Mary Atherton

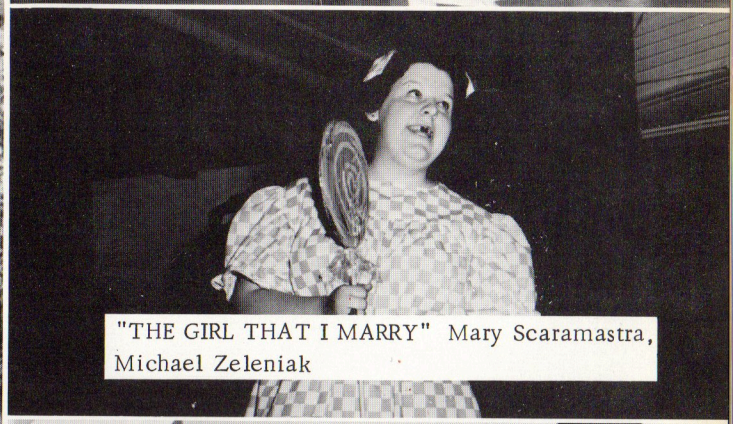

"THE GIRL THAT I MARRY" Mary Scaramastra, Michael Zeleniak



"TRUE LOVE" Fred Morris, Ann Helene Rusnak

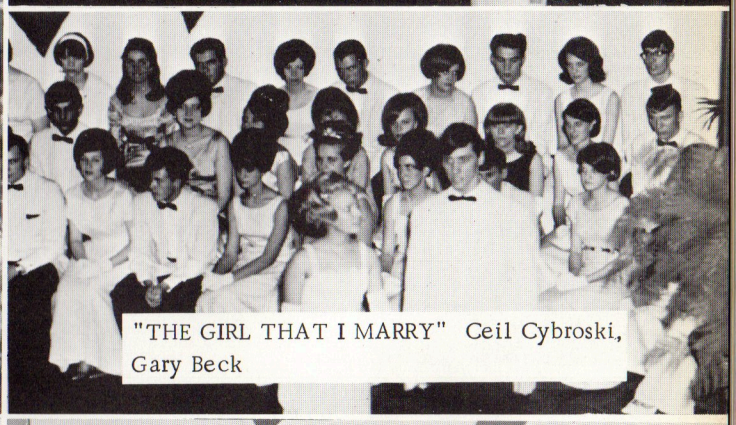

"THE GIRL THAT I MARRY" Ceil Cybroski, Gary Beck

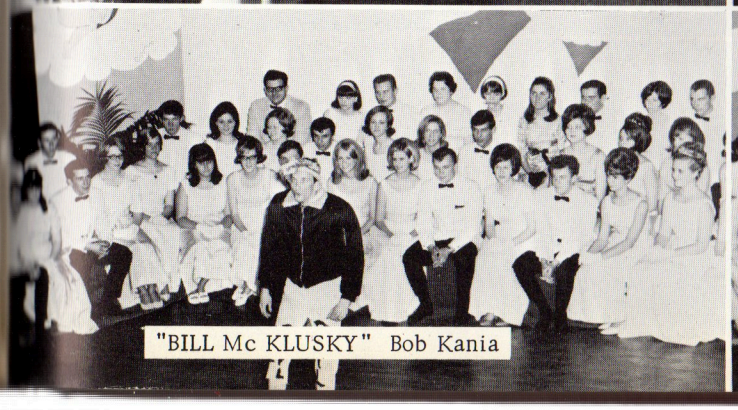

"BILL Mc KLUSKY" Bob Kania

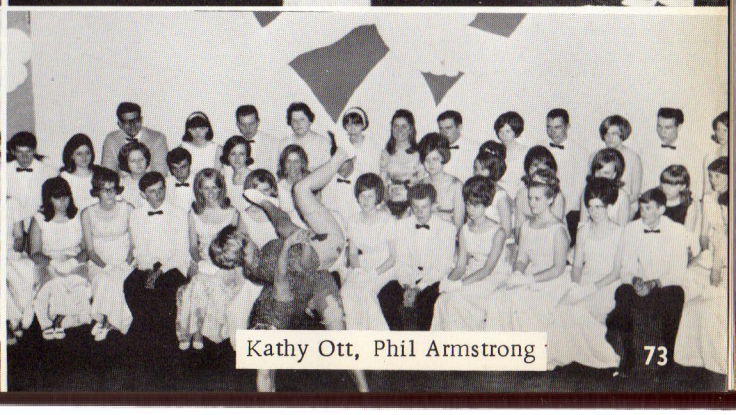

Kathy Ott, Phil Armstrong

Backstage Scenes

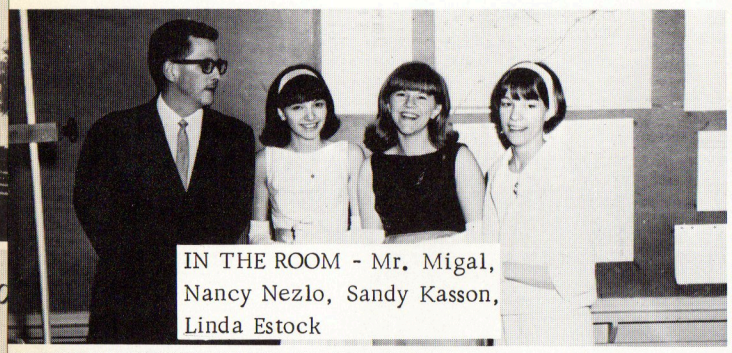

IN THE ROOM - Mr. Migal, Nancy Nezlo, Sandy Kasson, Linda Estock

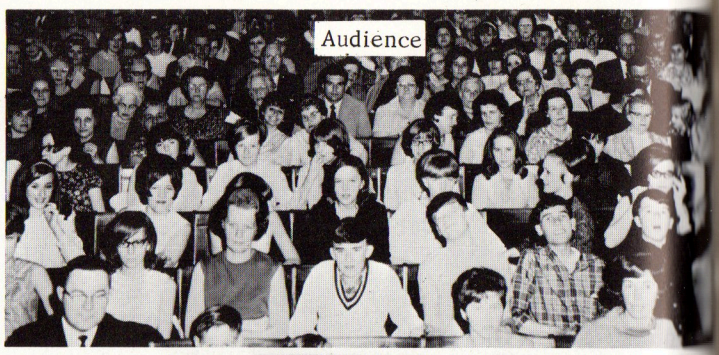

Audience



APPLYING MAKEUP - Darlene Yedowitz, Bobby Kania



BACKSTAGE - Miss Gondella, Mr. Rusincovitch, Marlene Karabin

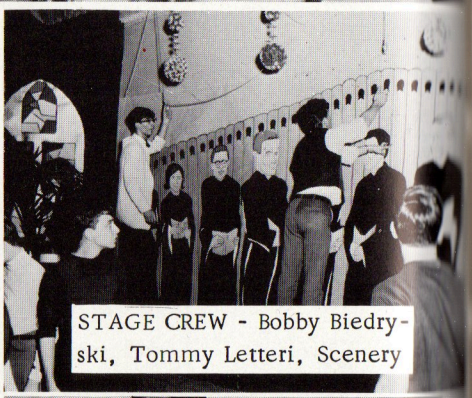

STAGE CREW - Bobby Biedryski, Tommy Letteri, Scenery

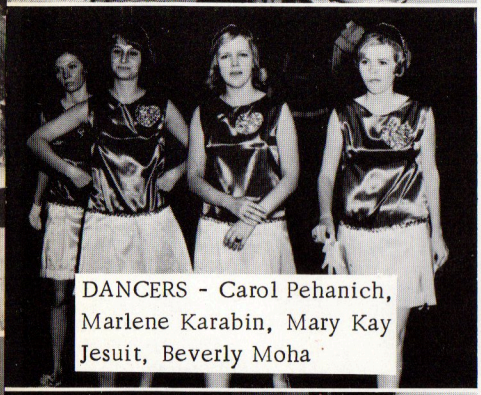

DANCERS - Carol Pehanich, Marlene Karabin, Mary Kay Jesuit, Beverly Moha

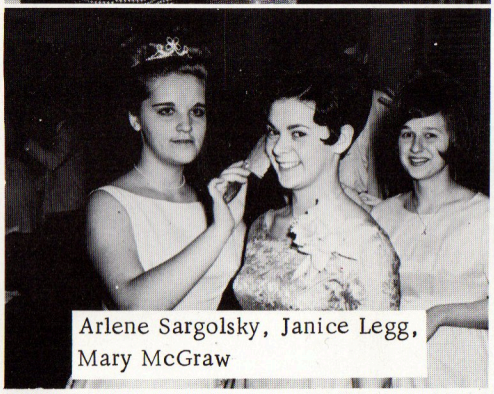

Arlene Sargolsky, Janice Legg, Mary McGraw



Christmas Chorus in their room

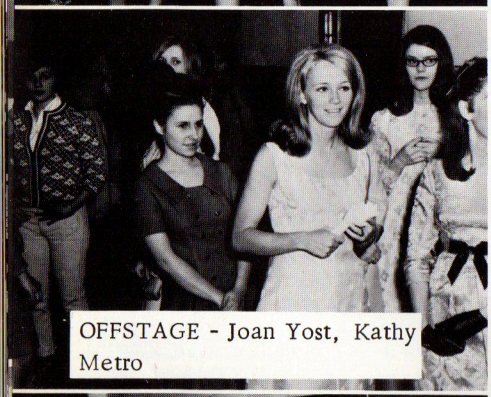

OFFSTAGE - Joan Yost, Kathy Metro



DRESSING ROOM - Joyce Vladika, Kathy Garafola, Miss Metro



MISS CASWELL and her stage crew - In back Florin Jones holding on to mike no. 2 because mike No. 1 got its wires crossed

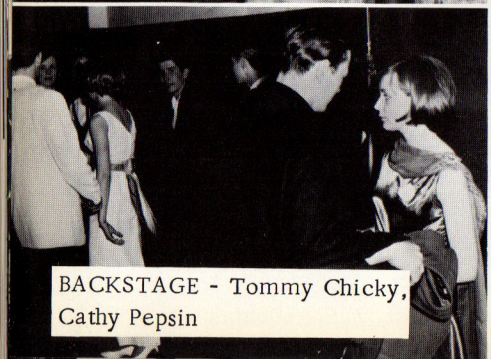

BACKSTAGE - Tommy Chicky, Cathy Pepsin

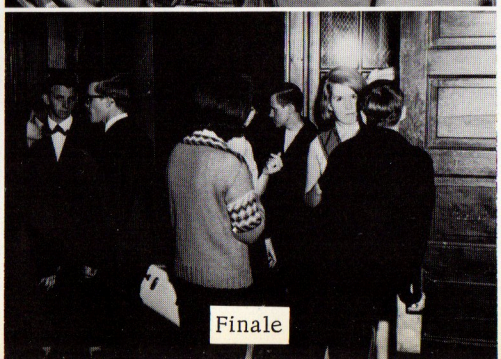

Finale



Physical Fitness (Pro-Style)



BOYS PHYSICAL FITNESS CLUB - Instructors: MEKILO, CONNORS, BUTCHER, TOMASETTI, KRYZANOWSKI.



SPECIALTY - Instructors: Left to Right, MR. CONNOR, MR. KRYZANOWSKI, MR. MEKILO, MR. BUTCHER, MR. THOMASETTI, MR. RUSINCOVITCH.

PYRAMID: Seminski, De Angelo, Kavulich, Imdorf, Miller, Shaffer.

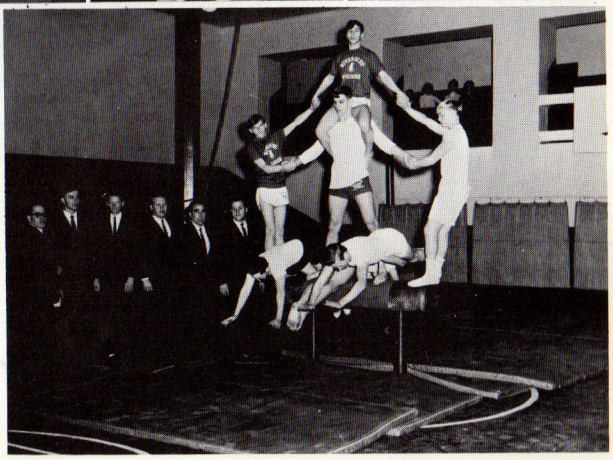

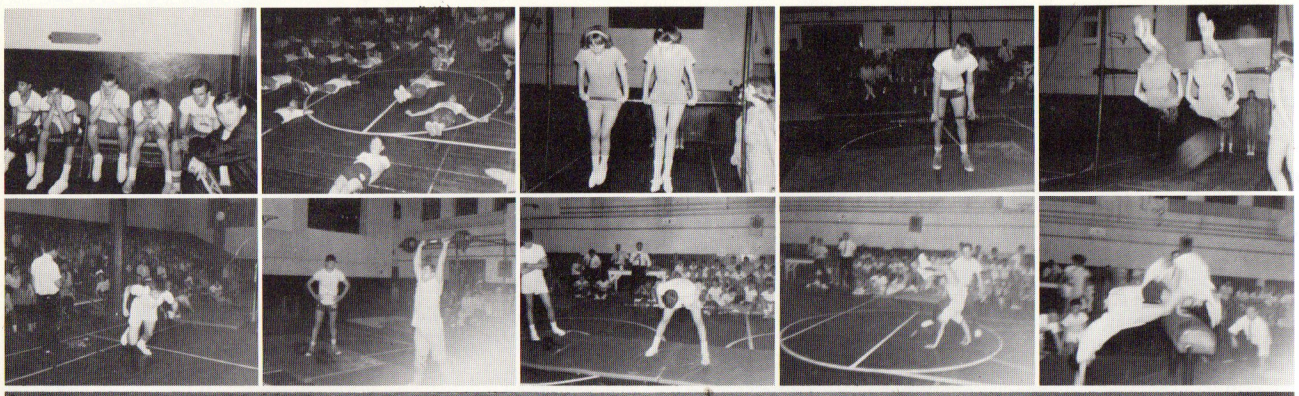



GIRLS PHYSICAL FITNESS



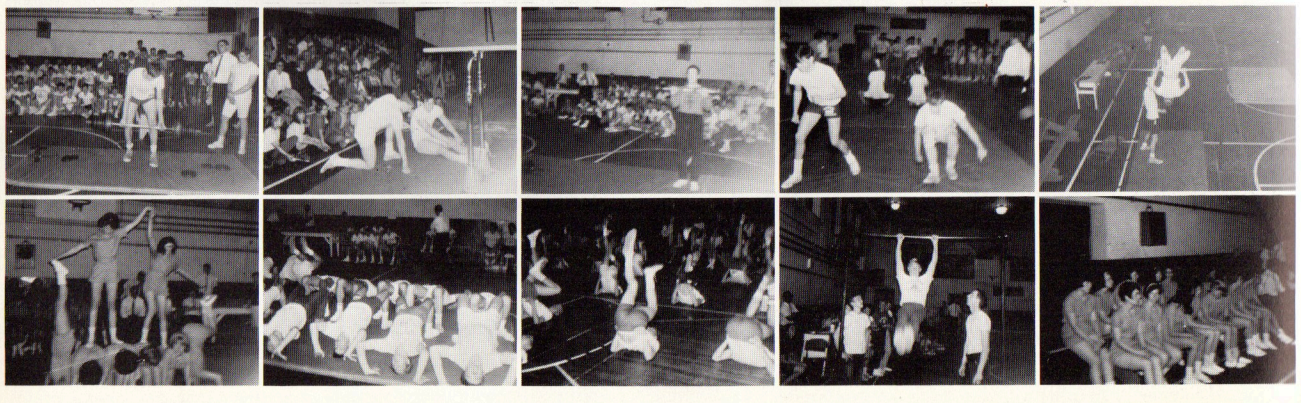

Physical Fitness



STANDING are: Robert Biedrzycki, Fred Davis, Wayne Cierkowski, Kenneth Koch, Charles Ostrowski, MR. PAUL RUSINCOVITCH. John Miller throws Ronnie Imdorf.



THROW TOMOENAGE
STANDING are: Ronnie Imdorf, Bob Biedfzycki, Kenneth Koch, Charles Ostrowski. Throwing is: John Miller; Wayne Cierkowski is being thrown.

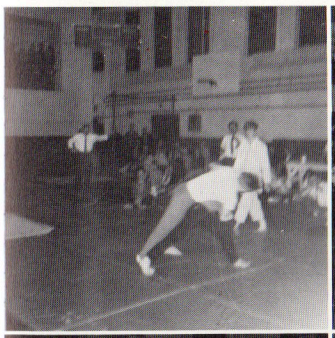

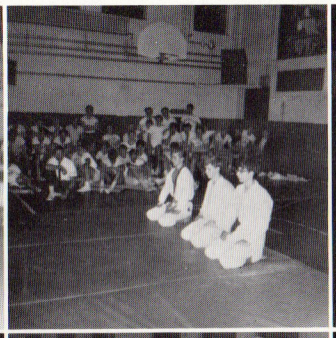

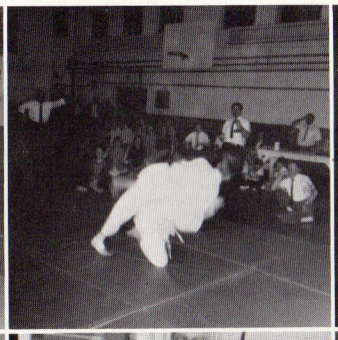

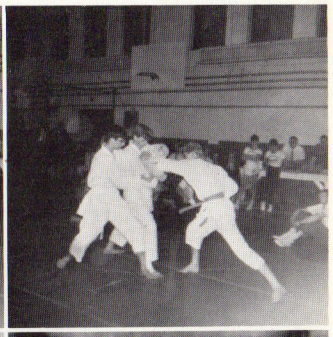

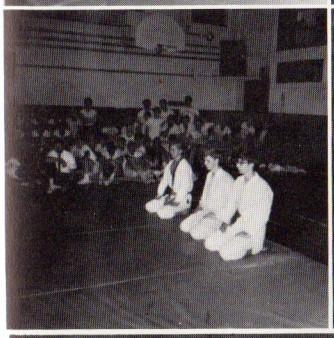





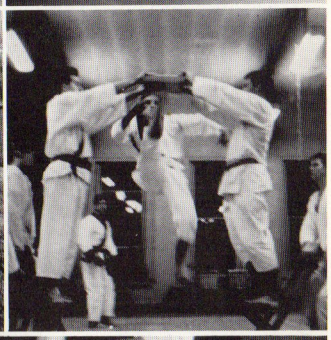

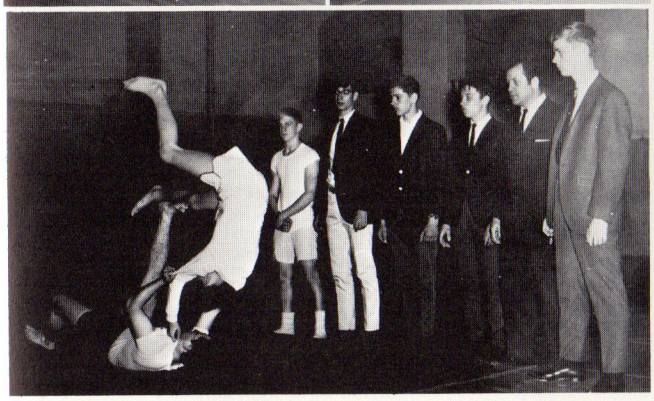

STANDING are: Ronald Imdorf, Robert Biedrzycki, Kenneth Koch, Charles Ostrowski, MR. PAUL RUSINCOVITCH, Fred Davis. Miller throws Wayne Cierkowski.



STANDING are: Robert Biedrzycki, Wayne Cierkowski, Kenneth Koch, Charles Ostrowski, MR. PAUL RUSINCOVITCH behind foot. John Miller throws Ronnie Imdorf.

Physical Fitness



Viking Press Staff

FIRST ROW: Cynthia Lidy; Editors: Les Lanphear, Ann Helene Rusnak, Linda Estok, Sandra Kasson. SECOND ROW: Bill Surridge, Sports; MRS. R. MERRITT, ADVISOR; Elizabeth Kotula, Mary Atherton, Nancy Nezlo, Mary Scaramastro, Kathy Metro, Wendy Rieder, Features: Bobby Biedrycki, Artist. THIRD ROW: Sharyn Janes, Features: Marlene Karabin, Judith Williams, Mary Kay Jesuit, Paulette Preznuk, Carol Pehanich, Typists: Janice Legg, Features.



LEFT TO RIGHT: Dave Shaffer, John Miller, COACH CONNOR, Ronald Imdorf - Gold Medal Winner, Don Moody, and Jim Canjar.

This was our third year to enter the Annual Marine Corps Physical Fitness Competition, our first year as Riverside High School. Ronald Imdorf shown with gold medal for Northeastern Pa. competition led the team scoring. Our Vikings placed second to Forest City in The Scranton area competition.

Senior Dave Shaffer, Juniors Jim Canjar, Don Moody and Sophomores John Miller and Ron Imdorf represented Riverside High.

Our underclassmen have set their sights on the achievements of last year's Tri-State champion Paul Strein and I am sure with desire and the will to win our young team will accomplish this goal.

James W. Connor Jr., Coach
Health and Physical Ed. Dept.

Riverside's Newest Equipment



MISS G. HARGER
MRS. M. ROSS



MRS. J. HOGAN

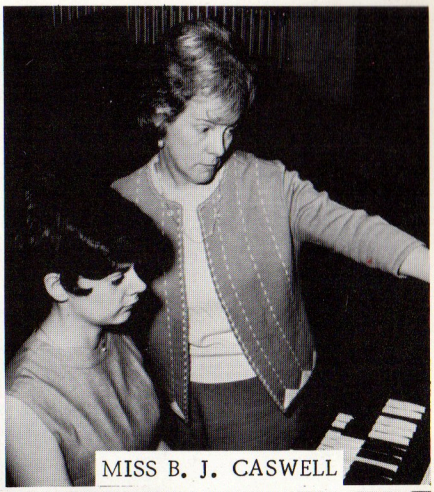

MISS B. J. CASWELL

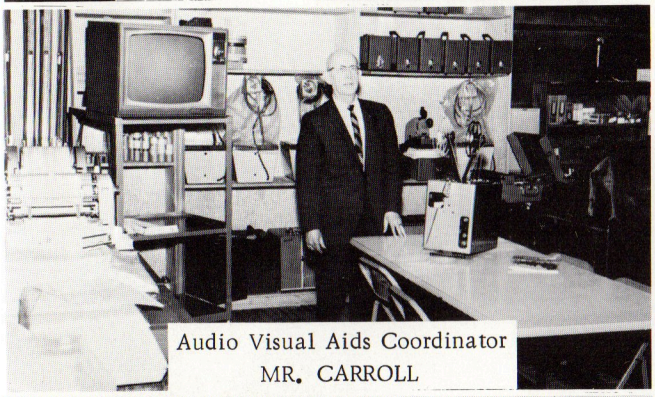

Audio Visual Aids Coordinator
MR. CARROLL



MISS L. O'CONNELL
Fine Arts





MR. B. GILLESPIE
Industrial Arts

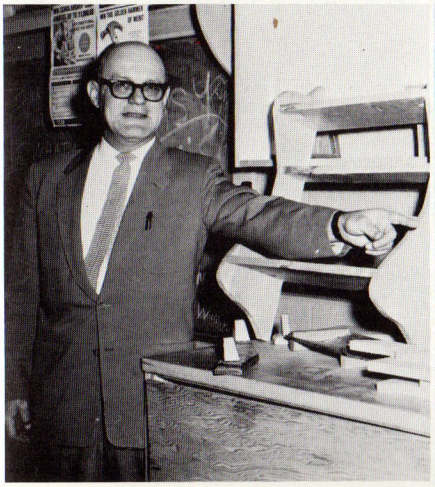

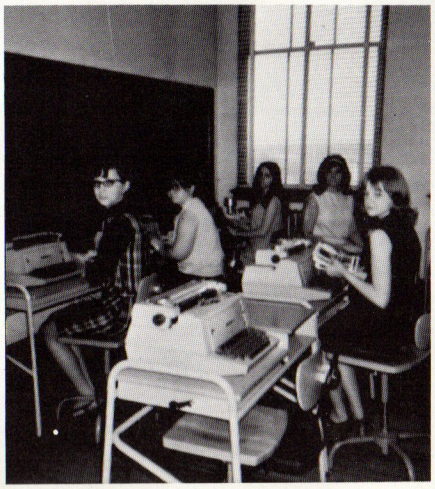



Class Nite At Aldinos Manor



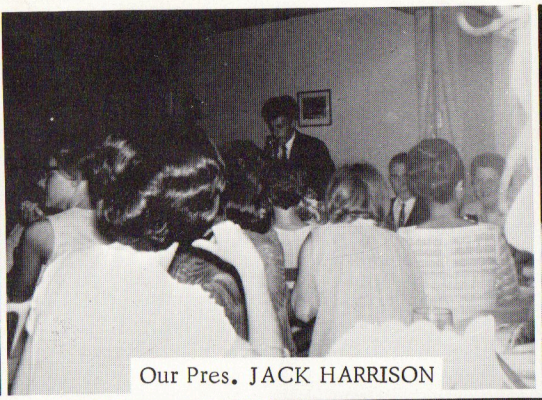

Our Pres. JACK HARRISON





Our Prin. PROF. P. C. RIVIELLO

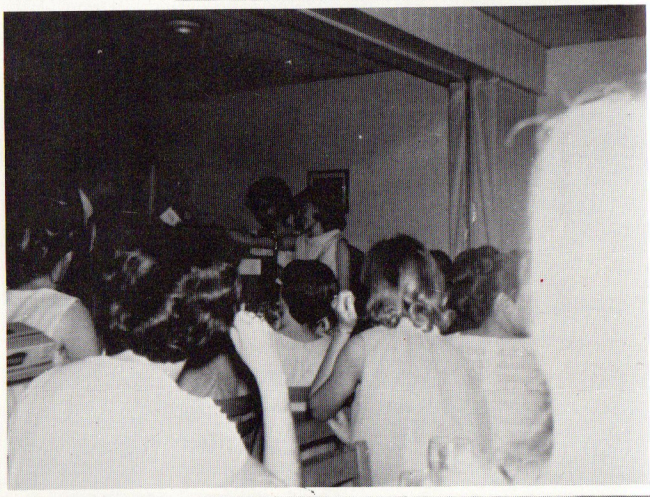















Queen of the Prom



Queen of the Prom



Kathy Ott

SENIOR ATTENDANTS - - - - - - - - - - - - MARY SCARAMASTRO, JOYCE VLADIKA
JUNIOR ATTENDANTS - - - - - - - - - - - - - - - - MAUREEN FOX, SUSAN PRALL
CROWN BEARER - CATHY BAPTIST
SCEPTER BEARER - LINDA EVANS

Prom













Prom











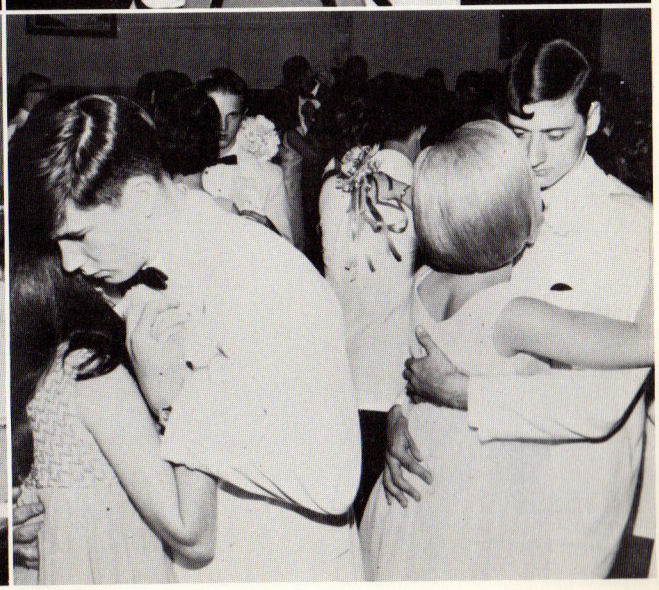

MR. B. GILLESPIE and MRS. P. C. RIVIELLO

Prom



Prom









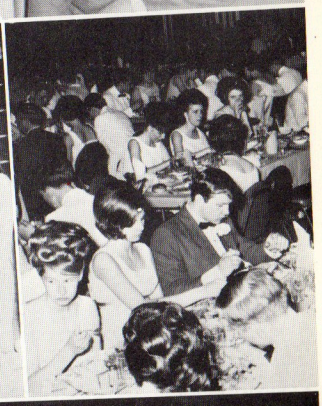



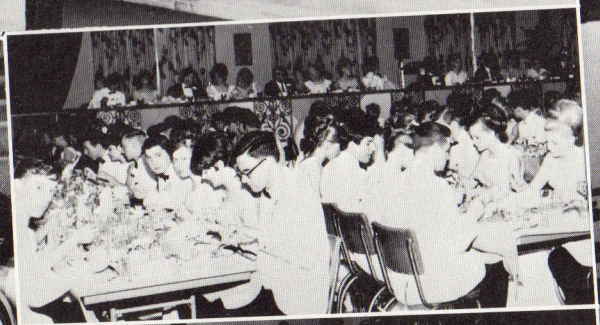









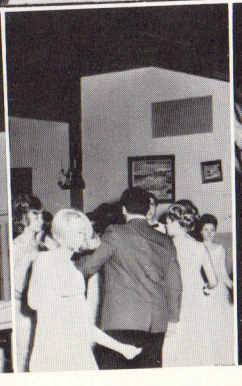

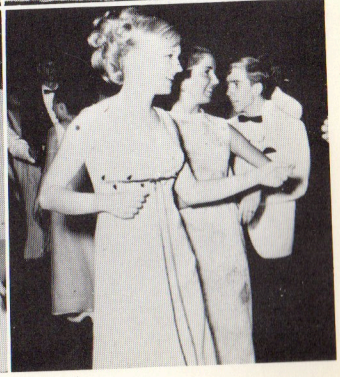

Prom





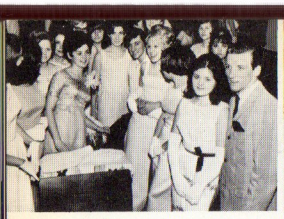

All-State
Gary Beck and R. Kania

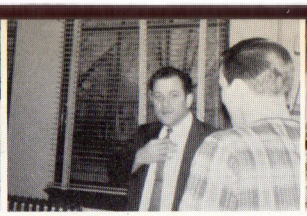

Mr. Rusincovitch

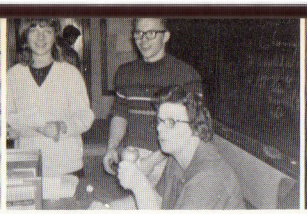

An apple for teacher

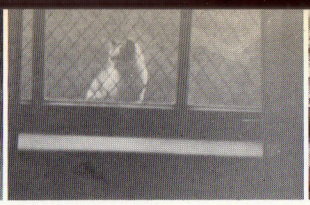

Visitor!



Pizza Boys

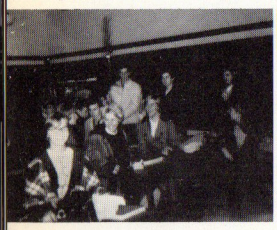

X-mas Party R. 32

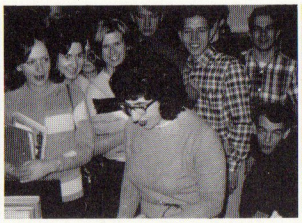

Gosh!!

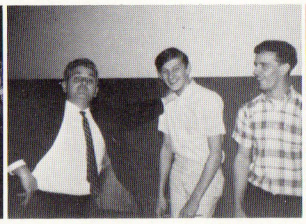

Oleckna and Jim

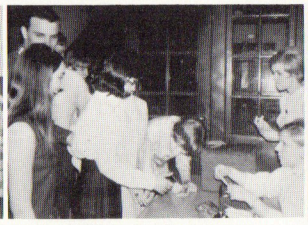

Yearbook Dance



Mr. Tomasetti

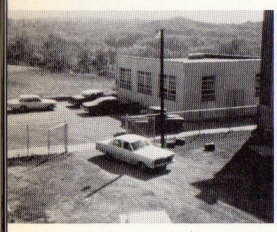



TB Patch Test



Miss Butler





Miss Horger's Class

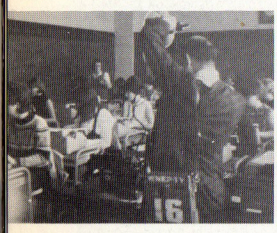

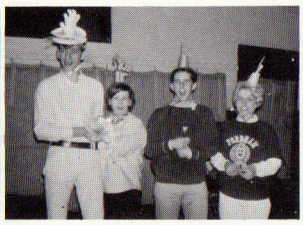

King and Court



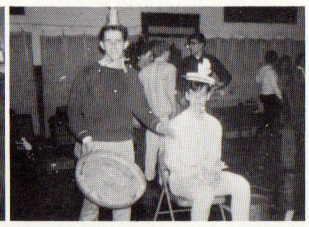

Donations anyone!



Hold it??

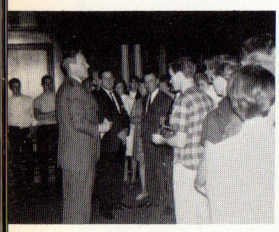

Gov. Shaeffer

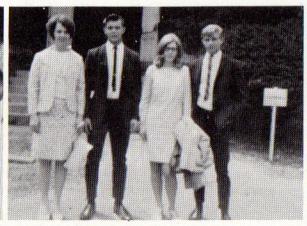

Jackie, Bill
Marsha and Myron



More fun
at Keystone

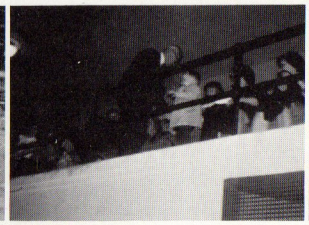

Mr. Riviello and
Mr. Richards son

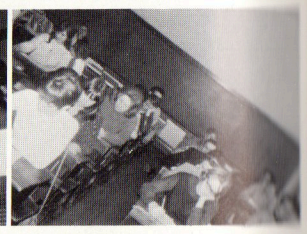

Hard test!



Say Cheese!

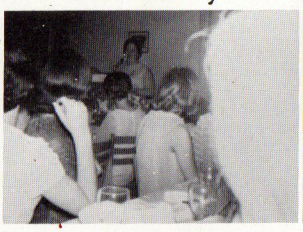

Mary Atherton
grumbler



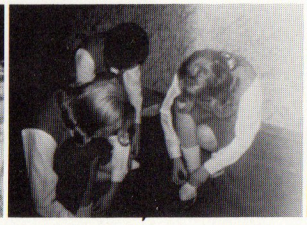

1-2 Button my shoe



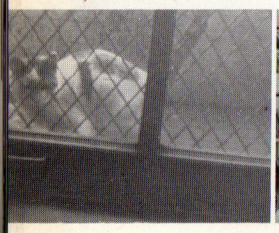

Our visitor
again

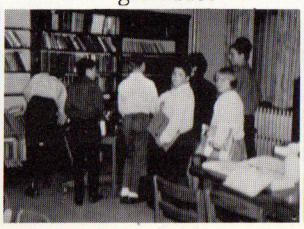

Mrs. Kimmel
Busy as usual

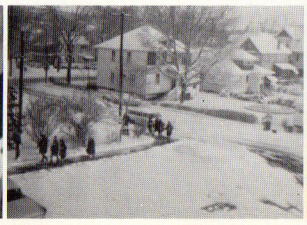

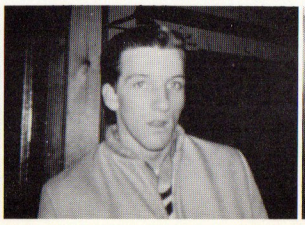

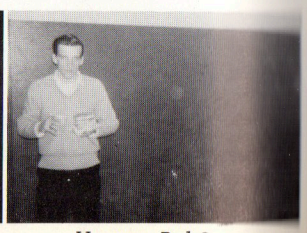

Hungry Bob?



Lackawa
ti, Capt
Coach C



Lackaw
running
#20 Bob



Lackaw
being t



Lackaw
gaping



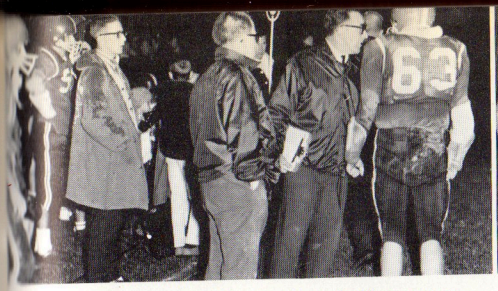

Lackawanna Trail: Coach Tomasetti, Captain Terry Franklin, Asst. Coach Connors looking on.

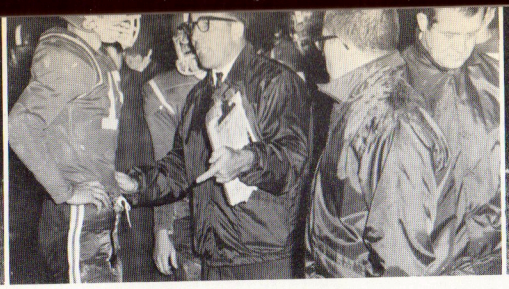

Lackawanna Trail: Quarterback Dan Gursky and Fullback Dan Summa, Coaches: Tomasetti, Connors, Rusincovitch.



Lackawanna Trail: Jack Harrison running for pay dirt.



Lackawanna Trail: Terry Franklin running with a recovered fumble, #20 Bobby Day looking on.

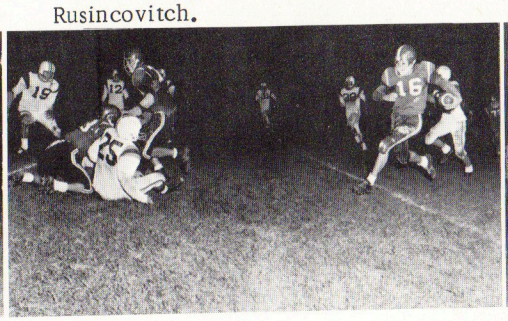

Lackawanna Trail: Pat Barrett running for yardage on a rollout.



Lackawanna Trail: Jack Harrison scoring a touchdown.

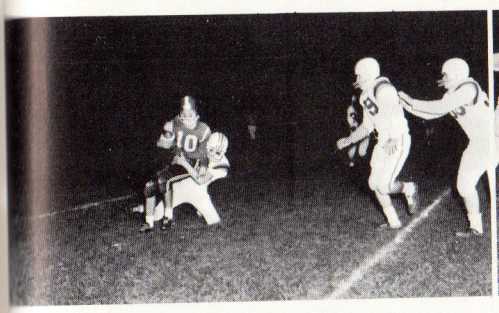

Lackawanna Trail: Robert Regan being tackled on a punt return.



Lackawanna Trail: Terry Franklin blocking for Jack Harrison.

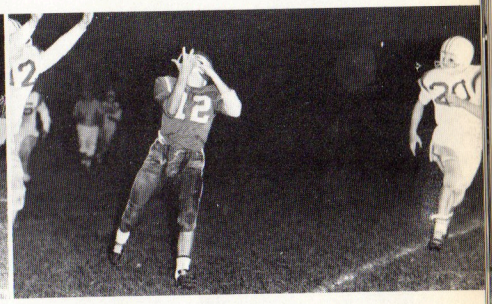

Jack Harrison eyes on ball, arms outstretched waiting for the ball.

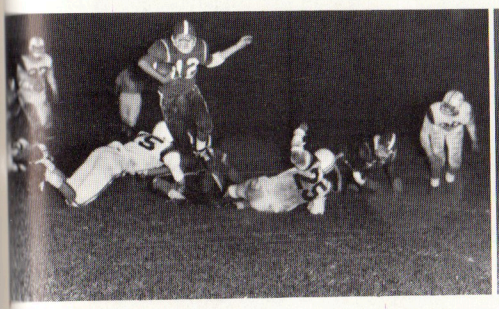

Lackawanna Trail: Jack Harrison gaping for yardage.

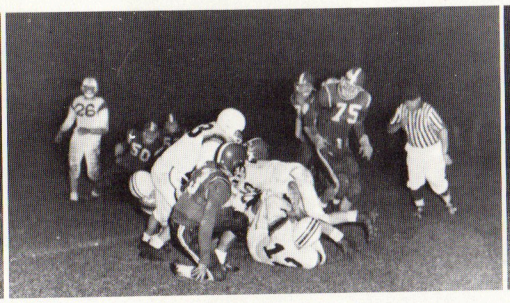

No. 75 Tom Kavulich looking on in Lackawanna Trail game.



Lackawanna Trail: John Meredick going for pass thrown by Dan Gursky.

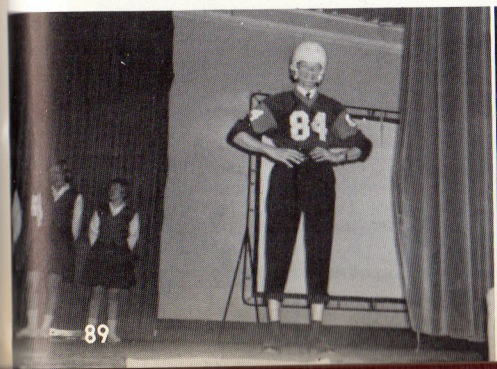

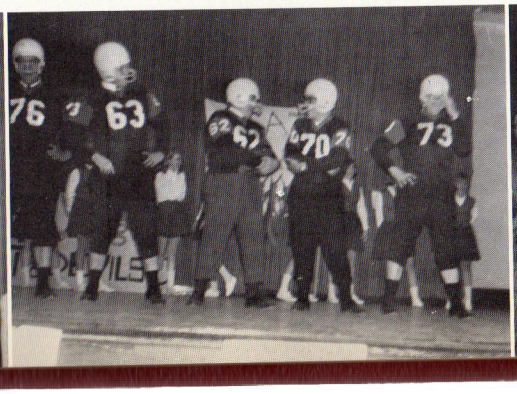





Yearbook advisor - Mrs. Ross
Mr. Yearbook - Robert Kania Miss Yearbook - Paulette Preznuk



Yearbook Prize
"Joyce wins Kania"!



Marlene wins Phil
Linda wins Terry



Joanie wins
Burnside



Bernedette wins
Semion



"The winners"



Queen - Paulette Preznuk
King - Kania





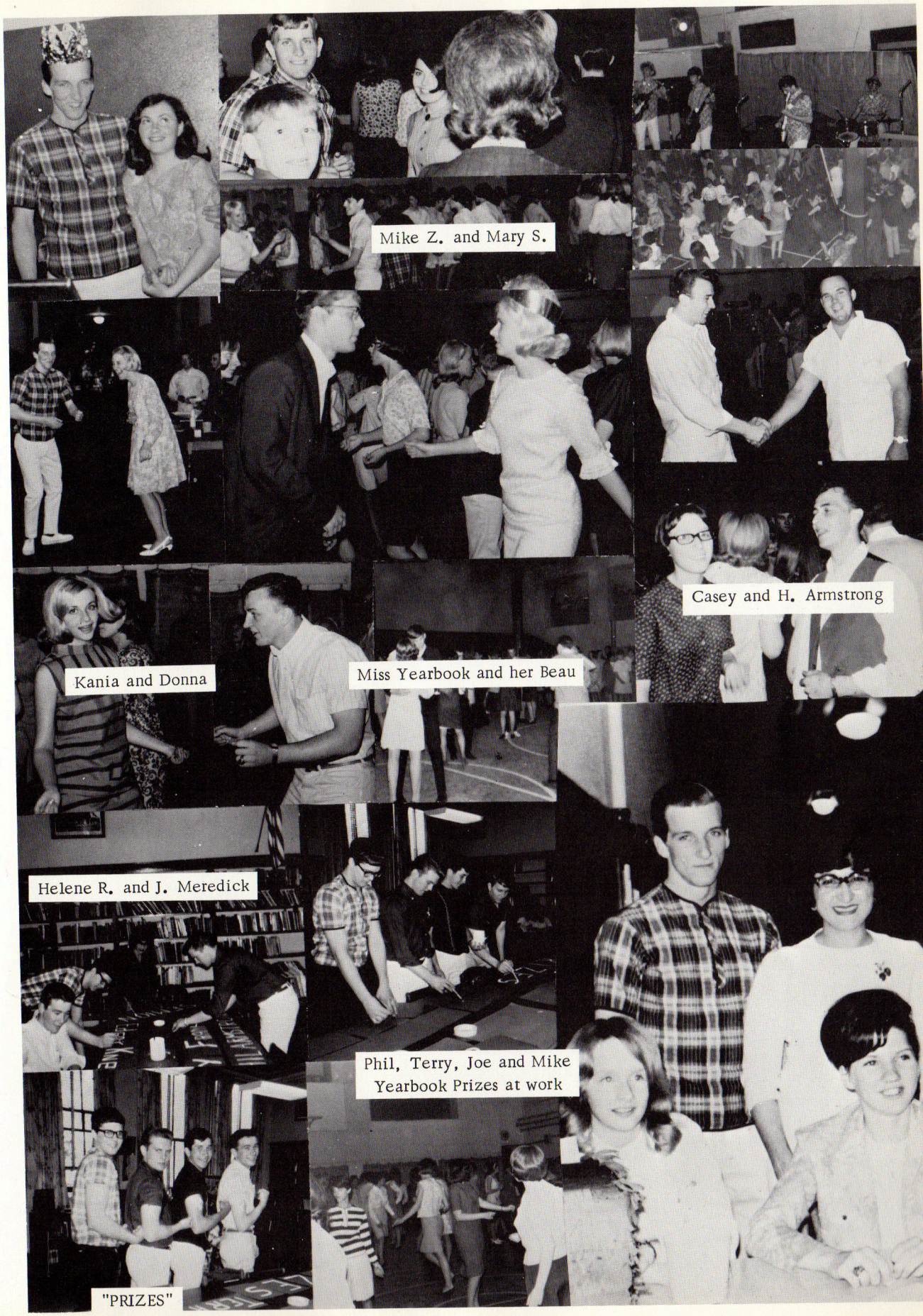
Mike Z. and Mary S.
Casey and H. Armstrong
Kania and Donna
Miss Yearbook and her Beau
Helene R. and J. Meredick
Phil, Terry, Joe and Mike
Yearbook Prizes at work
"PRIZES"

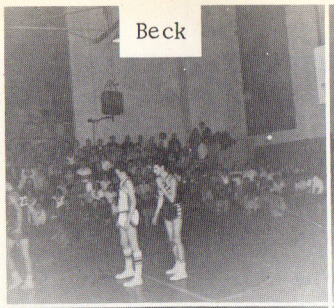
Beck

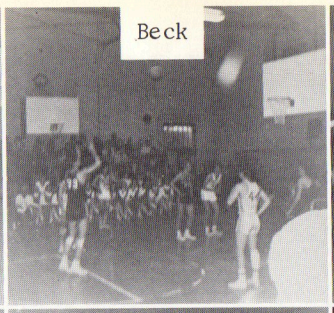
Beck

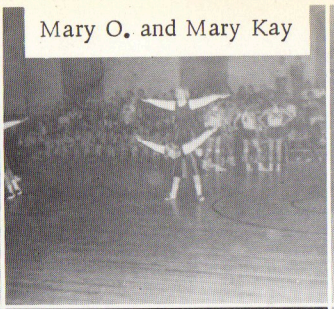
Mary O. and Mary Kay

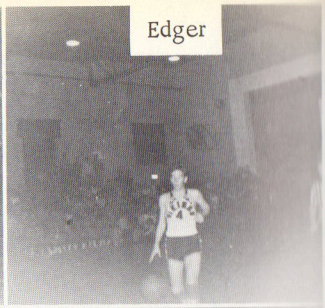
Edger

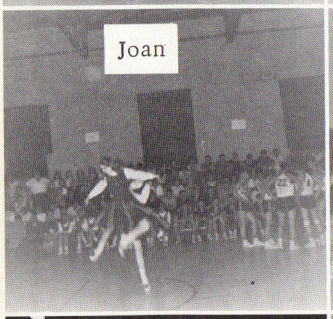
Joan

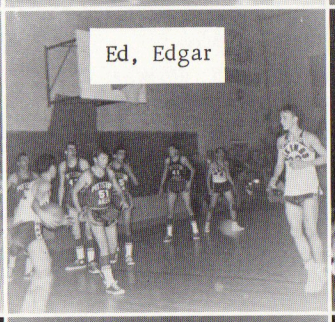
Ed, Edgar

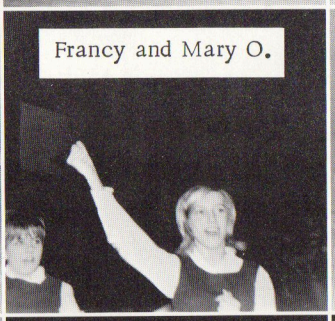
Francy and Mary O.

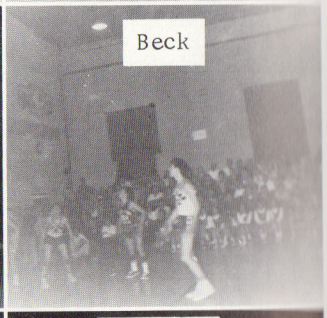
Beck

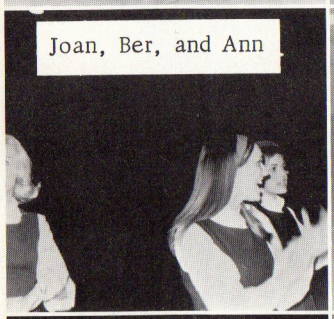
Joan, Ber, and Ann

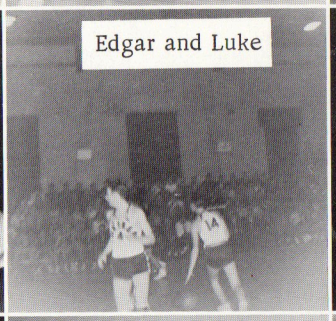
Edgar and Luke

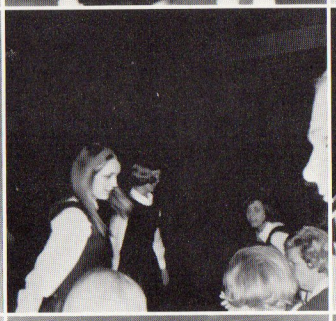

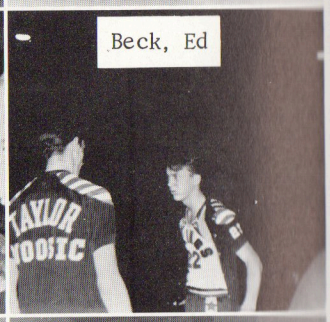

Beck, Ed

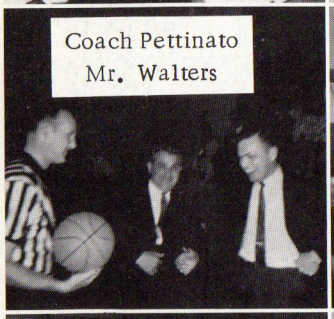
Coach Pettinato
Mr. Walters



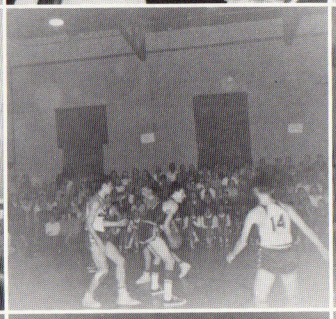





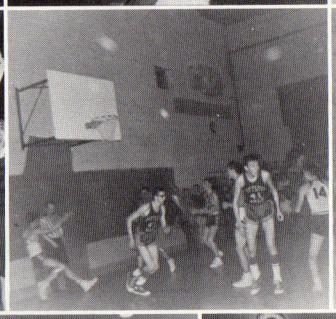





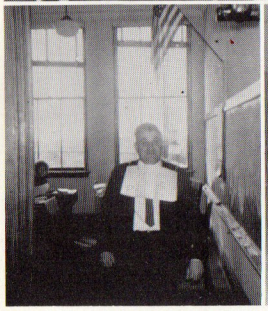

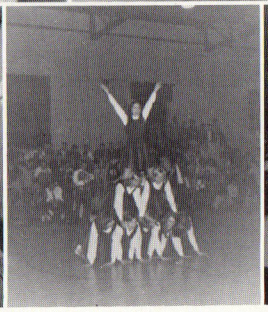

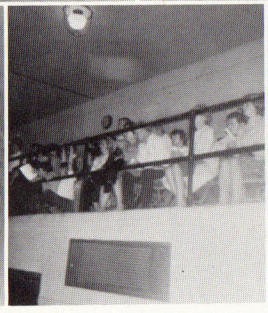

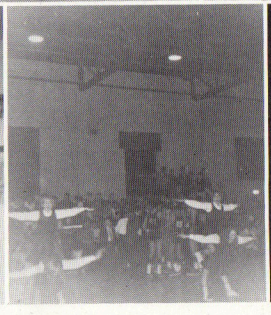

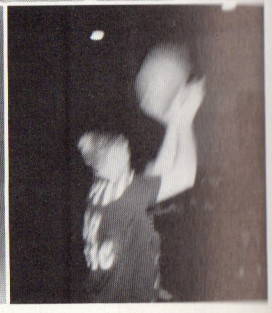

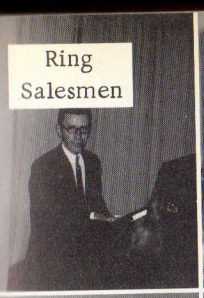
Ring Salesmen

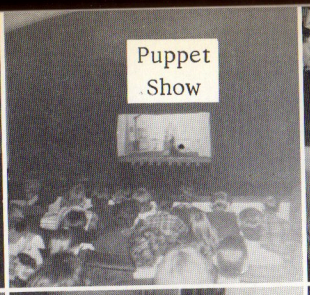
Puppet Show

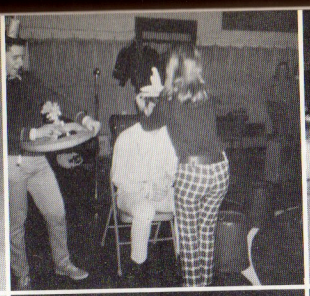

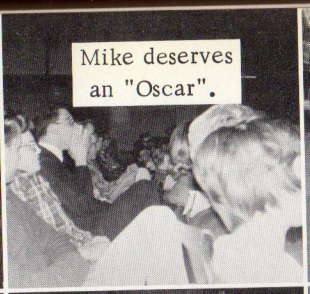
Mike deserves an "Oscar".

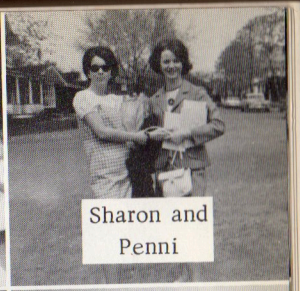
Sharon and Penni

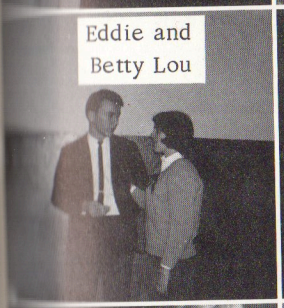
Eddie and Betty Lou

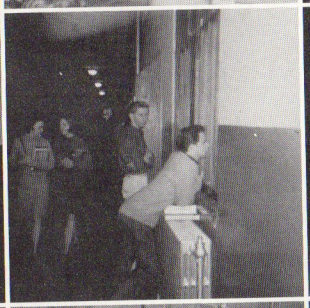



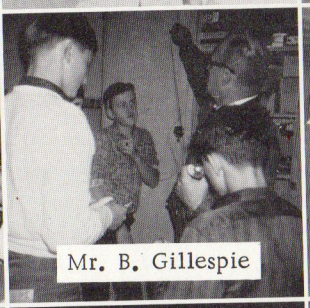
Mr. B. Gillespie

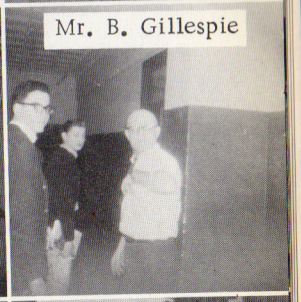
Mr. B. Gillespie







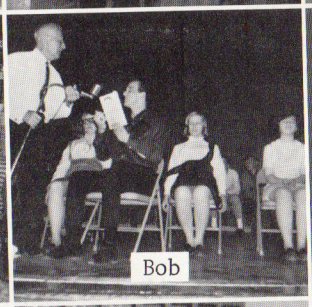
Bob

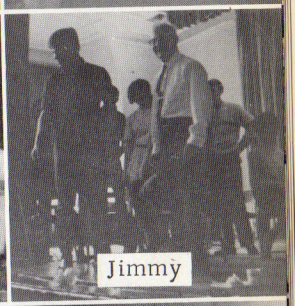
Jimmy

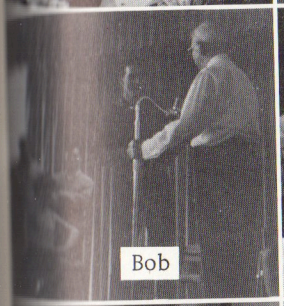
Bob

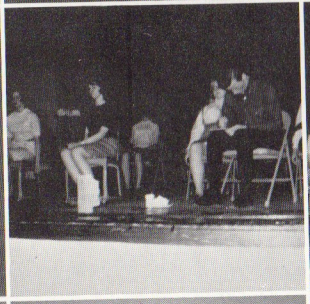

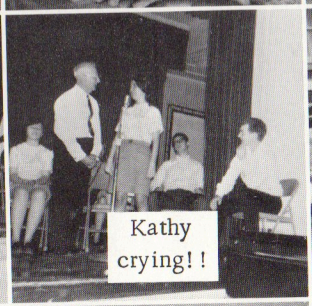
Kathy crying!!

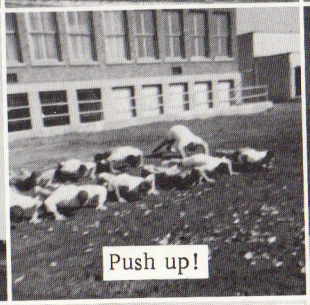
Push up!

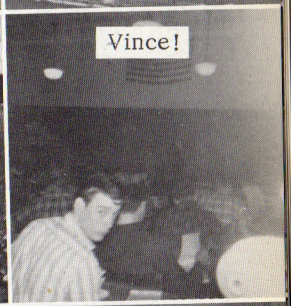
Vince!

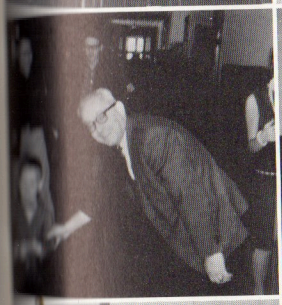



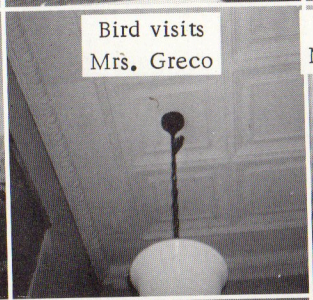
Bird visits Mrs. Greco

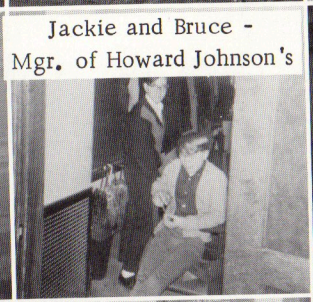
Jackie and Bruce - Mgr. of Howard Johnson's

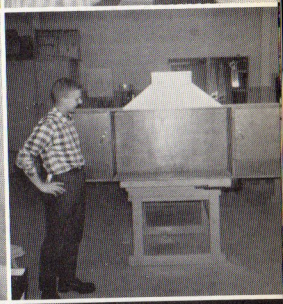

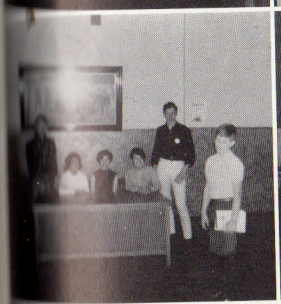

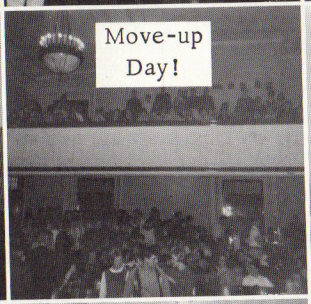
Move-up Day!

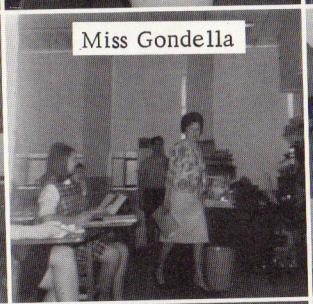
Miss Gondella

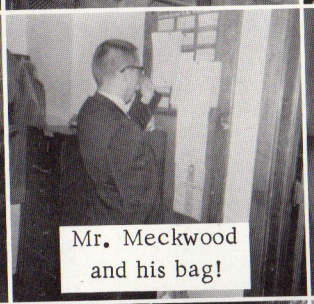
Mr. Meckwood and his bag!

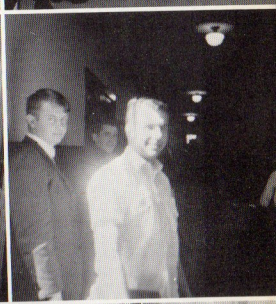

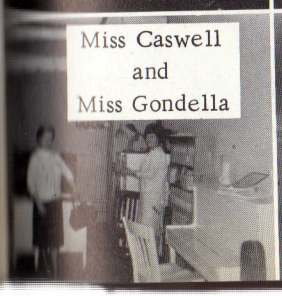
Miss Caswell and Miss Gondella

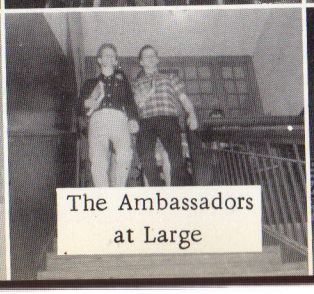
The Ambassadors at Large

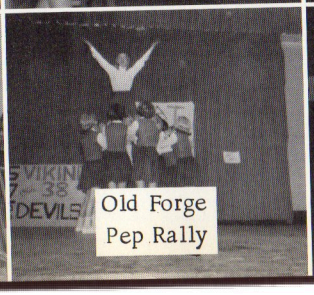
Old Forge Pep Rally

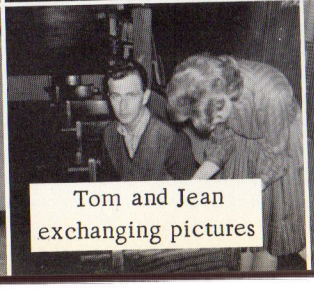
Tom and Jean exchanging pictures

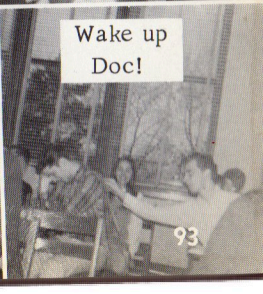
Wake up Doc!



Meredick

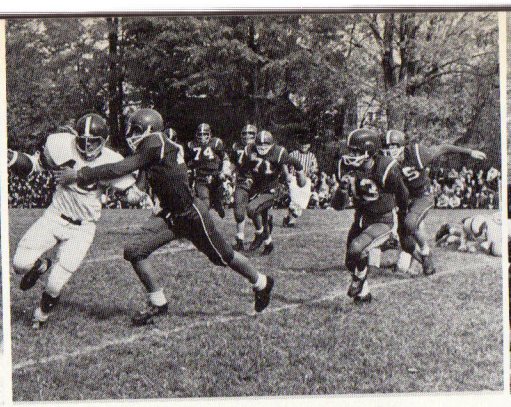

Barrett, Canjar, Super, Armstrong, Shimileski, Zeleniak



Burnside, Meredick, Harrison

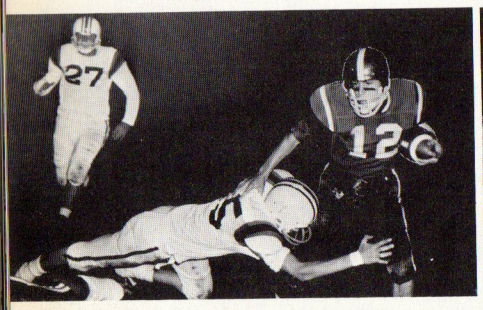

Harrison

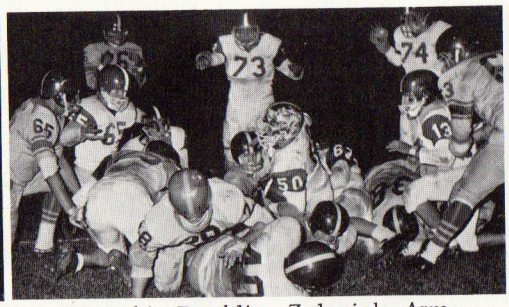

Lisouski, Franklin, Zeleniak, Armstrong, Shimileski, Canjar



Barrett and Harrison

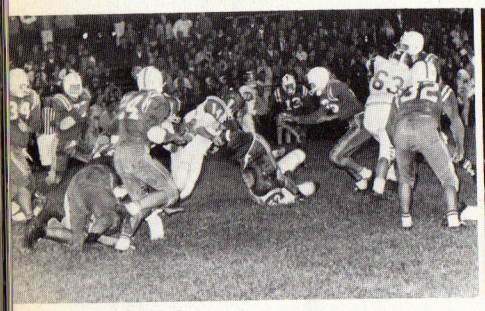

Franklin, Niemiec, and Summa

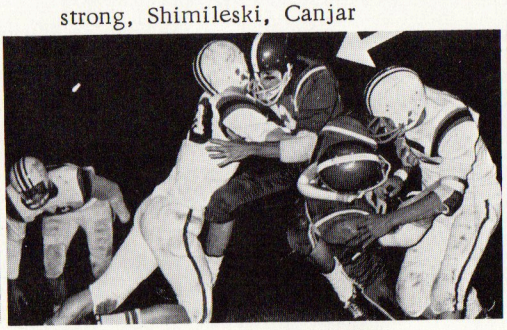

Harrison and Franklin



Lackawanna Trail: Gene Nemiec making a gallant attempt on a pass play.

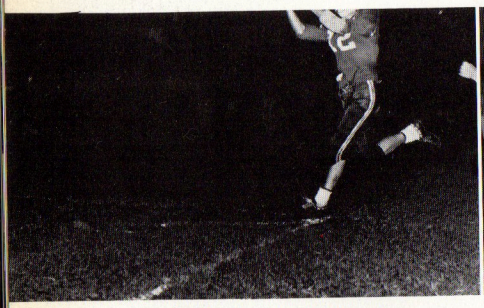

Lackawanna Trail: Jack Harrison attempting a pass reception



Lackawanna Trail: End Gene Niemiec making attempt to complete pass



Meredick and Barrett

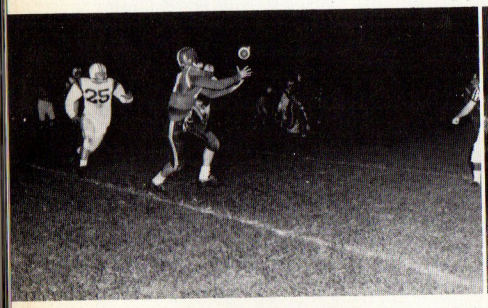

Lackawanna Trail: John Burnside on a pass reception from Dan Gursky

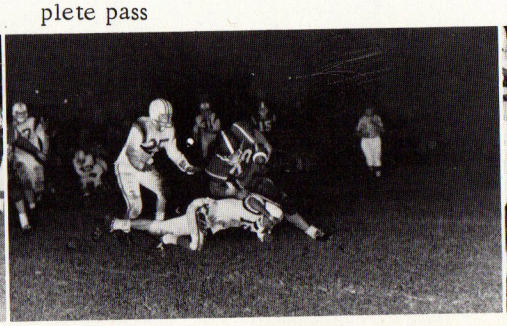

Lackawanna Trail: Fullback Pat Tomeo carrying for yardage



Lackawanna Trail: #14 Dan Summa, #17 John Burnside, #63 Terry Franklin

Harrison

ison

e Nemiec
ot on a pass

arrett

an Sum-
63 Terry

Our Principal -
Prof. P. C. Riviello

Salesmanship working
on displays

Tony! You're being watched.

"Coke by candlelight"
Mr. Voytko and students.

Cathy, don't cry!

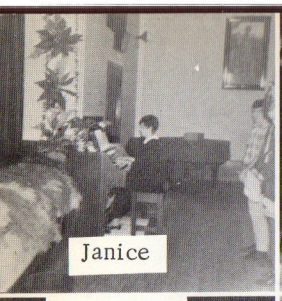
Janice


X-mas Time

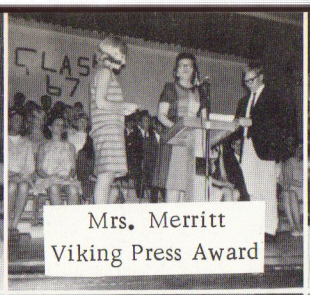
Mrs. Merritt
Viking Press Award

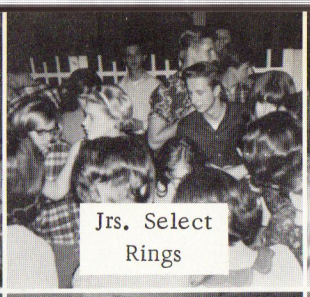
Jrs. Select
Rings



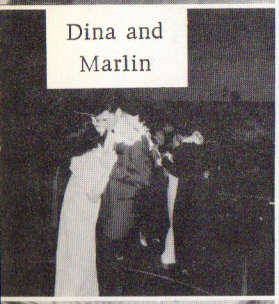
Dina and
Marlin



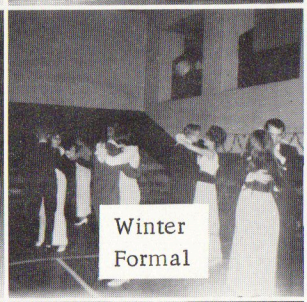
Winter
Formal

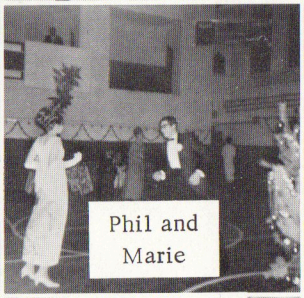
Phil and
Marie



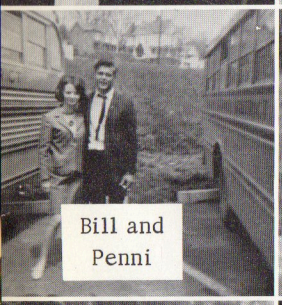
Bill and
Penni






Lunch-Time!


Here we
come!!

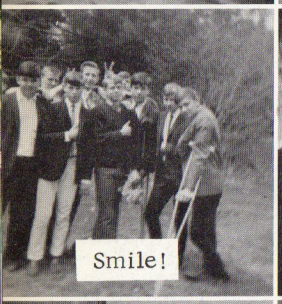
Smile!

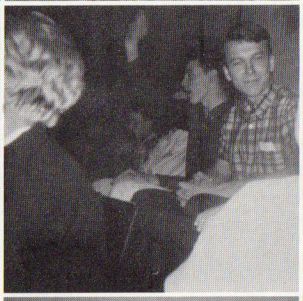

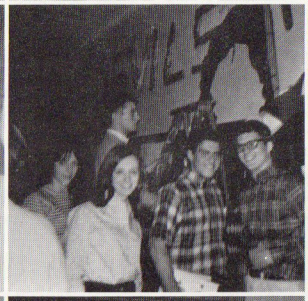

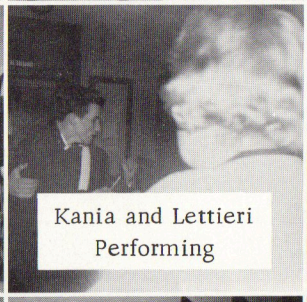
Kania and Lettieri
Performing


Mr. Lettieri,
directing!

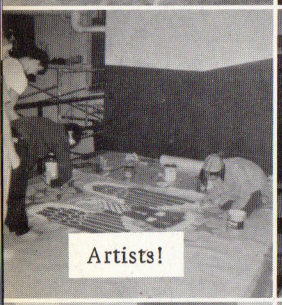
Artists!



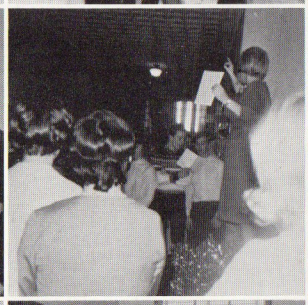

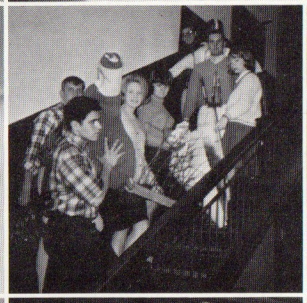

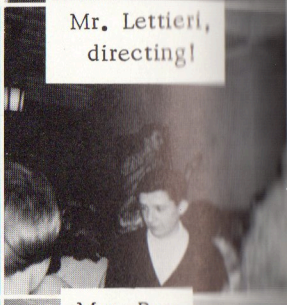
Mrs. Ross

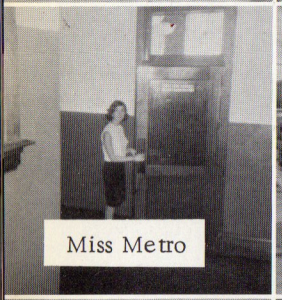
Miss Metro



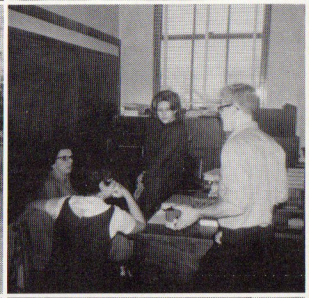

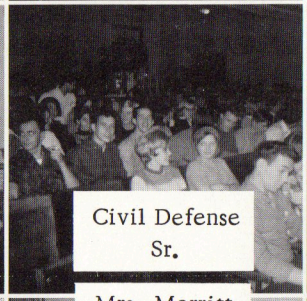
Civil Defense
Sr.

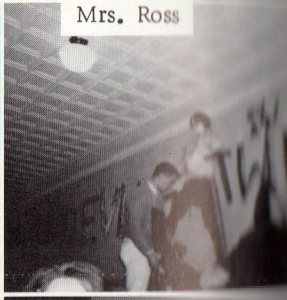

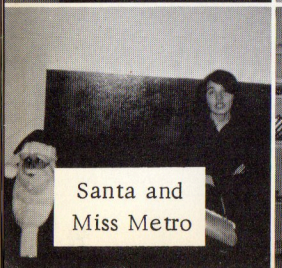
Santa and
Miss Metro

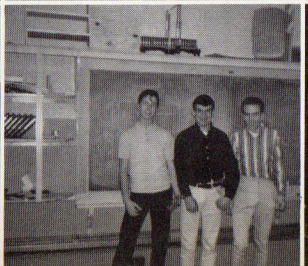

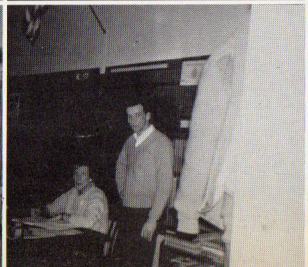

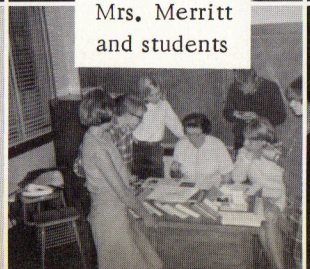
Mrs. Merritt
and students

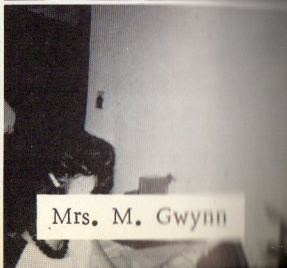
Mrs. M. Gwynn











Governor Shafer



Yearbook Advisor - Mrs. Ross
Governor Shafer
Yearbook Editor - Robert Kania



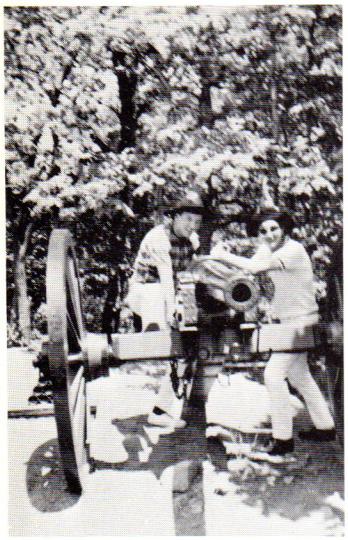



Go-Go! Slimbo


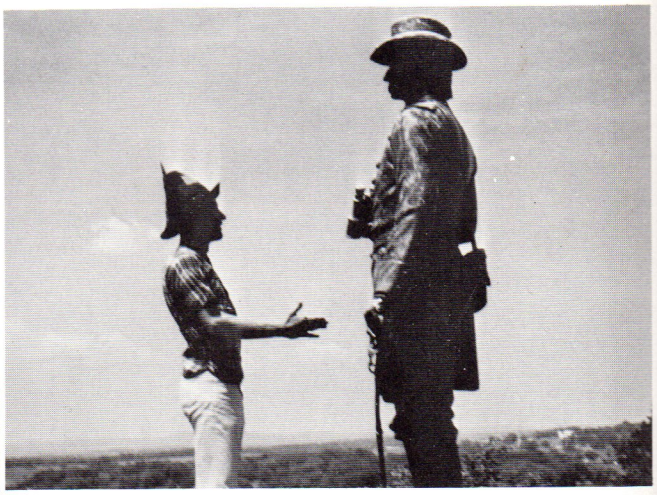

Harrisburg












CYNTHIA
English, Mat
Language, S



ROBERT
Yearb

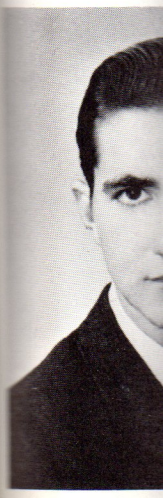

WILLIAN
S

Superior Scholastic Achievements



CYNTHIA LIDY
English, Mathematics,
Language, Social Studies



MISS BETTY JANE CASWELL
wins trophies for Riverside High School. St. Patrick's, Loyalty Parade



MARLENE KARABIN
Commercial Subjects



ROBERT KANIA
Yearbook

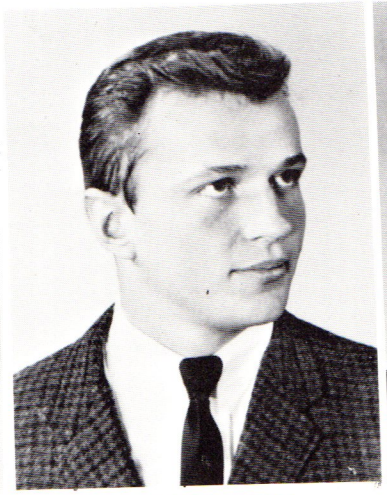

JOHN MEREDICK
Yearbook

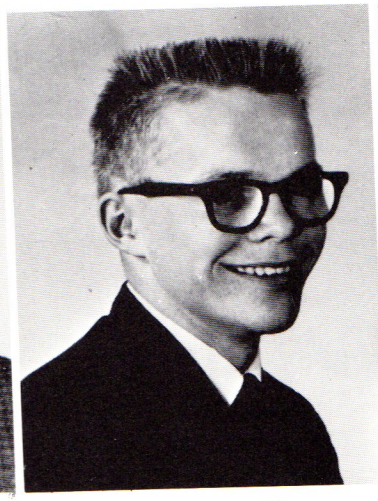

LES LANPHEAR
Viking Press

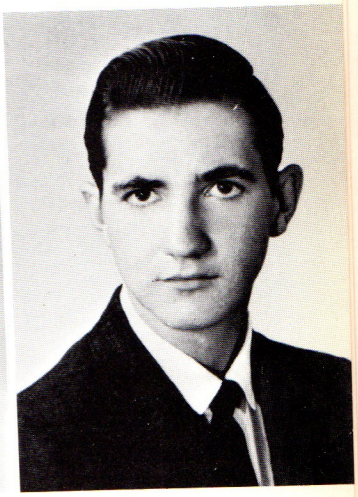

WILLIAM SURRIDGE
Viking Press

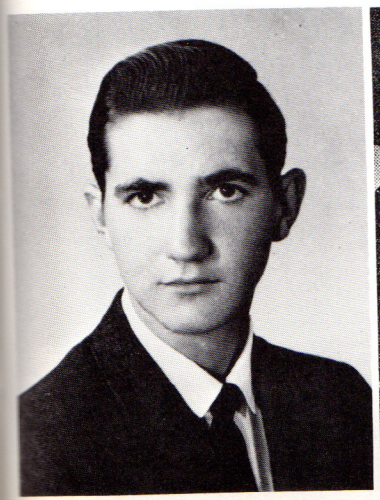

WILLIAM SURRIDGE
Science



Trophies for: St. Patrick's Day Parade, Loyalty Parade. Miss Betty Jane Caswell wins trophies for Riverside High School.



GARY BECK
All-State
Basketball Star



MR. MELVILLE I. DAVIS
Supervising Principal

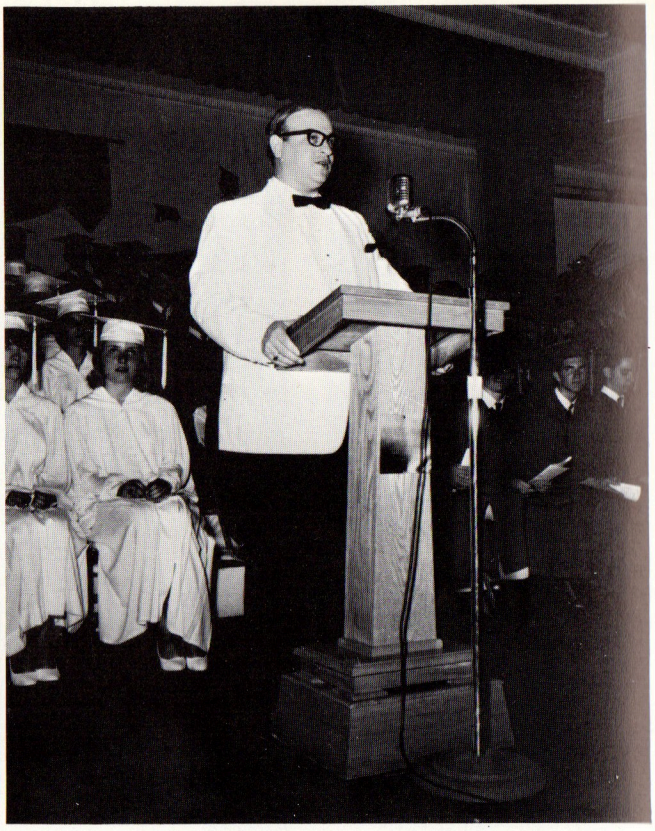

PROF. W. FRANCIS SWINGLE
Kings College, Wilkes-Barre



MR. PATRICK C. RIVIELLO
High School Principal



MR. STANLEY ZIKOSKI
President Board of Education

