

## How to Create a PLP in eduCLIMBER (Early Access View)

1. Login into eduClimber on the MyApps page of the District Website. Sign-in with Google

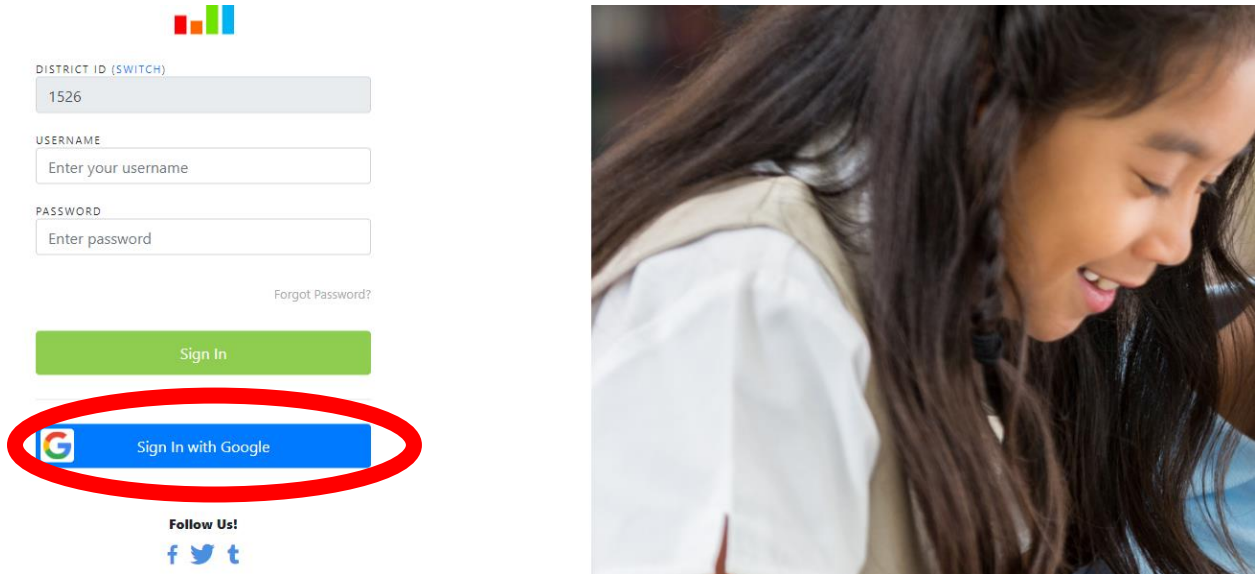

2. Click on the Student Profile Icon

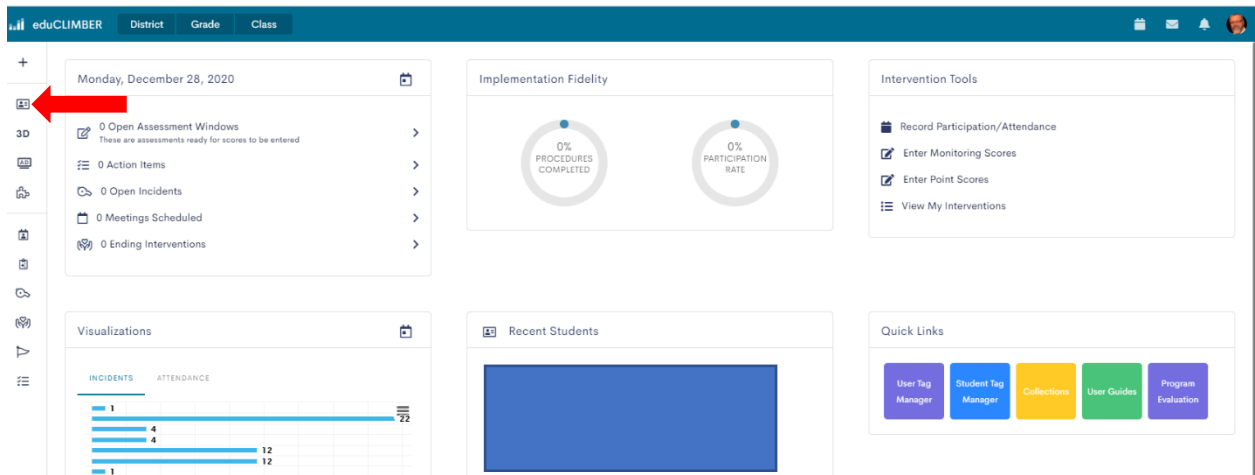

## 5. Search for student by typing their last name

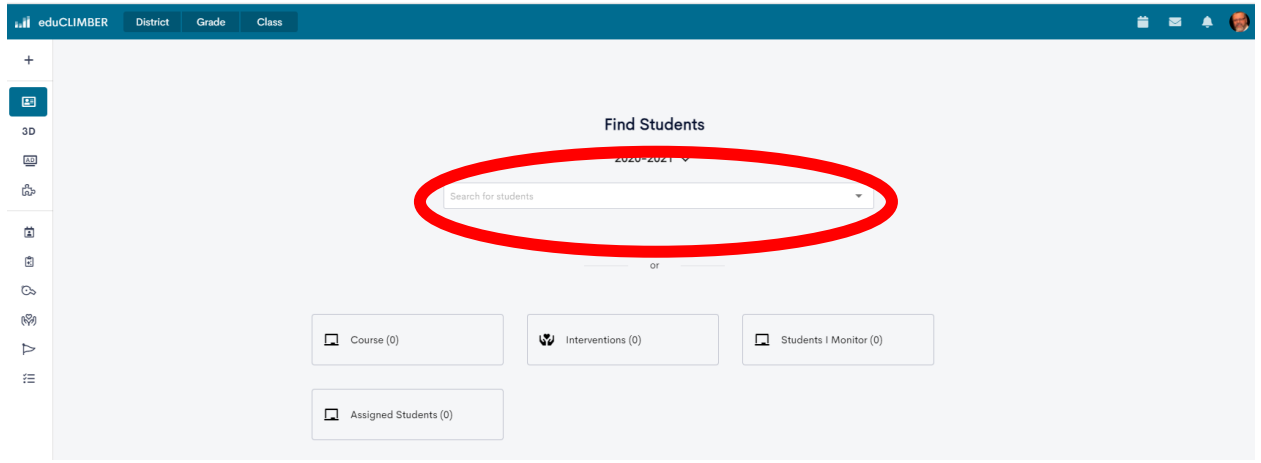

## 6. Click on Forms

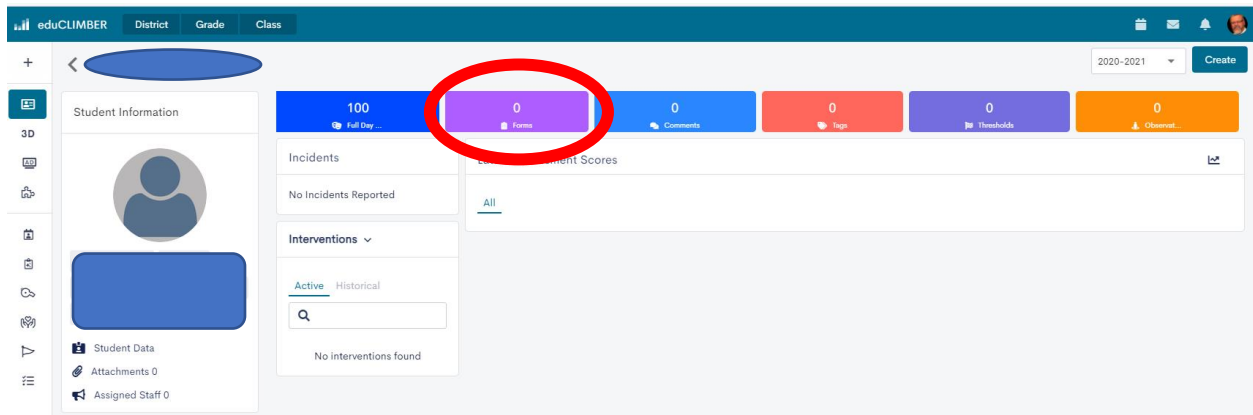

## 9. Click Create then Click on smartFORM

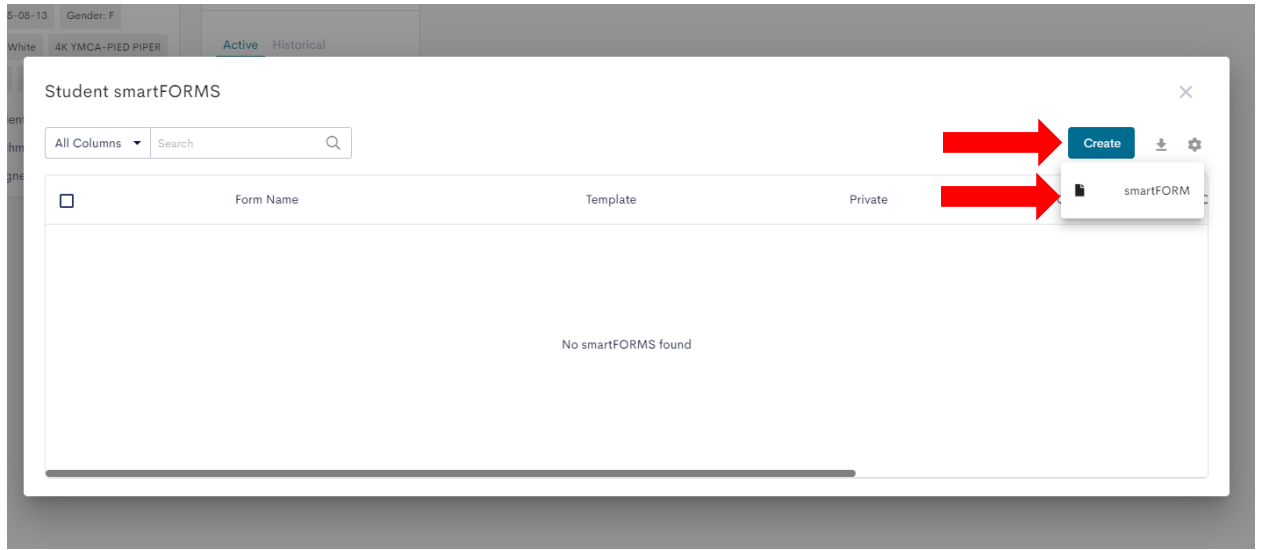

## 10. Click Form Template then Marshfield PLP

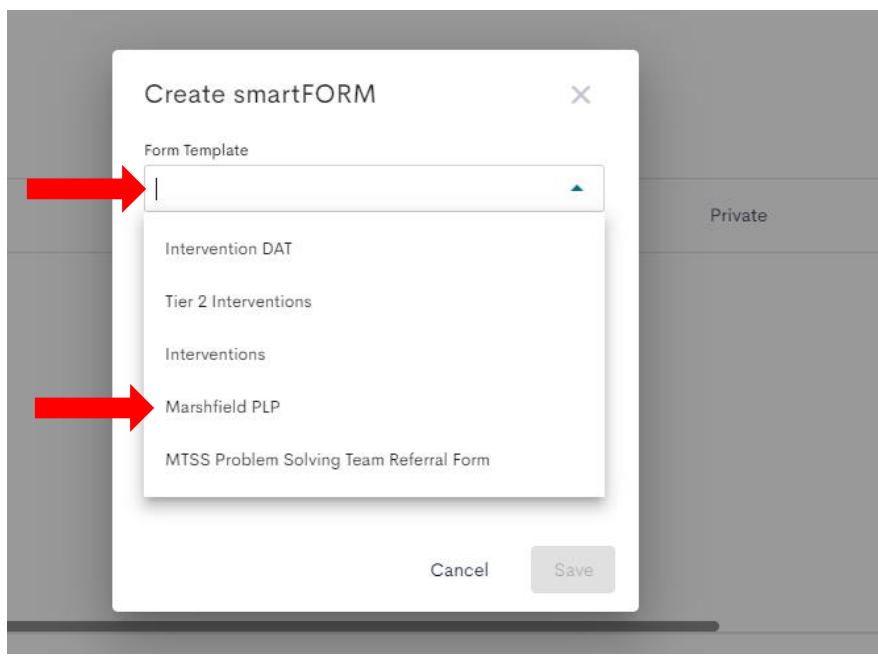

11. Give the Form a name. I suggest the “student’s last name PLP”. Then click Save

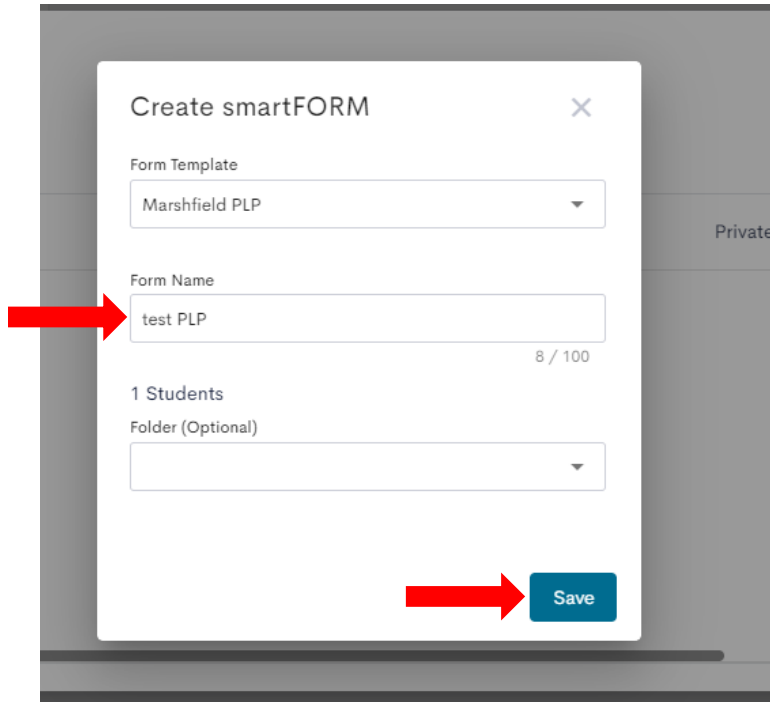

- Form Template:** Marshfield PLP (dropdown menu)
- Form Name:** test PLP (text input field, highlighted with a red arrow, with a character count of 8 / 100)
- 1 Students:** (text label)
- Folder (Optional):** (empty dropdown menu)
- Save:** (blue button, highlighted with a red arrow)

12. Double click the smartForm to open.

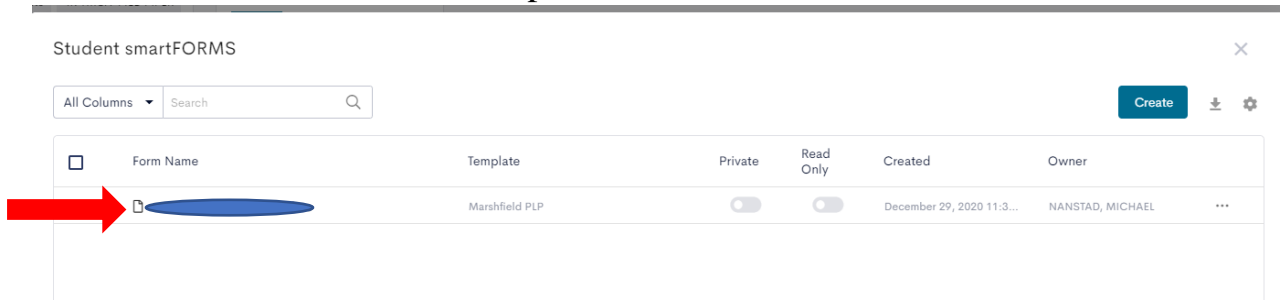

	Form Name	Template	Private	Read Only	Created	Owner
<input type="checkbox"/>	test PLP	Marshfield PLP	<input type="checkbox"/>	<input type="checkbox"/>	December 29, 2020 11:3...	NANSTAD, MICHAEL

A red arrow points to the first row, which is highlighted with a blue oval.

13. Begin populating the form. Changes to the form will save automatically.

- Student:** A dropdown menu for selecting a student.
- Date Field:** A date input field.
- School:** A dropdown menu for selecting a school.
- Grade:** A dropdown menu for selecting a grade level.
- Meeting Participants:** A large text area for listing participants.
- Area of Concern:** A section with checkboxes for "Reading", "Math", "Behavior", "Gifted/Talented", and "EL". There is also an "Other" label followed by a text input field.
- Intervention #1 Details:** A section with "Start Date" and "End Date" input fields, and a "Large Text Area" for providing details.

On the right side, there is a sidebar titled "Form Information" with sub-sections for "Field Activity", "Comments", and "Subscribers".