



## THE RANGER REVIEW

HERE YE!! HERE YE!  
PTO MEETING TODAY

3:30

JWE LIBRARY

!! JWE PTO BOARD MEMBER POSITIONS  
ARE OPENING UP FOR THE 2025/2026  
SCHOOL YEAR !!

VOLUNTEERING WITH THE PTO IS A GREAT WAY TO STAY INVOLVED IN YOUR CHILD'S EDUCATION, BE CONNECTED WITH THE JWE STAFF AND FAMILIES AND MAKE A DIFFERENCE! ❤️ ALL POSITIONS ARE OPEN AND NO EXPERIENCE NECESSARY. 📧 PLEASE REACH OUT TO JWEPTO@GMAIL.COM WITH ANY QUESTIONS

Apr. 10 - 3<sup>rd</sup> STAAR RLA  
PTO - 3:30 - Library

Apr. 15 - 3<sup>rd</sup> Walk the  
Track with your student  
5<sup>th</sup> STAAR Science

Apr. 16 - 4<sup>th</sup> Walk the  
Track with your student

Apr. 17 - 5<sup>th</sup> Walk the  
Track with your student

Apr. 18 & 21 - Holiday

Apr. 23 - 3<sup>rd</sup> STAAR Math

Apr. 24 - 4<sup>th</sup> STAAR Math

Apr. 25 - 5<sup>th</sup> STAAR Math

May 2 - Field Day

May 5-9 - Teacher  
Appreciation Week

May 8 - PTO 3:30 JWE  
Library

May 19 - 5<sup>th</sup> AR Field Trip

## Exam for Acceleration

If a student wishes to accelerate to the next grade level without having received prior instruction in the grade level, they will be permitted to take an exam to earn such credit. For example, a student currently in 3<sup>rd</sup> grade wants to "test out" of 4<sup>th</sup> grade and enter 5<sup>th</sup> grade in the fall of 2025. The student would take an exam in the 4 core subject areas- reading language arts, mathematics, science, and social studies - covering 4<sup>th</sup> grade TEKS. They would need to earn 90% on each exam to accelerate to the next grade.

The exams given by the district are approved by the district's board of trustees, and state law requires the use of certain exams. If a student plans to take an exam, the parent must register with the principal by May 9, 2025. The first part of the exam will be administered at Jacob's Well Elementary on May 29, 2025 at 9:00 a.m. Please contact SueAnna Thomas, sueanna.thomas@wimberleyisd.net, or Jill Jacobs, jill.jacobs@wimberleyisd.net, with any questions. They can also be reached at (512)847-5558.



**Kid Connection registration is open for the 25-26 school year. Please see attached forms for more information.**



## WALK THE TRACK WITH YOUR STUDENT!

APR. 15 - 3RD;

APR. 16 - 4TH;

APR. 17- 4TH



Come get some exercise in the fresh air by joining your student as they walk the track before school - 7:15 to 7:45.

Parking available in the front parking lot. Please walk around the building to get to the track. If the weather is below freezing and/or raining we will reschedule.



## 2025 - 2026 registration for returning students is open!

Please follow the instructions below to register your student by May 9 so we can staff appropriately.

Students will not be placed on a class roster until registration is complete. If your student will not attend Wimberley ISD schools in the 25-26 school year, please contact Ana Garcia at ana.garcia@wimberleyisd.net

## RETURNING STUDENT REGISTRATION

- Follow this [link](#) and sign in to your Skyward family account.
- Don't know your username and Password? Click on the link above and click the Forgot Your Login/Password link
- 3<sup>rd</sup> & 4<sup>th</sup> grade** - Click on the "returning student registration" tab for 2025-2026.
- 5<sup>th</sup> grade** - Be sure to complete registration under Danforth Jr. High
- Complete each page by verifying or changing information - you should get a **green** check mark for each page completed.
- When all pages are completed, you must submit your application.
- Address changes must be documented with a new proof of residence submitted to Ana Garcia, campus registrar.
- Please call Ana Garcia during school hours at 512-847-5558 with any questions, or email her at ana.garcia@wimberleyisd.net

## Summer School at JWE

**Who?** Students who are performing below grade level, who do not meet expectations on STAAR, or who have 18 or more absences.

**When?** May 28 - June 25, Monday - Thursday (no classes on Fridays)  
7:45 - 11:45 with breakfast at 7:30, Transportation provided

**Where?** At JWE!

**What?** Having fun while strengthening skills in math and reading

**How?** Letters to invite your student to summer school will be coming home next week via email and backpack.



ESCUELA PRIMARIA JACOB'S WELL

8 DE ABRIL DE 2025

# LA RESEÑA DEL RANGER

¡¡¡AQUÍ COMEMOS!! ¡AQUÍ COMEMOS!

## REUNIÓN DEL PTO HOY

### 3:30 BIBLIOTECA DE JUEGOS



**!! JWE PTO BOARD MEMBER POSITIONS ARE OPENING UP FOR THE 2025/2026 SCHOOL YEAR !!**

VOLUNTEERING WITH THE PTO IS A GREAT WAY TO STAY INVOLVED IN YOUR CHILD'S EDUCATION, BE CONNECTED WITH THE JWE STAFF AND FAMILIES AND MAKE A DIFFERENCE! ❤️ ALL POSITIONS ARE OPEN AND NO EXPERIENCE NECESSARY. 📧 PLEASE REACH OUT TO JWEPTO@GMAIL.COM WITH ANY QUESTIONS

10 de abril - 3.er examen

STAAR RLA

PTO - 3:30 - Biblioteca

15 de abril - 3.ª Caminata por la pista con tu estudiante

5.º examen STAAR de Ciencias

16 de abril - 4º Camina por la pista con tu estudiante

17 de abril - 5.º Camina por la pista con tu estudiante

18 y 21 de abril - Feriado

23 de abril - 3.er examen STAAR de matemáticas

24 de abril - 4.º examen STAAR de matemáticas

25 de abril - 5.º examen STAAR de matemáticas

2 de mayo - Día de campo

5-9 de mayo - Semana de agradecimiento a los maestros

8 de mayo - PTO 3:30 JUGAR Biblioteca

19 de mayo - 5.ª excursión de AR

Examen para Aceleración. Si un estudiante desea avanzar al siguiente grado sin haber recibido instrucción previa en ese grado, se le permitirá presentar un examen para obtener dicho crédito. Por ejemplo, un estudiante que cursa 3.er grado desea aprobar el 4.º grado e ingresar al 5.º grado en otoño de 2025. Presentaría un examen en las cuatro áreas temáticas principales: lectura, artes del lenguaje, matemáticas, ciencias y estudios sociales, que cubren los TEKS de 4.º grado. Necesitaría obtener un 90% en cada examen para avanzar al siguiente grado.

Los exámenes administrados por el distrito son aprobados por la junta directiva del distrito, y la ley estatal requiere el uso de ciertos exámenes. Si un estudiante planea tomar un examen, el padre debe registrarse con el director antes del 9 de mayo de 2025. La primera parte del examen se administrará en la Escuela Primaria Jacob's Well el 29 de mayo de 2025 a las 9:00 a.m. Comuníquese con SueAnna Thomas, sueanna.thomas@wimberleyisd.net, o Jill Jacobs, jill.jacobs@wimberleyisd.net, si tiene alguna pregunta. También puede comunicarse con ellas al (512)847-5558.



**La inscripción a Kid Connection está abierta para el año escolar 25-26. Consulte los formularios adjuntos para obtener más información.**



**¡CAMINA POR LA PISTA CON TU ESTUDIANTE!**

15 AL 3 DE ABRIL; 16 AL 4 DE ABRIL; 17 AL 4 DE ABRIL



VEN A HACER ALGO DE EJERCICIO AL AIRE LIBRE UNIÉNDOTE A TU ESTUDIANTE MIENTRAS CAMINA POR LA PISTA ANTES DE LA ESCUELA, DE 7:15 A 7:45.

HAY ESTACIONAMIENTO DISPONIBLE EN EL ESTACIONAMIENTO DELANTERO. POR FAVOR, CAMINE ALREDEDOR DEL EDIFICIO PARA LLEGAR A LA PISTA. SI EL CLIMA ES BAJO CERO O LLUEVE, REPROGRAMAREMOS LA CITA.



## Escuela de verano en JWE

**¿Quiénes?** Estudiantes con un rendimiento inferior al de su grado, que no cumplen con las expectativas en la prueba STAAR o que tienen 18 o más ausencias.

**¿Cuándo?** Del 28 de mayo al 25 de junio, de lunes a jueves (no hay clases los viernes) 7:45 - 11:45 con desayuno a las 7:30, Transporte proporcionado

**¿Dónde?** ¡En JWE!

**¿Qué?** Divertirse mientras se fortalecen las habilidades de matemáticas y lectura.

**¿Cómo?** La próxima semana recibirás cartas de invitación para tu estudiante a la escuela de verano por correo electrónico y en la mochila.

### ¡La inscripción 2025-2026 para estudiantes que regresan está abierta!

Por favor, siga las instrucciones a continuación para inscribir a su estudiante antes del 9 de mayo para que podamos asignar el personal adecuado. Los estudiantes no serán incluidos en la lista de clases hasta que se complete la inscripción. Si su estudiante no asistirá a las escuelas del Distrito Escolar Independiente de Wimberley durante el año escolar 25-26, comuníquese con Ana García a [ana.garcia@wimberleyisd.net](mailto:ana.garcia@wimberleyisd.net)

#### INSCRIPCIÓN DE ESTUDIANTES QUE REGRESAN

- Siga este enlace e inicie sesión en su cuenta familiar Skyward.
- ¿No sabes tu nombre de usuario y contraseña? Haz clic en el enlace de arriba y haz clic en el enlace ¿Olvidaste tu nombre de usuario/contraseña?
- 3er y 4to grado: haga clic en la pestaña "inscripción de estudiantes que regresan" para 2025-2026.
- 5.º grado: asegúrese de completar el registro en Danforth Jr. High
- Complete cada página verificando o modificando la información: debe obtener una marca de verificación verde por cada página completada.
- Cuando hayas completado todas las páginas deberás enviar tu solicitud.
- Los cambios de dirección deben documentarse con un nuevo comprobante de residencia presentado a Ana García, registradora del campus.
- Si tiene alguna pregunta, por favor llame a Ana García durante el horario escolar al 512-847-5558 o envíele un correo electrónico a [ana.garcia@wimberleyisd.net](mailto:ana.garcia@wimberleyisd.net)



# JWE Kid Connection

## 2025-2026

### WHAT IS KID CONNECTION?

JWE Kid Connection is an after-school program for enrolled children in 3rd through 5th grade. 3rd-5th grade Kid Connection will take place at Jacob's Well Elementary so that students are in a familiar and safe environment. Experienced WISD employees supervise the children at all times while they participate in enjoyable enrichment activities. Our experienced staff is caring and creative and our students have fun each day.

### WHEN DOES IT OPERATE?

It is in session each full day of school. Hours are from afterschool-6:00 p.m. for \$250/month. JWE **Kid Connection does not operate on school holidays, waiver days, half-days on the yearly district calendar, or teacher in-service / workdays.** In the event of an **emergency closing**, the parent/guardian will be expected to pick up the child when all other children are dismissed at their original campus as this is necessary to keep students safe.

### WHAT DO THE CHILDREN DO?

The children enjoy supervised classroom and recreational activities. Classroom activities will include homework time as well as enrichment and thematic activities revolving around literature and art. Recreation includes time to play on the playground and organized games. Children will also enjoy a snack together.

### HOW DO I ENROLL MY CHILD?

Complete this registration form and pay a one-time **non-refundable** \$200 registration and snack fee (made payable to WISD). Form is attached below or may be picked up and turned in at Jacob's Well Elementary. The fee may also be paid on the district webstore located at this link: <https://wimberleyisd.revtrak.net/>

### CONTACT INFORMATION

3rd-5th Grade: SueAnna Thomas or Kim Hyde at Jacob's Well Elementary 512-847-5558

### DURING THE YEAR SAFETY EXPECTATIONS:

Your child will only be released to individuals on your list. If we do not know the individual, we will request to see the driver's license.

**PLAN AHEAD!** If a change is needed in the after school routine, send a note to the homeroom teacher. If an emergency change is necessary, call the campus secretary and a note will be given to the child's teacher. *Please avoid frequent changes* so your child will feel comfortable with his or her after school plans and routine.

### WHAT ARE THE COSTS?

The **non-refundable** registration and snack fee of \$200 is due upon enrollment. The tuition fee for the program is \$250 per month. **Tuition fees are due on the 1st day of each month, even if there is a holiday. A late fee of \$20.00 will be applied on the sixth day of the month. On the seventh day, the fee will increase to \$40.** The full tuition fee is due for each month August - May. The program begins on the first day of school.

**How to Pay?** Checks made payable to WISD or online at <https://wimberleyisd.revtrak.net>. The online system is set up by months. If you pay before the 1st of any month, *it will automatically charge you the late fee as it thinks it is the previous month's tuition.* For example, if you pay May's tuition on April 28th, the system thinks you are paying for April and automatically charges the late fee.

### SNACKS

Snacks will be purchased using the above registration and snack fee. Please provide medical information from your pediatrician regarding any food allergy or medical needs.

**Please complete the attached registration form.**

Name of Child: \_\_\_\_\_ Grade for 2025-2026 \_\_\_\_\_ Age \_\_\_\_\_

Parent/Guardian Name: \_\_\_\_\_ Mom's work ph: \_\_\_\_\_

Home Phone: \_\_\_\_\_ Mom's cellular \_\_\_\_\_

Mailing Address: \_\_\_\_\_ Dad's work ph: \_\_\_\_\_

City/Zip: \_\_\_\_\_ Dad's cellular ph: \_\_\_\_\_

Email Address: \_\_\_\_\_

Emergency Contact: \_\_\_\_\_ Phone: \_\_\_\_\_

Emergency Contact: \_\_\_\_\_ Phone: \_\_\_\_\_

**(Emergency contact should be someone other than parents)**

Please list anyone who has permission to pick-up your child any day who is not listed above. Note that ID will be checked at pick-up time.

Name: \_\_\_\_\_

Name: \_\_\_\_\_

Custodial/Guardianship Issues: Please list any unusual custodial/guardianship circumstances regarding your child. .

I, (we), the undersigned, have read and understand that: (Please check each statement below as you read and acknowledge).

- ☐ . There is a one-time non-refundable registration and snack fee of \$200 due upon enrollment.. This guarantees your child a spot in the program.
- ☐ Tuition is \$250 for the program payable to Wimberley ISD on the first school day of each month. A late fee of \$20 will apply (on the 6th day) of the month. On the 7th day, the late fee will increase to \$40. You may not skip a month of service without payment. For example, if your child does not attend in October, you will still owe for the month of October upon your return in November. We have a waiting list and we staff and continue to pay staff members to work regardless of whether your child is absent for a few weeks.
- ☐ Late fees will be assessed when parents pick up children beyond 6 pm. There will be a \$1.00 per minute/per child charge for late pick-up, which is payable at the time of pick-up. The clock in the JWE front office will be used to determine the fee amount.
- ☐ Children who repeatedly have inappropriate behavior, hurt themselves, others, or property, or fees that are overdue will be subject to dismissal. We will keep track of both discipline and overdue fees. Parents will be informed of discipline issues. Students who have more than five discipline referrals are subject to dismissal from the program.
- ☐ Staff members will not release the child to anyone but the parent or persons with permission that are listed on this form or unless specific arrangements have been made.

\_\_\_\_\_  
Parent/Guardian signature

\_\_\_\_\_  
Date

Health Information

Name of Child: \_\_\_\_\_ Grade \_\_\_\_\_

Your Child's Doctor: \_\_\_\_\_ Doctor's Phone Number: \_\_\_\_\_

Your Child's Dentist: \_\_\_\_\_ Dentist's Phone Number: \_\_\_\_\_

Preferred Hospital: \_\_\_\_\_

Please explain any health concerns that Kid Connection should be aware of your child including severe allergic reactions or unusual health conditions:

---

---

---

Explain the way staff should respond to any health concerns or severe allergic reactions:

---

---

If you have certain religious beliefs or you child has a medical condition that would exclude your child from specific emergency medical treatment (blood transfusions, medications, etc.), please list specifics:

---

---

---

\_\_\_\_\_  
Parent/Guardian Signature

\_\_\_\_\_  
Date





## MARCH RECAP

WE WRAPPED UP FEBRUARY AND ROLLED INTO MARCH WITH A WHOLE LOT OF FUN AND FLAIR!

🚂 THE WOOT WOOT WAGON MADE ITS ROUNDS, SPREADING SUNSHINE, SMILES, AND A LITTLE SPRING MAGIC TO OUR AWESOME STAFF—JUST WHAT WE ALL NEEDED TO SHAKE OFF THOSE WINTER BLUES.

BOYS' BOARD GAME GLOW NIGHT WAS A HIT! IT WAS A NIGHT TO REMEMBER WITH GLOWING LIGHTS, EPIC BOARD GAME BATTLES, A LIMBO SHOWDOWN, ROCK-PAPER-SCISSORS FACE-OFFS, AND EVEN A PUSH-UP AND PLANK-OFF CHALLENGE! DJ CHACHI BROUGHT THE BEATS AND KEPT THE ENERGY SKY-HIGH ALL NIGHT LONG. 🎲 🎮 🧙

TO TOP IT OFF, WE TREATED OUR INCREDIBLE STAFF TO A SPRING-THEMED LUNCHEON "JWE IS UN-BEE-LIEVABLE!" 🐝 🍯 COMPLETE WITH BEE-UTIFUL DÉCOR TO REMIND OUR STAFF JUST HOW APPRECIATED THEY ARE.

THANKS TO EVERYONE WHO HELPED MAKE MARCH A BUZZING SUCCESS!

**JOIN US THURSDAY, APRIL 10TH AT 3:30 FOR OUR NEXT PTO MEETING.**

**ORDER YOUR YEARBOOK (DEADLINE 04/18)  
2025/2026 SCHOOL SUPPLIES  
(SEE ATTACHED FLYERS FOR DETAILS)**

**!! JWE PTO BOARD MEMBER POSITIONS  
ARE OPENING UP FOR THE 2025/2026  
SCHOOL YEAR!!**

VOLUNTEERING WITH THE PTO IS A GREAT WAY TO STAY INVOLVED IN YOUR CHILD'S EDUCATION, BE CONNECTED WITH THE JWE STAFF AND FAMILIES AND MAKE A DIFFERENCE! ❤️ ALL POSITIONS ARE OPEN AND NO EXPERIENCE NECESSARY. 🎉 PLEASE REACH OUT TO JWEPTO@GMAIL.COM WITH ANY QUESTIONS

**OPEN POSITION DESCRIPTIONS**

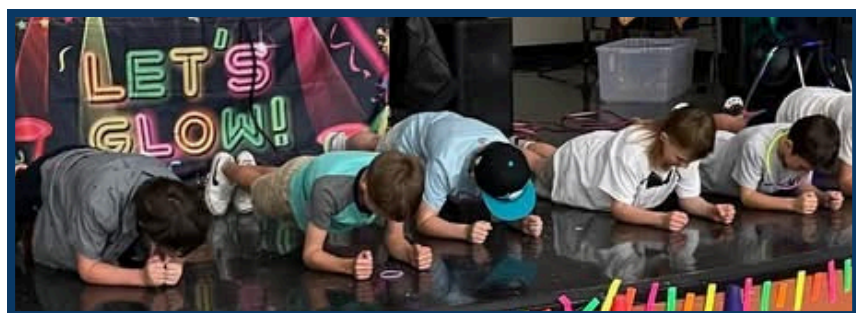
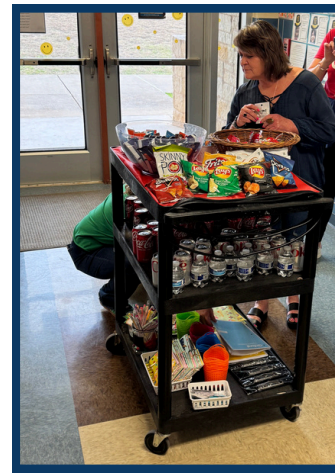

# Create your 2 free custom yearbook pages for **JACOB'S WELL ELEMENTARY**

treering



## Add Photos

Add your favorite photos from your phone, computer, Instagram, Facebook, Google or Dropbox account, and have them printed in your copy of the yearbook.



## Sign Books

Make your friends smile by sending them a message (can include a photo or sticker) that they can add to their custom pages or ask them to send you one!



## Add Memories

Answer questions about your year and capture your very best moments. You can even include a photo to go along with them.



## Design Your Page

Add all of your memories to your two free personal pages that will be printed in your unique copy of the yearbook. Need more room? You can add more pages!

## To Purchase & Customize Your Yearbook

Must be a parent or student 13 years or older.

1 Go to: [www.treering.com/validate](http://www.treering.com/validate)

2 Enter your school's passcode:

**101319811928639**

Regular price: **\$23.15**

Create Custom Pages by: **Apr 18**

Need help? Contact

[www.treering.com/help](http://www.treering.com/help)





**JACOBS WELL ELEMENTARY** parents, we've all been there! Back-to-school sneaks up on us, and suddenly we're running from store to store trying to find supplies. But what if you could check it off your list today?  
Order Link Here: **JWE SCHOOL SUPPLIES**

**JACOBS WELL ELEMENTARY**

The **BEST WAY** to Buy  
Back-To-School Supplies!



- ✓ The Exact School Supplies Your Teacher Requested
- ✓ Name Brand Products Like:



FISKARS®



**TICONDEROGA®**



SCAN HERE  
TO ORDER



**1STDAY.SALE/1177378**

**1st Day School Supplies makes it easy. In just a few clicks, you can order the exact supplies your teacher requested, packaged in a beautiful new box and delivered on time, stress-free!**





Jacob's Well Elementary PTO  
3470 Ranch Road 2325  
Wimberley, TX 78676  
[jwepto@gmail.com](mailto:jwepto@gmail.com)

Meeting minutes from March 13, 2025  
Start time 3:36pm

**Attendance:** SueAnna Thomas, Kate Jahn, Carie Kahanek, Karee Bursiel, Julie Germanio, Leslie Campbell, Kazmira Pedonesi, Stacey Graham

**Minutes:** February Meeting Minutes were presented. A motion to approve was given by Julie Germanio and seconded by Karee Bursiel. Minutes were approved.

**Treasurer's report:**

Given by Lindsay Parmer. Starting balance was \$32,616.09, Ending balance was \$30,777.37. Anticipated large expenses: Check to JWE for Marquee - \$14,000.00

**President's report:**

Boy's Game Night was a huge success! We celebrated SRO Appreciation Day, also had a fun WOOT WOOT Wagon. Picture Day went well, thank you to our volunteers. Check was given to JWE for the Marquee.

**Principal's report:**

Marquee location has been decided, it will go on the brick for security. Science Night was amazing! April starts testing.

**New Business:**

All board positions are open for 2025-2026. Yearbook orders are open until April 18<sup>th</sup>.

**Upcoming Dates:**

- Mar. 14 – AR Celebrations, Report Cards go home
- Mar. 17-21 – Spring Break
- Apr. 10 – PTO Meeting 3:30

Meeting adjourned at 3:47pm

**Board members Present:**

Dawn Manning – President      Emily Overstreet – Vice President

Lindsay Parmer - Treasurer      Erin Wallace – Secretary