

# EDGEMONT SCHOOL DISTRICT EDGEMONT HIGH SCHOOL PAVEMENT & SIDE WALK REPLACEMENT

300 WHITE OAK LANE, SCARSDALE, NY 10583

EDGEMONT HIGH SCHOOL  
300 WHITE OAK LANE, SCARSDALE, NY 10583

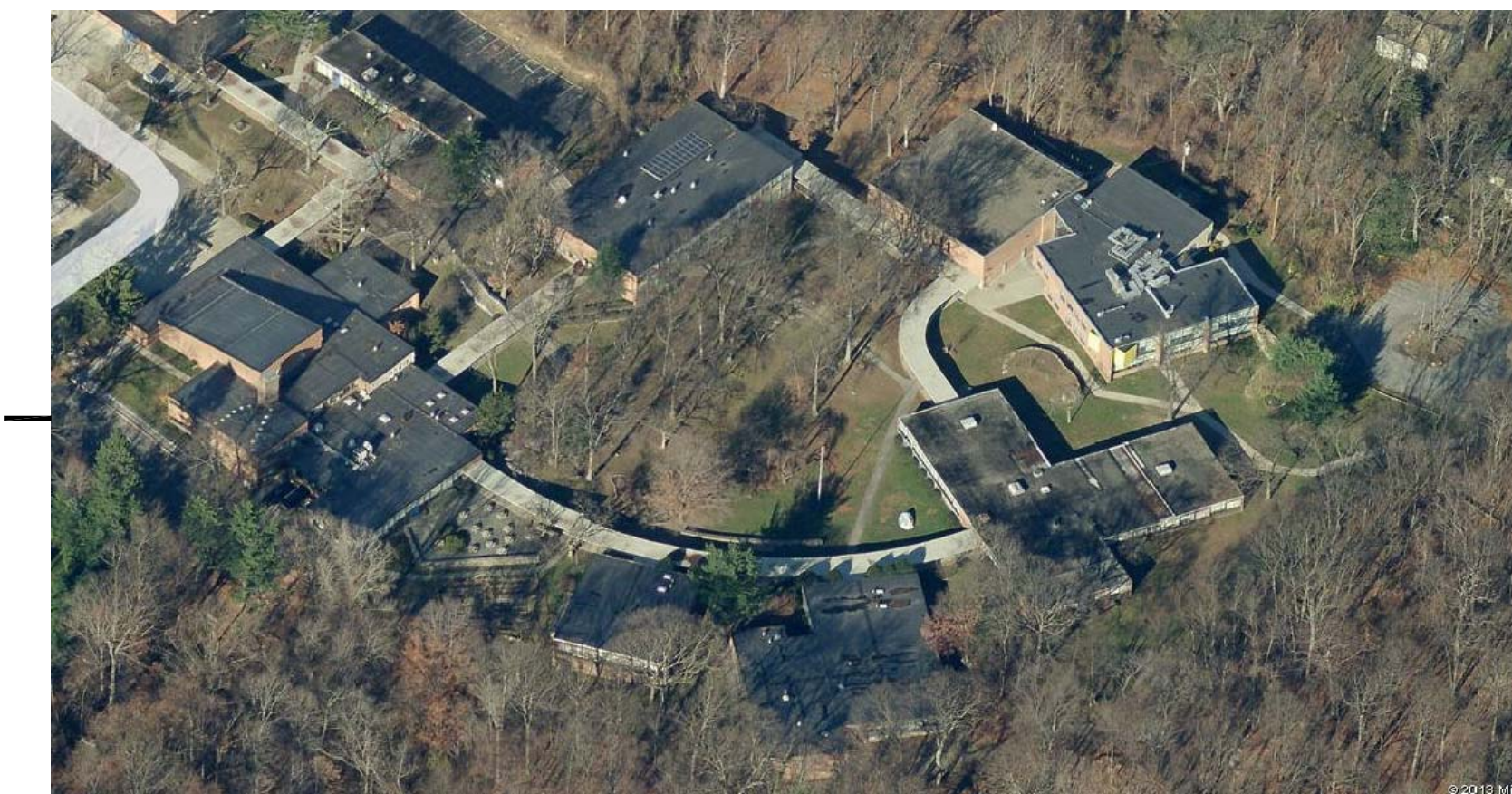
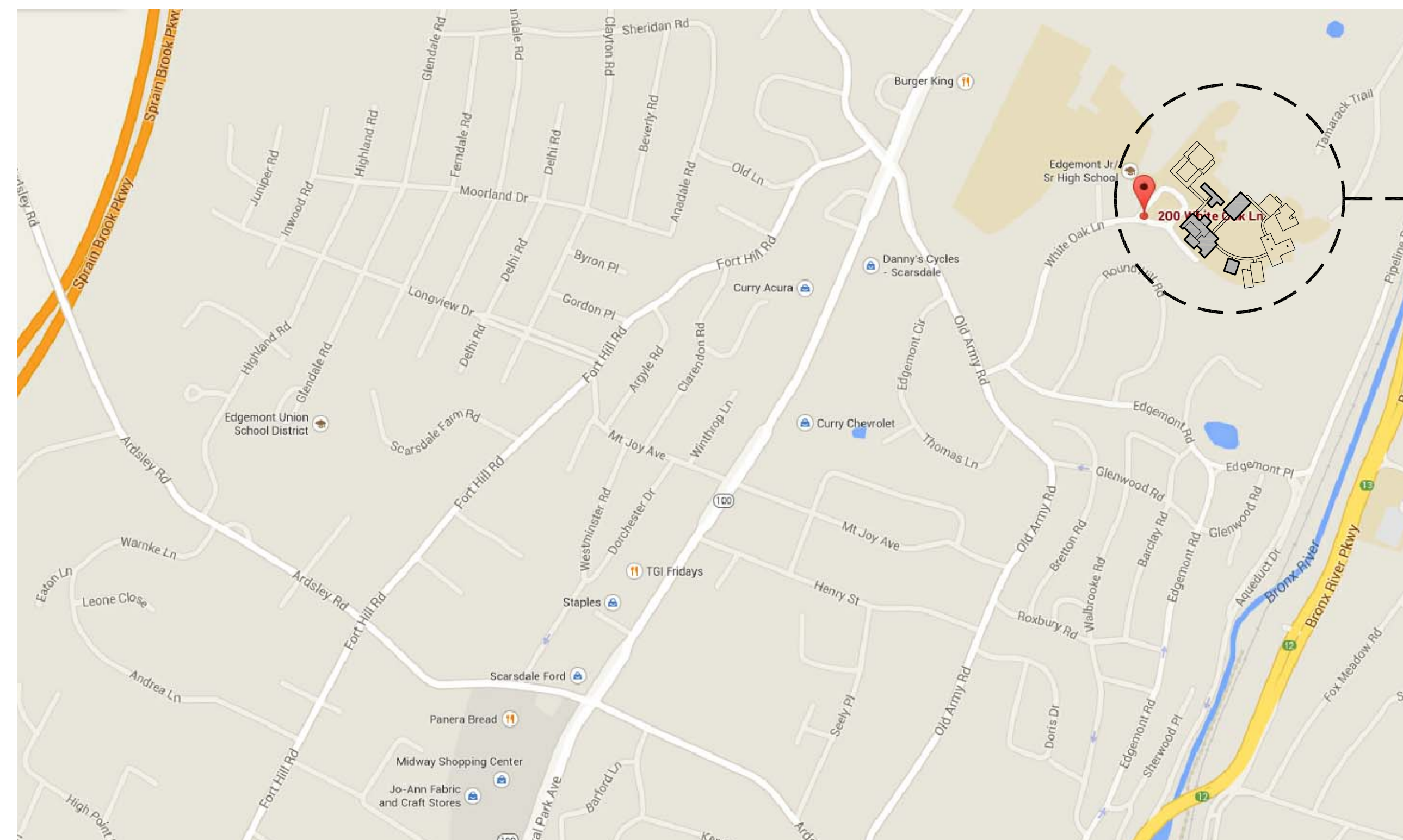

**FULLER  
D'ANGELO  
P.C.**

**ARCHITECTS  
PLANNERS**

45 KNOLLWOOD ROAD ELMSFORD NEW YORK 10523  
TEL 914.592.4444 FAX 914.592.1717

WWW.FULLERDANGELO.COM

Copyright 2025 All Rights Reserved by FULLER & D'ANGELO P.C.

CONSULTANTS:

03-14-2025	BID
11-01-2024	REVIEW
DATE	ISSUED TO
SHEET SIZE 30"x42"	DRAWING NO.
SCALE AS NOTED	T-1
DRAWN BY F & D	FILE NO. 24537.00



PLOT DATE: March 07, 2025 - 11:25am

FILE: I:\24537.00 Edgemont HS Pavement & Sidewalk Replac. & Repairs\DRAWINGS\CURRENT\1-F&D\24537.00 AR10 A10-11.dwg

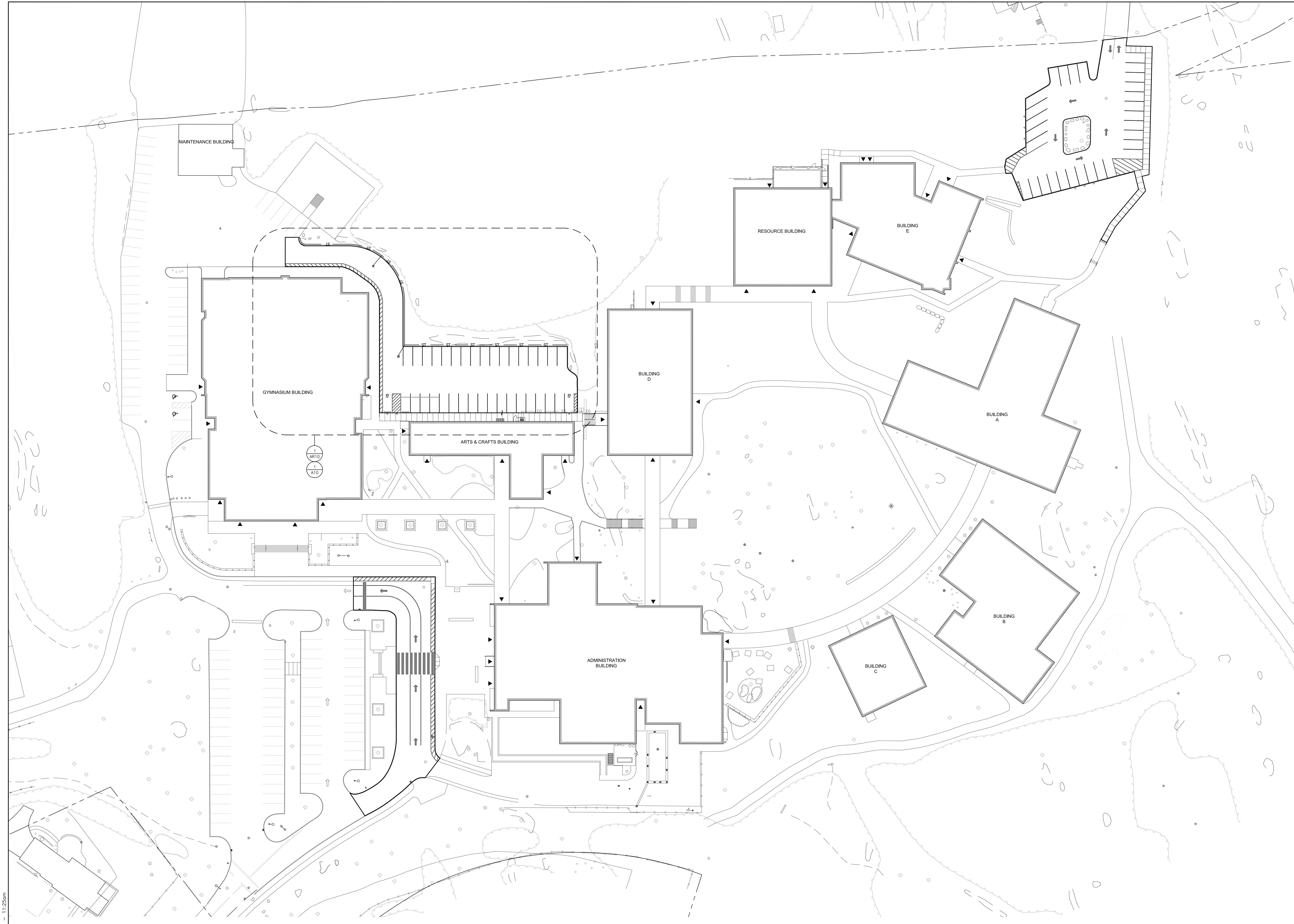

**1 OVERALL SITE PLAN**  
SCALE: 1/32" = 1'-0"

AS PER USA CONGRESS ARCHITECTURAL WORKS COPYRIGHT PROTECTION ACT OF 1990 ALL IDEAS AND DESIGNS INCLUDING DERIVATIVES THEREOF, ALL DRAWINGS AND SPECIFICATIONS CONSTITUTE THE ORIGINAL COPYRIGHT WORK BY FULLER AND D'ANGELO, P.C. (F&D). THE DRAWINGS AND SPECIFICATIONS AS INSTRUMENTS OF SERVICE BY F&D ARE CREATED BY F&D FOR THIS PROJECT ONLY AND REMAIN THE PRODUCT AND PROPERTY OF F&D. ANY REPRODUCTION WITHOUT THE PRIOR CONSENT OF F&D IS PROHIBITED.

ALTERATION OF THESE DOCUMENTS EXCEPT BY A REGISTERED PROFESSIONAL ARCHITECT OR A LICENSED SURVEYOR OF NEW YORK STATE EDUCATION LAW.  
48 SULLYWOOD ROAD ELIZABETH NEW YORK 10883  
TEL 914.889.4444 FAX 914.889.1919  
Copyright 2025. All Rights Reserved by FULLER & D'ANGELO, P.C.

**FULLER  
D'ANGELO  
P.C.**  
**ARCHITECTS  
PLANNERS**

PROJECT BY:  
EDGEMONT SCHOOL DISTRICT  
EDGEMONT HIGH SCHOOL  
PAVEMENT & SIDEWALK REPLACEMENT  
300 WHITE OAK LANE, SCHENECTADE, NY 10883  
DRAWING TITLE:  
OVERALL SITE PLAN

11-01-2024	REVIEW
DATE	ISSUED TO
SHEET SIZE 30"x42"	DRAWING NO. <b>A01</b>
SCALE AS NOTED	FILE NO. 24537.00
DRAWN BY F & D	

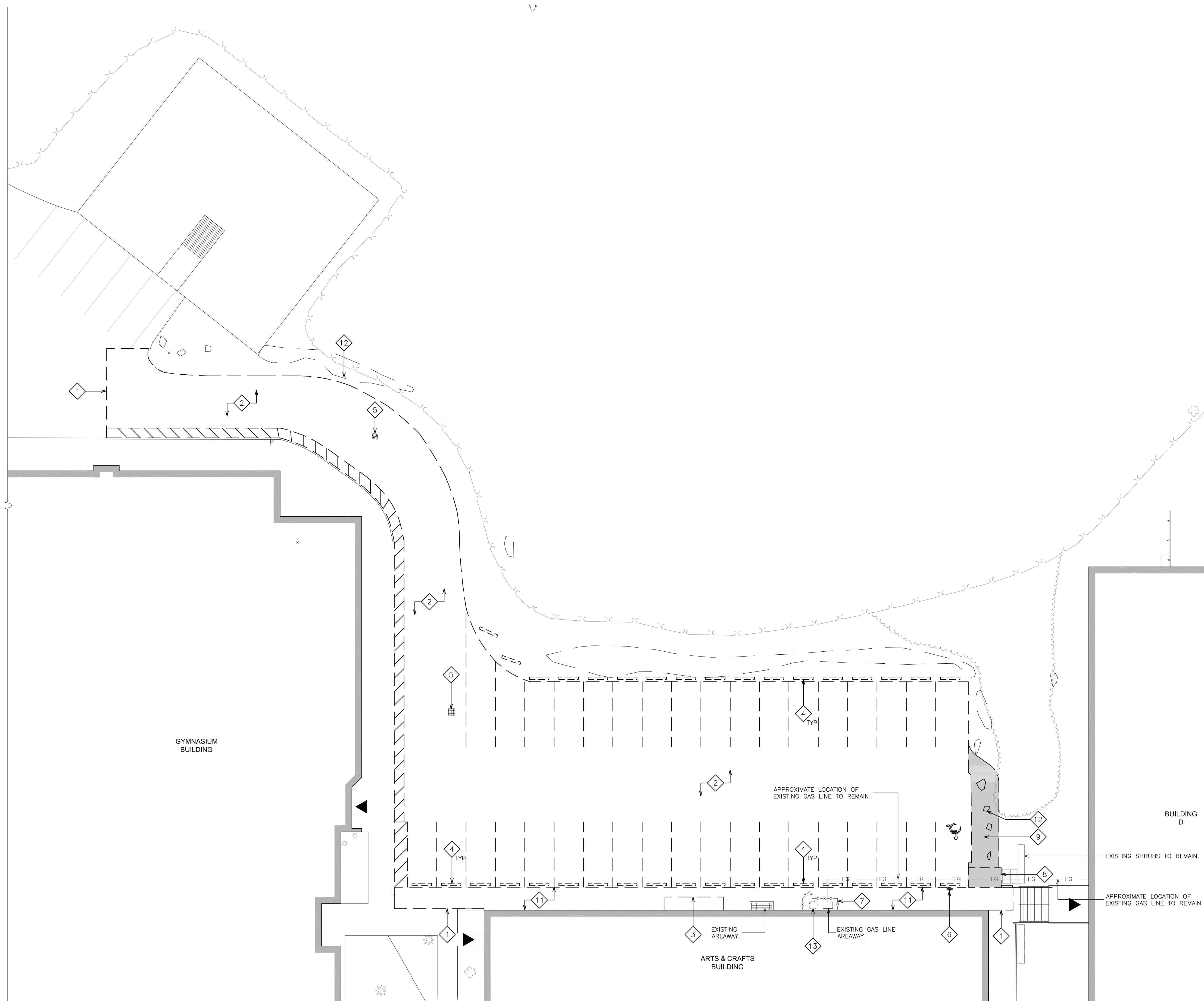

1 REMOVAL - PARTIAL SITE PLAN  
SCALE: 1/16" = 1'-0"



- SITE REMOVAL NOTES:**
- 1 SAW-CUT EXISTING PAVEMENT TO PROVIDE CLEAN EDGE FOR NEW PAVEMENT ABUTMENT.
  - 2 REMOVE EXISTING ASPHALT TOP COAT, BINDER COURSE, BASE AND SUBSOIL AS REQUIRED TO INSTALL NEW FULL DEPTH BITUMINOUS ROAD PAVEMENT.
  - 3 SAW-CUT & REMOVE EXISTING CONCRETE WALK, BASE, EXPANSION JOINTS AND ALL RELATED ITEMS. REMOVE EXISTING SUB-BASE TO ACCOMMODATE DEPTH OF NEW CONCRETE WALK SYSTEM.
  - 4 REMOVE EXISTING CONCRETE PRECAST CONCRETE WHEELSTOPS.
  - 5 CAREFULLY REMOVE EXISTING CATCH BASIN / MANHOLE FRAME AND GRATE. BUILD-UP GRATE ELEVATION W/ BRICK & MORTAR TO ACHIEVE NEW GRADES.
  - 6 REMOVE EXISTING HANDICAP PARKING SIGN, FOOTING AND ALL RELATED ITEMS.
  - 7 REMOVE EXISTING CHAIN LINK FENCE, GATES, POSTS, FOOTINGS, FABRIC AND ALL RELATED ITEMS.
  - 8 REMOVE EXISTING RAISED WOOD RAILROAD TIE PLANTER BOX AND SOIL DOWN TO ADJACENT GRADE LEVEL.
  - 9 REMOVE EXISTING SOD AND SUBSOIL TO ACCOMMODATE DEPTH OF NEW FULL DEPTH BITUMINOUS ROAD PAVEMENT.
  - 10 REMOVE EXISTING SOD AND SUBSOIL TO ACCOMMODATE DEPTH OF NEW CONCRETE WALK & CURB. RE-GRADE & PROVIDE SOD AND TOP SOIL.
  - 11 REMOVE EXISTING ASPHALT WALK, BASE AND SUBSOIL AS REQUIRED TO INSTALL NEW PAVEMENT.
  - 12 REMOVE PORTION OF EXISTING ROCK OUTCROPPING AS REQUIRED FOR INSTALLATION OF NEW WORK.
  - 13 EXISTING PROPANE TANK DISCONNECT AND TEMPORARY RELOCATE. REINSTALL UPON COMPLETION OF WORK.

PLOT DATE: March 07, 2025 - 11:25am

AS PER USA CONGRESS ARCHITECTURAL WORKS COPYRIGHT PROTECTION ACT OF 1990 ALL IDEAS AND DESIGNS INCLUDING DERIVATIVES THEREOF, ALL DRAWINGS AND SPECIFICATIONS CONSTITUTE THE ORIGINAL COPYRIGHT WORK BY FULLER AND D'ANGELO, P.C. (F&D). THE DRAWINGS AND SPECIFICATIONS AS INSTRUMENTS OF SERVICE BY F&D ARE CREATED BY F&D FOR THIS PROJECT ONLY AND REMAIN THE PRODUCT AND PROPERTY OF F&D. ANY REPRODUCTION WITHOUT THE PRIOR CONSENT OF F&D IS PROHIBITED.

ALTERATION OF THESE DOCUMENTS WITHOUT THE WRITTEN PERMISSION OF FULLER AND D'ANGELO, P.C. IS PROHIBITED.  
 48 SULLYWOOD ROAD ELIZABETH, NJ 07208  
 TEL 973.889.4444 FAX 973.889.1717  
 Copyright 2025. All Rights Reserved By FULLER & D'ANGELO, P.C.

**FULLER  
D'ANGELO  
P.C.**  
**ARCHITECTS  
PLANNERS**

PROJECT: EDGEMONT SCHOOL DISTRICT  
 EDGEMONT HIGH SCHOOL  
 PAVEMENT & SIDEWALK REPLACEMENT  
 300 WHITE OAK LANE, SCHENECTADE, NY 12303  
 DRAWING TITLE: PARTIAL SITE REMOVAL PLAN

11-01-2024	REVIEW
DATE	ISSUED TO
SHEET SIZE 30"x42"	DRAWING NO. <b>AR10</b>
SCALE AS NOTED	FILE NO. 24537.00
DRAWN BY F & D	



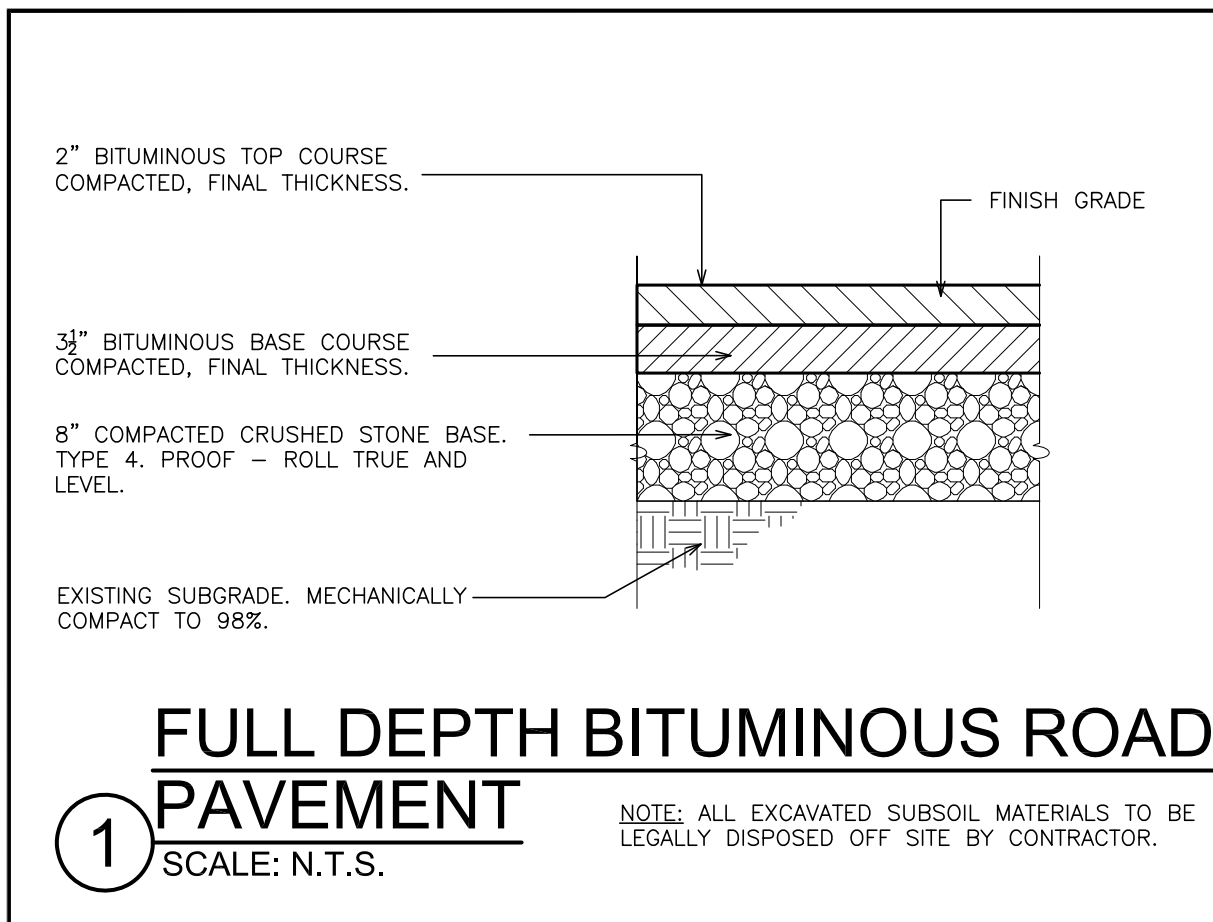

**1 FULL DEPTH BITUMINOUS ROAD PAVEMENT**  
SCALE: N.T.S.

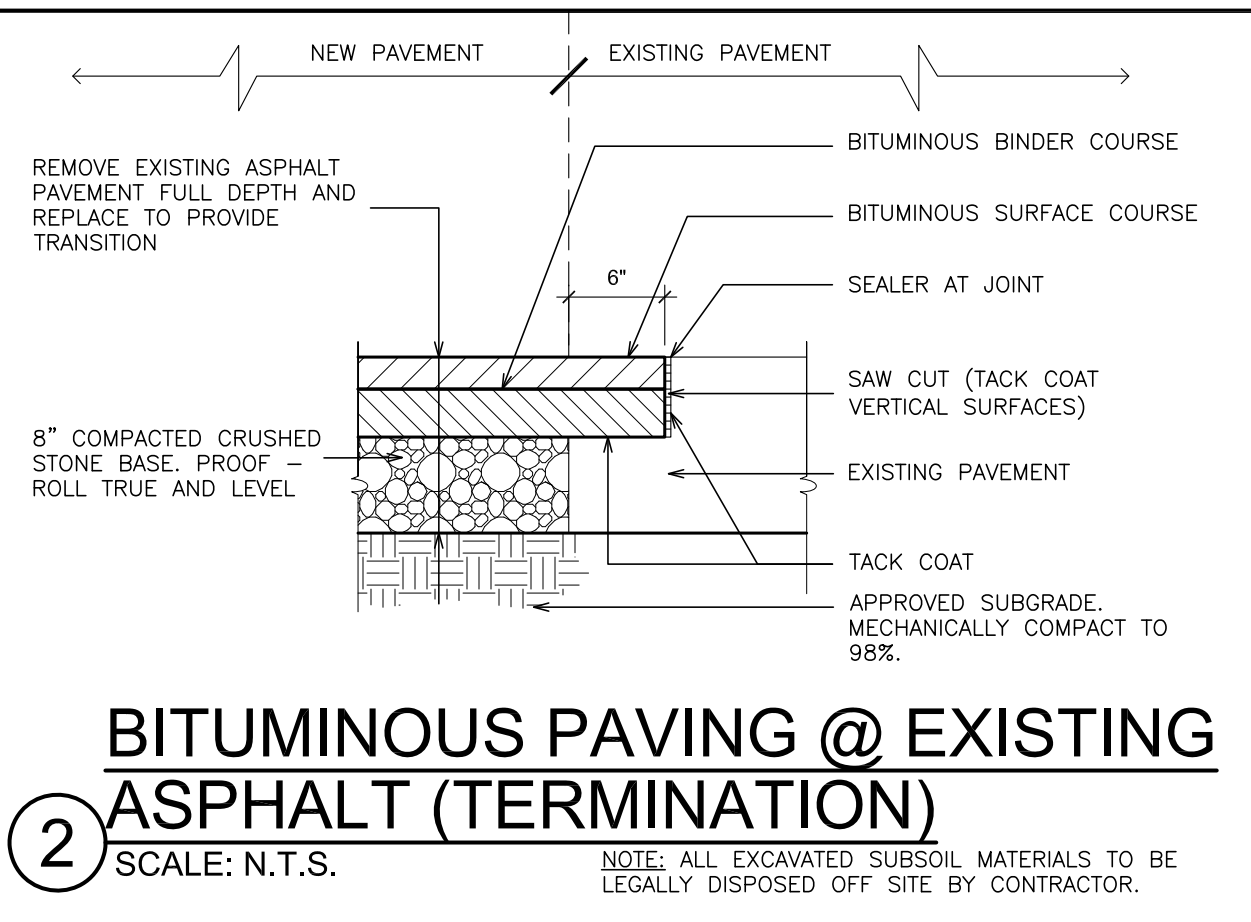

**2 BITUMINOUS PAVING @ EXISTING ASPHALT (TERMINATION)**  
SCALE: N.T.S.

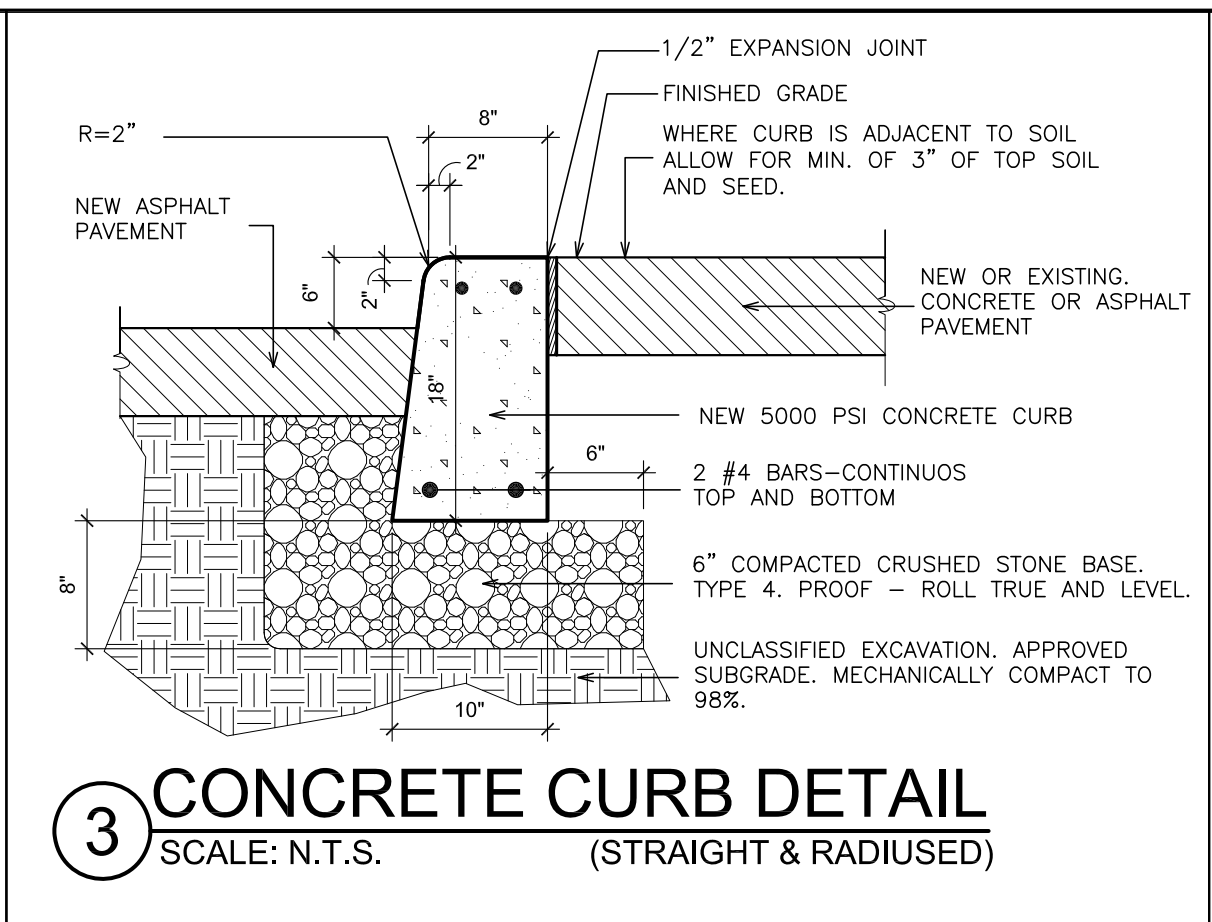

**3 CONCRETE CURB DETAIL (STRAIGHT & RADIUS)**  
SCALE: N.T.S.

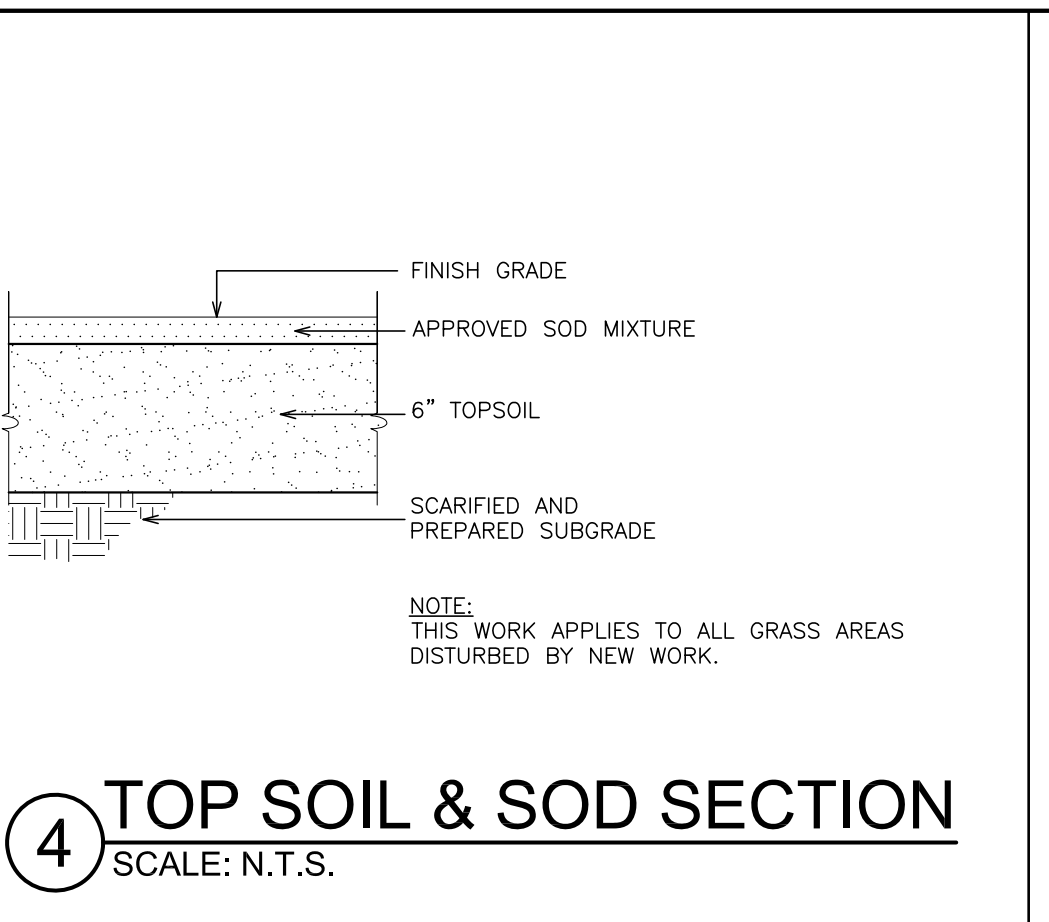

**4 TOP SOIL & SOD SECTION**  
SCALE: N.T.S.

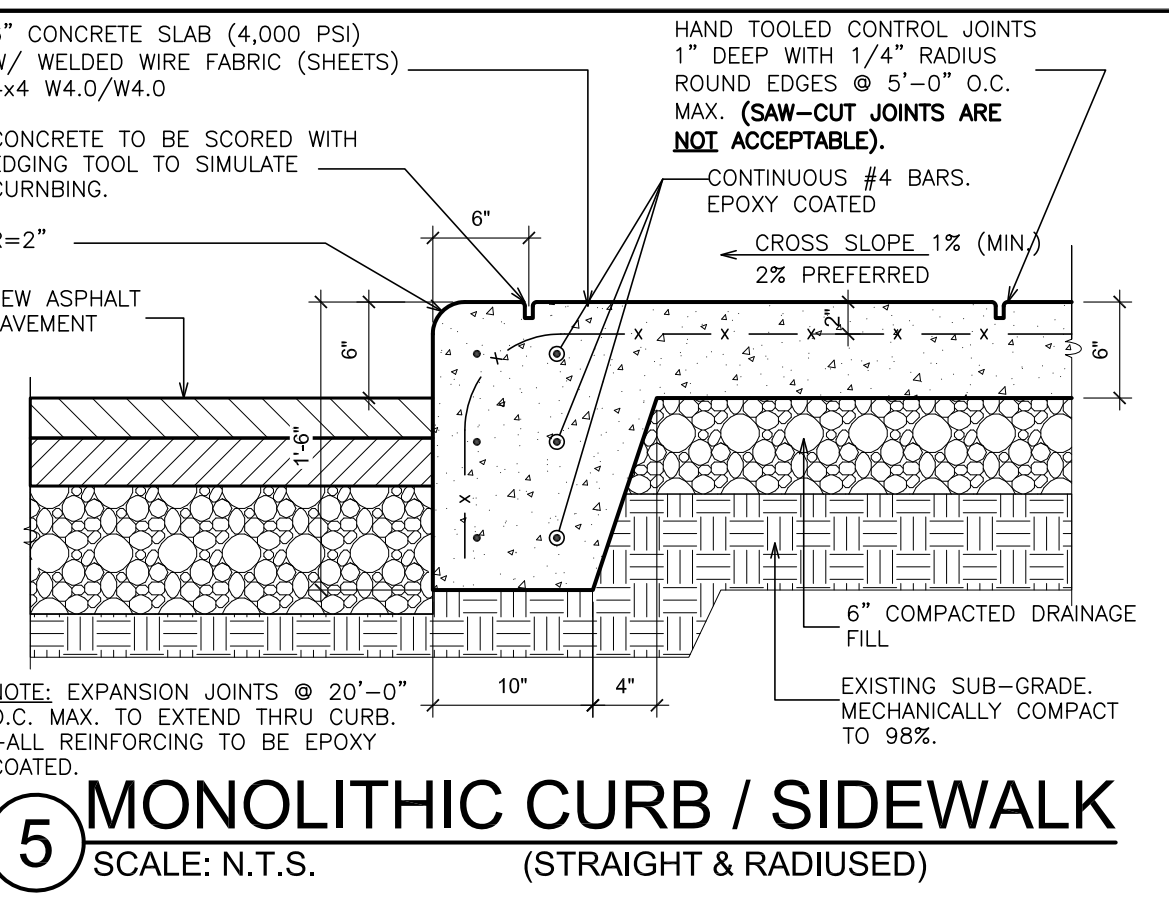

**5 MONOLITHIC CURB / SIDEWALK**  
SCALE: N.T.S.

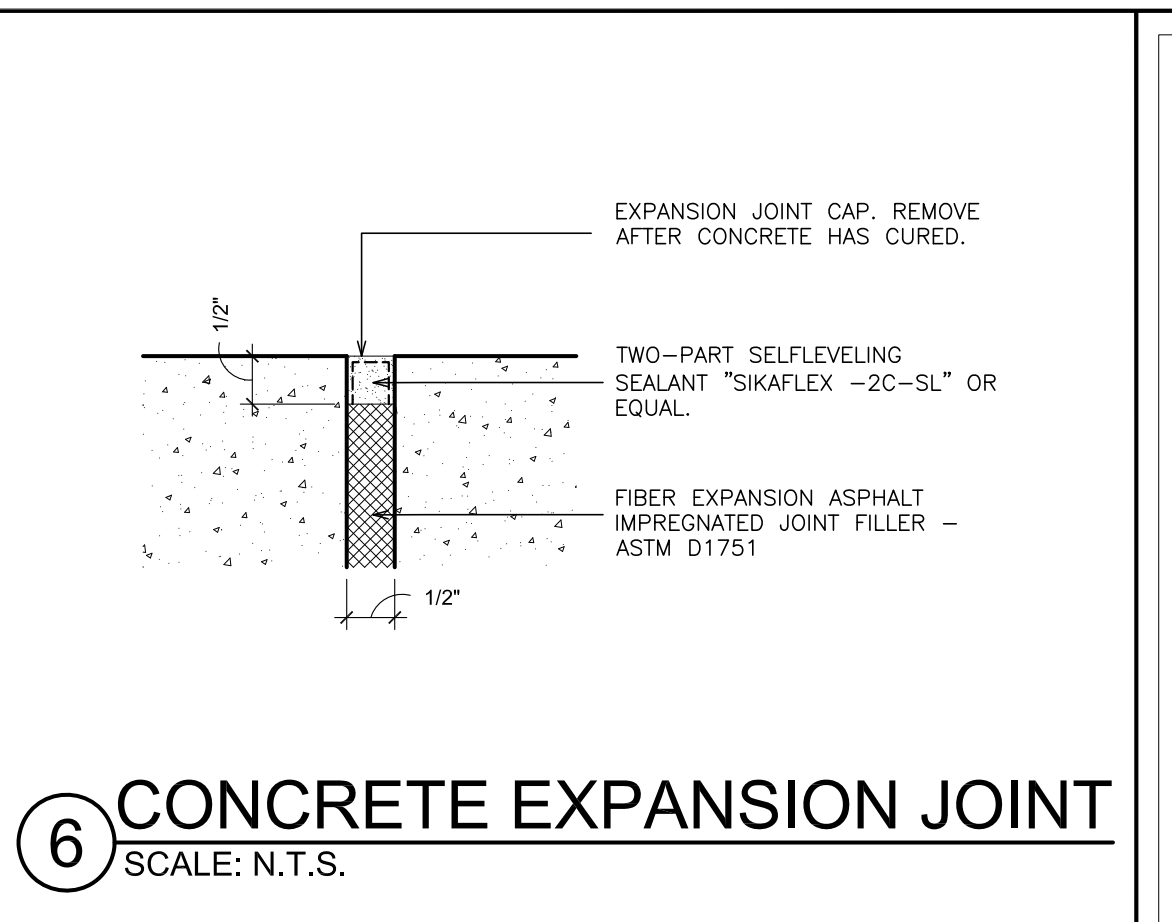

**6 CONCRETE EXPANSION JOINT**  
SCALE: N.T.S.

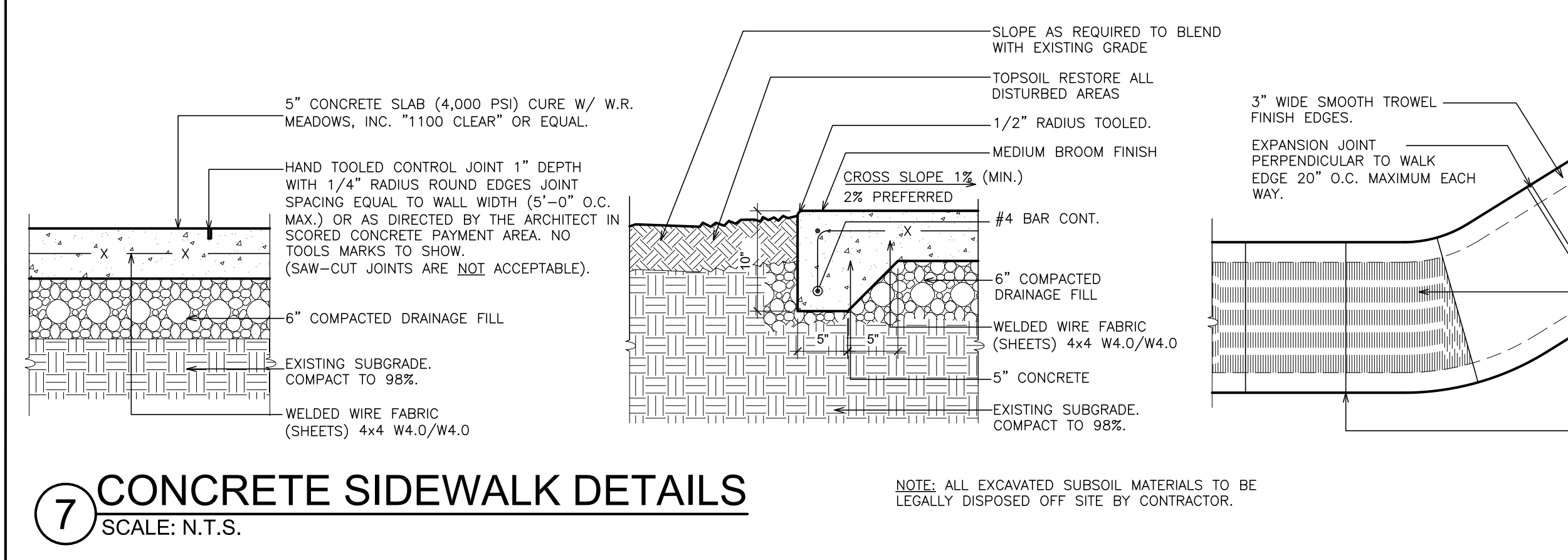

**7 CONCRETE SIDEWALK DETAILS**  
SCALE: N.T.S.

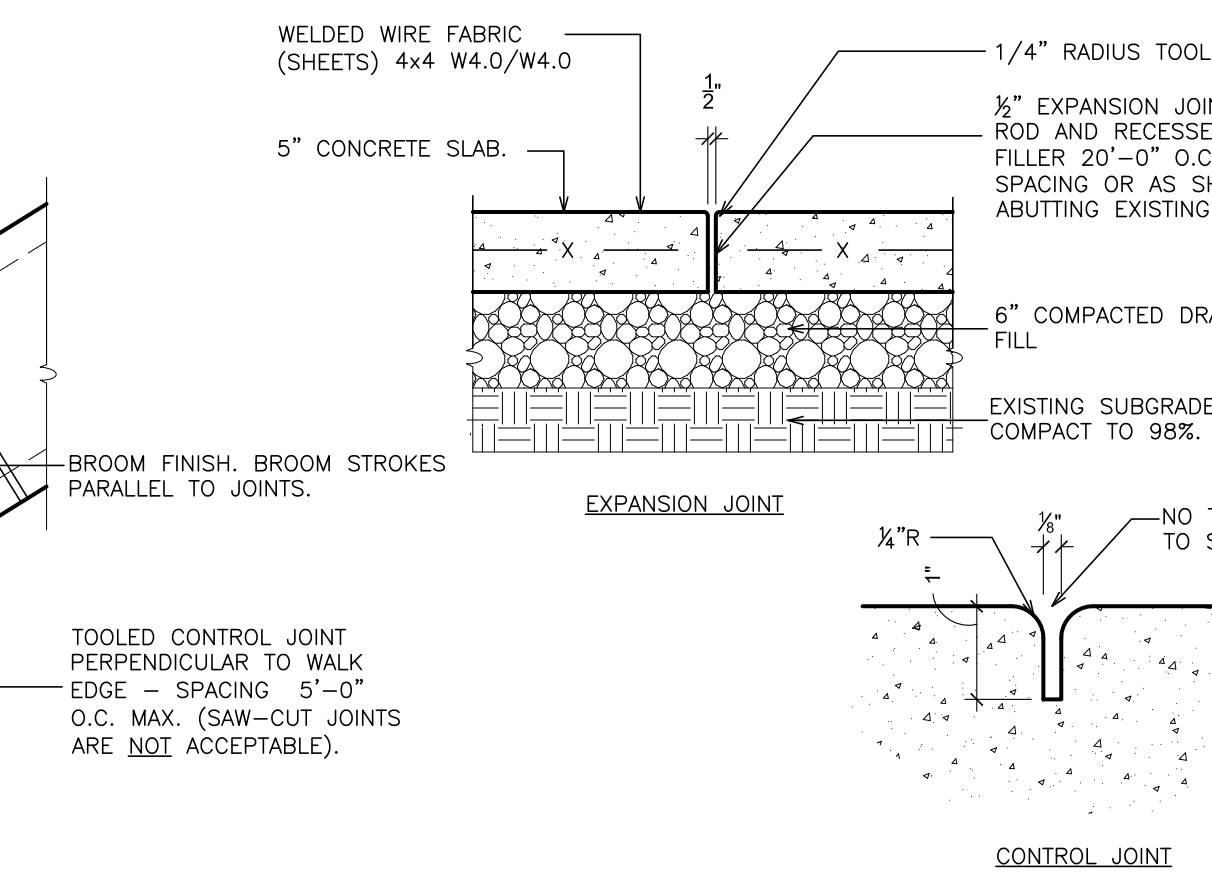

**8 FULL-DEPTH CONCRETE SLAB REPLACEMENT**  
SCALE: 3" = 1'-0"

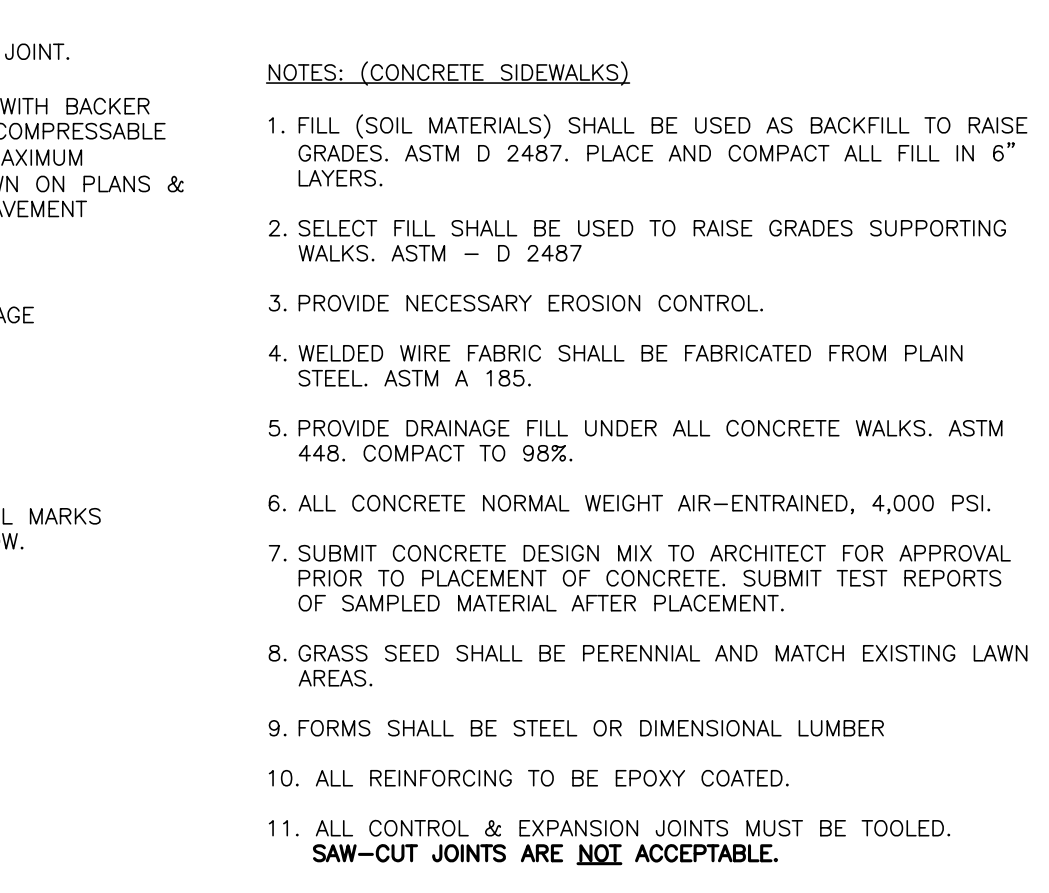

**9 PEDESTRIAN RAMPS**  
SCALE: N.T.S.

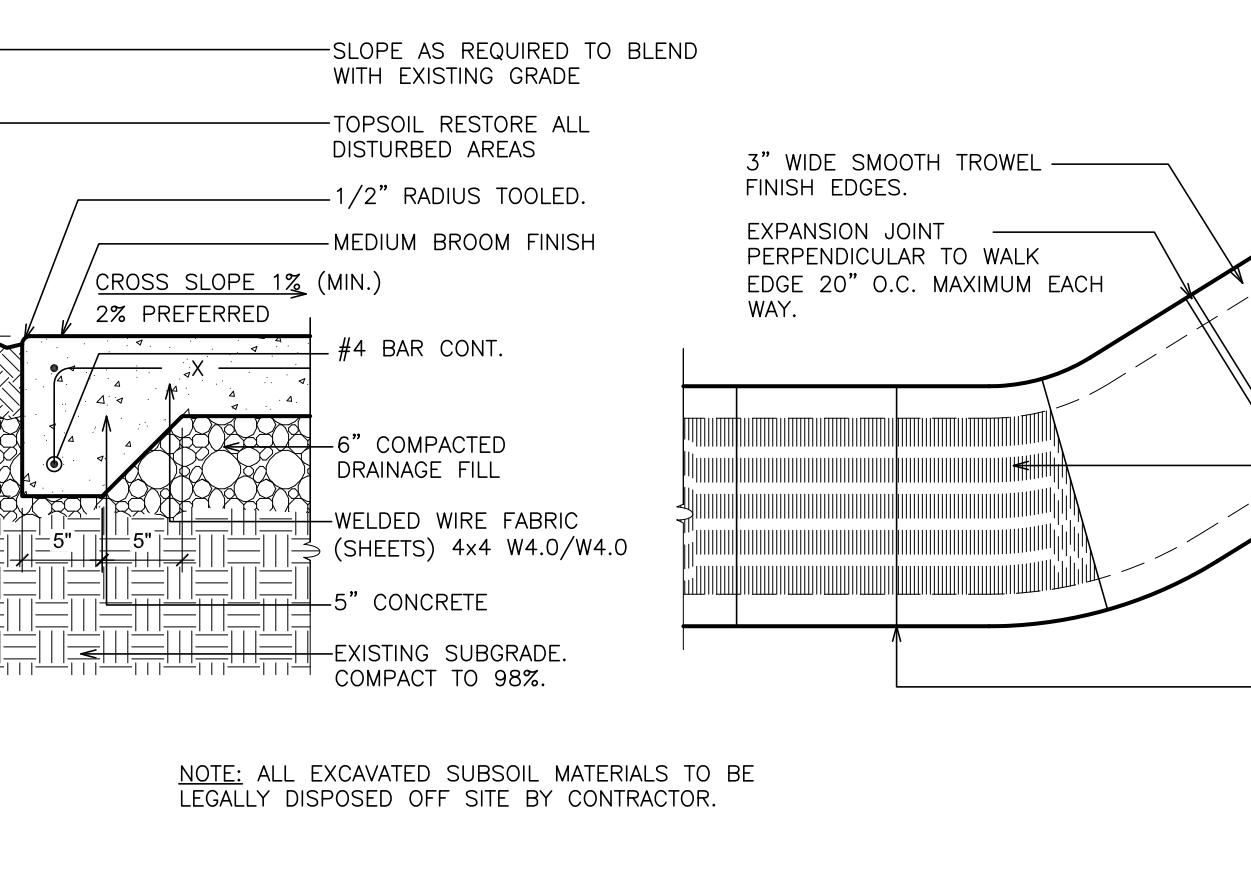

**10 DETAIL- BOLLARD**  
SCALE: 1" = 1'-0"

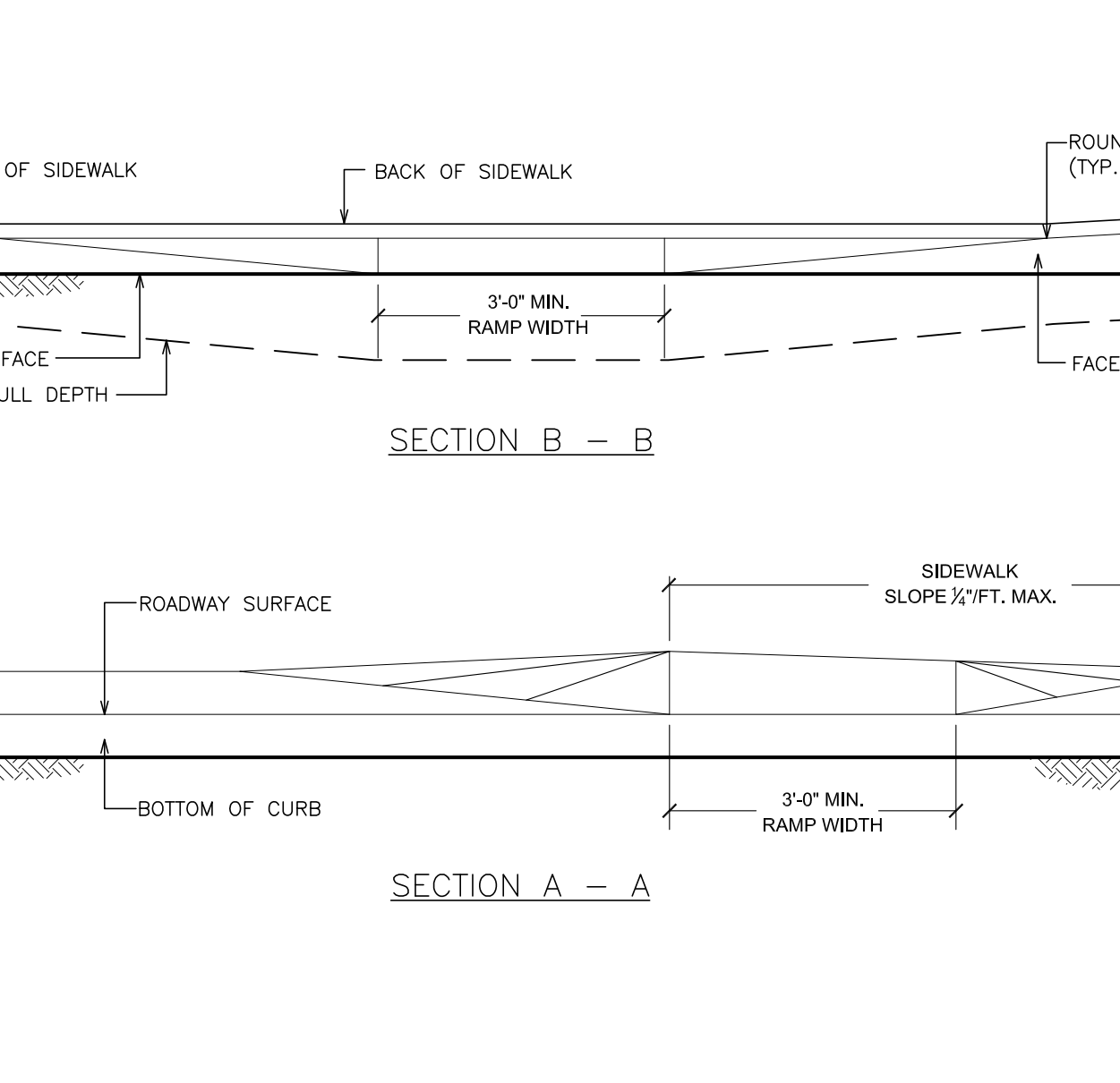

**11 CHAIN LINK FENCE DETAIL**  
SCALE: N.T.S.

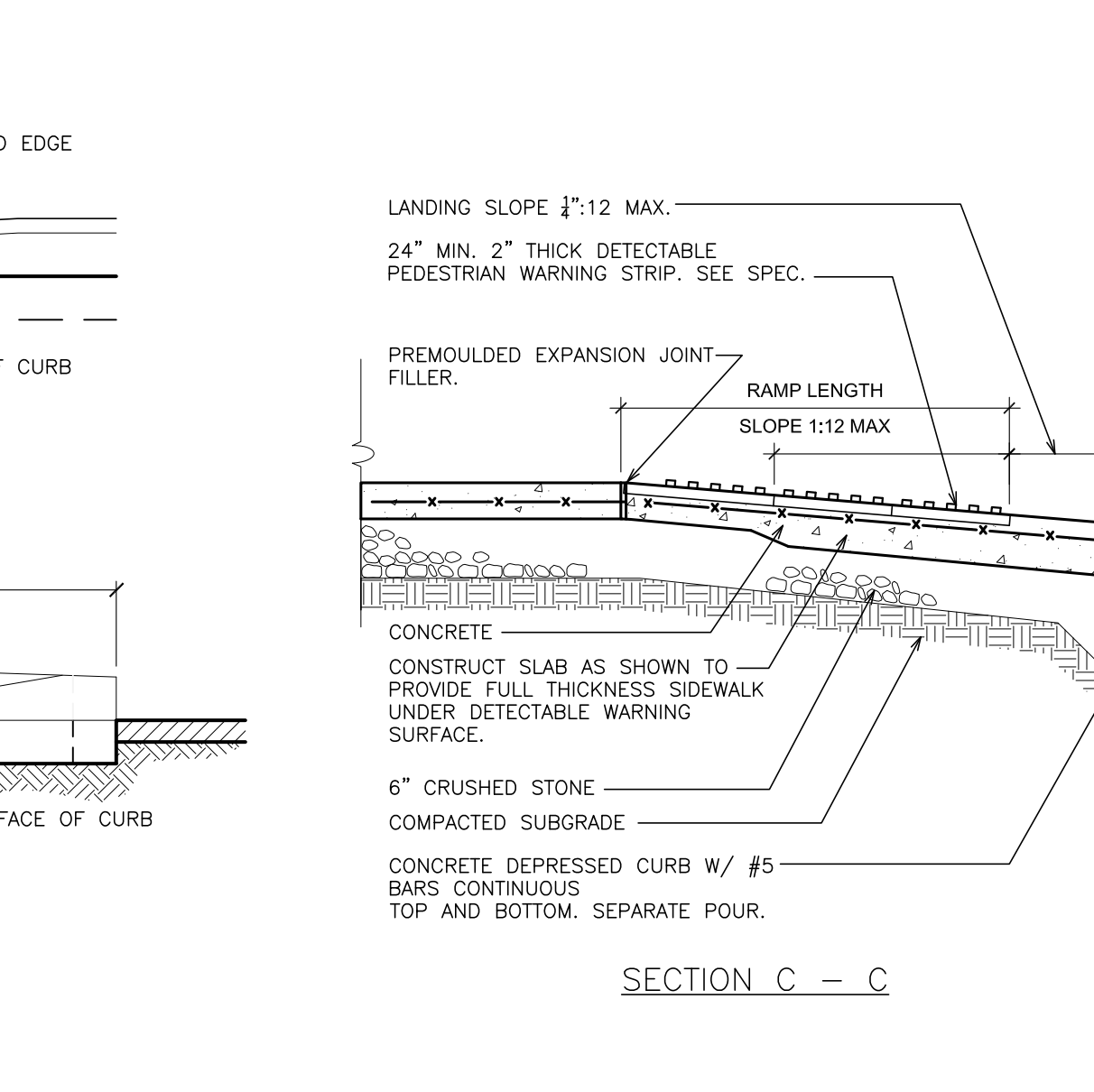

**12 CHAIN LINK FENCE SINGLE GATE**  
SCALE: N.T.S.

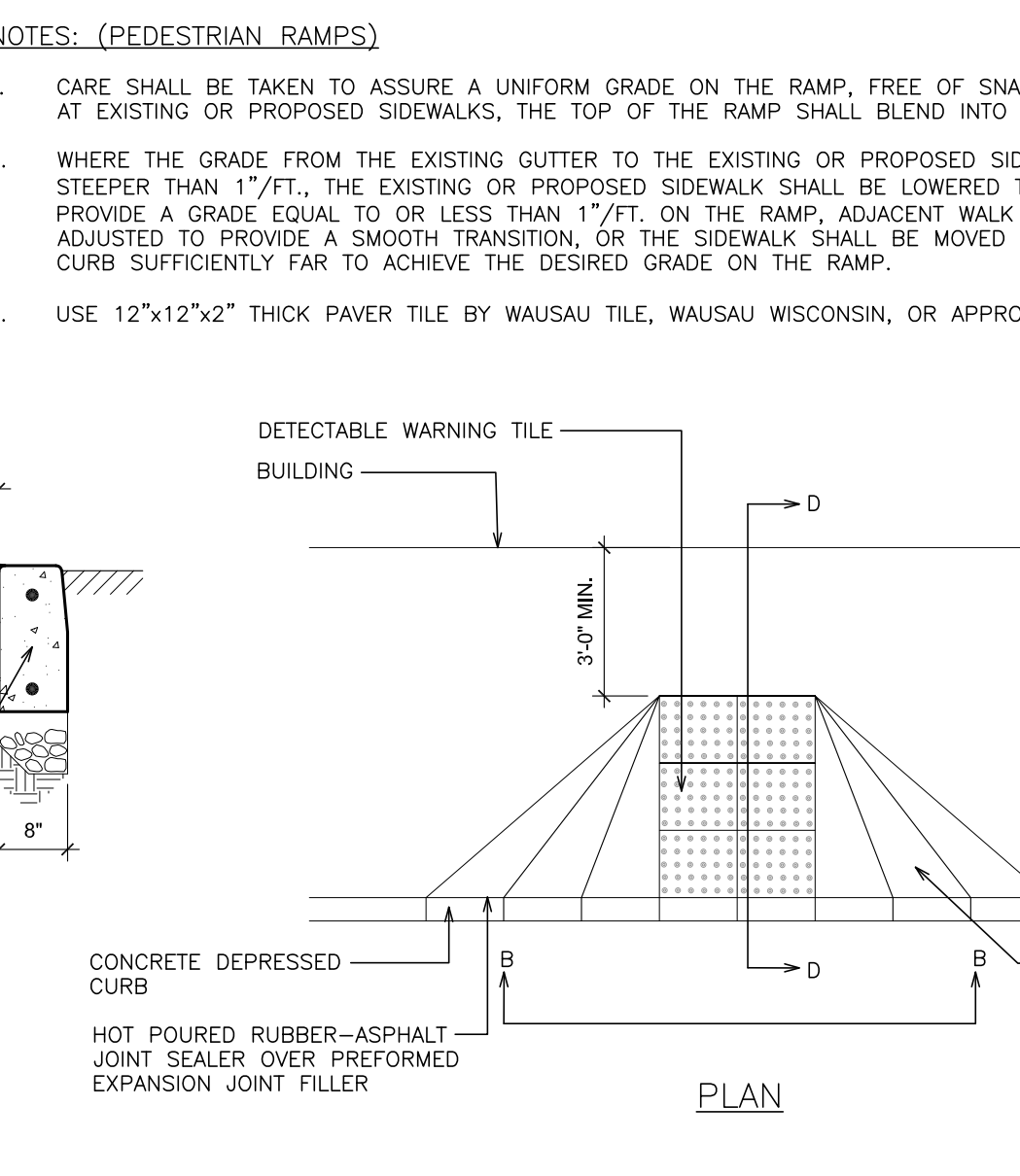

**13 DETAIL FENCE POST**  
SCALE: 1" = 1'-0"

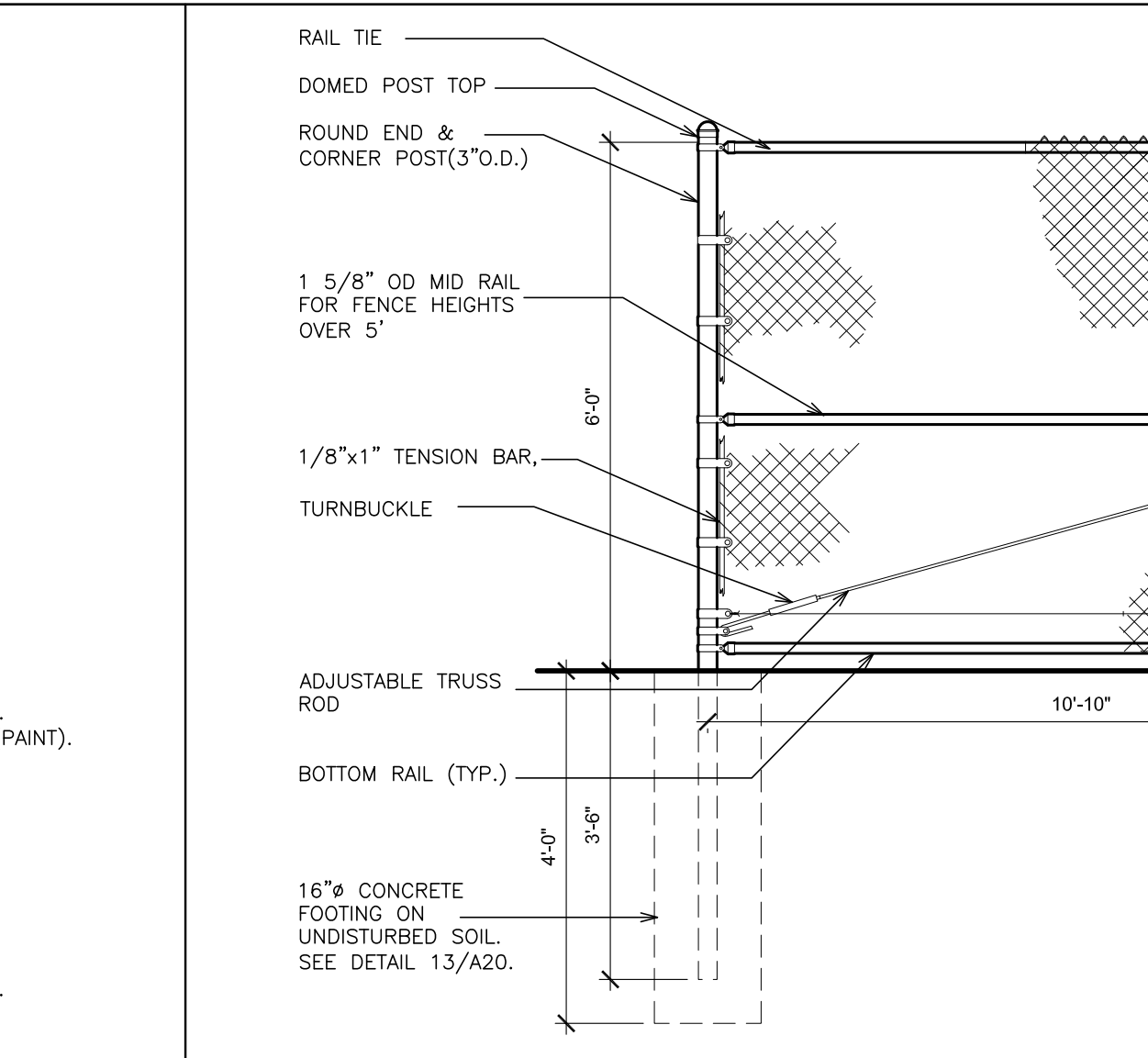

**14 PRECAST CONCRETE WHEEL STOP**  
SCALE: N.T.S.

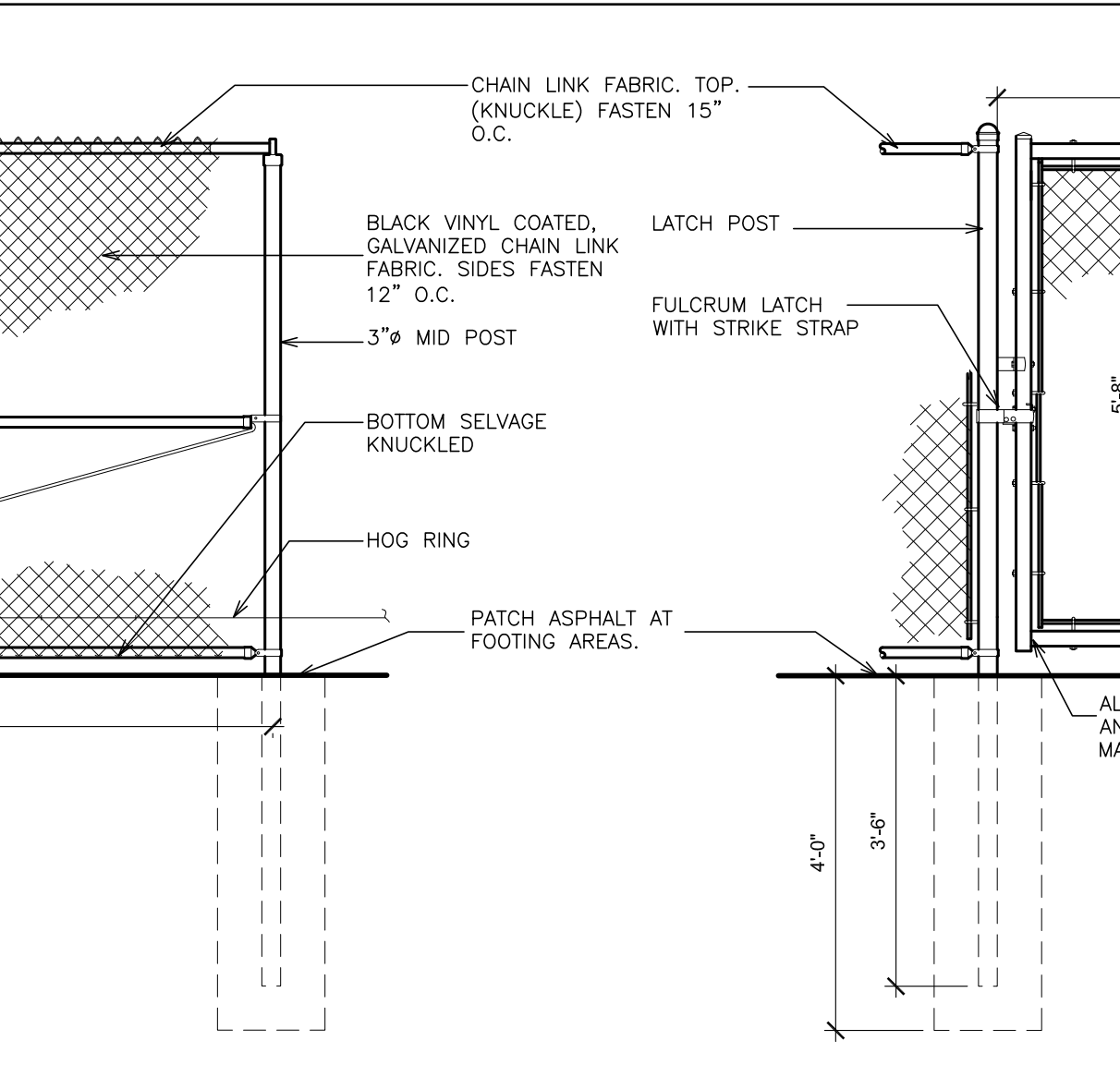

**15 CONCRETE CURB & FRENCH DRAIN (STRAIGHT & RADIUS)**  
SCALE: N.T.S.

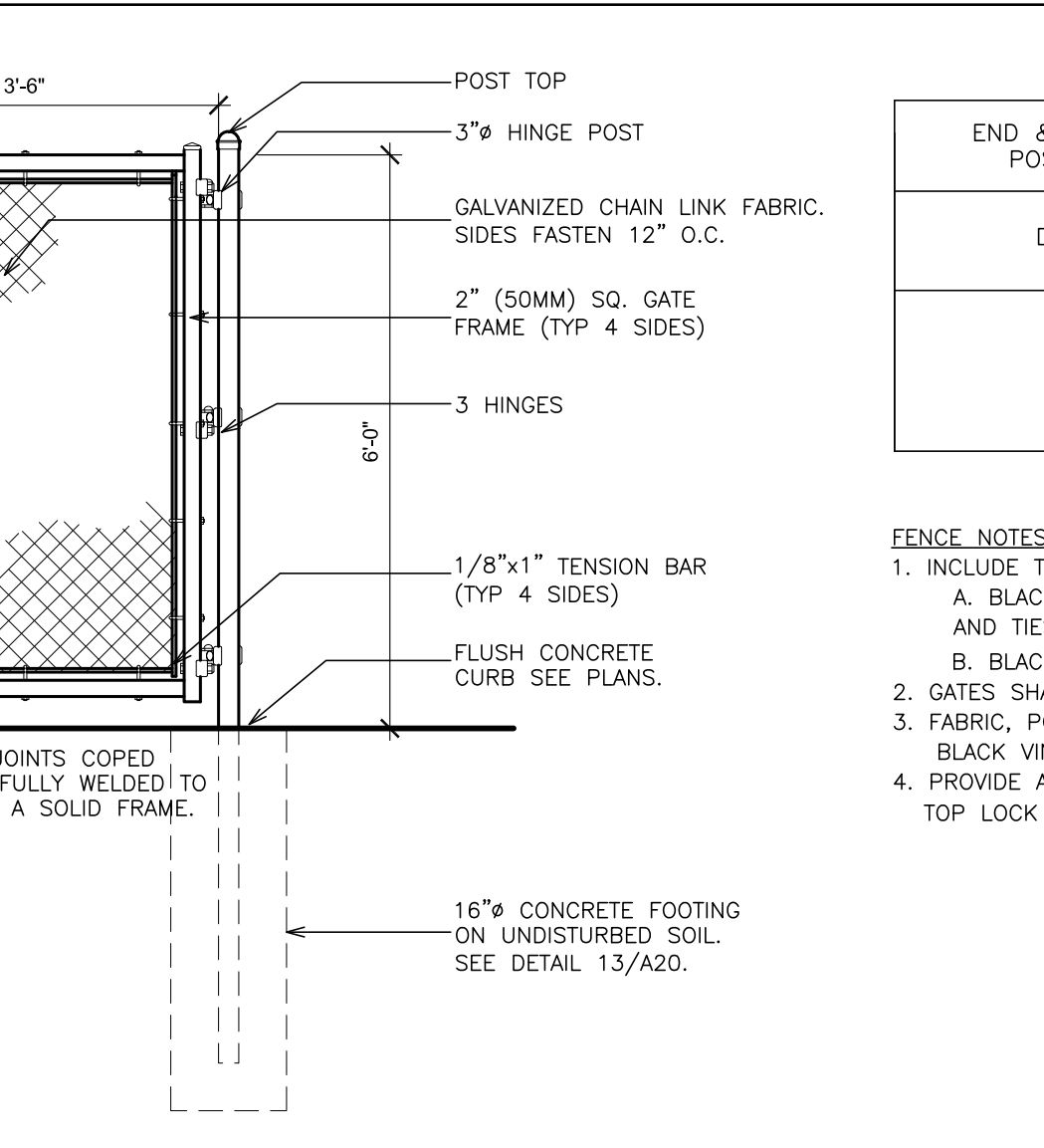

**DEPRESSED CURB FOR CURB RAMPS**

AS PER USA CONGRESS ARCHITECTURAL WORKS COPYRIGHT PROTECTION ACT OF 1990 ALL IDEAS AND DESIGNS INCLUDING DERIVATIVES THEREOF, ALL DRAWINGS AND SPECIFICATIONS CONSTITUTE THE ORIGINAL COPYRIGHT WORK BY FULLER AND DANIELO, P.C. (F&D). THE DRAWINGS AND SPECIFICATIONS AS INSTRUMENTS OF SERVICE BY F&D ARE CREATED BY F&D FOR THIS PROJECT ONLY AND REMAIN THE PRODUCT AND PROPERTY OF F&D. ANY REPRODUCTION WITHOUT THE PRIOR CONSENT OF F&D IS PROHIBITED.

ALTERATION OF THESE DOCUMENTS EXCEPT BY A SIGNATURE OF NEW YORK STATE EDUCATION LAW.  
48 BULLWOOD ROAD  
ELLSWORTH NEW YORK 12838  
TEL: 518-899-4444  
Copyright 2024. All Rights Reserved by FULLER & DANIELO, P.C.

**FULLER DANIELO ARCHITECTS PLANNERS P.C.**

PROJECT: EDGEMONT SCHOOL DISTRICT PAVEMENT & SIDEWALK REPLACEMENT	DRAWING TITLE: SITE DETAILS
DATE: 11-01-2024	REVIEW: REVIEW
ISSUED TO: REVIEW	ISSUED TO: REVIEW
SHEET SIZE: 30"x42"	ISSUED TO: REVIEW
SCALE: AS NOTED	ISSUED TO: REVIEW
DRAWN BY: F & D	ISSUED TO: REVIEW
FILE NO: 24537.00	ISSUED TO: REVIEW

PLOT DATE: March 07, 2025 - 11:24am

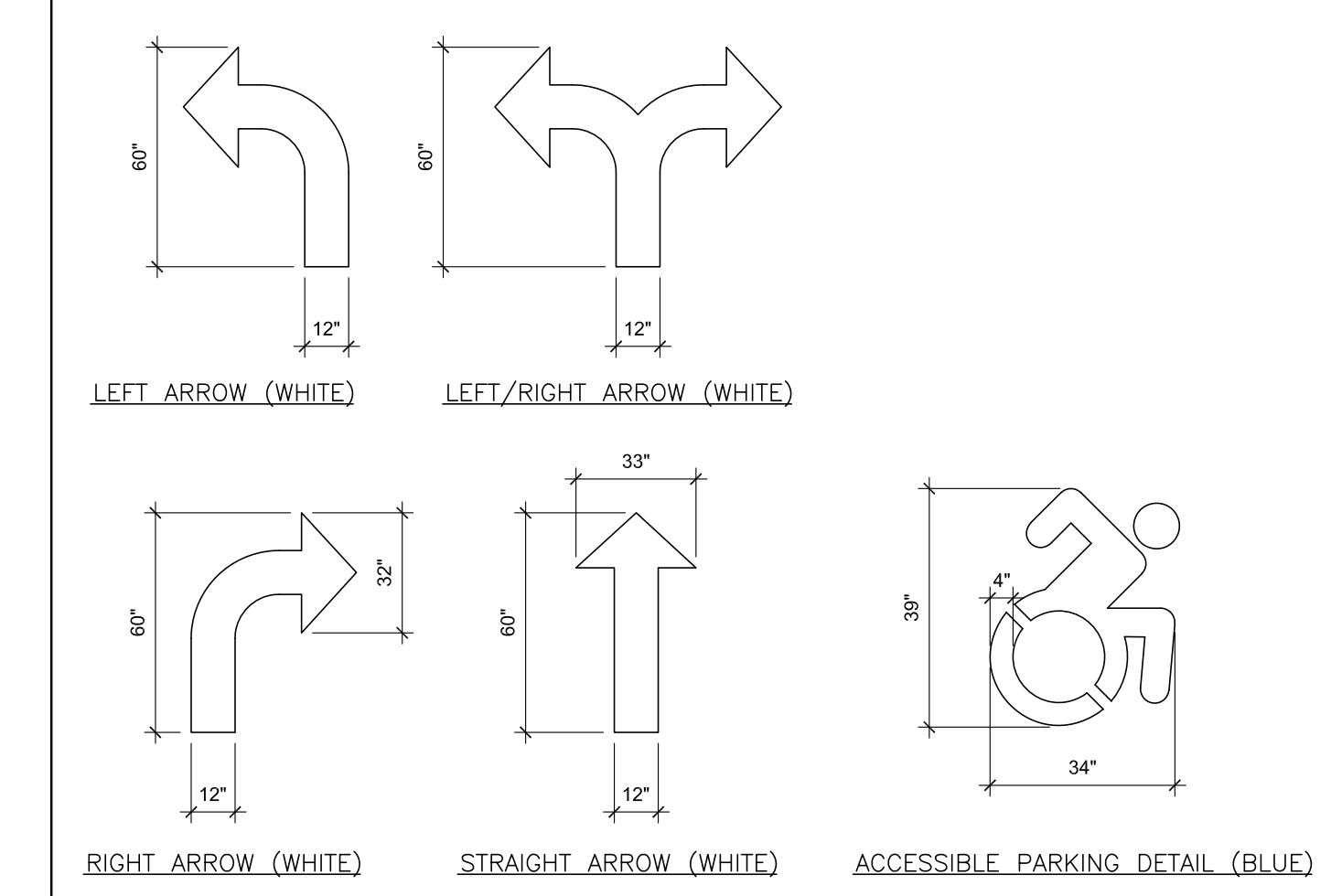
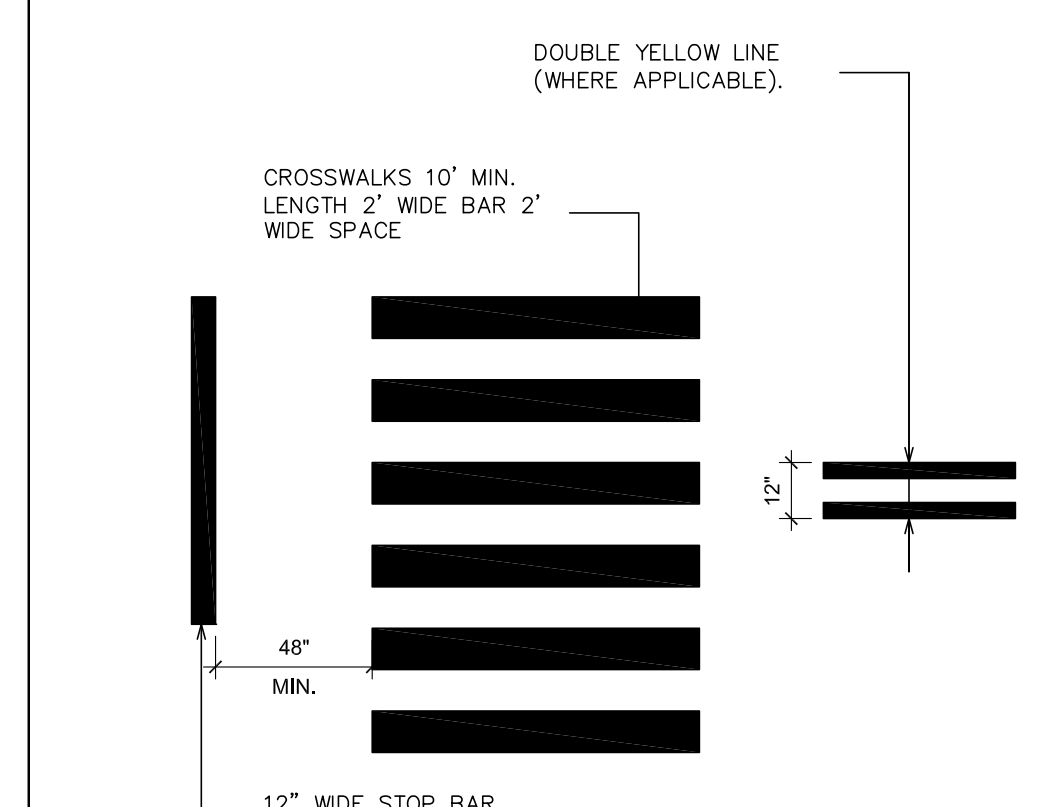
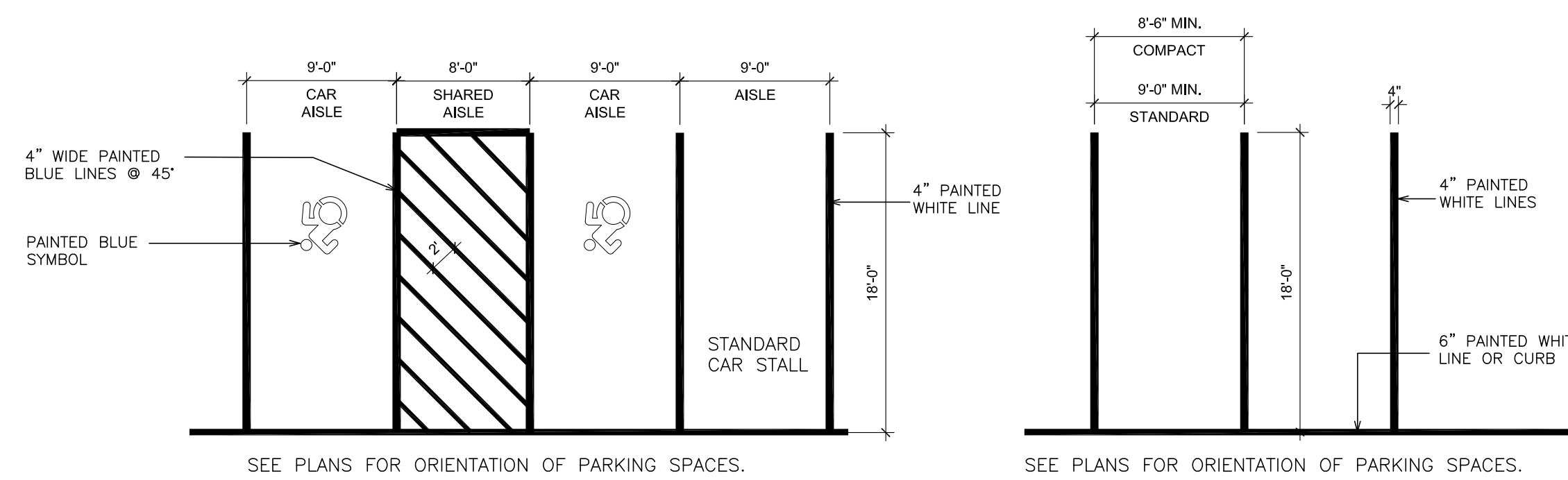

**NOTES: (PAINTED PAVEMENT MARKINGS)**

- MATERIAL AND INSTALLATION SHALL CONFORM TO N.Y.S. DOT STANDARDS.
- APPLY FAST-DRYING PAINTED PAVEMENT MARKINGS IN ACCORDANCE TO PAINT MANUFACTURER'S REQUIREMENTS. ALLOW NEW PAVEMENT TO CURE PRIOR TO APPLICATION.
- CLEAN ROAD SURFACE SCHEDULED FOR PAINTING SO AS TO PROVIDE AN ACCEPTABLE BOND BETWEEN THE PAINT AND THE PAVEMENT.
- ALL PAVEMENT SYMBOLS AND MARKINGS SHALL BE PAINTED FROM STENCILS.
- PAINT SHALL BE APPLIED WITH MECHANICAL EQUIPMENT TO PRODUCE UNIFORM, STRAIGHT EDGES.
- AFTER APPLICATION, PROTECT PAINT UNTIL DRYING TIME HAS BEEN ACHIEVED.
- SEE PLANS FOR "TIRE LANE", CROSSWALK AND ARROW MARKINGS.

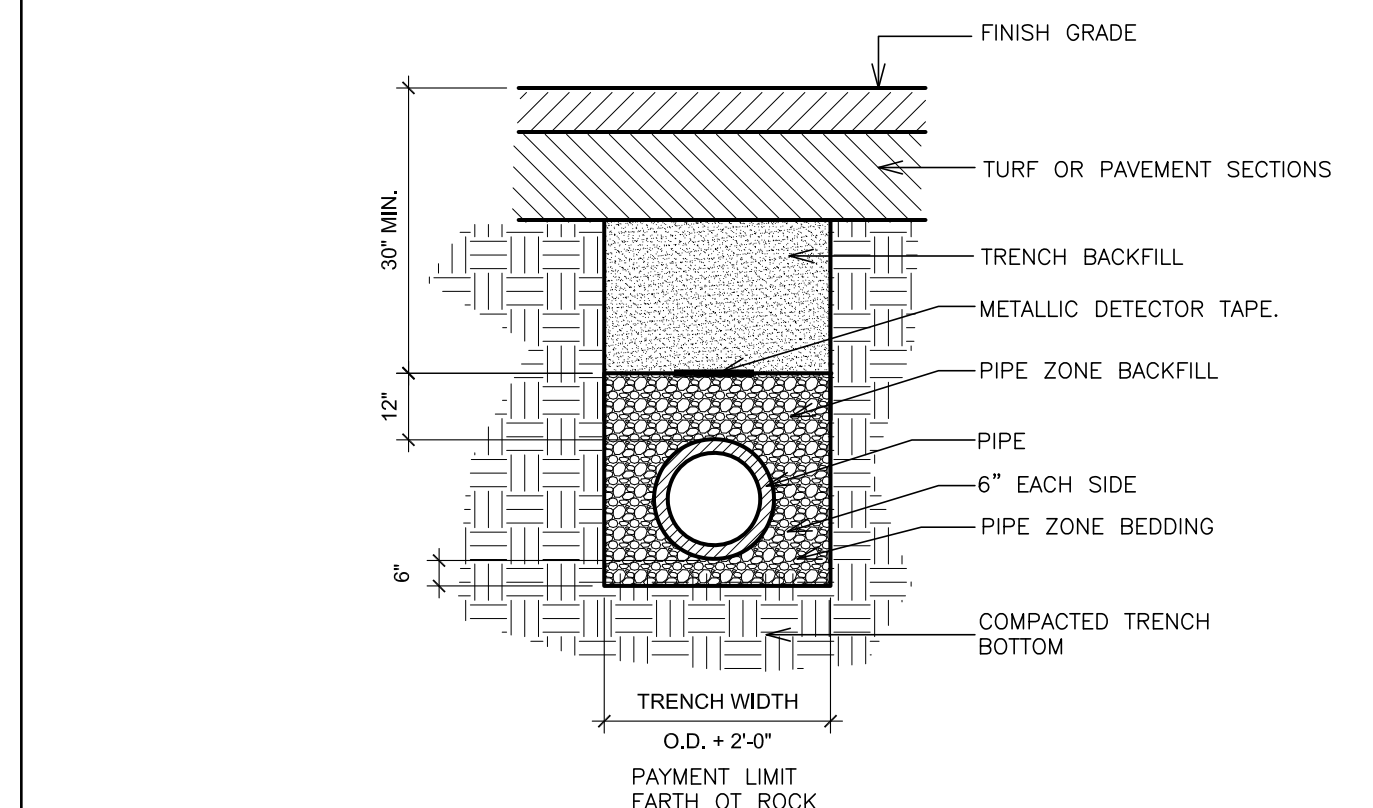

**NOTES:**

- ALL INSTALLATION AND FILL MATERIALS TO BE AS PER THE MANUFACTURER'S RECOMMENDATIONS.
- EXCAVATION IN EXISTING PAVED ROADWAYS SHALL BE COORDINATED WITH THE MUNICIPAL ENGINEER.
- ALL EXCAVATION AND TRENCHING TO MEET OSHA REQUIREMENTS.

**1 PAVEMENT MARKINGS AND CROSSWALK DETAILS**  
SCALE: N.T.S.

**2 CROSSWALK & STOP BAR**  
SCALE: N.T.S.

**3 PAVEMENT MARKINGS**  
SCALE: N.T.S.

**9 TRENCH & BEDDING**  
SCALE: N.T.S.

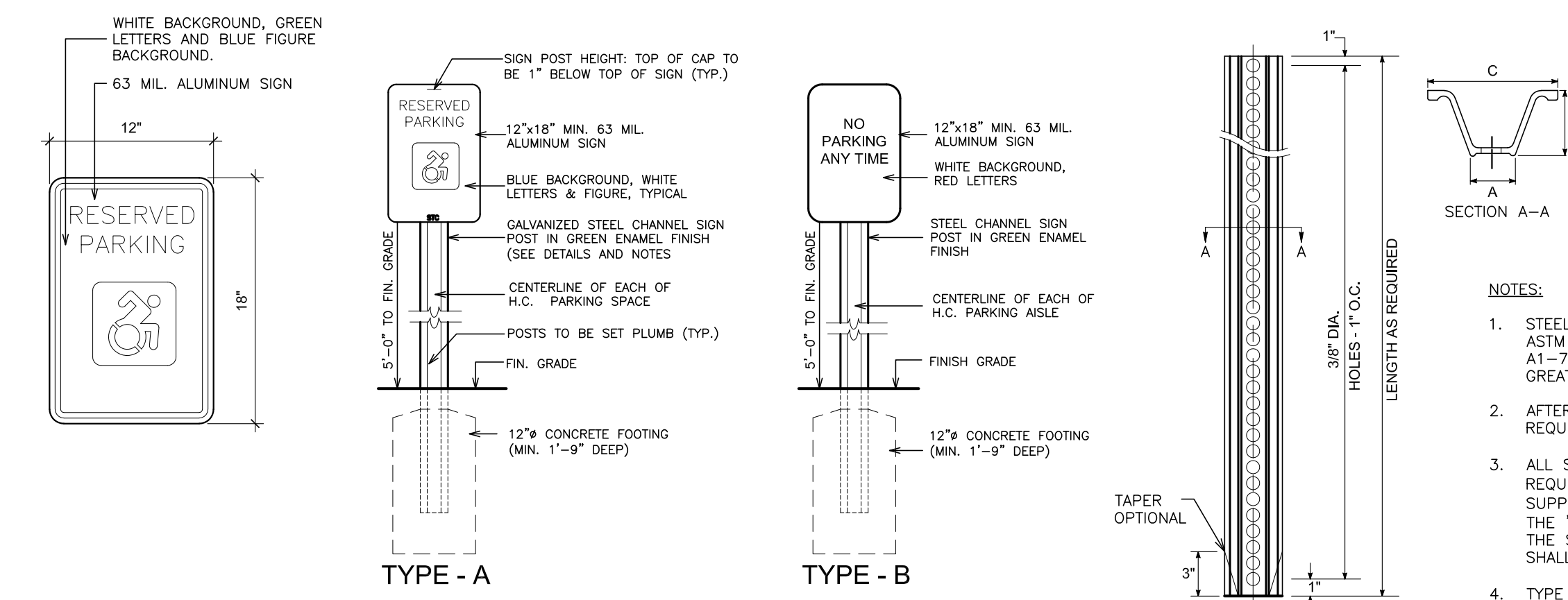

WT.	A	B	C
3LBS	1-5/8"	1-3/4"	3-1/2"
OR	3LBS	1-5/16"	1-7/8"
4LBS	1-5/8"	1-3/4"	3-1/2"

**NOTES:**

- STEEL FOR POSTS SHALL CONFORM TO THE MECHANICAL REQUIREMENTS OF ASTM A 499-81 GRADE 60 AND TO THE CHEMICAL REQUIREMENTS OF ASTM A1-76 CARBON STEEL TEE RAIL HAVING NOMINAL WEIGHT OF 91 LBS. OR GREATER PER LINEAR YARD.
- AFTER FABRICATION, ALL STEEL POSTS SHALL BE GALVANIZED TO MEET THE REQUIREMENTS OF ASTM A 123.
- ALL SIGN POSTS SHALL HAVE "BREAKAWAY" FEATURES THAT MEET AASHTO REQUIREMENTS CONTAINED IN "STANDARD SPECIFICATIONS FOR STRUCTURAL SUPPORTS FOR HIGHWAY SIGNS, LUMINAIRES AND TRAFFIC SIGNALS-1985." THE "BREAKAWAY" FEATURES SHALL BE STRUCTURALLY ADEQUATE TO CARRY THE SIGNS SHOWN IN THE PLANS AT 60 MPH WIND LOADINGS. INSTALLATIONS SHALL BE IN ACCORDANCE WITH MANUFACTURER RECOMMENDATIONS.
- TYPE A POSTS - 3 LB/FT

**NOTES: (PARKING TRAFFIC SIGNS)**

- MATERIALS AND INSTALLATION SHALL CONFORM TO N.Y.S. DOT STANDARDS, M.U.T.C.D.
- MOUNT SIGNS ON METAL POSTS AS INDICATED ON DRAWINGS.
- SET POSTS PLUMB AND TRUE INTO AUGERED HOLES FILLED WITH CONCRETE. THOROUGHLY TAMP ALL BACK FILL AFTER POSTS HAVE BEEN SET.

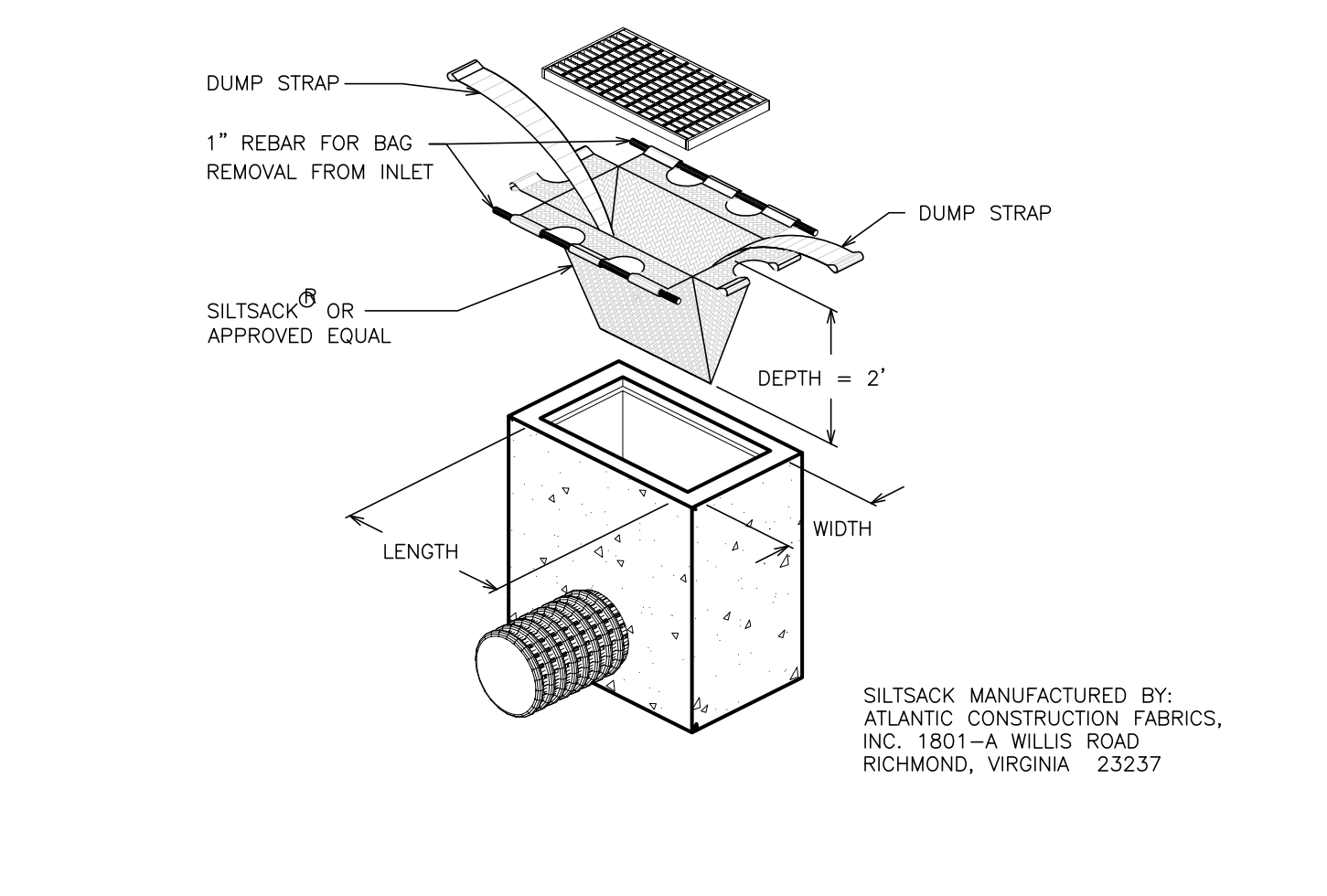
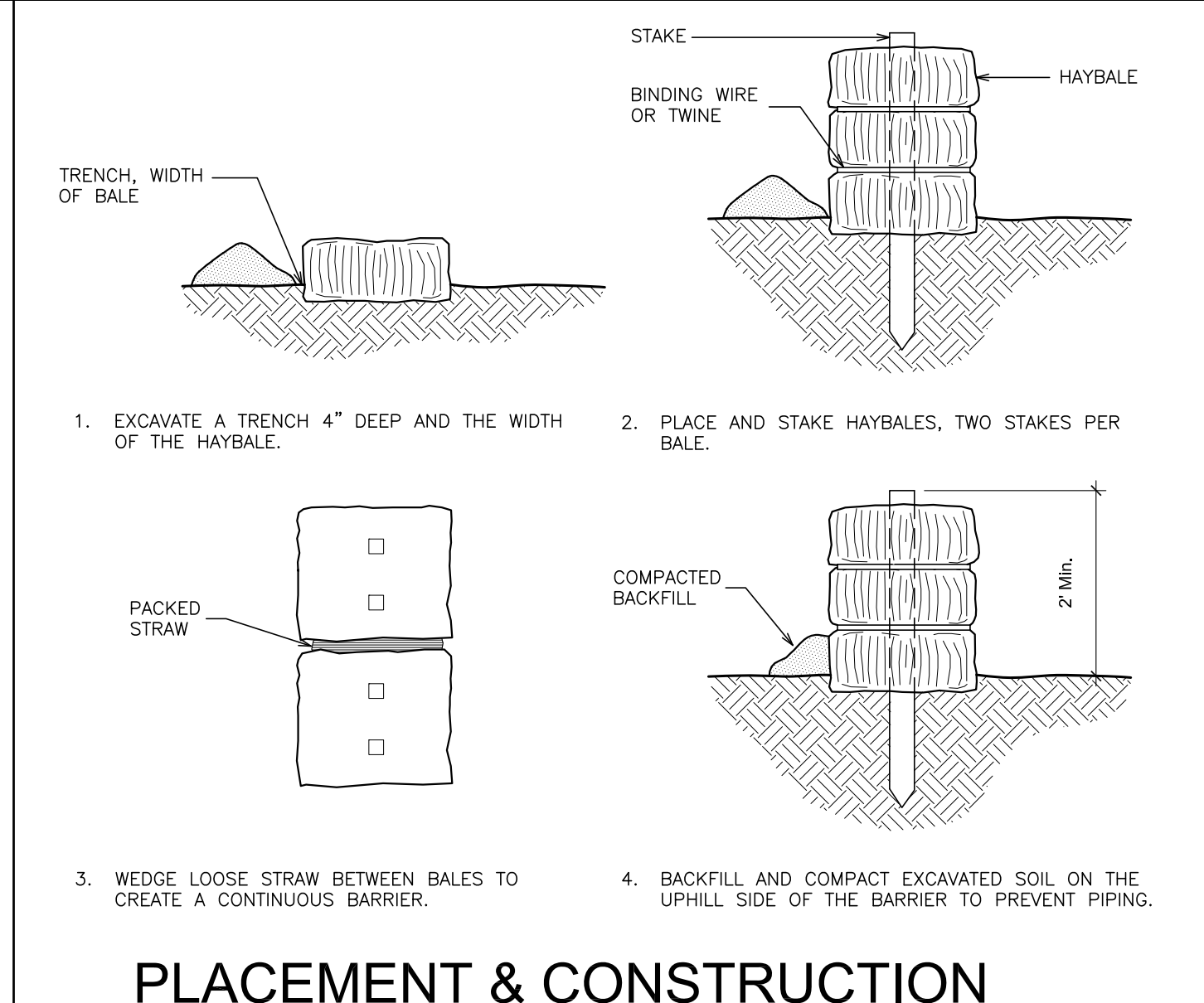
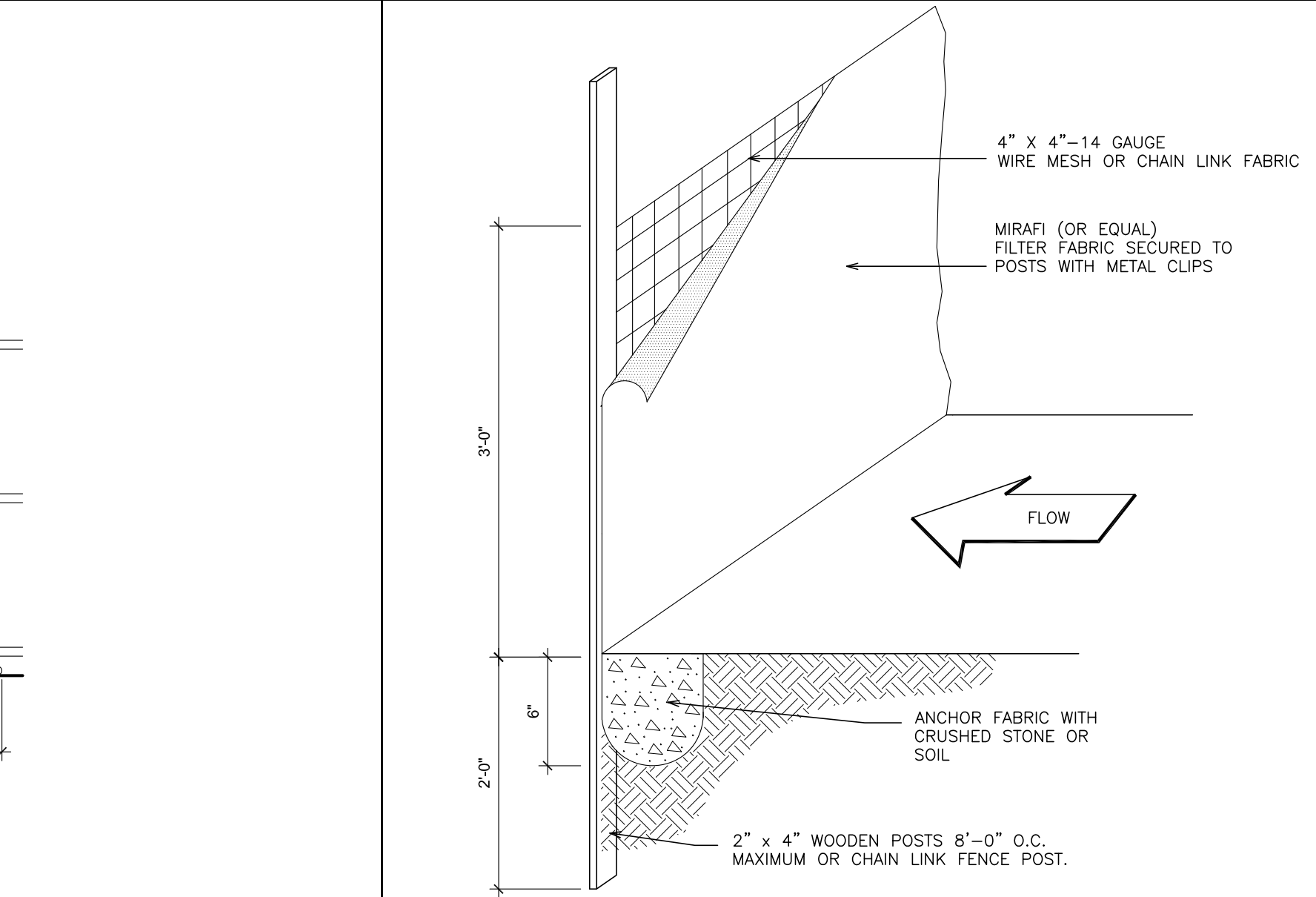
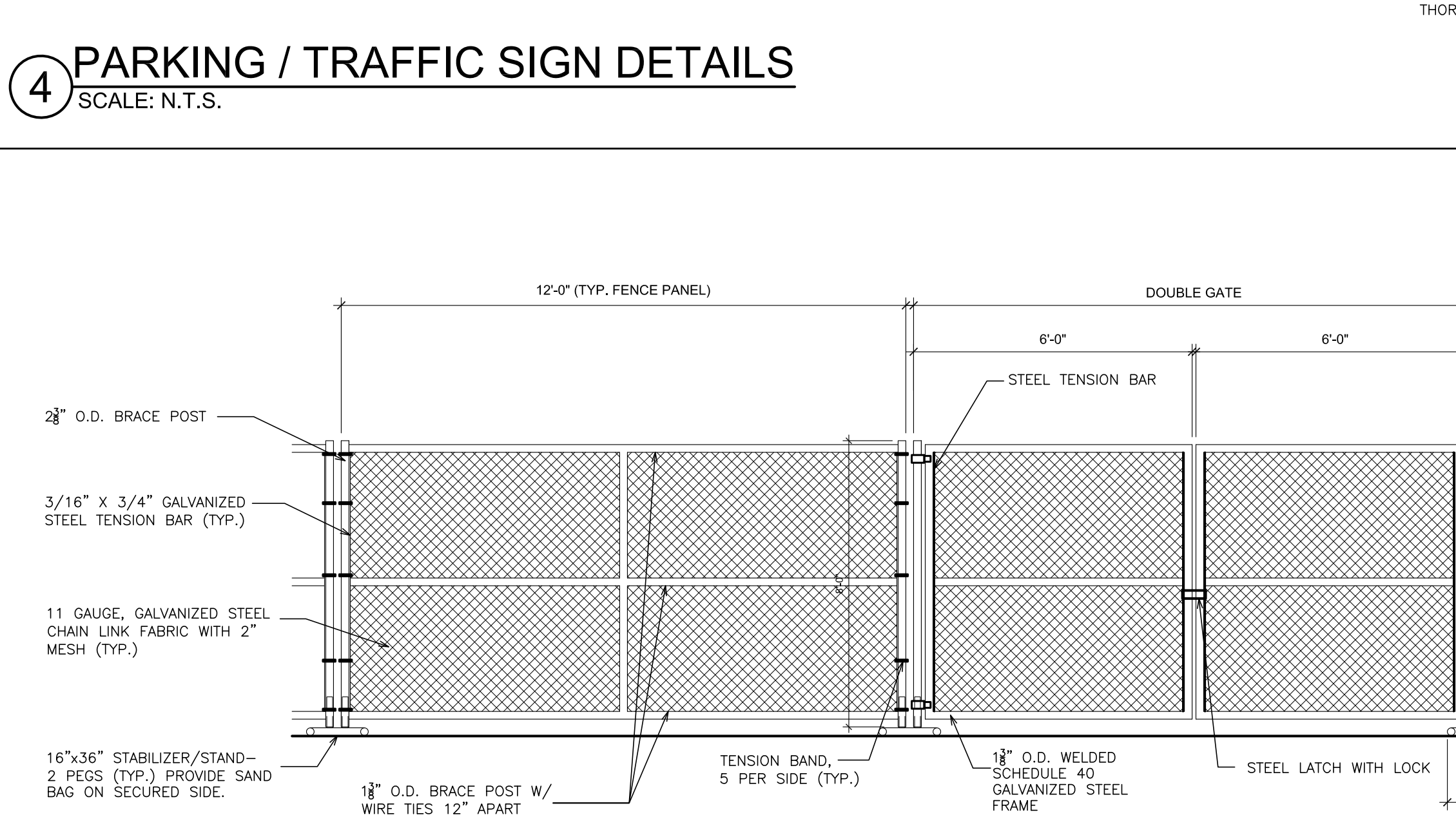
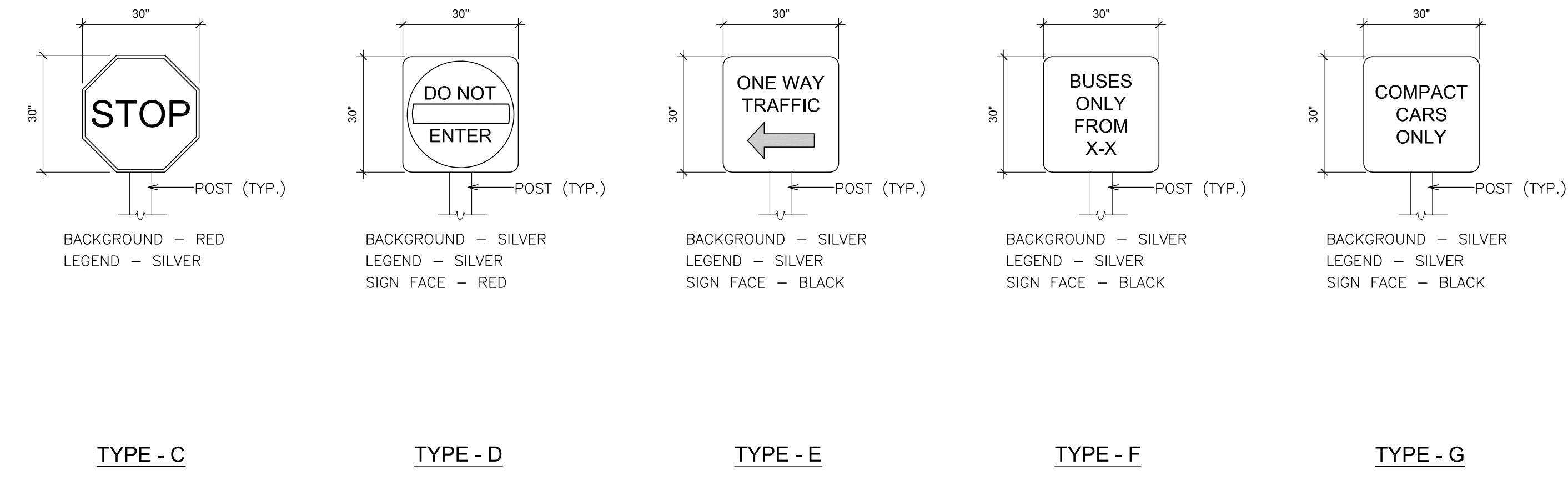

AS PER USA CONGRESS ARCHITECTURAL WORKS COPYRIGHT PROTECTION ACT OF 1990 ALL IDEAS AND DESIGNS INCLUDING DERIVATIVES THEREOF, ALL DRAWINGS AND SPECIFICATIONS CONSTITUTE THE ORIGINAL COPYRIGHT WORK BY FULLER AND DANKELO, P.C. (FAD). THE DRAWINGS AND SPECIFICATIONS AS INSTRUMENTS OF SERVICE BY FAD ARE CREATED BY FAD FOR THIS PROJECT ONLY AND REMAIN THE PRODUCT AND PROPERTY OF FAD. ANY REPRODUCTION WITHOUT THE PRIOR CONSENT OF FAD IS PROHIBITED.

ALTERATION OF THESE DOCUMENTS EXCEPT BY A REGISTERED PROFESSIONAL ENGINEER OR A LICENSED SURVEYOR OF NEW YORK STATE EDUCATION LAW.

48 KNOLLWOOD ROAD ELLENFORD NEW YORK 10883  
TEL 914.889.4444 FAX 914.889.1717  
Copyright 2024. All Rights Reserved BY FULLER & DANKELO, P.C.

FULLER DANKELO ARCHITECTS PLANNERS

PROJECT: EDGEMONT HIGH SCHOOL PAVEMENT & SIDEWALK REPLACEMENT  
300 WHITE OAK LANE, SCHENECTADY, NY 10850

DRAWING TITLE: SITE DETAILS

11-01-2024 REVIEW  
DATE ISSUED TO

SHEET SIZE 30"x42"  
SCALE AS NOTED  
DRAWING NO. A21

DRAWN BY F & D FILE NO. 24537.00