



April Harris Herald

born to
Shine

SCHOOL HOURS

Grades PK-4.....7:55 AM – 3:15 PM
Front Doors Open.....7:15 AM
Breakfast Served.....7:15 am – 7:50 AM
Students Enter Class.....7:45 AM
Class Begins.....7:55 AM

*Students must be inside the building by 7:55 AM. Students entering the building after this time will be tardy. If a student is tardy, parents are required to park and come into the lobby to sign them in.

[Lunch Menu](#)

[School Cafe](#)

[Become a Volunteer](#)

[Chaperone](#)

[PISD Calendar](#)

[Absence Reporting](#)

[Dress Code](#)

Follow us on
Social Media



Dates to Remember

Apr. 7th-11th - Assistant Principal Week

Apr. 7th - Kinder Pictures

Apr. 10th - PTA Meeting at 6pm

Apr. 11th - 1st Grade Field Trip

Apr. 15th - RLA STAAR

Apr. 15-17th - Closed Campus to visitors

Apr. 17th - 2nd Grade Field Trip

Apr. 19th - 21st - Student Holiday

Apr. 22nd - Students Return to school



NATIONAL ASSISTANT PRINCIPAL WEEK

Apr. 7th -
11th

MONDAY

Note/Card
to show Ms.
Whitlow how
much she's
appreciated

TUESDAY

Run around
like Ms.
Whitlow
wear joggers

WEDNESDAY

Wear Ms.
Whitlow's
favorite
color yellow

THURSDAY

Hats off to
the BEST AP
wear a hat

FRIDAY

Wear a Harris
shirt to show
Ms. Whitlow
she is a STAR



ANNOUNCEMENT

**CLOSED
CAMPUS**



No Visitors
Apr. 15th - 17th
Apr. 30 - May 2nd
STAAR Testing



PK & KINDER

ENROLLMENT

NOW OPEN!

class of **2025**

Senior Walk



May 21, 2025 2:00 P.M.

**Arrive 15 minutes prior to start time*

**Bring: Picture ID, cap, gown, tassel, cords, medals, etc.*

SCHOOL COUNSELOR

APRIL 2025

A note from Mrs. Ragghianti:

This month, the guidance lesson's focus will be on being strong and en**COURAGE**ment. Being strong is practicing responsibility, perseverance and courage.

COURAGE

is choosing what is helpful, right, and kind - even when it's hard or scary



Your School Counselor,
Yessenia Ragghianti



Upcoming events:

Autism Awareness

Week 3/31-4/4

April 15 STAAR

RLA Test

April 18 & 21 Student

Easter Holidays

April 30 STAAR Math



Coping Skill: Calm Palm



Try this with your child.
Breathe in. Breathe out.
Appreciate the things that bring joy and that fill you with calm. ♥ What's on your calm palm? 🙌

Use your five fingers to name five sources of joy for yourself and for your child. Take time to enJOY them using your five senses to discuss each. ♥🙌

Stay in touch :

Please allow 24 hours for a response.



ragghianti@pearlandisd.org



281-485-4024

Proud of you

COURAGE

Family Newsletter

PurposeFULL People

Courage Overview

We are excited to focus on Courage this month! One way to think about Courage is "choosing what is helpful, right, and kind even when it is hard or scary." Courage can look a little different for everyone. Get ready to explore as a family what Courage means to you!

Courage is 1 of 3 traits we will focus on throughout the year that helps students **Be Strong**. Across grade levels, students will be developing skills like focusing, organizing, and goal-setting.

PurposeFull Pursuits

Have some fun connecting as a family this month while practicing Courage. Here are 2 "PurposeFull Pursuits" you can complete together!

#1

Remember that Courage is choosing what is helpful, right, and kind even when it is hard or scary.

Reflect, think, and discuss things you would like to do, but find intimidating or scary (individually or as a family). Maybe it's a new hobby, trying a new game, sharing your art or invention with others, or going on an adventure somewhere. Give 1 of these things a try together this month and take a selfie to capture the memory!

#2

We have all demonstrated Courage in our lives. Stories are powerful tools for connecting as a family. Protect time this week to share stories about Courage with each other (you can use the story prompts to get started). At the end of the conversation, think of 1 way you can practice Courage this week.

Conversation Starters

- Can you share or show what it means to have Courage?
- When you practice Courage, how does it make you feel? Why?

Story Prompts:

- A time I (or someone else) showed Courage was _____.
- An act of Courage that changed/challenged me was _____.

PurposeFULL People

Strong Listening!

Brooks



Eyes are ready!

Bree



Ears are listening!

Terra

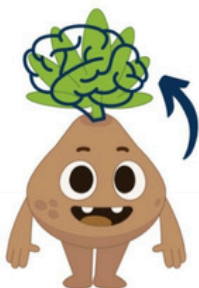

Brain is focused!

Ember



Heart is caring!

BE STRONG

Practicing Responsibility,
Perseverance, and Courage

PurposeFULL People

PTA



APRIL

NEWSLETTER



IMPORTANT MEETING!

We have our next PTA meeting
April 10th from 6-7pm

Come meet 2025-2026 board
members and join their committees
as we plan for next year!

COMING UP!

The Go Green
BMX Show is
coming to harris
April 24th!

FUNDRAISER

A BIG THANK YOU to all of our Harris families
that participated in our Adventure Dash Fun
Run- with your help and contributions we
raised a total of 12,094.30!

CONTACT US!!



CJHARRISPTA@GMAIL.COM



TEACHER APPRECIATION

Our PTA is actively planning
Teacher Appreciation Week
and we need your help!
Please scan the QR Code below
to donate to so we can shower
our teachers and staff
members with fun treats and
surprises to say THANK YOU for
all of their hard work this
school year!



Teacher Appreciation
Week will be
celebrated May 5-9



ORDER YOUR YEARBOOKS

CJ
HARRIS

2024-2025

BUY
NOW

WWW.BUYTHEYEARBOOK.COM

Find CJHARRIS - The school ID# is 722779

Click on Yearbooks & Personalization

Enter Student Information - Make Yearbook Selection

Add to Cart - Click on Cart to Checkout

\$25 EACH - OR -

\$33 WITH PERSONALIZATION

Personalize Yearbook with Foil NameStamp on cover!

All personalizations have to be done by 2/1



HAVE PHOTOS TO SHARE?

Do you have pictures you've taken this year?

We would love to see your pictures in the yearbook.

Upload them at www.buytheyearbook.com by March 10th.

DEDICATIONS

Purchase in our yearbook store!

Dedications: 1/8 of a page is \$10 & 1/4 of a page is \$20

You must set up an account to purchase dedication.

Click on Get Started tab and enter your information.

Continue shopping or proceed to cart - Place your order.

Go to My Account and click My Ad to design it.

ALL DESIGNS MUST BE SUBMITTED BY MARCH 10TH



SCAN HERE!

Order by
3/31

Personalizations
2/1

Dedication
Designs
3/10

Photo
Submissions
3/10

QUESTIONS?

CJHARRISPTA@GMAIL.COM

Join PTA



SCAN ME



Sign Up Today!
Stock the Pantry!

