

**Administration Offices  
3115 Pole Line Road  
Pocatello, Idaho 83201**

**Addendum No. 1**

April 2, 2025

RE: 2025 – Security Camera Replacement at Century High School

FROM: Business Services  
(208) 235-3270

This Addendum becomes a part of the Contract Documents and modifies the original Bidding Specifications, as noted below. This addendum consists of six (6) pages. You must acknowledge the Addendum on the attached updated Bid Proposal. **Failure to acknowledge Addendum(s) on the updated bid sheet may subject the bidder to disqualification.**

**REQUIREMENTS FOR REPLACEMENT OF SECURITY EQUIPMENT AT VARIOUS BUILDINGS**

**BID OPTIONS:** All previously stated BID OPTIONS are now **BID REQUIREMENTS** with the additional bid requirements/clarifications listed below:

1. Proposed design for Century High School should achieve at least 90% coverage in common areas only (no classroom or restroom cameras).
2. Minimum camera specifications to include but are not limited to the following:  
Resolution: 4MP (1440p) or higher  
Low Light/Night Vision: IR with at least 100 ft range  
Field of View: Minimum 90°  
Weatherproof rating: IP66 or higher (for outdoor use)  
Power: PoE (Power over Ethernet) preferred  
Storage: Compatible with NVR, cloud optional with minimum storage for 30 days.  
Frame Rate: 10 fps minimum at full resolution  
Motion Detection: Built-in with smart alerts  
ONVIF Compliance: For compatibility with different systems  
Warranty: At least 3 years
3. Acceptable camera views for the auditorium are side and rear views. There is not a need for cameras to be facing the crowd.

**GENERAL NOTES THAT APPLY TO ALL OF THE BID ITEMS**

1. Contractor is responsible for the removal of all existing security cameras, which includes patch and repair and restoration of the areas in the building affected by the project to pre-project condition.
2. Details for the camera system being proposed must be listed on the updated bid sheet, including, but not limited to, the quantity and type of camera, for comparison purposes.

3. Building maps are included in the specification for the benefit of the bidder.

NO OTHER CHANGES

END OF ADDENDUM No. 1 – April 2, 2025, js

## BID SHEET

### 2025 Security Camera Replacement At Century High School

Board of Trustees  
Pocatello/Chubbuck School District No. 25  
3115 Pole Line Road  
Pocatello, ID 83201

Date: \_\_\_\_\_

\_\_\_\_\_  
Company Name

We, the undersigned, propose to furnish all labor, materials, tools, and equipment and complete all work called for by these specifications in connection with Security Camera Replacement, under the supervision of the Technology Coordinator and the Director of Business Operations, for the sum of:

#### PROJECT

#### AMOUNT

Security Camera Replacement, Century High School \$ \_\_\_\_\_

Proposed camera system details: \_\_\_\_\_

\_\_\_\_\_  
We further acknowledge Addendum(s) received. No. \_\_\_\_\_, dated \_\_\_\_\_.

Work can begin June 2, 2025, to be completed by August 8, 2025. Any work beyond August 8th will need to be completed using a swing shift schedule, in order to accommodate school being in session.

The Board of Trustees reserves the right to reject any/or all bids or to waive any informalities, or to accept the bid or bids deemed best for Pocatello/Chubbuck School District No. 25, Bannock County, Pocatello, Idaho.

Respectfully submitted,

- Attached, if applicable, is a listing of subcontractors' names and addresses for this project.
- Attached is our Affidavit of Alcohol and Drug-Free Worksite, as pursuant to Idaho Code 72-1717.
- Attached is Bidder Certification Form.

\_\_\_\_\_  
Company Name

\_\_\_\_\_  
Authorized Signature / Date

\_\_\_\_\_  
Address

\_\_\_\_\_  
Title

\_\_\_\_\_  
City, State, Zip

\_\_\_\_\_  
Public Works License Number

\_\_\_\_\_  
Phone / Fax Number

\_\_\_\_\_  
Worker's Comp & Liability Insurance Exp. Date

\_\_\_\_\_  
Email if applicable

-Boiler room

- CAMERA
- MAIN ENTRANCE
- SECURITY SYSTEM
- SECURITY SYSTEM
- SECURITY SYSTEM

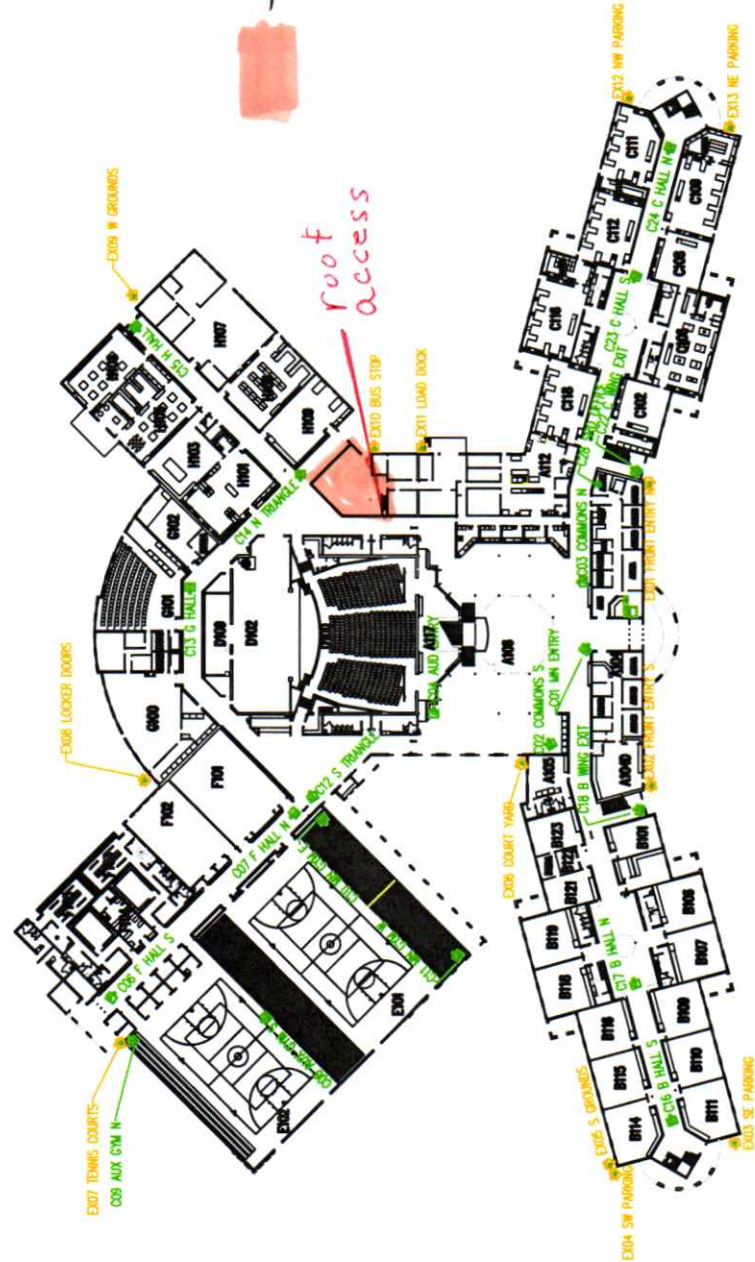

MAIN FLOOR PLAN

CENTURY HIGH SCHOOL  
SCHOOL DISTRICT 25

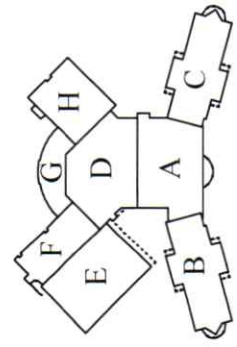

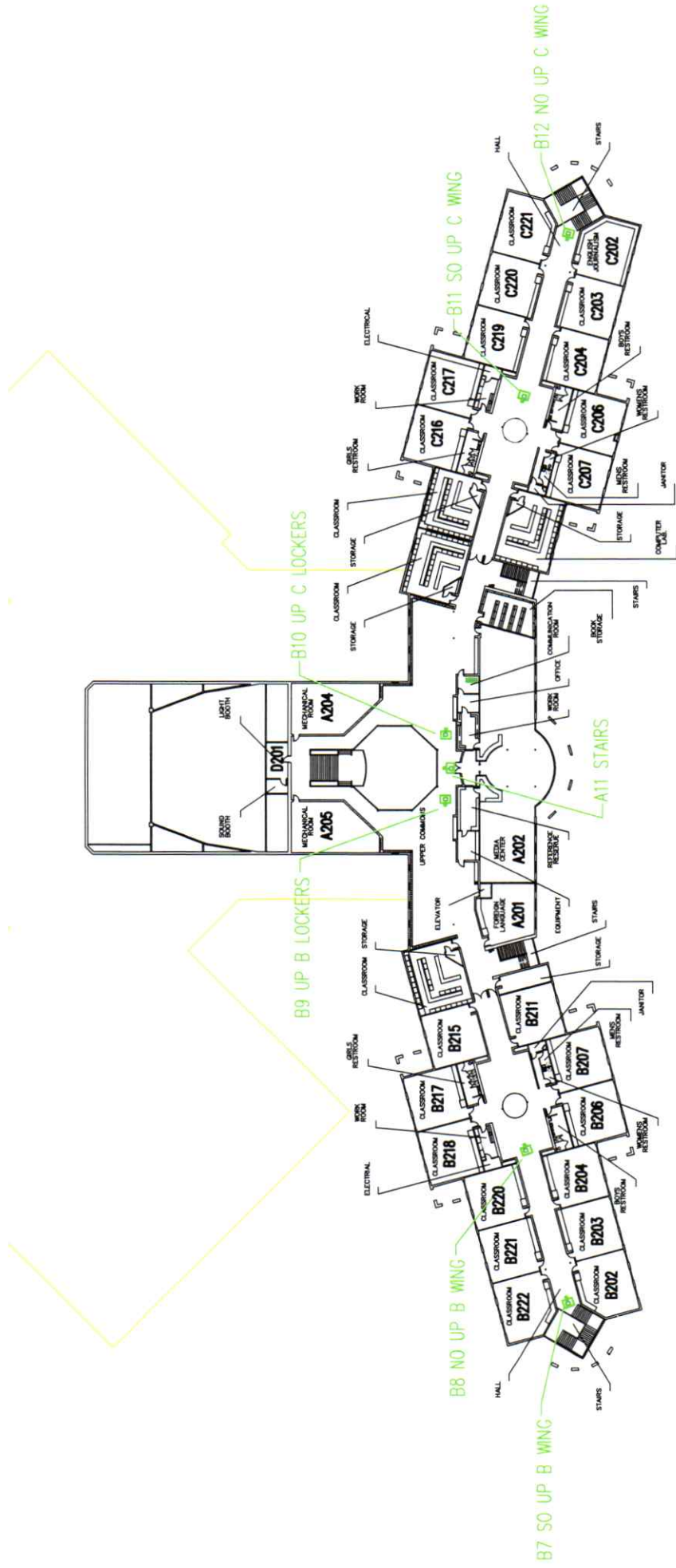

CCTV / ALARM		LEGEND	
	CAMERA		CLASSROOM
	HEAD END EQUIPMENT		DISTRICT ROOM NUMBER
	MONITOR		SCHOOL ROOM NUMBER
	SECURITY SYSTEM KEY PAD		ROOM / AREA SQUARE FOOTAGE

UPPER FLOOR PLAN

0 10' 30' 50'

CENTURY HIGH SCHOOL  
SCHOOL DISTRICT 25

INTERSTATE 15

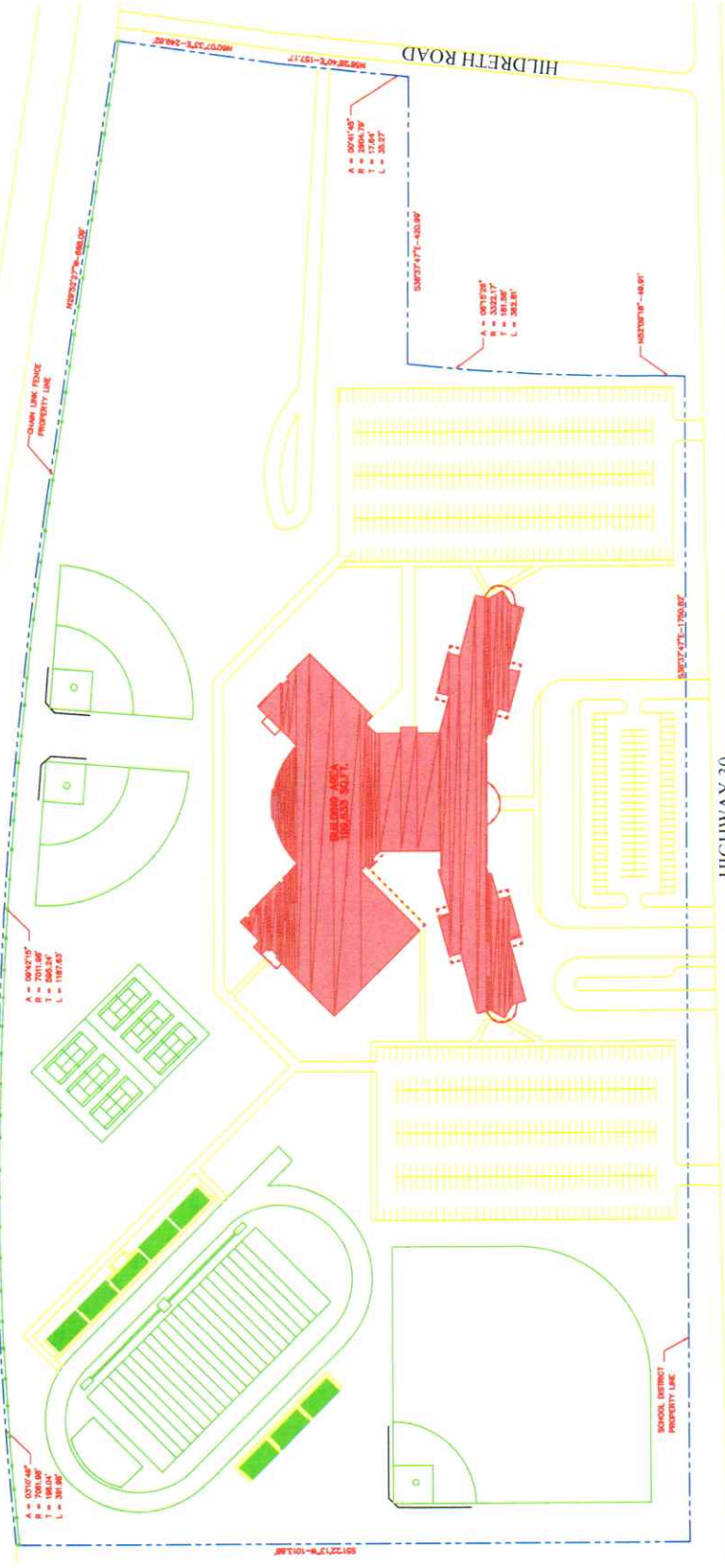

LEGEND	
	Parking Lot
	Parking Lot
	Building Area
	Property Line
	Church Lane
	School Entrance
PROPERTY INFO.	
Area	100,000 S.F.
Volume	100,000 S.F.
Weight	100,000 S.F.
Length	100,000 S.F.
Width	100,000 S.F.

CENTURY HIGH SCHOOL

