Fiscal Services
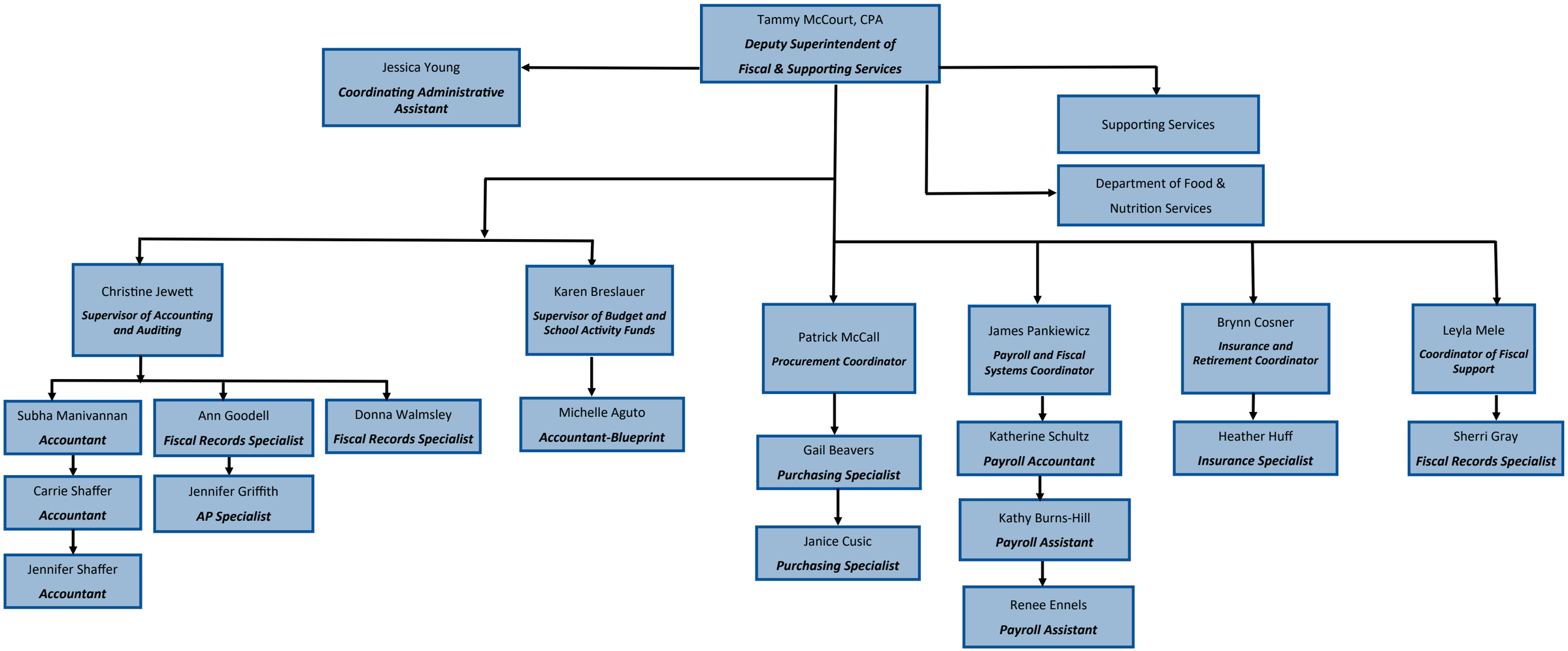
SY 2024—2025