181 US Hwy 46
Mine Hill, NJ 07803
(908) 654-8068
(800) 783-0567
Fax 908-654-8069

LEAD IN DRINKING WATER REPORT

Performed At:
Mountain Lakes School District
Mountain Lakes, NJ, 07046

Performed For:
Mountain Lakes School District
96 Powerville Road, Suite1, Mountain Lakes, NJ, 07046

Prepared By:
LEW Environmental Services, LLC.
181 US Hwy 46
Mine Hill, NJ 07803

Phone (908) 654-8068
Fax (908) 654-8069
Website http://www.LEWCorp.com

Inspection Date: 10/27/2024
Project Number: 2351

Table of Contents

Contact Information 3
Introduction 4
Sampling Methodology 4
Drinking Water Results 5
Recommendations 5
Additional Recommendations 6

Appendices

Appendix A Exceedances
Appendix B Recommendations
Appendix C All results
Appendix D Floor Plan(S)
Appendix E Laboratory Data

Contact Information

Education Agency

Client Contact:	Ryan Dunn
Client Name:	Mountain Lakes School District
Street Address	96 Powerville Road, Suite1, Mountain Lakes, NJ, 07046
Phone Number:	973-294-0326

Sampler(s)

Site Assessor(s):	Erick Ulloa
Signature:	
Date:	November 29, 2024

Firm

Organization:	LEW Environmental Services, LLC.
Certification #:	NJDCA 00015 E
Street:	181 US Hwy 46
City, State & Zip:	Mine Hill, NJ 07803
Phone Number:	908-654-8068
Web Address:	http://www.lewcorp.com

Laboratory

Organization:	Environmental Hazard Services, LLC
Street:	7469 Whitepine Road
City, State & Zip:	Richmond, VA 23237
NJDEP Certification #	VA008
Phone Number:	800-347-4010

Introduction

LEW Environmental Services, LLC. was contracted by Mountain Lakes School District to test for the presence of lead in drinking water in four schools in the district.

Sampling Methodology

LEW Environmental Services, LLC. followed NJAC 6A:26. Full details on sampling practices can be found in Districts Sampling Plan.

All samples were collected in 250mL wide mouth plastic containers that was prepackaged by the analytical laboratory. The sample containers may contain nitric acid, if expedited analysis is required. If not, nitric acid will be added to each sample upon arrival at the laboratory. At each sample location, the first draw sample was taken after it was determined that the water had been standing in the plumbing system for greater than eight hours but less than forty-eight hours. If second draw samples were collected, they were collecting following a flushing protocol outlined in the District's Sampling Plan.

Drinking Water Results

On October 27, 2024, LEW Environmental Services, LLC. collected the following number of water samples:

Lake Drive

- 10 first draw samples collected
- 0 samples above the 15ppb action level

Briarcliff

- 34 first draw samples
- 1 sample above the 15ppb action level

Mountain Lakes

- 40 first draw samples
- 1 sample above the 15ppb action level

Wildwood

- 35 first draw samples
- 1 sample above the 15ppb action level

The complete list of samples that exceeded the 15ppb limit can be found in Appendix A. The complete list of all sample results can be found in Appendix C. The laboratory results can be found in Appendix E.

Certain outlets could not or were not tested due to various reasons. The following table lists those locations and the reason why samples were not collected.

School	Sample Location	Reason for not testing.
Mountain Lakes	3-HS-DW-1, Hall across room 171	Not Operating
Mountain Lakes	15-HS-FP-1, Kitchen	Not Operating
Mountain Lakes	16-HS-FP-2, kitchen	Not Operating
Mountain Lakes	17-HS-FP-3, kitchen	Not Operating
Mountain Lakes	18-HS-FP-4, Kitchen	Not Operating
Mountain Lakes	38-HS-WF, Field House	Not Operating
Mountain Lakes	19-HS-IM-1, Kitchen	Not Operating
Wildwood	5-WW-DW-1, Playground	Not Functioning
Wildwood	24-WW-DW-6, Rm 211	Not Functioning

Recommendations

Those outlets where the first draw sample tested below 15ppb are not considered to be elevated and no mitigation is necessary.

For those outlets where the first draw sample exceeds 15ppb the following steps are recommended:

1) Immediately discontinue use of the outlets.
2) Conduct second draw (flush) samples on these outlets to further delineate source of contamination.

A complete list of recommendations per outlet can be found in Appendix B.

Additional Recommendations

1) Follow-up samples should be collected after any remediation efforts in order to determine the efficacy of the work.
2) Any of the inoperable/non-functioning outlets listed above that are brought back into service should be sample.
3) Comply with all requirements set forth in NJAC 6A:26.

Appendix A Exceedances

Building	DateCollected	AnalysisDate	Sample ID	Sample Description	Concentration (ppb)
Briarcliff	10/27/2024	11/12/2024	BC-MAIN LINE	WATER SERVICE LINE	189
Mountain Lakes	10/27/2024	11/11/2024	16-HS-S-2	KITCHEN SINK	89.2
Wildwood	10/27/2024	11/11/2024	25-WW-DW-7	RM 212 BUBBLER	17.1

Appendix B Recommendations

Building	Location	Remediation Recommendation
Briarcliff	WATER SERVICE LINE, BC-MAIN LINE	Discontinue use and perform second draw
Mountain Lakes	KITCHEN SINK, 16-HS-S-2	Discontinue use and perform second draw
Wildwood	RM 212 BUBBLER, 25-WW-DW-7	Discontinue use and perform second draw

Appendix C All Results

Building	DateCollected	AnalysisDate	Sample ID	Sample Description	Concentration (ppb)
Lake Drive	10/27/2024	11/11/2024	2-LD-NS-1	NURSE OFFICE SINK	2.01
Lake Drive	10/27/2024	11/11/2024	3-LD-WC-1	HALL RM 12 WATER COOLER	<1.00
Lake Drive	10/27/2024	11/11/2024	3-LD-BF-1	HALL RM 12 BOTTLE FILLER	<1.00
Lake Drive	10/27/2024	11/11/2024	4-LD-WC-2	HALL RM 1A WATER COOLER	<1.00
Lake Drive	10/27/2024	11/11/2024	4-LD-BF-2	HALL RM 1A BOTTLE FILLER	<1.00
Lake Drive	10/27/2024	11/11/2024	5-LD-WC-3	HALL RM 6A RIGHT WATER COOLER	9.93
Lake Drive	10/27/2024	11/11/2024	6-LD-WC-4	HALL RM 6A LEFT WATER COOLER	8.77
Lake Drive	10/27/2024	11/11/2024	7-LD-WC-5	HALL FACULTY RM WATER COOLER	1.11
Lake Drive	10/27/2024	11/11/2024	8-LD-TL-1	TEACHERS LOUNGE SINK	1.14
Lake Drive	10/27/2024	11/11/2024	9-LD-SR-1	SUNROOM	<1.00
Briarcliff	10/27/2024	11/12/2024	BC-MAIN LINE	WATER SERVICE LINE	189
Briarcliff	10/27/2024	11/11/2024	3-BC-WC-1	BOYS LOCKER RM WATER COOLER	<1.00
Briarcliff	10/27/2024	11/11/2024	4-BC-WC-2	CAFE LEFT WATER COOLER	<1.00
Briarcliff	10/27/2024	11/11/2024	5-BC-WC-3	CAFE RIGHT WATER COOLER	<1.00
Briarcliff	10/27/2024	11/11/2024	6-BC-FP-1	KITCHEN FP	<1.00
Briarcliff	10/27/2024	11/11/2024	7-BC-KC-1	KITCHEN SINK	10.3
Briarcliff	10/27/2024	11/11/2024	8-BC-FP-2	KITCHEN FP	<1.00
Briarcliff	10/27/2024	11/12/2024	9-BC-FP-3	KITCHEN FP	5.47
Briarcliff	10/27/2024	11/11/2024	10-BC-KC-2	KITCHEN SINK	1.03
Briarcliff	10/27/2024	11/11/2024	11-BC-WC-4	HALL BATHROOMS RIGHT WATER COOLER	<1.00
Briarcliff	10/27/2024	11/11/2024	12-BC-WC-5	HALL BATHROOMS LEFT WATER COOLER	<1.00
Briarcliff	10/27/2024	11/11/2024	13-BC-WC-6	GYM HALL WATER COOLER	<1.00
Briarcliff	10/27/2024	11/12/2024	14-BC-NS-1	NURSE OFFICE SINK	2.97
Briarcliff	10/27/2024	11/11/2024	15-BC-WC-7	HALL ACROSS RM 101 WATER COOLER	<1.00
Briarcliff	10/27/2024	11/11/2024	17-BC-WC-8	HALL RM 104 WATER COOLER	<1.00
Briarcliff	10/27/2024	11/11/2024	18-BC-TL-1	FACULTY RM SINK	1.72
Briarcliff	10/27/2024	11/11/2024	19-BC-WC-9	HALL RM 109 LEFT WATER COOLER	<1.00
Briarcliff	10/27/2024	11/11/2024	4-BC-BF-2	CAFE LEFT BOTTLE FILLER	<1.00
Briarcliff	10/27/2024	11/11/2024	15-BC-BF-7	HALL ACROSS RM 101 BOTTLE FILLER	<1.00
Briarcliff	10/27/2024	11/11/2024	17-BC-BF-8	HALL RM 104 BOTTLE FILLER	<1.00
Briarcliff	10/27/2024	11/11/2024	20-BC-WC-10	HALL RM 109 RIGHT WATER COOLER	<1.00
Briarcliff	10/27/2024	11/11/2024	21-BC-WC-11	HALL RM 202A WATER COOLER	<1.00
Briarcliff	10/27/2024	11/11/2024	22-BC-WC-12	HALL ADJ RM 204 WATER COOLER	<1.00
Briarcliff	10/27/2024	11/11/2024	23-BC-WC-13	HALL RM 208 LEFT WATER COOLER	4.64
Briarcliff	10/27/2024	11/11/2024	24-BC-WC-14	HALL RM 208 RIGHT WATER COOLER	<1.00
Briarcliff	10/27/2024	11/11/2024	25-BC-EC-1	HOME EC SINK	<1.00
Briarcliff	10/27/2024	11/11/2024	26-BC-EC-2	HOME EC SINK	<1.00
Briarcliff	10/27/2024	11/11/2024	27-BC-EC-3	HOME EC SINK	9.59
Briarcliff	10/27/2024	11/11/2024	28-BC-EC-4	HOME EC SINK	2.56
Briarcliff	10/27/2024	11/11/2024	30-BC-KC-3	KITCHEN SINK	<1.00
Briarcliff	10/27/2024	11/11/2024	32-BC-S-2	RM 200 SINK	5.68
Briarcliff	10/27/2024	11/11/2024	21-BC-BF-11	HALL RM 202A BOTTLE FILLER	<1.00
Briarcliff	10/27/2024	11/11/2024	22-BC-BF-121	HALL RM 204 BOTTLE FILLER	<1.00
Briarcliff	10/27/2024	11/11/2024	33-BC-SR	SUNROOM	<1.00
Mountain Lakes	10/27/2024	11/11/2024	2-HS-BF-1	HALL ACROSS RM 166 BOTTLE FILLER	<1.00
Mountain Lakes	10/27/2024	11/11/2024	2-HS-WC-1	HALL ACROSS RM 166 WATER COOLER	<1.00
Mountain Lakes	10/27/2024	11/11/2024	4-HS-TL-1	GUIDANCE OFFICE SINK	1.13
Mountain Lakes	10/27/2024	11/11/2024	5-HS-NS-1	NURSE OFFICE SINK	5.32
Mountain Lakes	10/27/2024	11/11/2024	6-HS-NS-2	NURSE OFFICE SINK	3.52
Mountain Lakes	10/27/2024	11/11/2024	7-HS-TL-2	TEACHERS LOUNGE SINK	1.75
Mountain Lakes	10/27/2024	11/11/2024	8-HS-EC-1	HOME EC SINK	3.49
Mountain Lakes	10/27/2024	11/11/2024	9-HS-EC-2	HOME EC SINK	5.79
Mountain Lakes	10/27/2024	11/11/2024	10-HS-EC-3	HOME EC SINK	1.38
Mountain Lakes	10/27/2024	11/11/2024	11-HS-EC-4	HOME EC SINK	12.1
Mountain Lakes	10/27/2024	11/11/2024	12-HS-WC-2	HALL ADJACENT RM 363 WATER COOLER	<1.00
Mountain Lakes	10/27/2024	11/11/2024	12-HS-BF-2	HALL ADJACENT RM 363 BOTTLE FILLER	<1.00
Mountain Lakes	10/27/2024	11/11/2024	13-S-TL-3	RM 202 SINK	2.76
Mountain Lakes	10/27/2024	11/11/2024	14-HS-KC-1	KITCHEN SINK	<1.00
Mountain Lakes	10/27/2024	11/11/2024	20-HS-TL-4	FACULTY DINING RM SINK	<1.00
Mountain Lakes	10/27/2024	11/11/2024	21-HS-DW-2	BOYS LOCKER RM WATER COOLER	<1.00
Mountain Lakes	10/27/2024	11/11/2024	22-HS-WC-3	GYM HALL RIGHT WATER COOLER	<1.00
Mountain Lakes	10/27/2024	11/11/2024	22-HS-BF-3	GYM HALL RIGHT BOTTLE FILLER	<1.00
Mountain Lakes	10/27/2024	11/11/2024	23-HS-WC-4	GYM HALL LEFT WATER COOLER	<1.00
Mountain Lakes	10/27/2024	11/11/2024	24-HS-DW-3	GIRLS LOCKER RM WATER COOLER	<1.00
Mountain Lakes	10/27/2024	11/11/2024	24-HS-BF-3	GIRLS LOCKER RM BOTTLE FILLER	<1.00
Mountain Lakes	10/27/2024	11/11/2024	25-HS-504-S	RM 504 SINK	2.59
Mountain Lakes	10/27/2024	11/11/2024	26-HS-504-IM	RM 504 ICE MACHINE	1.17
Mountain Lakes	10/27/2024	11/11/2024	27-HS-WC-5	HALL ACROSS RM 341 WATER COOLER	<1.00

Building	DateCollected	AnalysisDate	Sample ID	Sample Description	Concentration (ppb)
Mountain Lakes	10/27/2024	11/11/2024	28-HS-WC-6	HALL ACROSS AUDITORIUM RIGHT WATER COOLER	<1.00
Mountain Lakes	10/27/2024	11/11/2024	28-HS-BF-6	HALL ACROSS AUDITORIUM RIGHT BOTTLE FILLER	<1.00
Mountain Lakes	10/27/2024	11/11/2024	29-HS-WC-7	HALL ACROSS AUDITORIUM LEFT WATER COOLER	<1.00
Mountain Lakes	10/27/2024	11/11/2024	30-HS-TL-5	MAIN OFFICE SINK	<1.00
Mountain Lakes	10/27/2024	11/11/2024	31-HS-TL-6	MEDIA CENTER SINK	4.28
Mountain Lakes	10/27/2024	11/11/2024	32-HS-DW-4-UI	BASEBALL FIELD UPPER BUBBLER	5.13
Mountain Lakes	10/27/2024	11/11/2024	32-HS-DW-4-LL	BASEBALL FIELD LOWER BUBBLER	4.88
Mountain Lakes	10/27/2024	11/11/2024	34-HS-610-S	RM 610 SINK	3.88
Mountain Lakes	10/27/2024	11/11/2024	35-HS-614-WC	HALL ACROSS RM 614 WATER COOLER	<1.00
Mountain Lakes	10/27/2024	11/11/2024	36-HS-614-WC	HALL ACROSS RM 614 WATER COOLER	<1.00
Mountain Lakes	10/27/2024	11/11/2024	36-HS-614-BF	HALL ACROSS RM 614 BOTTLE FILLER	<1.00
Mountain Lakes	10/27/2024	11/11/2024	37-HS-BOE-S	BOE OFFICE SINK	<1.00
Mountain Lakes	10/27/2024	11/11/2024	15-HS-S-1	KITCHEN SINK	<1.00
Mountain Lakes	10/27/2024	11/11/2024	16-HS-S-2	KITCHEN SINK	89.2
Mountain Lakes	10/27/2024	11/11/2024	17-HS-S-3	KITCHEN SINK	3.84
Mountain Lakes	10/27/2024	11/11/2024	HS-SR	SUNROOM	<1.00
Wildwood	10/27/2024	11/11/2024	2-WW-TL-1	FACULTY ROOM SINK	2.01
Wildwood	10/27/2024	11/11/2024	3-WW-WC-1	HALL RM 22 WATER COOLER	<1.00
Wildwood	10/27/2024	11/11/2024	4-WW-WC-2	HALL RM 22 WATER COOLER	<1.00
Wildwood	10/27/2024	11/11/2024	4-WW-BF-2	HALL RM 22 BOTTLE FILLER	<1.00
Wildwood	10/27/2024	11/11/2024	6-WW-WC-3	HALL RM 112 WATER COOLER	<1.00
Wildwood	10/27/2024	11/11/2024	8-WW-KC-1	KITCHEN SINK	<1.00
Wildwood	10/27/2024	11/11/2024	9-WW-FP-1	KITCHEN FOOD PREP	<1.00
Wildwood	10/27/2024	11/12/2024	10-WW-FP-2	KITCHEN FOOD PREP	7.15
Wildwood	10/27/2024	11/11/2024	11-WW-KC-2	KITCHEN SINK	6.51
Wildwood	10/27/2024	11/12/2024	12-WW-IM-1	KITCHEN ICE MACHINE	1.69
Wildwood	10/27/2024	11/11/2024	13-WW-WC-4	CAFÉ WATER COOL	5.66
Wildwood	10/27/2024	11/11/2024	14-WW-CS-1	RM 207 SINK	1.27
Wildwood	10/27/2024	11/11/2024	15-WW-CS-2	RM 231 SINK	<1.00
Wildwood	10/27/2024	11/11/2024	16-WW-TL-2	MAIN OFFICE SINK	<1.00
Wildwood	10/27/2024	11/11/2024	17-WW-NS-1	NURSE OFFICE SINK	<1.00
Wildwood	10/27/2024	11/11/2024	18-WW-WC-5	HALL RM 229 WATER COOL	4.83
Wildwood	10/27/2024	11/11/2024	18-WW-BF-5	HALL RM 229 BOTTLE FILLER	<1.00
Wildwood	10/27/2024	11/11/2024	20-WW-TL-3	LMC SINK	<1.00
Wildwood	10/27/2024	11/11/2024	21-WW-DW-3	RM 225 BUBBLER	2.38
Wildwood	10/27/2024	11/11/2024	22-WW-DW-4	RM 224 BUBBLER	8.04
Wildwood	10/27/2024	11/11/2024	23-WW-DW-5	RM 223 BUBBLER	6.81
Wildwood	10/27/2024	11/11/2024	24-WW-DW-6	RM 211 BUBBLER	2.65
Wildwood	10/27/2024	11/11/2024	25-WW-DW-7	RM 212 BUBBLER	17.1
Wildwood	10/27/2024	11/11/2024	26-WW-DW-8	RM 213 BUBBLER	<1.00
Wildwood	10/27/2024	11/11/2024	27-WW-DW-9	RM 214 BUBBLER	<1.00
Wildwood	10/27/2024	11/11/2024	28-WW-DW-10	RM 215 BUBBLER	2.62
Wildwood	10/27/2024	11/11/2024	29-WW-DW-11	RM 216 BUBBLER	2.07
Wildwood	10/27/2024	11/11/2024	30-WW-DW-12	RM 217 BUBBLER	2.34
Wildwood	10/27/2024	11/11/2024	31-WW-DW-13	RM 218 BUBBLER	1.35
Wildwood	10/27/2024	11/11/2024	32-WW-DW-14	RM 219 BUBBLER	2.90
Wildwood	10/27/2024	11/11/2024	33-WW-DW-15	RM 220 BUBBLER	<1.00
Wildwood	10/27/2024	11/12/2024	34-WW-DW-16	RM 221 BUBBLER	2.71
Wildwood	10/27/2024	11/12/2024	35-WW-DW-17	RM 222 BUBBLER	<1.00
Wildwood	10/27/2024	11/12/2024	36-WW-S-C	CAFE	<1.00
Wildwood	10/27/2024	11/12/2024	37-WW-SR	SUNROOM	<1.00

Appendix D Floor Plan(s)

LAKE DRIVE SCHOOL – 1ST FLOOR

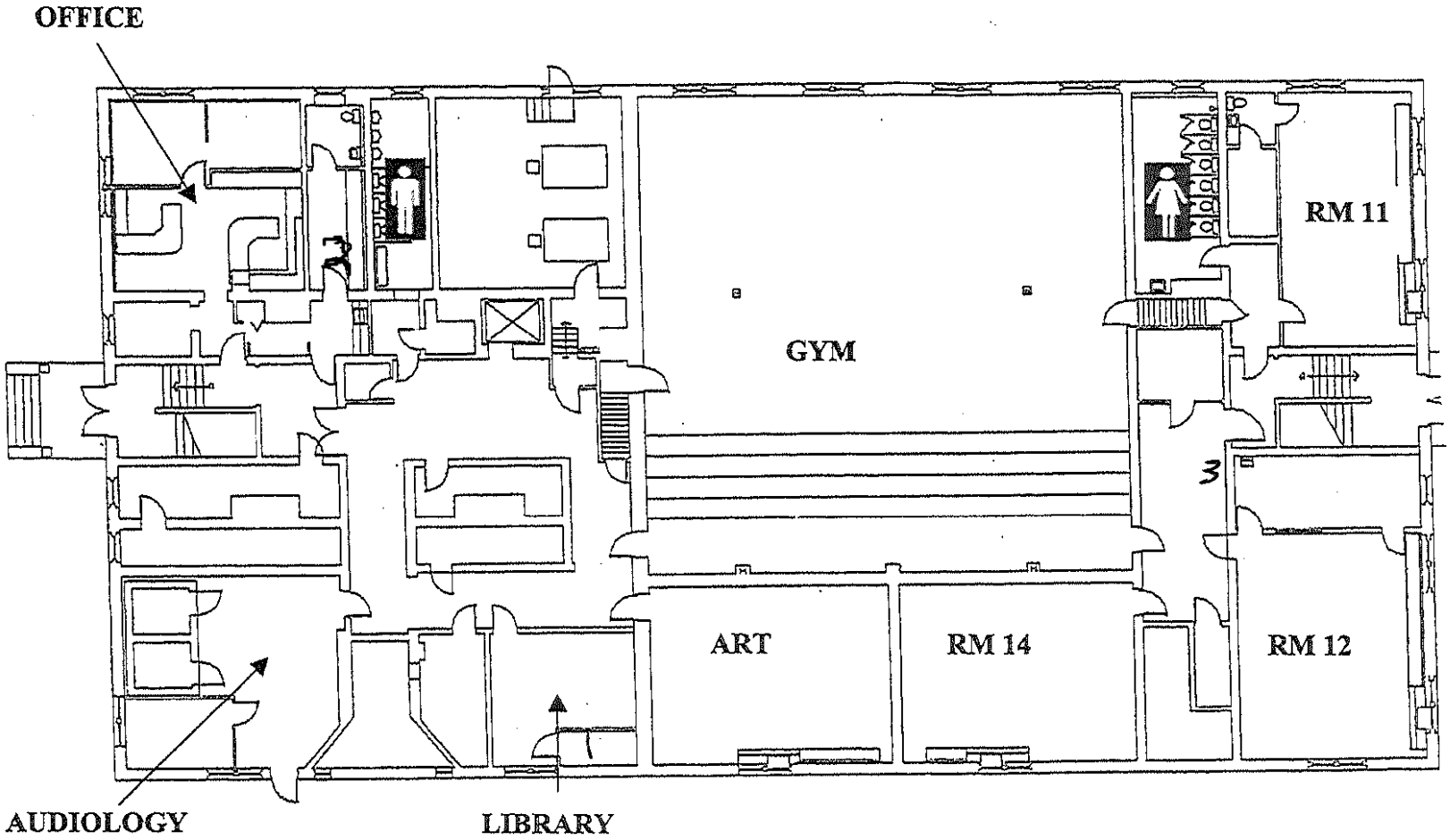

LAKE DRIVE SCHOOL – 2nd FLOOR

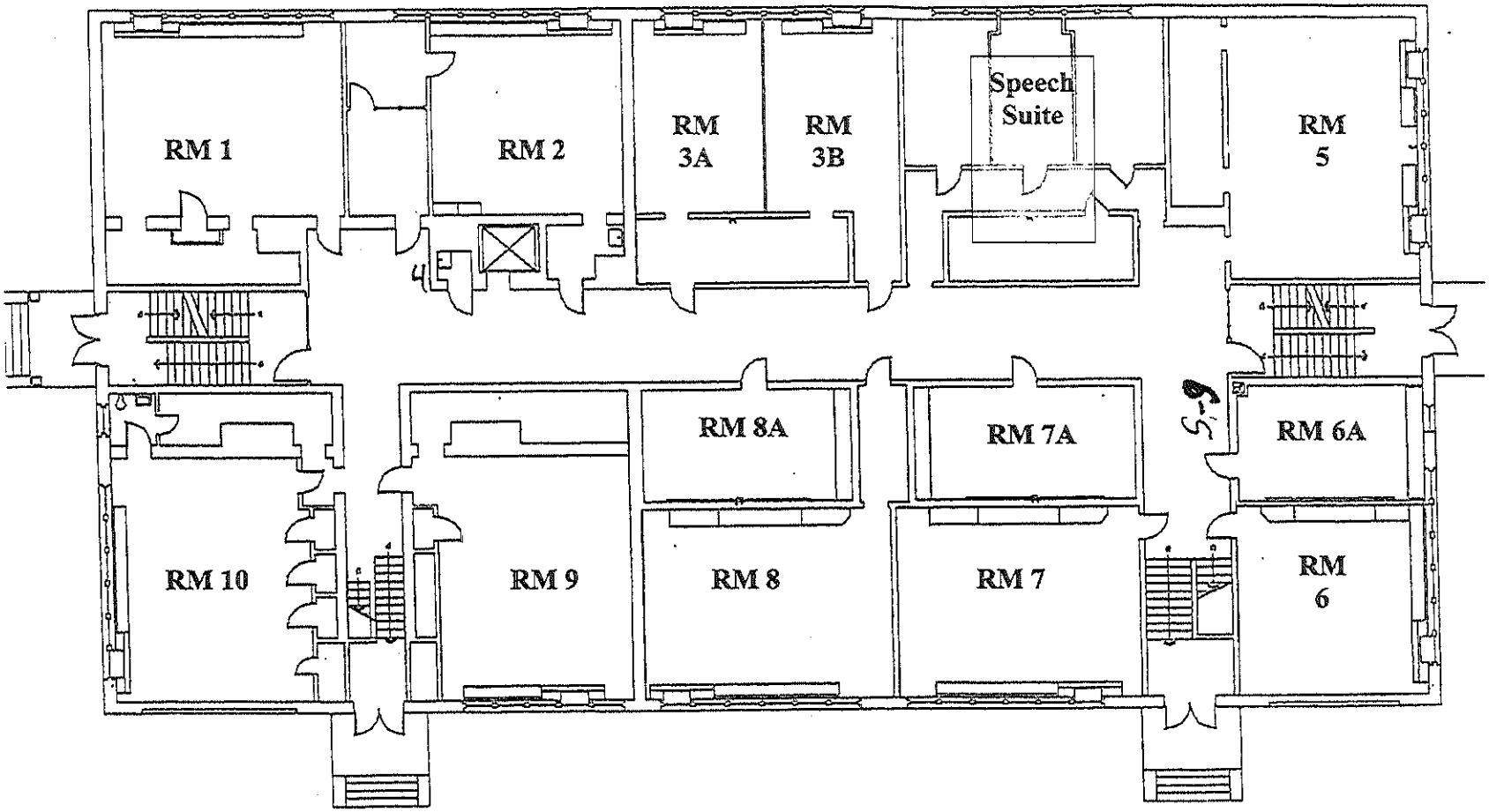

LAKE DRIVE SCHOOL – 3RD FLOOR

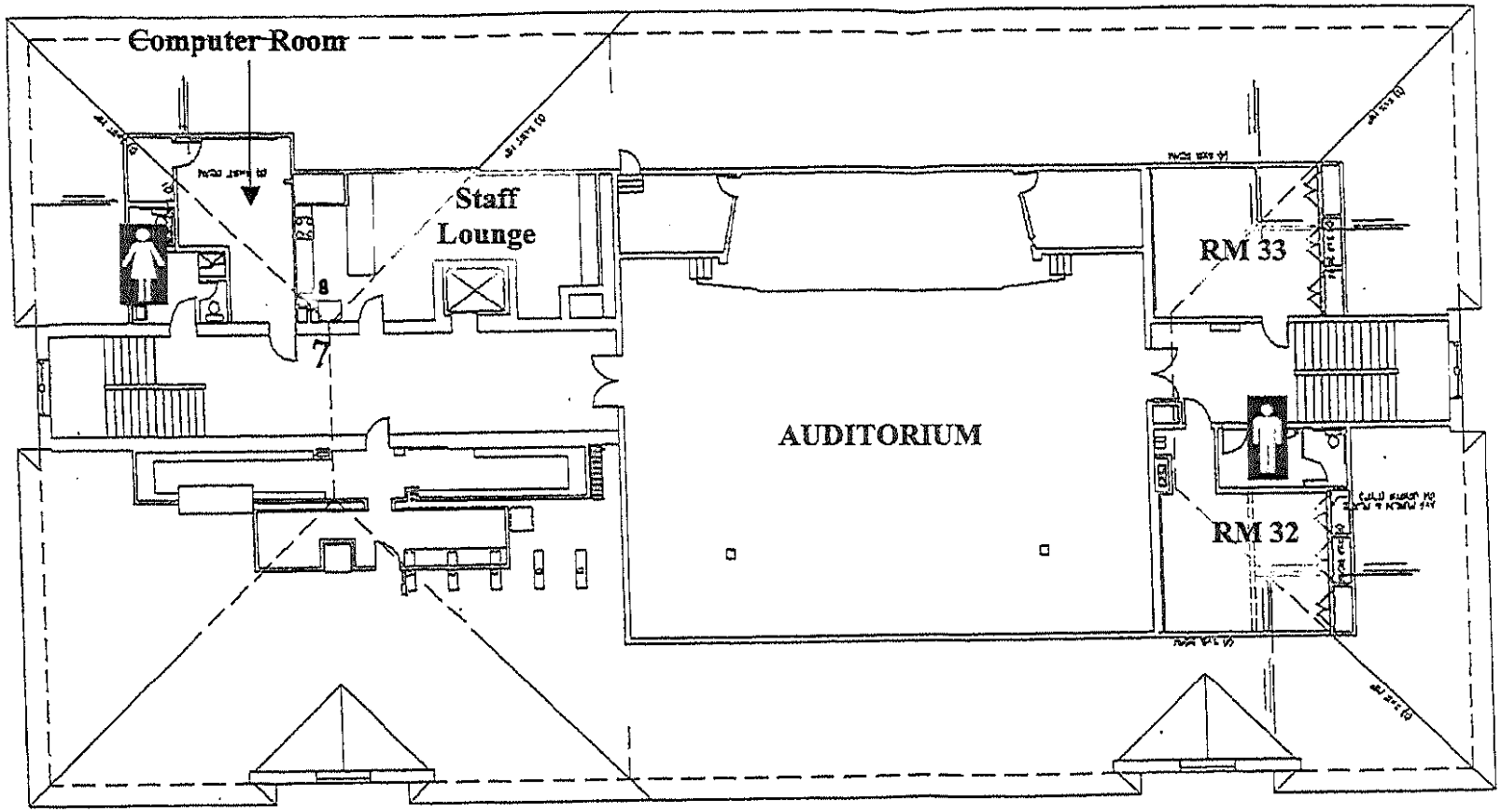

BRIARCLIFF – LOWER LEVEL

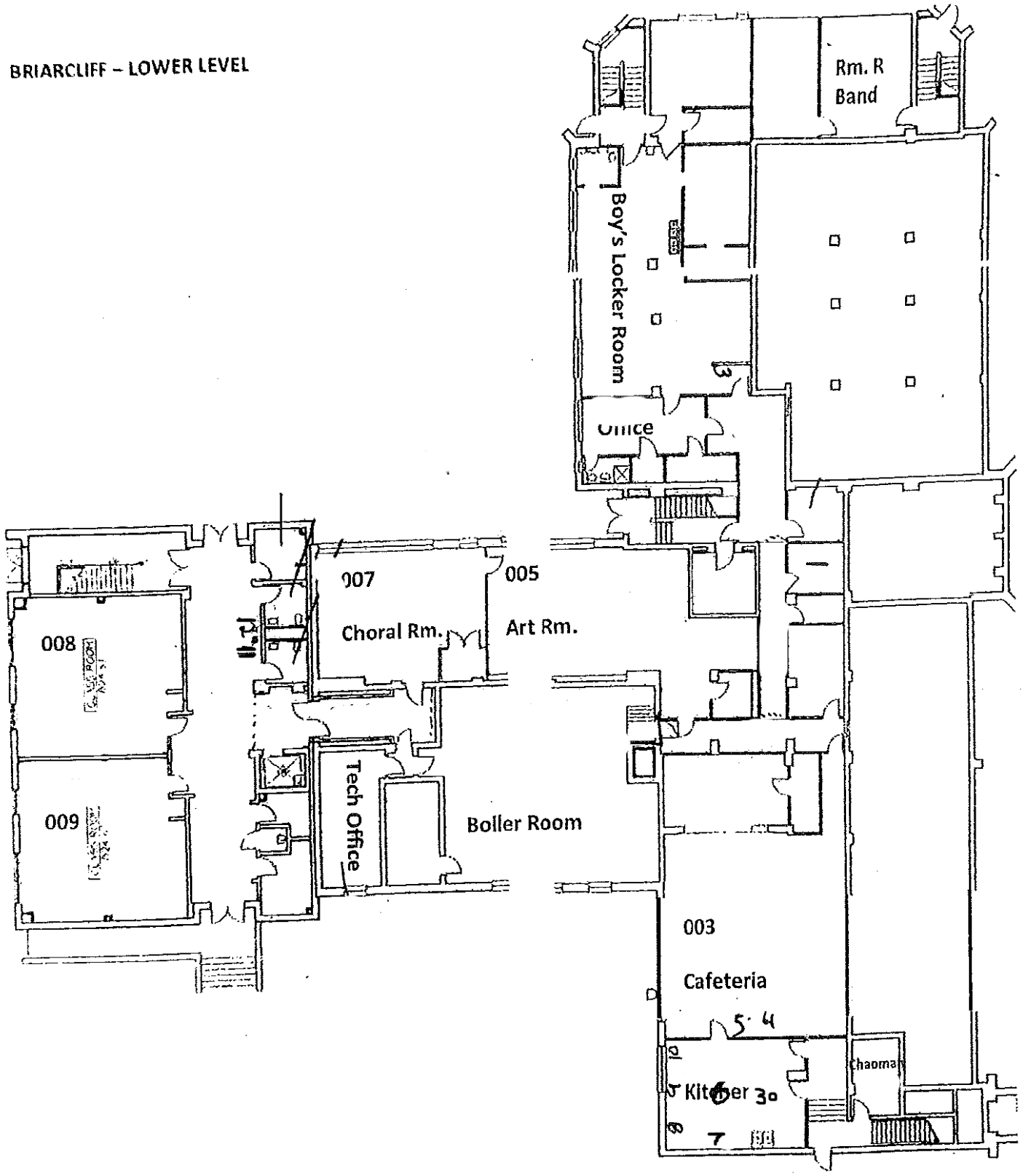

29
PLAYGROUND
WATER FOUNTAIN

AED LOCATED ON FIELD

BRIARCLIFF – MAIN LEVEL

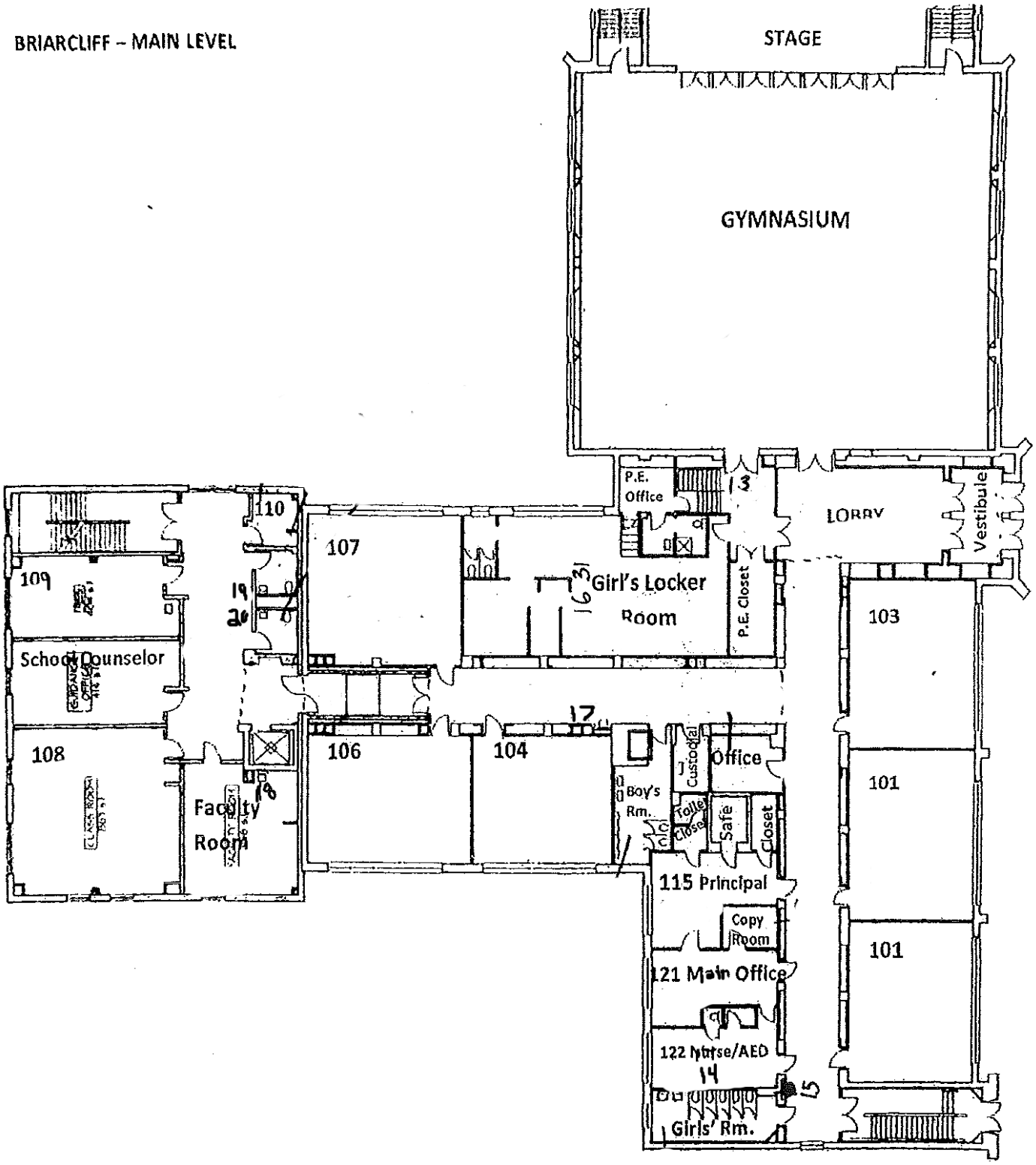

BRIARCLIFF – TOP FLOOR

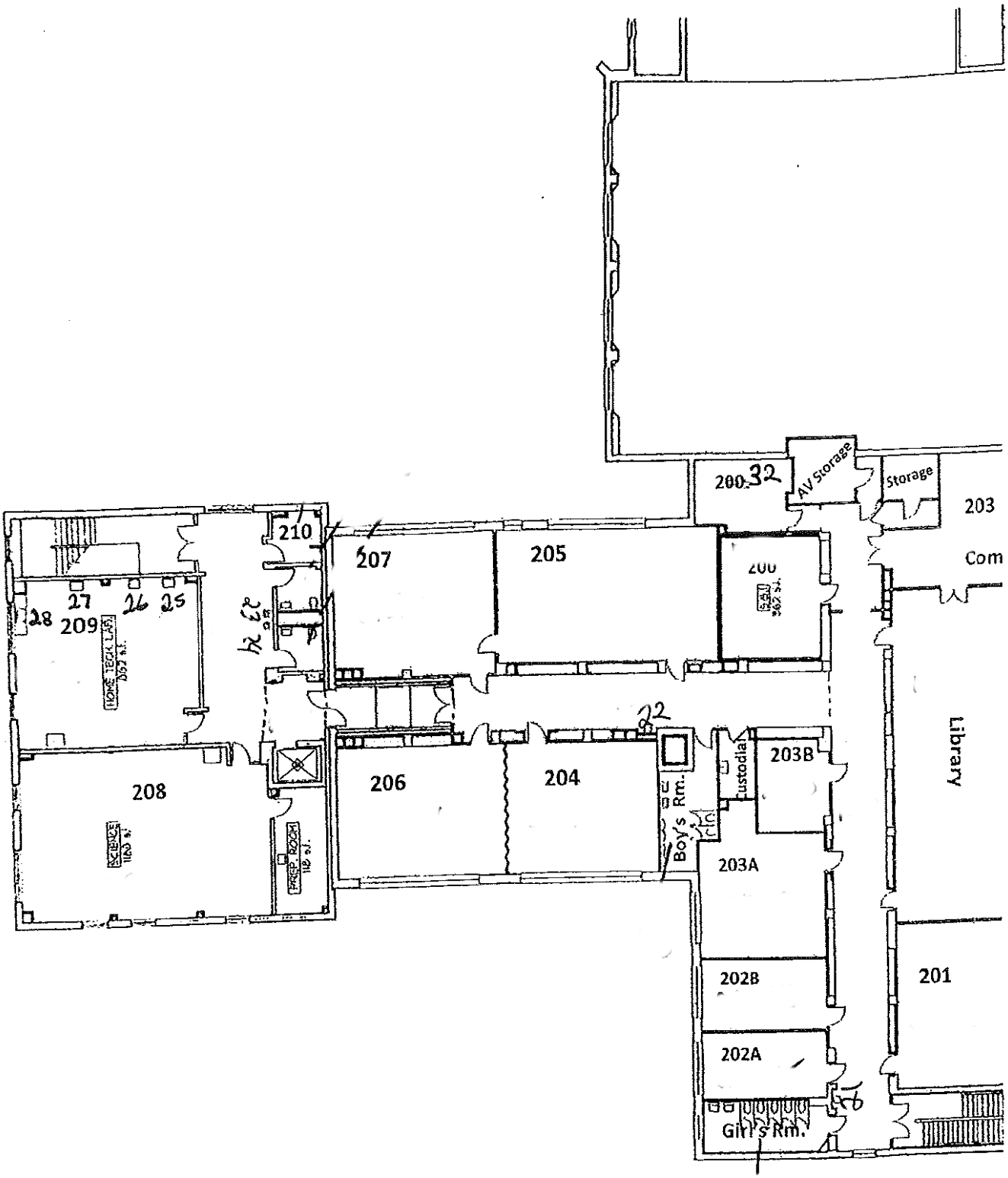

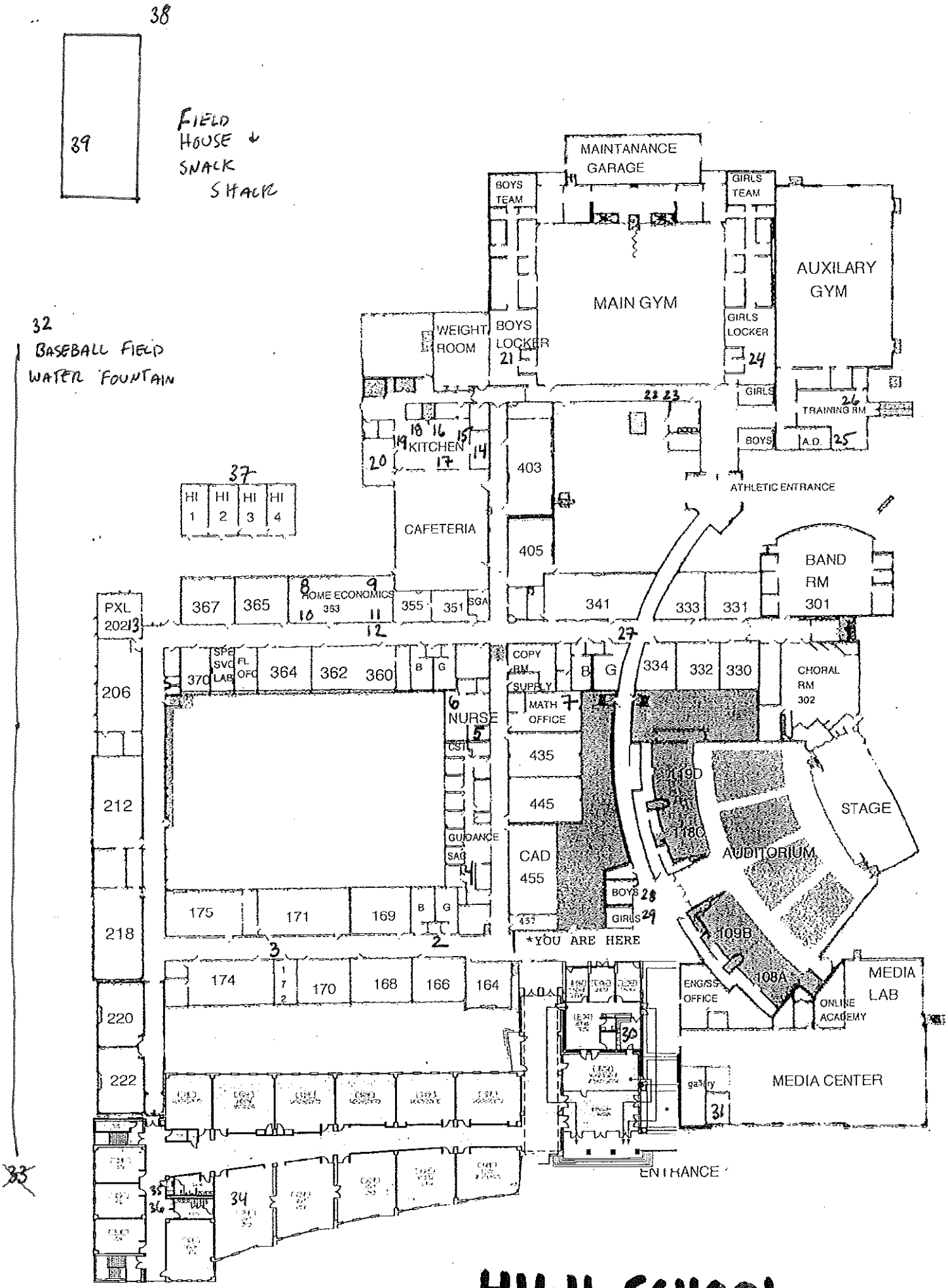
38
39
FIELD HOUSE ↓ SNACK SHACK
32
BASEBALL FIELD WATER FOUNTAIN
MAINTANANCE GARAGE
BOYS TEAM
GIRLS TEAM
MAIN GYM
AUXILARY GYM
WEIGHT ROOM
BOYS LOCKER
GIRLS LOCKER
GIRLS
TRAINING RM
BOYS
A.D.
KITCHEN
CAFETERIA
403
405
ATHLETIC ENTRANCE
37
HI 1
HI 2
HI 3
HI 4
BAND RM 301
PXL 202
367
365
HOME ECONOMICS 353
355
351
SGA
341
333
331
SPC SVC LAB
FL OFC
370
364
362
360
B
G
COPY RM
SUPPLY
334
332
330
CHORAL RM 302
206
NURSE
MATH OFFICE
435
445
119D
118C
STAGE
AUDITORIUM
212
GUIDANCE
SAC
CAD 455
BOYS
GIRLS
175
171
169
*YOU ARE HERE
109B
218
174
170
168
166
164
ENG/SS OFFICE
108A
ONLINE ACADEMY
MEDIA LAB
220
222
MEDIA CENTER
gallery
ENTRANCE
33
34

HIGH SCHOOL

A Great Place To Grow
334-3609

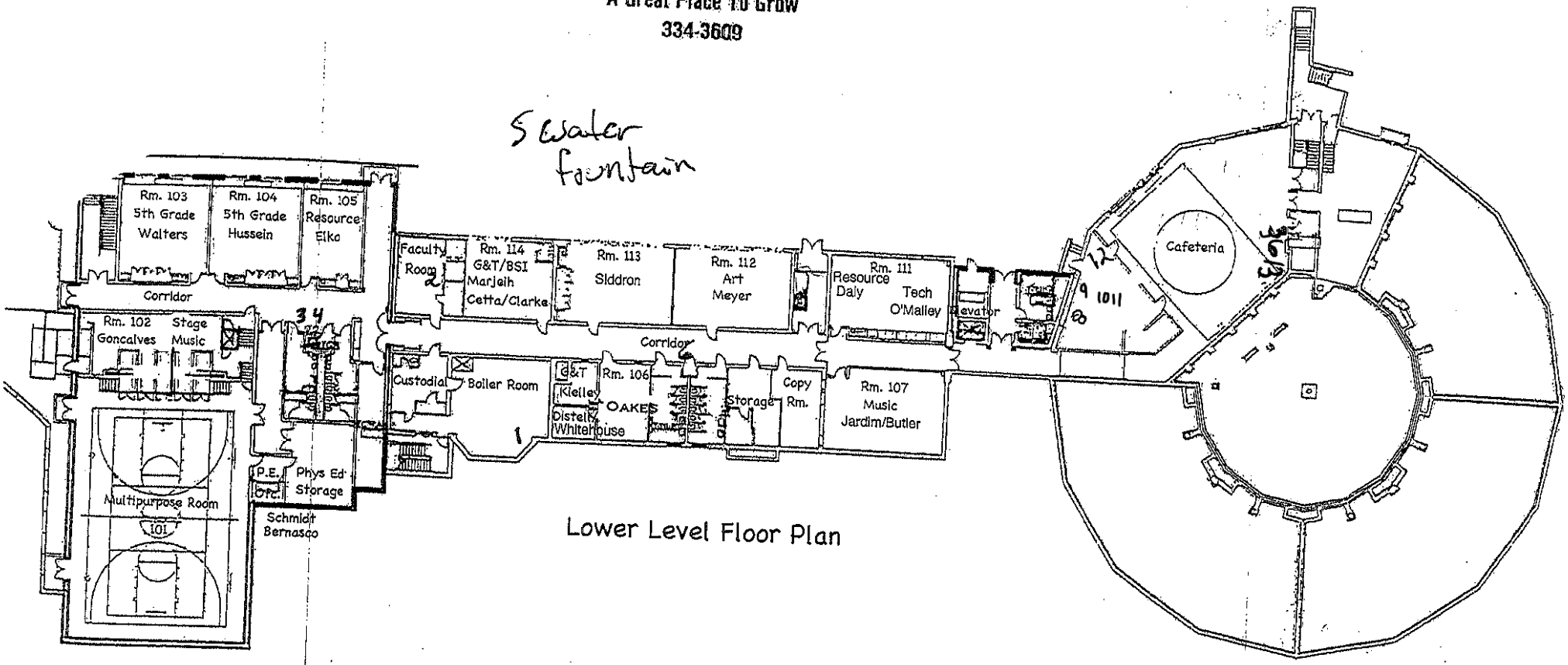

Lower Level Floor Plan

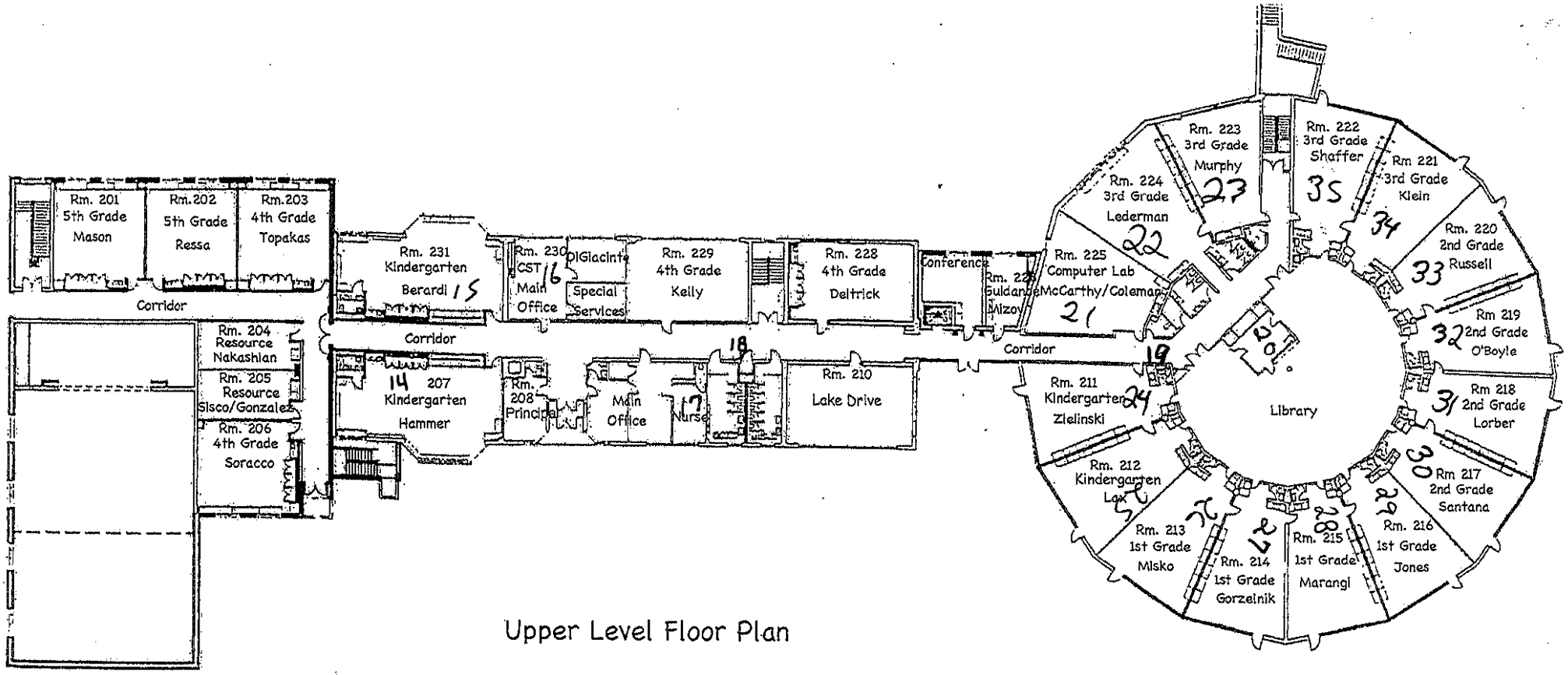

Upper Level Floor Plan

WILDWOOD SCHOOL

A Great Place To Grow

334-3609

Appendix E Laboratory Data

7469 Whitepine Rd
North Chesterfield, VA 23237
Telephone: 800.347.4010

Lead in Drinking Water Analysis Report

Report Number: 24-11-00571

Client: LEW Corp
181 US Hwy 46
Mine Hill, NJ 07803

Received Date: 11/05/2024
Reported Date: 11/12/2024
Sampled By: Erick Ulloa
Tech Certification #:

Project/Test Address: 2351; 10 Lake Drive; Mountain Lakes, NJ 07046

Client Number:
201327

Laboratory Results

Fax Number:
Ext 18 Melissa

Lab Sample Number	Client Sample ID	Collection Date	Collection Location	Concentration ug/L (ppb)	Analysis Date	Narrative ID
24-11-00571-001	2-LD-NS-1	10/27/2024	NURSE OFFICE SINK	2.01	11/11/2024	
24-11-00571-002	3-LD-WC-1	10/27/2024	HALL RM 12 WATER COOLER	<1.00	11/11/2024	
24-11-00571-003	3-LD-BF-1	10/27/2024	HALL RM 12 BOTTLE FILLER	<1.00	11/11/2024	
24-11-00571-004	4-LD-WC-2	10/27/2024	HALL RM 1A WATER COOLER	<1.00	11/11/2024	
24-11-00571-005	4-LD-BF-2	10/27/2024	HALL RM 1A BOTTLE FILLER	<1.00	11/11/2024	
24-11-00571-006	5-LD-WC-3	10/27/2024	HALL RM 6A RIGHT WATER COOLER	9.93	11/11/2024	
24-11-00571-007	6-LD-WC-4	10/27/2024	HALL RM 6A LEFT WATER COOLER	8.77	11/11/2024	
24-11-00571-008	7-LD-WC-5	10/27/2024	HALL FACULTY RM WATER COOLER	1.11	11/11/2024	
24-11-00571-009	8-LD-TL-1	10/27/2024	TEACHERS LOUNGE SINK	1.14	11/11/2024	
24-11-00571-010	9-LD-SR-1	10/27/2024	SUNROOM	<1.00	11/11/2024	

Environmental Hazards Services, L.L.C

Client Number: 201327 Report Number: 24-11-00571

Project/Test Address: 2351; 10 Lake Drive; Mountain Lakes, NJ 07046

Lab Sample Number	Client Sample ID	Collection Date	Collection Location	Concentration ug/L (ppb)	Analysis Date	Narrative ID

Method: EPA 200.8

Analyst: Nicole Holloway

Accreditation #: NJ VA008

Reviewed By Authorized Signatory: Melissa Kanode

Melissa Kanode

QA/QC Clerk

Sample Results denoted with a "less than" (<) sign contain less than the reporting limit which is 1 ppb.

The EPA Maximum Contaminant Level for Lead in Drinking Water is 15 ppb. The results herein conform to NELAC standards, where applicable, unless otherwise narrated on this report. Results represent the analysis of samples submitted by the client. Sample location, description, field parameter results, etc., were provided by the client. This report cannot be reproduced, except in full, without written approval from Environmental Hazards Services, L.L.C.

LEGEND ug/L= micrograms per liter ppb = parts per billion

ENVIRONMENTAL HAZARDS SERVICES, LLC

WaterSmart ® Lead Chain-of-Custody Form

Richmond, VA - Phone: (800) 347-4010 FAX: (804) 275-4907
www.leadlab.com

EHS Laboratories
ENVIRONMENTAL HAZARDS SERVICES, LLC

24-11-00571

Due Date:
11/12/2024
(Tuesday)
AE

10+

Client Name: LEW CORP Account #: 201327

Address: 181 US HIGHWAY 46

City/State/Zip: MINE HILL, NJ 07803 Phone: 908-654-8068

Email Address: labresults@lewcorp.com

Project Name/ Number : 2351

Collection Address: 10 Lake Drive (Required) City/State/Zip: Mountain Lakes, NJ 07046 (Required)

Approx. Age Of Property: _____ Collected By: ERICK ULLOA

Water Source: (Check One) Public X or Well _____ Well Tag # (if applicable): _____

Turn-Around Time X 5 Days ____ 3 Days ____ 2 Days ____ 1 Day

No.	Client Sample ID	Collection Location (Ex: Kitchen Sink)	Collection Date	Collection Time	Analyte Pb	Analyte Cu
1	2-LD-NS-1	NURSE OFFICE, SINK	10-27-2024	AM / PM	X	
2	3-LD-WC-1	HALL RM 12, WATER COOLER		AM / PM	X	
3	3-LD-BF-1	HALL RM 12, BOTTLE FILLER		AM / PM	X	
4	4-LD-WC-2	HALL RM 1A, WATER COOLER		AM / PM	X	
5	4-LD-BF-2	HALL RM 1A, BOTTLE FILLER		AM / PM	X	
6	5-LD-WC-3	HALL RM 6A RIGHT, WATER COOLER		AM / PM	X	
7	6-LD-WC-4	HALL RM 6A LEFT, WATER COOLER		AM / PM	X	
8	7-LD-WC-5	HALL FACULTY RM, WATER COOLER		AM / PM	X	
9	8-LD-TL-1	TEACHERS LOUNGE, SINK		AM / PM	X	
10	9-LD-SR-1	SUNROOM		AM / PM	X	
11				AM / PM	X	
12				AM / PM	X	
13				AM / PM	X	
14				AM / PM	X	
15				AM / PM	X	

Released by: ERICK ULLOA Signature: [signature] Date/Time: 10-27-2024

Received by: E CHRISTMAS Signature: [signature] Date/Time: 11/5/24 1109am

EHS Laboratories
ENVIRONMENTAL HAZARDS SERVICES, LLC
7469 Whitepine Rd
North Chesterfield, VA 23237
Telephone: 800.347.4010

Lead in Drinking Water Analysis Report

Report Number: 24-11-00942

Client: LEW Corp
181 US Hwy 46
Mine Hill, NJ 07803

Received Date: 11/06/2024
Reported Date: 11/13/2024
Sampled By: Erick Ulloa
Tech Certification #:

Project/Test Address: 2351; 93 Briarcliff Road; Mountain Lakes, NJ 07046

Client Number:
201327

Laboratory Results

Fax Number:
Ext 18 Melissa

Lab Sample Number	Client Sample ID	Collection Date	Collection Location	Concentration ug/L (ppb)	Analysis Date	Narrative ID
24-11-00942-001	BC-MAIN LINE	10/27/2024	WATER SERVICE LINE	189	11/12/2024	
24-11-00942-002	3-BC-WC-1	10/27/2024	BOYS LOCKER RM WATER COOLER	<1.00	11/11/2024	
24-11-00942-003	4-BC-WC-2	10/27/2024	CAFE LEFT WATER COOLER	<1.00	11/11/2024	
24-11-00942-004	5-BC-WC-3	10/27/2024	CAFE RIGHT WATER COOLER	<1.00	11/11/2024	
24-11-00942-005	6-BC-FP-1	10/27/2024	KITCHEN FP	<1.00	11/11/2024	
24-11-00942-006	7-BC-KC-1	10/27/2024	KITCHEN SINK	10.3	11/11/2024	
24-11-00942-007	8-BC-FP-2	10/27/2024	KITCHEN FP	<1.00	11/11/2024	
24-11-00942-008	9-BC-FP-3	10/27/2024	KITCHEN FP	5.47	11/12/2024	
24-11-00942-009	10-BC-KC-2	10/27/2024	KITCHEN SINK	1.03	11/11/2024	
24-11-00942-010	11-BC-WC-4	10/27/2024	HALL BATHROOMS RIGHT WATER COOLER	<1.00	11/11/2024	
24-11-00942-011	12-BC-WC-5	10/27/2024	HALL BATHROOMS LEFT WATER COOLER	<1.00	11/11/2024	
24-11-00942-012	13-BC-WC-6	10/27/2024	GYM HALL WATER COOLER	<1.00	11/11/2024	
24-11-00942-013	14-BC-NS-1	10/27/2024	NURSE OFFICE SINK	2.97	11/12/2024	

Environmental Hazards Services, L.L.C

Client Number: 201327 Report Number: 24-11-00942

Project/Test Address: 2351; 93 Briarcliff Road; Mountain Lakes, NJ 07046

Lab Sample Number	Client Sample ID	Collection Date	Collection Location	Concentration ug/L (ppb)	Analysis Date	Narrative ID
24-11-00942-014	15-BC-WC-7	10/27/2024	HALL ACROSS RM 101 WATER COOLER	<1.00	11/11/2024	
24-11-00942-015	17-BC-WC-8	10/27/2024	HALL RM 104 WATER COOLER	<1.00	11/11/2024	
24-11-00942-016	18-BC-TL-1	10/27/2024	FACULTY RM SINK	1.72	11/11/2024	
24-11-00942-017	19-BC-WC-9	10/27/2024	HALL RM 109 LEFT WATER COOLER	<1.00	11/11/2024	
24-11-00942-018	4-BC-BF-2	10/27/2024	CAFE LEFT BOTTLE FILLER	<1.00	11/11/2024	
24-11-00942-019	15-BC-BF-7	10/27/2024	HALL ACROSS RM 101 BOTTLE FILLER	<1.00	11/11/2024	
24-11-00942-020	17-BC-BF-8	10/27/2024	HALL RM 104 BOTTLE FILLER	<1.00	11/11/2024	
24-11-00942-021	20-BC-WC-10	10/27/2024	HALL RM 109 RIGHT WATER COOLER	<1.00	11/11/2024	
24-11-00942-022	21-BC-WC-11	10/27/2024	HALL RM 202A WATER COOLER	<1.00	11/11/2024	
24-11-00942-023	22-BC-WC-12	10/27/2024	HALL ADJ RM 204 WATER COOLER	<1.00	11/11/2024	
24-11-00942-024	23-BC-WC-13	10/27/2024	HALL RM 208 LEFT WATER COOLER	4.64	11/11/2024	
24-11-00942-025	24-BC-WC-14	10/27/2024	HALL RM 208 RIGHT WATER COOLER	<1.00	11/11/2024	
24-11-00942-026	25-BC-EC-1	10/27/2024	HOME EC SINK	<1.00	11/11/2024	
24-11-00942-027	26-BC-EC-2	10/27/2024	HOME EC SINK	<1.00	11/11/2024	
24-11-00942-028	27-BC-EC-3	10/27/2024	HOME EC SINK	9.59	11/11/2024	
24-11-00942-029	28-BC-EC-4	10/27/2024	HOME EC SINK	2.56	11/11/2024	
24-11-00942-030	30-BC-KC-3	10/27/2024	KITCHEN SINK	<1.00	11/11/2024	
24-11-00942-031	32-BC-S-2	10/27/2024	RM 200 SINK	5.68	11/11/2024	
24-11-00942-032	21-BC-BF-11	10/27/2024	HALL RM 202A BOTTLE FILLER	<1.00	11/11/2024	
24-11-00942-033	22-BC-BF-121	10/27/2024	HALL RM 204 BOTTLE FILLER	<1.00	11/11/2024	

Environmental Hazards Services, L.L.C

Client Number: 201327 Report Number: 24-11-00942

Project/Test Address: 2351; 93 Briarcliff Road; Mountain Lakes, NJ 07046

Lab Sample Number	Client Sample ID	Collection Date	Collection Location	Concentration ug/L (ppb)	Analysis Date	Narrative ID
24-11-00942-034	33-BC-SR	10/27/2024	SUNROOM	<1.00	11/11/2024	

Method: EPA 200.8

Analyst: Nicole Holloway

Accreditation #: NJ VA008

Reviewed By Authorized Signatory: Melissa Kanode

Melissa Kanode

QA/QC Clerk

Sample Results denoted with a "less than" (<) sign contain less than the reporting limit which is 1 ppb.

The EPA Maximum Contaminant Level for Lead in Drinking Water is 15 ppb. The results herein conform to NELAC standards, where applicable, unless otherwise narrated on this report. Results represent the analysis of samples submitted by the client. Sample location, description, field parameter results, etc., were provided by the client. This report cannot be reproduced, except in full, without written approval from Environmental Hazards Services, L.L.C.

LEGEND ug/L= micrograms per liter ppb = parts per billion

ENVIRONMENTAL HAZARDS SERVICES, LLC

WaterSmart ® Lead Chain-of-Custody Form

Richmond, VA - Phone: (800) 347-4010 FAX: (804) 275-4907
www.leadlab.com

EHS Laboratories
ENVIRONMENTAL HAZARDS SERVICES, LLC

24-11-00942

Due Date:
11/13/2024
(Wednesday)
AE

10+

Client Name: LEW CORP Account #: 201327

Address: 181 US HIGHWAY 46

City/State/Zip: MINE HILL, NJ 07803 Phone: 908-654-8068

Email Address: labresults@lewcorp.com

Project Name/ Number : 2351

Collection Address: 93 Briarcliff Road (Required) City/State/Zip: Mountain Lakes, NJ 07046 (Required)

Approx. Age Of Property: _____ Collected By: ERICK ULLOA

Water Source: (Check One) Public X or Well _____ Well Tag # (if applicable): _____

Turn-Around Time X 5 Days ___ 3 Days ___ 2 Days ___ 1 Day

No.	Client Sample ID	Collection Location (Ex: Kitchen Sink)	Collection Date	Collection Time	Analyte Pb	Analyte Cu
1	BC-MAIN LINE	WATER SERVICE LINE	10-27-2024	AM / PM	X	
2	3-BC-WC-1	BOYS LOCKER RM, WATER COOLER		AM / PM	X	
3	4-BC-WC-2	CAFE LEFT, WATER COOLER		AM / PM	X	
4	5-BC-WC-3	CAFE RIGHT, WATER COOLER		AM / PM	X	
5	6-BC-FP-1	KITCHEN, FP		AM / PM	X	
6	7-BC-KC-1	KITCHEN, SINK		AM / PM	X	
7	8-BC-FP-2	KITCHEN, FP		AM / PM	X	
8	9-BC-FP-3	KITCHEN, FP		AM / PM	X	
9	10-BC-KC-2	KITCHEN, SINK		AM / PM	X	
10	11-BC-WC-4	HALL BATHROOMS RIGHT, WATER COOLER		AM / PM	X	
11	12-BC-WC-5	HALL BATHROOMS LEFT, WATER COOLER		AM / PM	X	
12	13-BC-WC-6	GYM HALL, WATER COOLER		AM / PM	X	
13	14-BC-NS-1	NURSE OFFICE, SINK		AM / PM	X	
14	15-BC-WC-7	HALL ACROSS RM 101, WATER COOLER		AM / PM	X	
15	17-BC-WC-8	HALL RM 104,WATER COOLER		AM / PM	X	

Released by: ERICK ULLOA Signature: [signature] Date/Time: 10-27-2024

Received by: ELA RISTINAS Signature: [signature] Date/Time: 11/6/24 1202pm

Client Name: LEW CORP Account # 201327 Page 2 of 2

Project Name: 2351

Lab I.D. #: 60942

No.	Client Sample ID	Collection Location (Ex: Kitchen Sink)	Collection Date	Collection Time	Analyte	
					Pb	Cu
16	18-BC-TL-1	FACULTY RM, SINK	10-27-2024	AM / PM	X	
17	19-BC-WC-9	HALL RM 109 LEFT, WATER COOLER		AM / PM	X	
18	4-BC-BF-2	CAFE LEFT, BOTTLE FILLER		AM / PM	X	
19	15-BC-BF-7	HALL ACROSS RM 101, BOTTLE FILLER		AM / PM	X	
20	17-BC-BF-8	HALL RM 104, BOTTLE FILLER		AM / PM	X	
21	20-BC-WC-10	HALL RM 109 RIGHT, WATER COOLER		AM / PM	X	
22	21-BC-WC-11	HALL RM 202A, WATER COOLER		AM / PM	X	
23	22-BC-WC-12	HALL ADJ. RM 204, WATER COOLER		AM / PM	X	
24	23-BC-WC-13	HALL RM 208 LEFT, WATER COOLER		AM / PM	X	
25	24-BC-WC-14	HALL RM 208 RIGHT, WATER COOLER		AM / PM	X	
26	25-BC-EC-1	HOME EC, SINK		AM / PM	X	
27	26-BC-EC-2	HOME EC, SINK		AM / PM	X	
28	27-BC-EC-3	HOME EC, SINK		AM / PM	X	
29	28-BC-EC-4	HOME EC, SINK		AM / PM	X	
30	30-BC-KC-3	KITCHEN, SINK		AM / PM	X	
31	32-BC-S-2	RM 200, SINK		AM / PM	X	
32	21-BC-BF-11	HALL RM 202A, BOTTLE FILLER		AM / PM	X	
33	22-BC-BF-121	HALL RM 204, BOTTLE FILLER		AM / PM	X	
34	33-BC-SR	SUNROOM		AM / PM	X	
35				AM / PM	X	
36				AM / PM	X	
37				AM / PM	X	
38				AM / PM	X	
39				AM / PM	X	
40				AM / PM	X	
41				AM / PM	X	
42				AM / PM		
43				AM / PM		
44				AM / PM		
45				AM / PM		
46				AM / PM		
47				AM / PM		
48				AM / PM		
49				AM / PM		
50				AM / PM		

Released by: ERICK ULLOA	Signature:	Date/Time: 10-27-2024
Received by: ECHRISTMAS	Signature:	Date/Time: 11/6/24 1202pm

7469 Whitepine Rd
North Chesterfield, VA 23237
Telephone: 800.347.4010

Lead in Drinking Water Analysis Report

Report Number: 24-11-00572

Client: LEW Corp
181 US Hwy 46
Mine Hill, NJ 07803

Received Date: 11/05/2024
Reported Date: 11/12/2024
Sampled By: Erick Ulloa
Tech Certification #:

Project/Test Address: 2351; 96 Powerville Road; Mountain Lakes, NJ 07046

Client Number:
201327

Laboratory Results

Fax Number:
Ext 18 Melissa

Lab Sample Number	Client Sample ID	Collection Date	Collection Location	Concentration ug/L (ppb)	Analysis Date	Narrative ID
24-11-00572-001	2-HS-BF-1	10/27/2024	HALL ACROSS RM 166 BOTTLE FILLER	<1.00	11/11/2024	
24-11-00572-002	2-HS-WC-1	10/27/2024	HALL ACROSS RM 166 WATER COOLER	<1.00	11/11/2024	
24-11-00572-003	4-HS-TL-1	10/27/2024	GUIDANCE OFFICE SINK	1.13	11/11/2024	
24-11-00572-004	5-HS-NS-1	10/27/2024	NURSE OFFICE SINK	5.32	11/11/2024	
24-11-00572-005	6-HS-NS-2	10/27/2024	NURSE OFFICE SINK	3.52	11/11/2024	
24-11-00572-006	7-HS-TL-2	10/27/2024	TEACHERS LOUNGE SINK	1.75	11/11/2024	
24-11-00572-007	8-HS-EC-1	10/27/2024	HOME EC SINK	3.49	11/11/2024	
24-11-00572-008	9-HS-EC-2	10/27/2024	HOME EC SINK	5.79	11/11/2024	
24-11-00572-009	10-HS-EC-3	10/27/2024	HOME EC SINK	1.38	11/11/2024	
24-11-00572-010	11-HS-EC-4	10/27/2024	HOME EC SINK	12.1	11/11/2024	
24-11-00572-011	12-HS-WC-2	10/27/2024	HALL ADJACENT RM 363 WATER COOLER	<1.00	11/11/2024	
24-11-00572-012	12-HS-BF-2	10/27/2024	HALL ADJACENT RM 363 BOTTLE FILLER	<1.00	11/11/2024	
24-11-00572-013	13-S-TL-3	10/27/2024	RM 202 SINK	2.76	11/11/2024	

Environmental Hazards Services, L.L.C

Client Number: 201327 Report Number: 24-11-00572

Project/Test Address: 2351; 96 Powerville Road; Mountain Lakes, NJ 07046

Lab Sample Number	Client Sample ID	Collection Date	Collection Location	Concentration ug/L (ppb)	Analysis Date	Narrative ID
24-11-00572-014	14-HS-KC-1	10/27/2024	KITCHEN SINK	<1.00	11/11/2024	
24-11-00572-015	20-HS-TL-4	10/27/2024	FACULTY DINING RM SINK	<1.00	11/11/2024	
24-11-00572-016	21-HS-DW-2	10/27/2024	BOYS LOCKER RM WATER COOLER	<1.00	11/11/2024	
24-11-00572-017	22-HS-WC-3	10/27/2024	GYM HALL RIGHT WATER COOLER	<1.00	11/11/2024	
24-11-00572-018	22-HS-BF-3	10/27/2024	GYM HALL RIGHT BOTTLE FILLER	<1.00	11/11/2024	
24-11-00572-019	23-HS-WC-4	10/27/2024	GYM HALL LEFT WATER COOLER	<1.00	11/11/2024	
24-11-00572-020	24-HS-DW-3	10/27/2024	GIRLS LOCKER RM WATER COOLER	<1.00	11/11/2024	
24-11-00572-021	24-HS-BF-3	10/27/2024	GIRLS LOCKER RM BOTTLE FILLER	<1.00	11/11/2024	
24-11-00572-022	25-HS-504-S	10/27/2024	RM 504 SINK	2.59	11/11/2024	
24-11-00572-023	26-HS-504-IM	10/27/2024	RM 504 ICE MACHINE	1.17	11/11/2024	
24-11-00572-024	27-HS-WC-5	10/27/2024	HALL ACROSS RM 341 WATER COOLER	<1.00	11/11/2024	
24-11-00572-025	28-HS-WC-6	10/27/2024	HALL ACROSS AUDITORIUM RIGHT WATER COOLER	<1.00	11/11/2024	
24-11-00572-026	28-HS-BF-6	10/27/2024	HALL ACROSS AUDITORIUM RIGHT BOTTLE FILLER	<1.00	11/11/2024	
24-11-00572-027	29-HS-WC-7	10/27/2024	HALL ACROSS AUDITORIUM LEFT WATER COOLER	<1.00	11/11/2024	
24-11-00572-028	30-HS-TL-5	10/27/2024	MAIN OFFICE SINK	<1.00	11/11/2024	
24-11-00572-029	31-HS-TL-6	10/27/2024	MEDIA CENTER SINK	4.28	11/11/2024	
24-11-00572-030	32-HS-DW-4-UP	10/27/2024	BASEBALL FIELD UPPER BUBBLER	5.13	11/11/2024	
24-11-00572-031	32-HS-DW-4-LL	10/27/2024	BASEBALL FIELD LOWER BUBBLER	4.88	11/11/2024	
24-11-00572-032	34-HS-610-S	10/27/2024	RM 610 SINK	3.88	11/11/2024	
24-11-00572-033	35-HS-614-WC	10/27/2024	HALL ACROSS RM 614 WATER COOLER	<1.00	11/11/2024	

Environmental Hazards Services, L.L.C

Client Number: 201327 Report Number: 24-11-00572

Project/Test Address: 2351; 96 Powerville Road; Mountain Lakes, NJ 07046

Lab Sample Number	Client Sample ID	Collection Date	Collection Location	Concentration ug/L (ppb)	Analysis Date	Narrative ID
24-11-00572-034	36-HS-614-WC	10/27/2024	HALL ACROSS RM 614 WATER COOLER	<1.00	11/11/2024	
24-11-00572-035	36-HS-614-BF	10/27/2024	HALL ACROSS RM 614 BOTTLE FILLER	<1.00	11/11/2024	
24-11-00572-036	37-HS-BOE-S	10/27/2024	BOE OFFICE SINK	<1.00	11/11/2024	
24-11-00572-037	15-HS-S-1	10/27/2024	KITCHEN SINK	<1.00	11/11/2024	
24-11-00572-038	16-HS-S-2	10/27/2024	KITCHEN SINK	89.2	11/11/2024	
24-11-00572-039	17-HS-S-3	10/27/2024	KITCHEN SINK	3.84	11/11/2024	
24-11-00572-040	HS-SR	10/27/2024	SUNROOM	<1.00	11/11/2024	

Method: EPA 200.8
Analyst: Nicole Holloway
Accreditation #: NJ VA008

Reviewed By Authorized Signatory: Melissa Kanode

Melissa Kanode

QA/QC Clerk

Sample Results denoted with a "less than" (<) sign contain less than the reporting limit which is 1 ppb.

The EPA Maximum Contaminant Level for Lead in Drinking Water is 15 ppb. The results herein conform to NELAC standards, where applicable, unless otherwise narrated on this report. Results represent the analysis of samples submitted by the client. Sample location, description, field parameter results, etc., were provided by the client. This report cannot be reproduced, except in full, without written approval from Environmental Hazards Services, L.L.C.

LEGEND ug/L= micrograms per liter ppb = parts per billion

ENVIRONMENTAL HAZARDS SERVICES, LLC

WaterSmart ® Lead Chain-of-Custody Form

Richmond, VA - Phone: (800) 347-4010 FAX: (804) 275-4907
www.leadlab.com

EHS Laboratories
ENVIRONMENTAL HAZARDS SERVICES, LLC

24-11-00572

Due Date:
11/12/2024
(Tuesday)
AE

10+

Client Name: LEW CORP Account #: 201327

Address: 181 US HIGHWAY 46

City/State/Zip: MINE HILL, NJ 07803 Phone: 908-654-8068

Email Address: labresults@lewcorp.com

Project Name/ Number : 2351

Collection Address: 96 POWERVILLE ROAD City/State/Zip: MOUNTAIN LAKES, NJ 07046
(Required) (Required)

Approx. Age Of Property: _____ Collected By: ERICK ULLOA

Water Source: (Check One) Public X or Well _____ Well Tag # (if applicable): _____

Turn-Around Time X 5 Days ____ 3 Days ____ 2 Days ____ 1 Day

No.	Client Sample ID	Collection Location (Ex: Kitchen Sink)	Collection Date	Collection Time	Analyte Pb	Analyte Cu
1	2-HS-BF-1	HALL ACROSS RM 166, BOTTLE FILLER	10-27-2024	AM / PM	X	
2	2-HS-WC-1	HALL ACROSS RM 166, WATER COOLER		AM / PM	X	
3	4-HS-TL-1	GUIDANCE OFFICE, SINK		AM / PM	X	
4	5-HS-NS-1	NURSE OFFICE, SINK		AM / PM	X	
5	6-HS-NS-2	NURSE OFFICE, SINK		AM / PM	X	
6	7-HS-TL-2	TEACHERS LOUNGE, SINK		AM / PM	X	
7	8-HS-EC-1	HOME EC, SINK		AM / PM	X	
8	9-HS-EC-2	HOME EC, SINK		AM / PM	X	
9	10-HS-EC-3	HOME EC, SINK		AM / PM	X	
10	11-HS-EC-4	HOME EC, SINK		AM / PM	X	
11	12-HS-WC-2	HALL ADJACENT RM 363, WATER COOLER		AM / PM	X	
12	12-HS-BF-2	HALL ADJACENT RM 363, BOTTLE FILLER		AM / PM	X	
13	13-S-TL-3	RM 202, SINK		AM / PM	X	
14	14-HS-KC-1	KITCHEN, SINK		AM / PM	X	
15	20-HS-TL-4	FACULTY DINING RM, SINK		AM / PM	X	

Released by: ERICK ULLOA Signature: [signature] Date/Time: 10-27-2024

Received by: E CHRISTMAS Signature: [signature] Date/Time: 11/5/24 1111AM

Client Name: LEW CORP Account # 201327 Page 2 of 2

Project Name: 2351

Lab I.D. #: 00572

No.	Client Sample ID	Collection Location (Ex: Kitchen Sink)	Collection Date	Collection Time	Analyte	
					Pb	Cu
16	21-HS-DW-2	BOYS LOCKER RM, WATER COOLER	10-25-2024	AM / PM	X	
17	22-HS-WC-3	GYM HALL RIGHT, WATER COOLER		AM / PM	X	
18	22-HS-BF-3	GYM HALL RIGHT, BOTTLE FILLER		AM / PM	X	
19	23-HS-WC-4	GYM HALL LEFT, WATER COOLER		AM / PM	X	
20	24-HS-DW-3	GIRLS LOCKER RM, WATER COOLER		AM / PM	X	
21	24-HS-BF-3	GIRLS LOCKER RM, BOTTLE FILLER		AM / PM	X	
22	25-HS-504-S	RM 504, SINK		AM / PM	X	
23	26-HS-504-IM	RM 504, ICE MACHINE		AM / PM	X	
24	27-HS-WC-5	HALL ACROSS RM 341, WATER COOLER		AM / PM	X	
25	28-HS-WC-6	HALL ACROSS AUDITORIUM RIGHT, WATER COOLER		AM / PM	X	
26	28-HS-BF-6	HALL ACROSS AUDITORIUM RIGHT, BOTTLE FILLER		AM / PM	X	
27	29-HS-WC-7	HALL ACROSS AUDITORIUM LEFT, WATER COOLER		AM / PM	X	
28	30-HS-TL-5	MAIN OFFICE, SINK		AM / PM	X	
29	31-HS-TL-6	MEDIA CENTER, SINK		AM / PM	X	
30	32-HS-DW-4-UP	BASEBALL FIELD UPPER, BUBBLER		AM / PM	X	
31	32-HS-DW-4-LL	BASEBALL FIELD LOWER, BUBBLER		AM / PM	X	
32	34-HS-610-S	RM 610, SINK		AM / PM	X	
33	35-HS-614-WC	HALL ACROSS RM 614, WATER COOLER		AM / PM	X	
34	36-HS-614-WC	HALL ACROSS RM 614, WATER COOLER		AM / PM	X	
35	36-HS-614-BF	HALL ACROSS RM 614, BOTTLE FILLER		AM / PM	X	
36	37-HS-BOE-S	BOE OFFICE, SINK		AM / PM	X	
37	15-HS-S-1	KITCHEN, SINK		AM / PM	X	
38	16-HS-S-2	KITCHEN, SINK		AM / PM	X	
39	17-HS-S-3	KITCHEN, SINK		AM / PM	X	
40	HS-SR	SUNROOM		AM / PM	X	
41				AM / PM	X	
42				AM / PM		
43				AM / PM		
44				AM / PM		
45				AM / PM		
46				AM / PM		
47				AM / PM		
48				AM / PM		
49				AM / PM		
50				AM / PM		

Released by: ERICK ULLOA	Signature:	Date/Time: 10-27-2024	
Received by: ELCHRISTMAS	Signature:	Date/Time: 11/5/24 11:11Am	

EHS Laboratories
ENVIRONMENTAL HAZARDS SERVICES, LLC
7469 Whitepine Rd
North Chesterfield, VA 23237
Telephone: 800.347.4010

Lead in Drinking Water Analysis Report

Report Number: 24-11-00955

Client: LEW Corp
181 US Hwy 46
Mine Hill, NJ 07803

Received Date: 11/06/2024
Reported Date: 11/13/2024
Sampled By: Erick Ulloa
Tech Certification #:

Project/Test Address: 2351; 51 Glen Road; Mountain Lakes, NJ

Client Number:
201327

Laboratory Results

Fax Number:
Ext 18 Melissa

Lab Sample Number	Client Sample ID	Collection Date	Collection Location	Concentration ug/L (ppb)	Analysis Date	Narrative ID
24-11-00955-001	2-WW-TL-1	10/27/2024	FACULTY ROOM SINK	2.01	11/11/2024	
24-11-00955-002	3-WW-WC-1	10/27/2024	HALL RM 22 WATER COOLER	<1.00	11/11/2024	
24-11-00955-003	4-WW-WC-2	10/27/2024	HALL RM 22 WATER COOLER	<1.00	11/11/2024	
24-11-00955-004	4-WW-BF-2	10/27/2024	HALL RM 22 BOTTLE FILLER	<1.00	11/11/2024	
24-11-00955-005	6-WW-WC-3	10/27/2024	HALL RM 112 WATER COOLER	<1.00	11/11/2024	
24-11-00955-006	8-WW-KC-1	10/27/2024	KITCHEN SINK	<1.00	11/11/2024	
24-11-00955-007	9-WW-FP-1	10/27/2024	KITCHEN FOOD PREP	<1.00	11/11/2024	
24-11-00955-008	10-WW-FP-2	10/27/2024	KITCHEN FOOD PREP	7.15	11/12/2024	
24-11-00955-009	11-WW-KC-2	10/27/2024	KITCHEN SINK	6.51	11/11/2024	
24-11-00955-010	12-WW-IM-1	10/27/2024	KITCHEN ICE MACHINE	1.69	11/12/2024	
24-11-00955-011	13-WW-WC-4	10/27/2024	CAFÉ WATER COOL	5.66	11/11/2024	
24-11-00955-012	14-WW-CS-1	10/27/2024	RM 207 SINK	1.27	11/11/2024	
24-11-00955-013	15-WW-CS-2	10/27/2024	RM 231 SINK	<1.00	11/11/2024	

Environmental Hazards Services, L.L.C

Client Number: 201327 Report Number: 24-11-00955

Project/Test Address: 2351; 51 Glen Road; Mountain Lakes, NJ

Lab Sample Number	Client Sample ID	Collection Date	Collection Location	Concentration ug/L (ppb)	Analysis Date	Narrative ID
24-11-00955-014	16-WW-TL-2	10/27/2024	MAIN OFFICE SINK	<1.00	11/11/2024	
24-11-00955-015	17-WW-NS-1	10/27/2024	NURSE OFFICE SINK	<1.00	11/11/2024	
24-11-00955-016	18-WW-WC-5	10/27/2024	HALL RM 229 WATER COOL	4.83	11/11/2024	
24-11-00955-017	18-WW-BF-5	10/27/2024	HALL RM 229 BOTTLE FILLER	<1.00	11/11/2024	
24-11-00955-018	20-WW-TL-3	10/27/2024	LMC SINK	<1.00	11/11/2024	
24-11-00955-019	21-WW-DW-3	10/27/2024	RM 225 BUBBLER	2.38	11/11/2024	
24-11-00955-020	22-WW-DW-4	10/27/2024	RM 224 BUBBLER	8.04	11/11/2024	
24-11-00955-021	23-WW-DW-5	10/27/2024	RM 223 BUBBLER	6.81	11/11/2024	
24-11-00955-022	24-WW-DW-6	10/27/2024	RM 211 BUBBLER	2.65	11/11/2024	
24-11-00955-023	25-WW-DW-7	10/27/2024	RM 212 BUBBLER	17.1	11/11/2024	
24-11-00955-024	26-WW-DW-8	10/27/2024	RM 213 BUBBLER	<1.00	11/11/2024	
24-11-00955-025	27-WW-DW-9	10/27/2024	RM 214 BUBBLER	<1.00	11/11/2024	
24-11-00955-026	28-WW-DW-10	10/27/2024	RM 215 BUBBLER	2.62	11/11/2024	
24-11-00955-027	29-WW-DW-11	10/27/2024	RM 216 BUBBLER	2.07	11/11/2024	
24-11-00955-028	30-WW-DW-12	10/27/2024	RM 217 BUBBLER	2.34	11/11/2024	
24-11-00955-029	31-WW-DW-13	10/27/2024	RM 218 BUBBLER	1.35	11/11/2024	
24-11-00955-030	32-WW-DW-14	10/27/2024	RM 219 BUBBLER	2.90	11/11/2024	
24-11-00955-031	33-WW-DW-15	10/27/2024	RM 220 BUBBLER	<1.00	11/11/2024	
24-11-00955-032	34-WW-DW-16	10/27/2024	RM 221 BUBBLER	2.71	11/12/2024	
24-11-00955-033	35-WW-DW-17	10/27/2024	RM 222 BUBBLER	<1.00	11/12/2024	

Environmental Hazards Services, L.L.C

Client Number: 201327 Report Number: 24-11-00955

Project/Test Address: 2351; 51 Glen Road; Mountain Lakes, NJ

Lab Sample Number	Client Sample ID	Collection Date	Collection Location	Concentration ug/L (ppb)	Analysis Date	Narrative ID
24-11-00955-034	36-WW-S-C	10/27/2024	CAFE	<1.00	11/12/2024	
24-11-00955-035	37-WW-SR	10/27/2024	SUNROOM	<1.00	11/12/2024	

Method: EPA 200.8

Analyst: Nicole Holloway

Accreditation #: NJ VA008

Reviewed By Authorized Signatory: Melissa Kanode

Melissa Kanode

QA/QC Clerk

Sample Results denoted with a "less than" (<) sign contain less than the reporting limit which is 1 ppb.

The EPA Maximum Contaminant Level for Lead in Drinking Water is 15 ppb. The results herein conform to NELAC standards, where applicable, unless otherwise narrated on this report. Results represent the analysis of samples submitted by the client. Sample location, description, field parameter results, etc., were provided by the client. This report cannot be reproduced, except in full, without written approval from Environmental Hazards Services, L.L.C.

LEGEND ug/L= micrograms per liter ppb = parts per billion

ENVIRONMENTAL HAZARDS SERVICES, LLC

WaterSmart ® Lead Chain-of-Custody Form

EHS Laboratories
ENVIRONMENTAL HAZARDS SERVICES, LLC

Richmond, VA - Phone: (800) 347-4010 FAX: (804) 275-4907
www.leadlab.com

24-11-00955

Due Date:
11/13/2024
(Wednesday)
AE

10+

Client Name: LEW CORP Account #: 201327

Address: 181 US HIGHWAY 46

City/State/Zip: MINE HILL, NJ 07803 Phone: 908-654-8068

Email Address: labresults@lewcorp.com

Project Name/ Number : 2357

Collection Address: 51 Glen Road (Required) City/State/Zip: Mountain Lakes NJ (Required)

Approx. Age Of Property: _____ Collected By: ERICK ULLOA

Water Source: (Check One) Public X or Well _____ Well Tag # (if applicable): _____

Turn-Around Time X 5 Days ____ 3 Days ____ 2 Days ____ 1 Day

No.	Client Sample ID	Collection Location (Ex: Kitchen Sink)	Collection Date	Collection Time	Analyte Pb	Analyte Cu
1	2-WW-TL-1	FACULTY ROOM, SINK	10-27-2024	AM / PM	X	
2	3-WW-WC-1	HALL RM 22, WATER COOLER		AM / PM	X	
3	4-WW-WC-2	HALL RM 22, WATER COOLER		AM / PM	X	
4	4-WW-BF-2	HALL RM 22, BOTTLE FILLER		AM / PM	X	
5	6-WW-WC-3	HALL RM 112, WATER COOLER		AM / PM	X	
6	8-WW-KC-1	KITCHEN, SINK		AM / PM	X	
7	9-WW-FP-1	KITCHEN, FOOD PREP		AM / PM	X	
8	10-WW-FP-2	KITCHEN, FOOD PREP		AM / PM	X	
9	11-WW-KC-2	KITCHEN, SINK		AM / PM	X	
10	12-WW-IM-1	KITCHEN, ICE MACHINE		AM / PM	X	
11	13-WW-WC-4	CAFE, WATER COOL		AM / PM	X	
12	14-WW-CS-1	RM 207, SINK		AM / PM	X	
13	15-WW-CS-2	RM 231, SINK		AM / PM	X	
14	16-WW-TL-2	MAIN OFFICE, SINK		AM / PM	X	
15	17-WW-NS-1	NURSE OFFICE, SINK		AM / PM	X	

Released by: ERICK ULLOA	Signature:	Date/Time: 10-27-2024
Received by: E CHRISTMAS	Signature:	Date/Time: 11/6/24 1203pm

Client Name: LEW CORP Account # 201327 Page ____ of ____

Project Name: 2351

Lab I.D. #: 00955

No.	Client Sample ID	Collection Location (Ex: Kitchen Sink)	Collection Date	Collection Time	Analyte Pb	Analyte Cu
16	18-WW-WC-5	HALL RM 229, WATER COOL	10-27-2024	AM / PM	X	
17	18-WW-BF-5	HALL RM 229, BOTTLE FILLER		AM / PM	X	
18	20-WW-TL-3	LMC, SINK		AM / PM	X	
19	21-WW-DW-3	RM 225, BUBBLER		AM / PM	X	
20	22-WW-DW-4	RM 224, BUBBLER		AM / PM	X	
21	23-WW-DW-5	RM 223, BUBBLER		AM / PM	X	
22	24-WW-DW-6	RM 211, BUBBLER		AM / PM	X	
23	25-WW-DW-7	RM 212, BUBBLER		AM / PM	X	
24	26-WW-DW-8	RM 213, BUBBLER		AM / PM	X	
25	27-WW-DW-9	RM 214, BUBBLER		AM / PM	X	
26	28-WW-DW-10	RM 215, BUBBLER		AM / PM	X	
27	29-WW-DW-11	RM 216, BUBBLER		AM / PM	X	
28	30-WW-DW-12	RM 217, BUBBLER		AM / PM	X	
29	31-WW-DW-13	RM 218, BUBBLER		AM / PM	X	
30	32-WW-DW-14	RM 219, BUBBLER		AM / PM	X	
31	33-WW-DW-15	RM 220, BUBBLER		AM / PM	X	
32	34-WW-DW-16	RM 221, BUBBLER		AM / PM	X	
33	35-WW-DW-17	RM 222, BUBBLER		AM / PM	X	
34	36-WW-S-C	CAFE		AM / PM	X	
35	37-WW-SR	SUNROOM		AM / PM	X	
36				AM / PM	X	
37				AM / PM	X	
38				AM / PM	X	
39				AM / PM	X	
40				AM / PM	X	
41				AM / PM	X	
42				AM / PM		
43				AM / PM		
44				AM / PM		
45				AM / PM		
46				AM / PM		
47				AM / PM		
48				AM / PM		
49				AM / PM		
50				AM / PM		

Released by: ERICK ULLOA Signature: Date/Time: 10-27-2024

Received by: E CHRISTMAS Signature: Date/Time: 11/6/24 1203pm