

October 3, 2024

To All vendors: Addendum #4

RFCSP

Fire Lane & Walking Track Improvements

Using the Request for Competitive Sealed Proposals (RFCSP) method of procurement, Calallen Independent School District (the District) is soliciting proposals from qualified contractors for the construction of new walking tracks, and conduct caliche road base repairs and paving upgrades at designated campuses in accordance with the terms, conditions, and specifications established within this Request for Competitive Sealed Proposals (RFCSP).

This addendum serves as a notice of change in the Scope of Work for proposals of the RFCSP.

After further review of the existing Scope of Work regarding the Magee Intermediate Walking Track, it is the intent of the district to include additional flat work under an existing shade canopy adjacent to the track. This flat work will be approximately 33' x 33' and will connect with the proposed walking track with a 5' wide side walk which will be approximately 3' in length.

The thickness of the new flat work under the canopy and subgrade are to be constructed with the equivalent specifications of the walking track.

The District will accept mailed or hand delivered responses to this RFCSP. Any response submitted via email will not be considered. The District will not accept faxed copies.

The due date and time of all Proposals is Friday, 2:00 pm (CST), October 4, 2024 at the District's administrative offices located at 4205 Wildcat Dr., Corpus Christi, Texas 78410.



Blair McDavid
Director of Operations
Calallen ISD

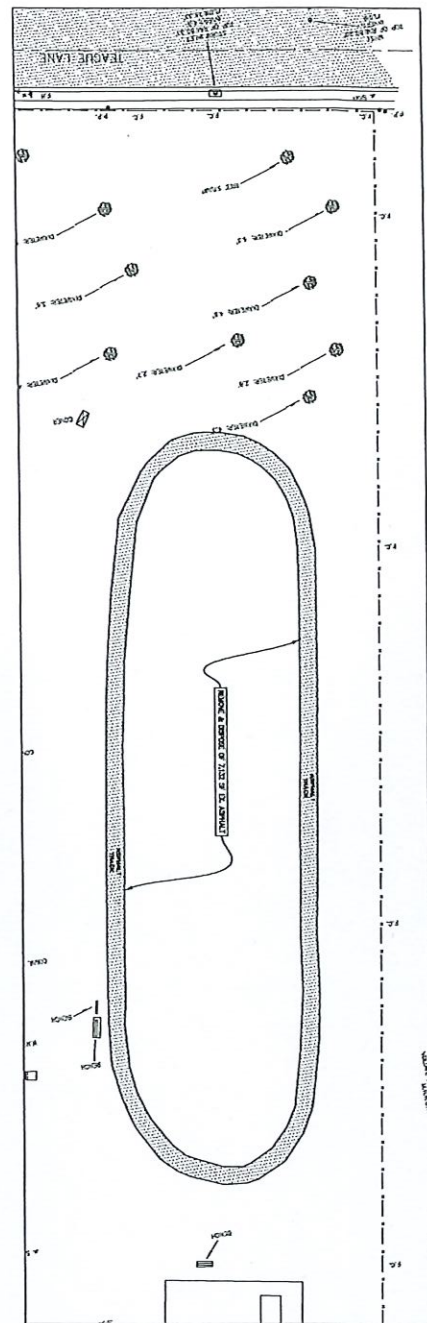

- LEGEND**
- DESTROY ASPHALT
 - DESTROY CONCRETE
 - ASPHALT PAVEMENT
 - CONCRETE WALKING TRACK
 - CONCRETE RIBBON CURB
 - CONCRETE SIDEWALK

NOTES:
 1. DESTROY ASPHALT AND CONCRETE TO BE REPLACED WITH ASPHALT PAVEMENT.
 2. DESTROY CONCRETE WALKING TRACK TO BE REPLACED WITH CONCRETE WALKING TRACK.
 3. DESTROY CONCRETE RIBBON CURB TO BE REPLACED WITH CONCRETE RIBBON CURB.
 4. DESTROY CONCRETE SIDEWALK TO BE REPLACED WITH CONCRETE SIDEWALK.

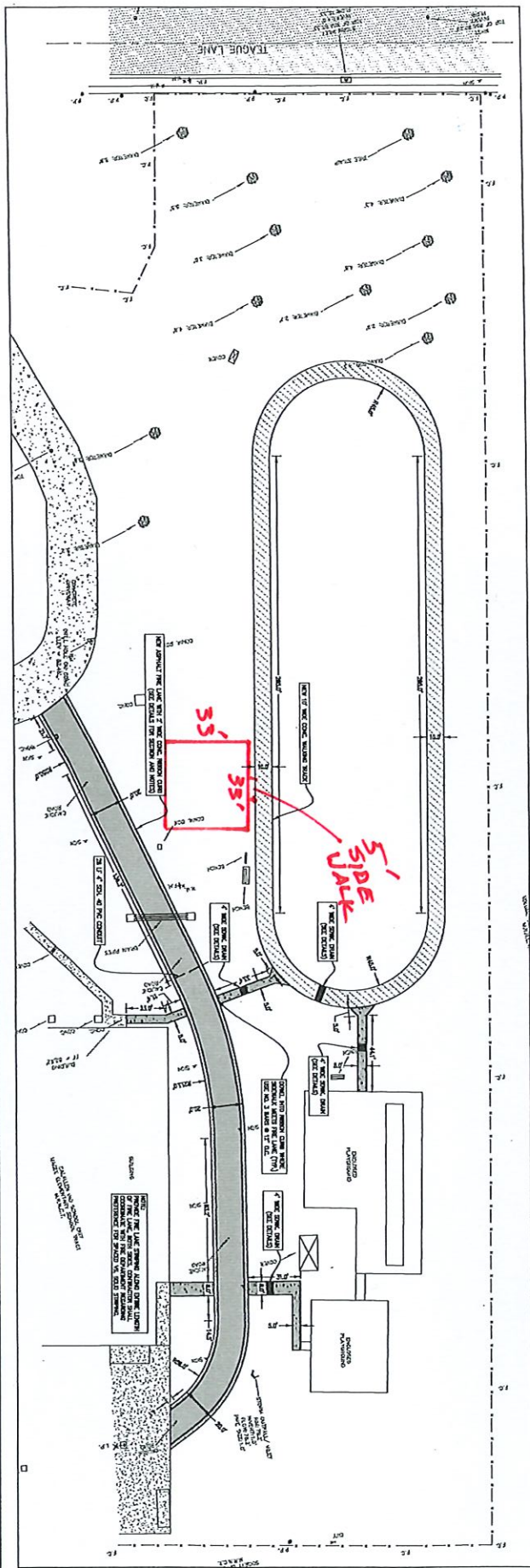

		YES ENGINEERING INC. CIVIL - PLANNING - CONSTRUCTION 1000 ROUTE 90, SUITE 100 FARMINGDALE, NY 11735 TEL: 631-465-1100 FAX: 631-465-1101 WWW.YES-ENGINEERING.COM		SITE DEMOLITION & GENERAL DIMENSION PLAN CSD MAGE ELEMENTARY FIRE LANE & WALKING TRACK IMPROVEMENTS	1999-2002 SHEET 2.1
--	--	--	--	---	---------------------------