

FLOODPLAIN INFORMATION:
ACCORDING TO F.I.R.M. MAP NO. 48021C0215L (COMMUNITY-PANEL NO. 4802870215L), MAP REVISED DATE: JUNE 18, 2007, THE SUBJECT PROPERTY LIES WITHIN THE AREAS DESIGNATED AS ZONE "X" UNSHADED, DETERMINED TO BE OUTSIDE THE 0.2% ANNUAL CHANCE FLOOD, ZONE X SHADED, AREAS OF 0.2% ANNUAL CHANCE FLOOD; AREAS OF 1% ANNUAL CHANCE FLOOD WITH AVERAGE DEPTHS OF LESS THAN 1 FOOT OR WITH DRAINAGE AREAS LESS THAN 1 SQUARE MILE; AREAS PROTECTED BY LEVEES FROM 1% ANNUAL CHANCE FLOOD, ZONE AE, BASE FLOOD ELEVATIONS DETERMINED; AND FLOODWAY, THE FLOODWAY IS THE CHANNEL OF A STREAM PLUS ANY ADJACENT FLOODPLAIN AREAS THAT MUST BE KEPT FREE OF ENCROACHMENT SO THAT THE 1% ANNUAL CHANCE FLOOD CAN BE CARRIED WITHOUT SUBSTANTIAL INCREASES IN FLOOD HEIGHTS.

REFERENCE BENCHMARK:
RM111050 - ALUMINUM ROD WITH LOGO CAP STAMPED "111050" LOCATED ON THE NORTH SIDE OF BAUER-HOCKLEY ROAD ±75' EAST OF ITS INTERSECTION WITH ANGELO DRIVE AND ±120' WEST OF A POWER POLE IN KEY MAP 326B IN THE CYPRESS CREEK WATERSHED. ELEVATION = 176.30' (NAVD 88, 2001 ADJ.)

TEMPORARY BENCHMARKS:
TBM "A" - BOX CUT ON "BB" INLET LOCATED ON THE EAST SIDE OF MUESCHKE ROAD ±50' SOUTH OF THE MOST NORTHERLY SOUTHWEST CORNER OF THE SUBJECT TRACT. ELEVATION = 169.64'

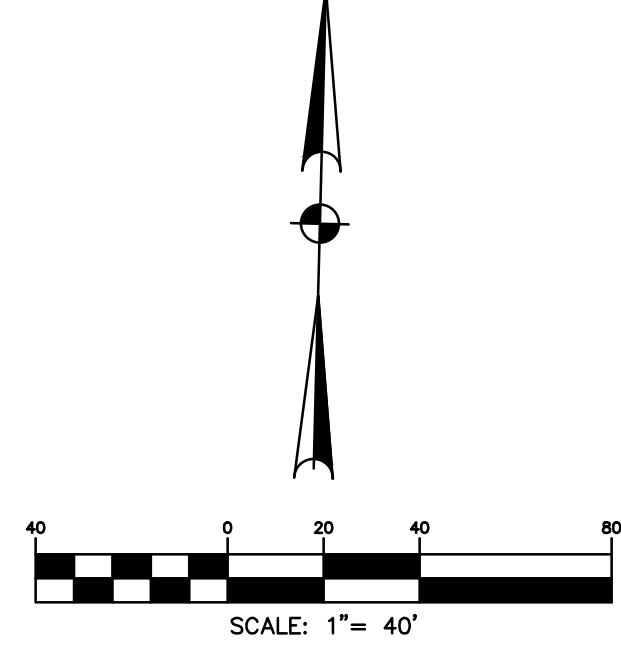

NOTE: THE LOCATIONS OF THE PRIVATE UTILITY LINES ARE SHOWN IN AN APPROXIMATE WAY ONLY. THE CONTRACTOR SHALL DETERMINE THE EXACT LOCATION BEFORE COMMENCING WORK. HE ALSO ACCEPTS FULL RESPONSIBILITY FOR ANY AND ALL DAMAGES INCURRED BY HIS FAILURE TO EXACTLY LOCATE AND PRESERVE THESE UTILITIES.

UTILITY ONE CALL
CONTRACTOR TO CALL BEFORE DIGGING !!!
PHONE: HOUSTON (713) 223-4567 (STATEWIDE OUTSIDE HOUSTON)
1-(800)-545-6005

VERIFICATION OF PRIVATE UTILITY LINES
Mike Brown Date: 10/20/23
CenterPoint Energy/Natural Gas Facilities Verification ONLY. (This Signature verifies that you have shown 20' lateral line tolerance, but is not to be used for conflict verification.) Signature valid for six months.
Mike Brown Date: 10/20/23
CenterPoint Energy/UNDERGROUND Electrical Facilities Verification ONLY. (This Signature verifies that existing underground facilities. Not to be used for conflict verification.) Signature valid for six months.

Marlon Smither Date: 01/18/24
APPROVED FOR AT&T TEXAS/SBT UNDERGROUND CONDUIT FACILITIES ONLY. Signature valid for one year.

BROOKS & SPARKS, INC.
F-880
STATE OF TEXAS
REGISTERED PROFESSIONAL ENGINEER
FRANK E. BROOKS
49225
03/19/2023

**TOMBALL ISD
PLANS FOR PROPOSED PAVING
AND UTILITIES TO SERVE
JUERGEN ROAD EDUCATIONAL
CAMPUS**

**L109-00-00
LAYOUT**

NO.	DATE	REVISIONS	BY
Δ	4/18/24	REVISED CALLOUTS FOR 7'X5' 45" BENDS	RV

DRAWN BY: RV CHECKED BY: CSM, JAE
DESIGNED BY: CSM APPROVED BY: FEB
PROJECT NO. 866-0018 AUGUST 2023
SCALE: 1"=40" SHEET 38 OF 86

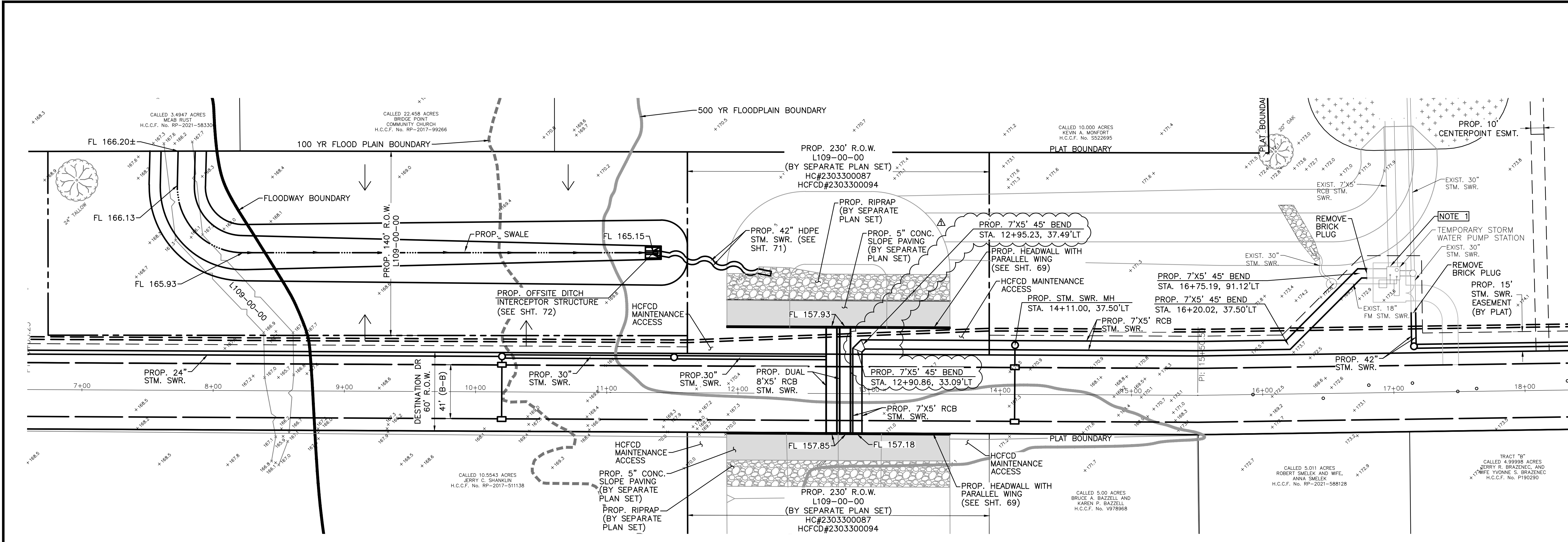

***CONSTRUCTION OF FEATURES WITHIN FUTURE HARRIS COUNTY FLOOD CONTROL DISTRICT ROW:**
A 48-HOUR PRE-CONSTRUCTION NOTICE MUST BE PROVIDED TO THE HARRIS COUNTY FLOOD CONTROL DISTRICT (HCFC) IN ORDER TO SCHEDULE APPLICABLE INSPECTIONS DURING CONSTRUCTION OF THE PROPOSED FEATURE. FAILURE TO PROVIDE THIS NOTIFICATION MAY RESULT IN THE FACILITY NOT BEING ACCEPTED FOR HCFC MAINTENANCE.
THE 48-HOUR PRE-CONSTRUCTION NOTIFICATION FORM TO HCFC AT DCID@HCFC.ORG.
PLEASE CONTACT THE HCFC DEVELOPMENT & CONSTRUCTION INSPECTIONS DEPARTMENT (DCID) AT DCID@HCFC.ORG FOR THE LATEST FORM.

NOTE:
1. CONTRACTOR TO REMOVE TEMPORARY STORM WATER PUMP STATION AND RETURN TO VENDOR. CONTRACTOR TO REMOVE ALL APPURTENANCES AND GROUT BOTTOM OF JUNCTION BOX TO ENSURE POSITIVE DRAINAGE.

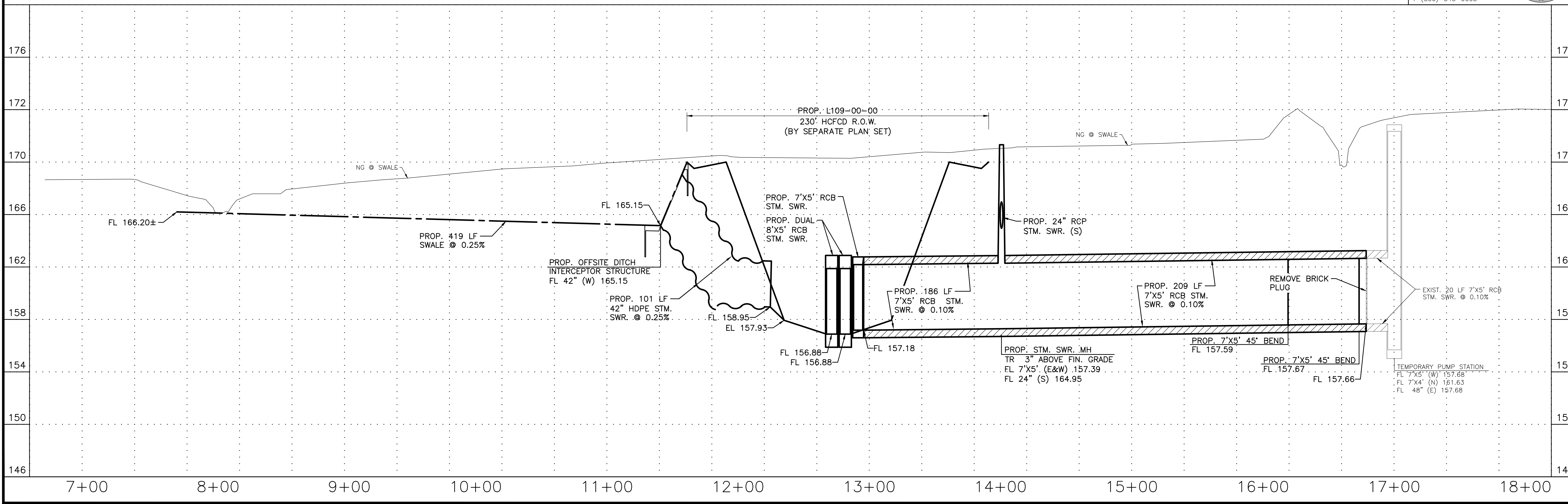

06 Jun 2024 1:16PM robertv
\\hou-srv05\CAD\project\BROOK.SP\Tomball_ISD\866018-Juergen_Tract\Civil\RWY_PKG\866-0018 - RWY - OUTFALL.dwg
Includes Xref(s): 866018-X-RWY-BRD.dwg; 866018-X-TOPO.dwg; 866018-X-ROADWAY.dwg; 866018-X-RWY-SEAL.dwg