



POCATELLO/CHUBBUCK SCHOOL DISTRICT 25

LEARNING TODAY FOR THE POSSIBILITIES OF TOMORROW

Administration Offices
3115 Pole Line Road
Pocatello, Idaho 83201

Addendum No. 1

March 31, 2025

RE: 2025 – Asphalt Maintenance at Various District Sites

FROM: Business Services
(208) 235-3270

This Addendum becomes a part of the Contract Documents and modifies the original Bidding Specifications, as noted below. This addendum consists of four (4) pages. You must acknowledge the Addendum on the attached updated Bid Proposal. **Failure to acknowledge Addendum(s) on the bid sheet may subject the bidder to disqualification.**

UPDATED MAPS

1. The attached maps include updated square footage of 6,000 SqFt for pages 11 and 12 for the Education Center, and is included in the attached required updated bid proposal sheet.

NO OTHER CHANGES

END OF ADDENDUM No. 1 – March 31, 2025, js

Asphalt Patching 1
Asphalt Patching 2

SYRINGA ELEMENTARY SCHOOL

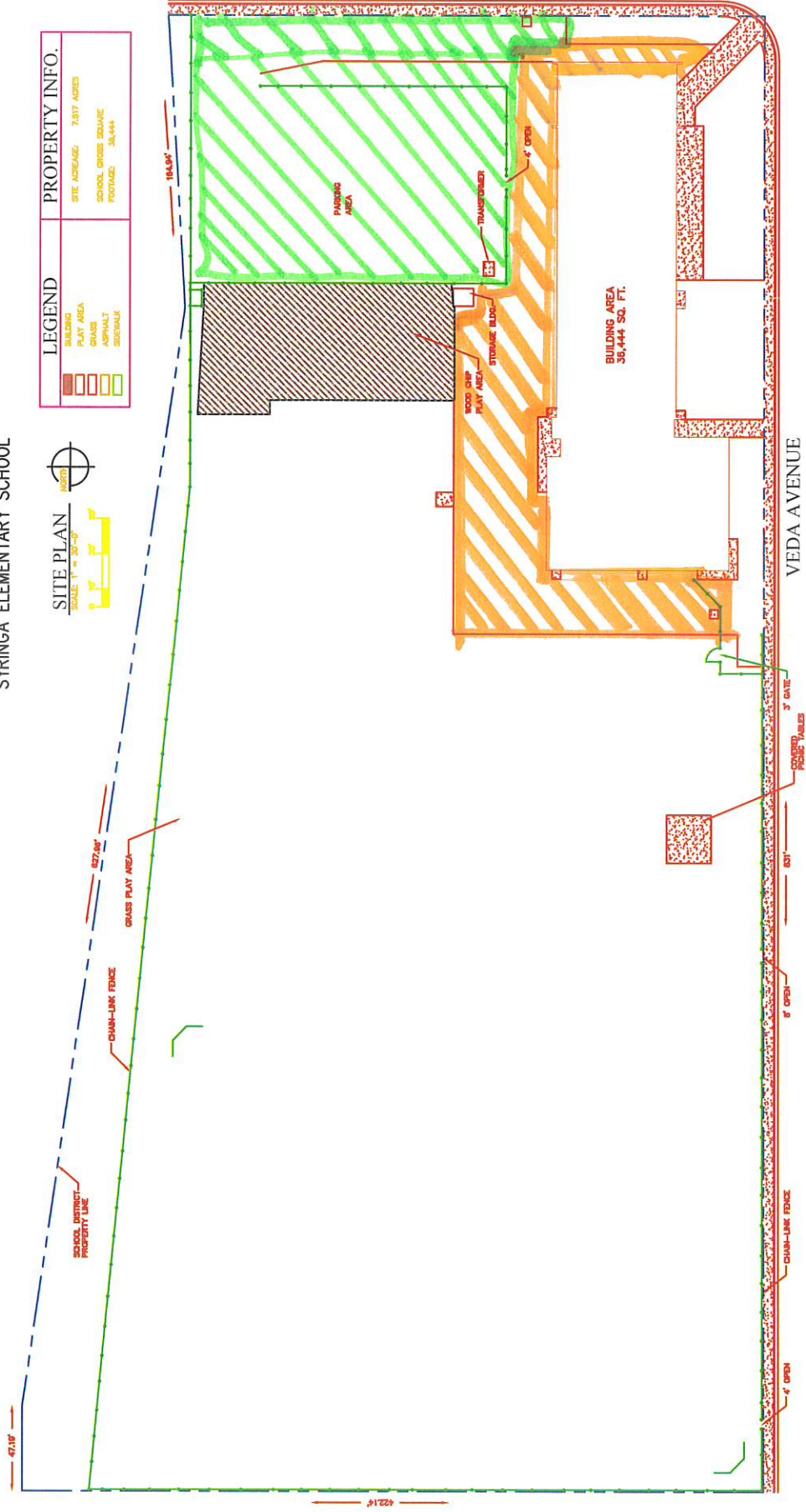

Asphalt Patching 2

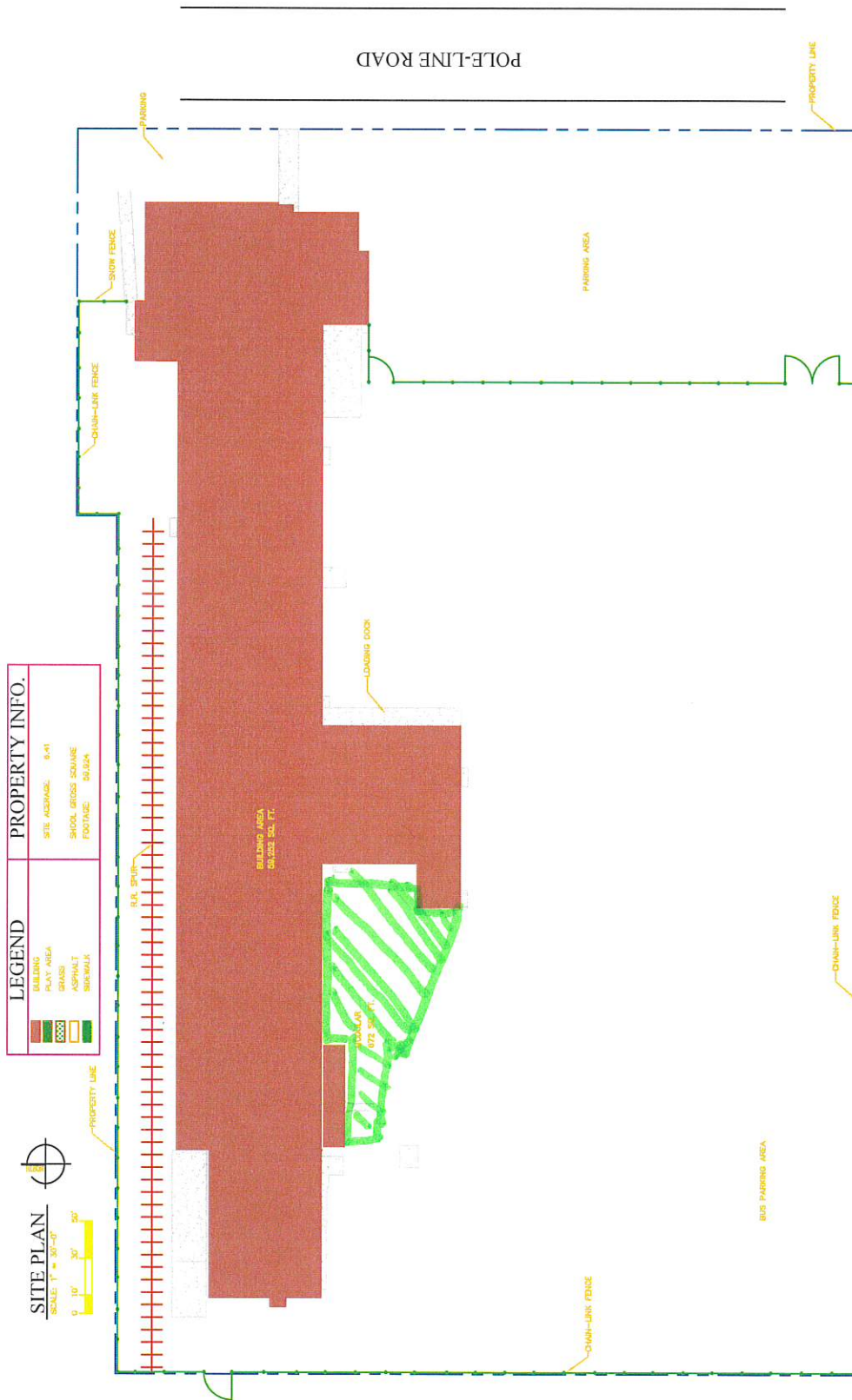

LEGEND		PROPERTY INFO.	
BUILDING		SITE ADDRESS:	0-41
PLANT AREA		SCHOOL GROSS SQUARE	
GRASS		FOOTAGE	59,003
ASPHALT			
BIKE-WALK			



EDUCATION CENTER
SCHOOL DISTRICT 25

SHEET TITLE
SITE
PLAN

BID PROPOSAL

2025 ASPHALT MAINTENANCE AT VARIOUS DISTRICT SITES

Board of Trustees
Pocatello/Chubbuck School District No. 25
3115 Pole Line Road
Pocatello, ID 83201-6119

Date: _____

Company Name

We, the undersigned Bidder agrees, if this bid is accepted, to enter into an agreement with Owner to furnish all labor, materials, tools, and equipment to complete work called for by these specifications in connection with the 2025 Asphalt Maintenance at various District sites.

The District will award the Asphalt Maintenance bid by project(s) number to the vendor with the lowest responsible bid.

We further acknowledge Addendum(s) received, if applicable. No. _____, dated _____.

<u>PROJECT</u>	<u>SQ. FT. BID</u>	<u>AMOUNT</u>
No. 1 – Syringa Elementary School ± 46,540 SqFt		\$ _____
No. 2 – Education Service Center ± 6,000 SqFt		\$ _____

Cost of Asphalt Patching I per sq. ft. \$ _____

Cost of Asphalt Patching II per sq. ft. \$ _____

Work can begin as soon as possible after **June 5, 2025 and be completed no later than July 31, 2025.**

The Board of Trustees reserves the right to reject any/or all bids or to waive any informalities, or to accept the bid or bids deemed best for Pocatello/Chubbuck School District No. 25, Bannock County, Pocatello, Idaho.

Respectfully submitted,

- Attached, if applicable, is a listing of subcontractors' names and addresses for this project.
- Attached is our Affidavit of Alcohol and Drug-Free Worksite, as pursuant to Idaho Code 72-1717.
- Attached is Bidder Certification Form.

Company Name

Authorized Signature / Date

Address

Title

City, State, Zip

Public Works License Number

Phone / Fax Number

Worker's Comp & Liability Insurance Exp. Date

Email, if applicable