



STANDARDS BASED MARKS

EX = EXCEEDED



I have a deep understanding of the standard. I can demonstrate key concepts and skills independently and can apply my knowledge to new and more complex situations. I can explain my thinking and reasoning.

PR = PROFICIENT

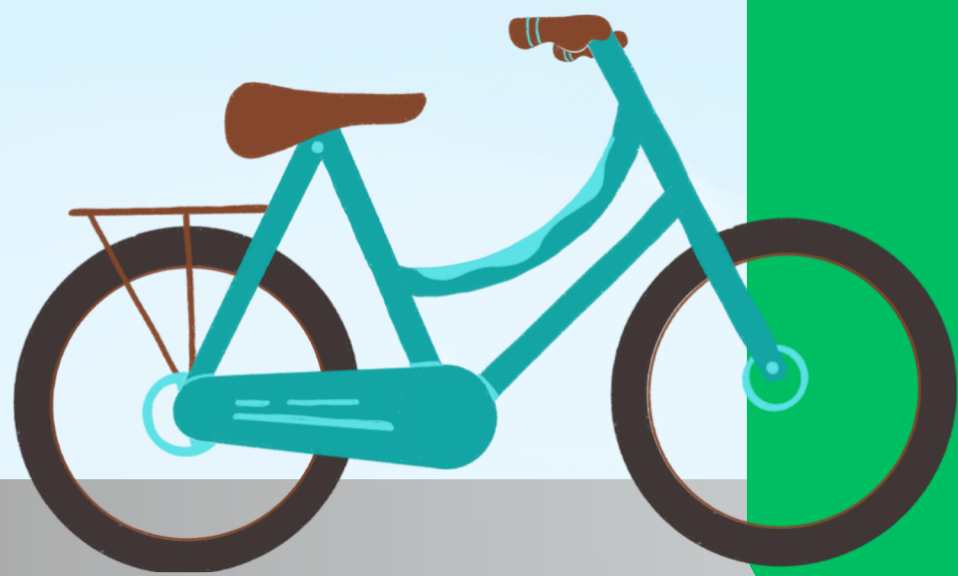

I have a complete understanding of the standards. I can demonstrate understanding of key skills and academic vocabulary independently. I am ready to extend my understanding.

AP = APPROACHING

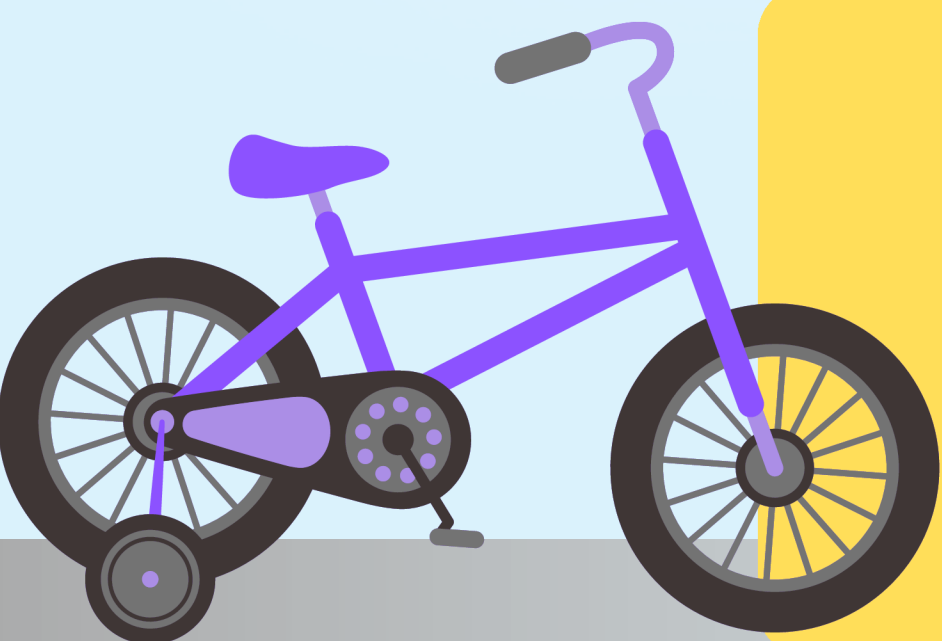

I am getting close to meeting the standard. I can demonstrate understanding of the simpler skills independently. I am working towards meeting the standard. I still need some teacher support and reteaching. I need extra practice to become confident.

BE = BEGINNING

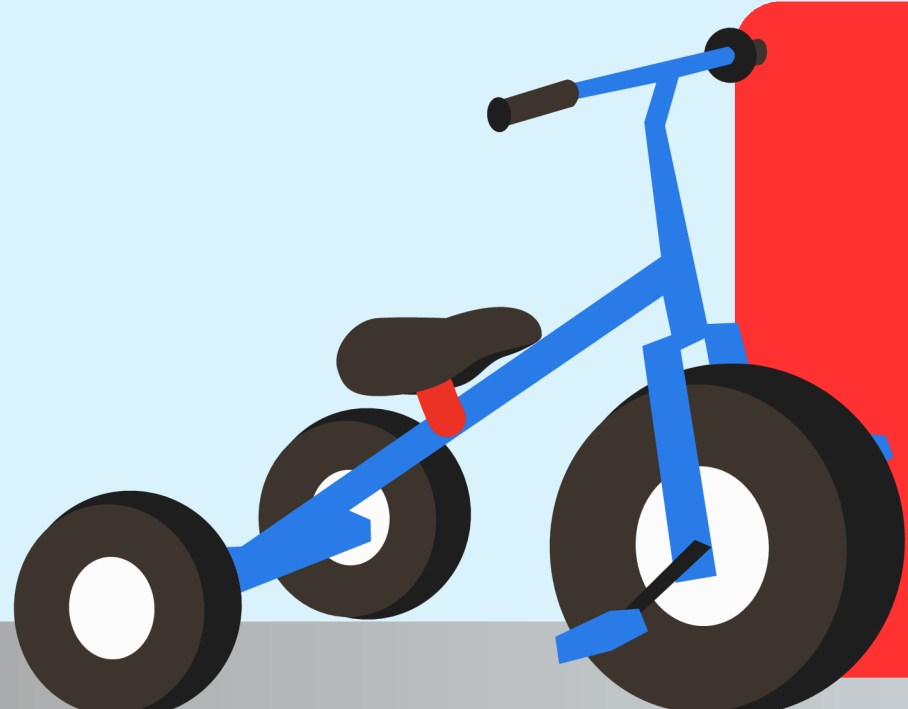

I am struggling to understand the standard. I need a lot of support and reteaching from my teacher for even the simpler skills in the standard.