

My House

The score includes repeat signs with first and second endings. The first ending is marked with a double bar line and a repeat sign. The second ending is marked with a double bar line and a repeat sign. The 'y' markings in the drum parts indicate the use of a ride cymbal.

Fl.

B♭ Cl.

A. Sax.

T. Sax.

Bar. Sax.

B♭ Tpt.

B♭ Tpt.

Tbn.

SD

TD

BD

El. Guit.

8

7

Fl.

B \flat Cl.

A. Sax.

T. Sax.

Bar. Sax.

B \flat Tpt.

B \flat Tpt.

Tbn.

SD

TD

BD

El. Guit.

8

Fl.

B♭ Cl.

A. Sax.

T. Sax.

Bar. Sax.

B♭ Tpt.

B♭ Tpt.

Tbn.

SD

TD

BD

El. Guit.

Rim clicks

8

Fl.

B♭ Cl.

A. Sax.

T. Sax.

Bar. Sax.

B♭ Tpt.

B♭ Tpt.

Tbn.

SD

TD

BD

El. Guit.

Detailed description of the musical score: The score is for page 13 and consists of 12 staves. The top five staves are for woodwinds: Flute (Fl.), B-flat Clarinet (B♭ Cl.), Alto Saxophone (A. Sax.), Tenor Saxophone (T. Sax.), and Baritone Saxophone (Bar. Sax.). The next three staves are for brass: B-flat Trumpet (B♭ Tpt.), B-flat Trumpet (B♭ Tpt.), and Trombone (Tbn.). The bottom four staves are for percussion and guitar: Snare Drum (SD), Tom Drum (TD), Bass Drum (BD), and Electric Guitar (El. Guit.). The Flute, B-flat Clarinet, Alto Saxophone, and B-flat Trumpet parts feature complex rhythmic patterns with many sixteenth and thirty-second notes. The Tenor Saxophone, Baritone Saxophone, B-flat Trumpet (second staff), Trombone, and Electric Guitar parts have rests for the first two measures and then enter in the third measure with a melodic line. The Snare Drum part has a pattern of eighth notes with accents and 'x' marks. The Tom Drum part has a pattern of eighth notes with 'x' marks. The Bass Drum part has a pattern of eighth notes with 'x' marks. The key signature has two flats (B-flat and E-flat), and the time signature is 4/4.

16

Fl.

B \flat Cl.

A. Sax.

T. Sax.

Bar. Sax.

B \flat Tpt.

B \flat Tpt.

Tbn.

SD

TD

BD

El. Guit.

8

Fl.

B♭ Cl.

A. Sax.

T. Sax.

Bar. Sax.

B♭ Tpt.

B♭ Tpt.

Tbn.

SD

TD

BD

El. Guit.

8

Fl.

B \flat Cl.

A. Sax.

T. Sax.

Bar. Sax.

B \flat Tpt.

B \flat Tpt.

Tbn.

SD

TD

BD

El. Guit.

8

Flute

My House

2

7

11

16

12

B \flat Clarinet

My House

2

7

11

16

12

Baritone Saxophone

My House

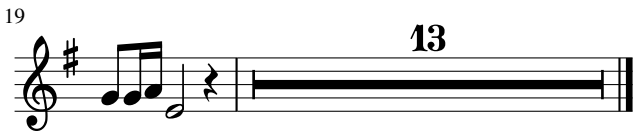
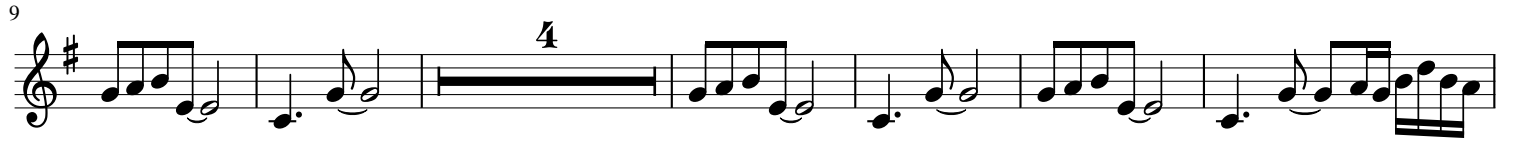

B \flat Trumpet 1

My House

2

7

12

18

14

B \flat Trumpet 2

My House

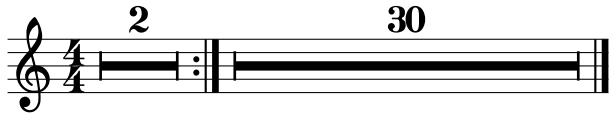

Trombone

My House

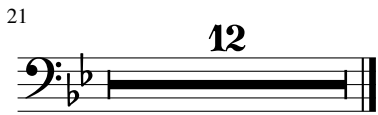

Snare Drum

My House

4/4

Rim clicks

Ride Cymbal

7

Rim clicks

14

15

Tenor Drums

My House

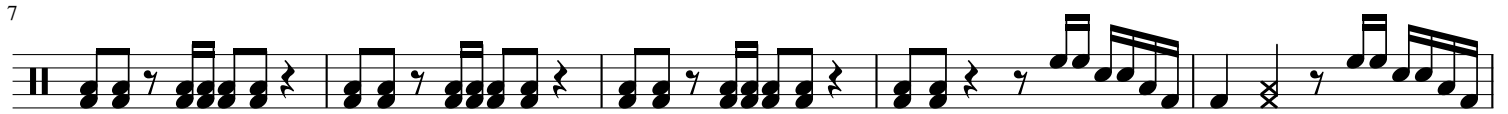

Bass Drums

My House

Electric Guitar

My House

