

DHS ELECTIVES 2025-2026

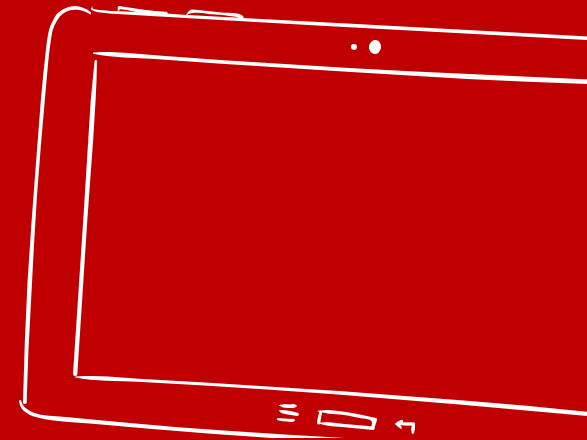

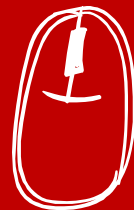
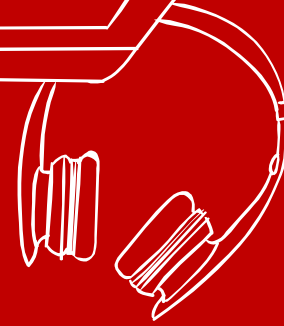
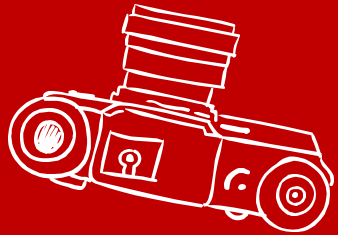

Fine Arts

Band/Orchestra

- ✗ Band Beginning
- ✗ Marching Band
- ✗ Wind Ensemble
- ✗ Orchestra
- ✗ Piano



Choir

- ✗ Mixed Ensemble (Beginning, Intermediate)
- ✗ Chamber Choir (Advanced, Proficient)



Art

- ✗ Visual Arts (Beginning, Intermediate, Advanced, Proficient, AP)
- ✗ Ceramics (Beginning, Intermediate)



JOURNALISM I & II

[Click here for more information: Home | DixonHighJournalism](#)

*Separate Application



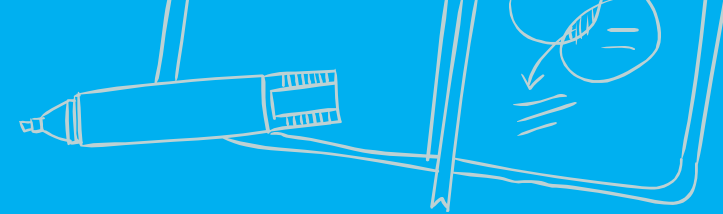
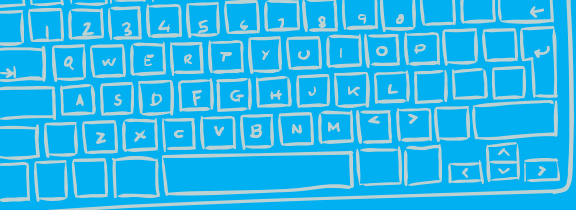

Physical Education



Advanced
PE



Team Sports



Weightlifting

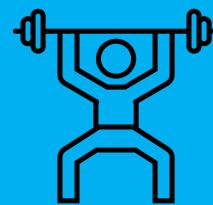

Sports Medicine



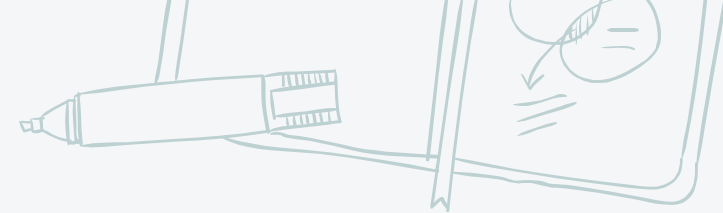

At DHS
 Spanish I
 Spanish II
 Spanish III
 Honors
 Spanish IV
 Honors

WORLD LANGUAGES



NCVPS
 French
 German
 Japanese
 Mandarin
 Arabic
 Latin
 Russian
 American Sign Language

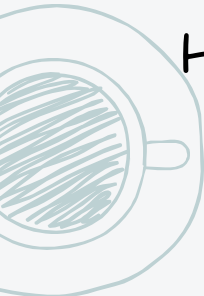

CTE CLASSES

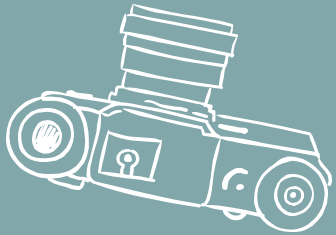
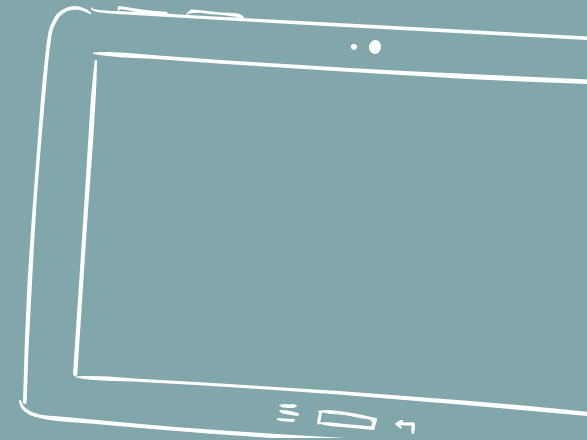



Trade & Industry Courses

✗ Woodworking I & II
Honors



✗ Marine Occupations I, II, III

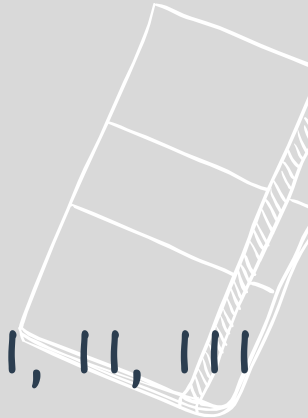



Business, Finance, & Information Technology

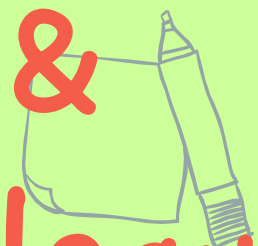

- ✗ Computer Science I
- ✗ Computer Science II
- ✗ Business Essentials
- ✗ Financial Planning I
- ✗ Financial Planning II

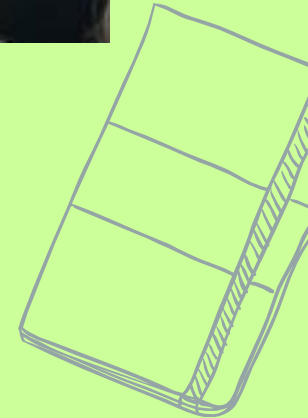
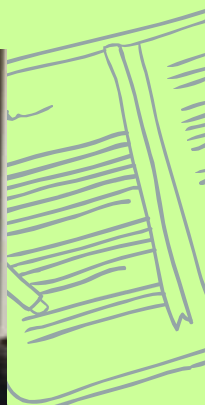
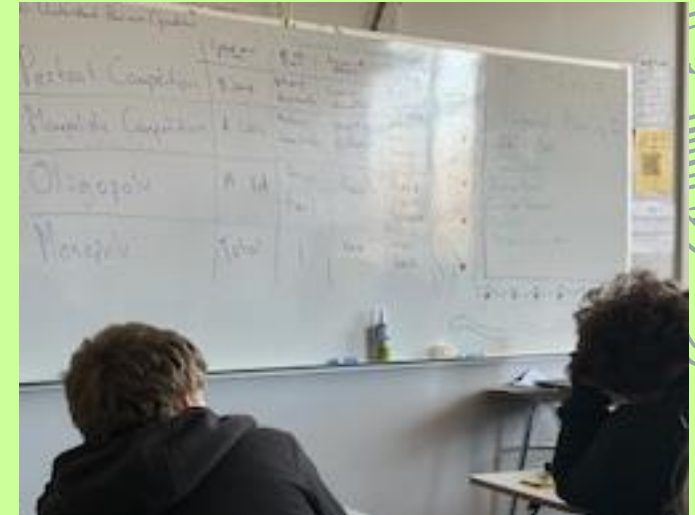



Health Science

- ✗ Health Science I
- ✗ Health Science II
- ✗ Biomedical Technology
(prerequisite-HS I)
- ✗ Pharmacy Technology
(prerequisite-HS II)
- ✗ Public Health Fundamentals
(prerequisite-HS II)





Family & Consumer Science

- × Foods and Nutrition I
 - × Foods and Nutrition II
 - × Counseling & Mental Health I
 - × Counseling & Mental Health II
- 





Agricultural Technology



- ✗ Animal Science I
- ✗ Animal Science II
- ✗ Agricultural Mechanics I
- ✗ Agriculture Mechanics II
- ✗ Horticulture I
- ✗ Horticulture II

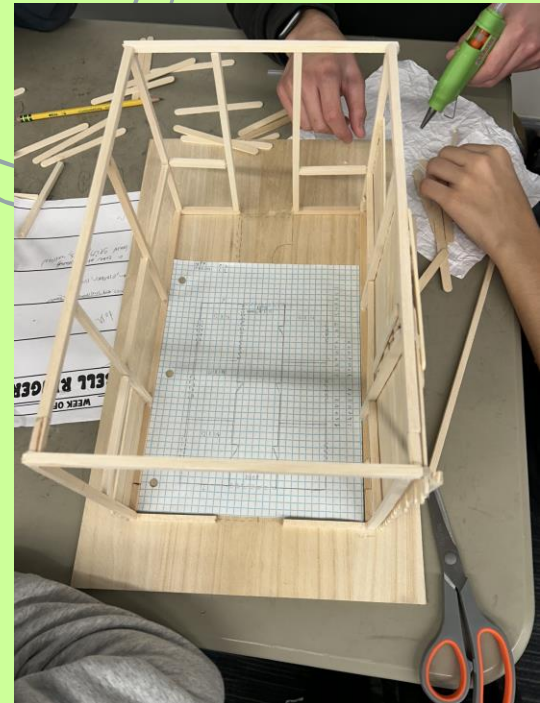







× *Registration Guidelines*

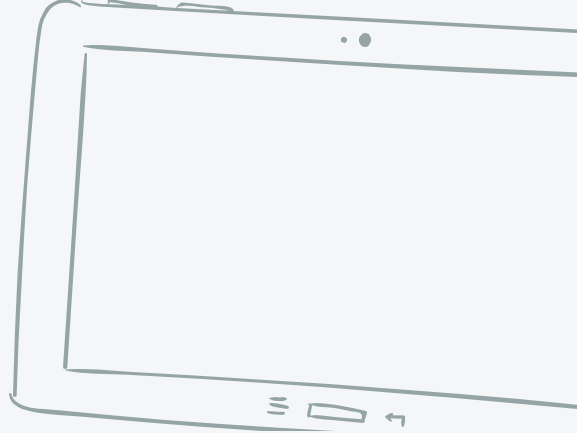

All non-senior students must have 4 periods of courses

Seniors must be enrolled in at least 2 courses each semester





DHS Proposed Offerings and the Earliest Recommended Year for EACH AP COURSE BASED ON PRE-REQUISITES:

9th	10th	11th or 12th
AP World History	AP US History	AP Biology (2 Semesters)
AP Earth and Environmental	AP Government	AP Calculus AB/BC
AP Human Geography	AP PreCalculus	AP Language
	AP Visual Art	AP Literature
		AP Spanish

GRADUATION REQUIREMENTS

✗ In PowerSchool, look for Historical Grades. Check off any that you have 1 credit for.

DHS Graduation Tracker		Name: _____ Date: _____	
CORE SUBJECT AREAS			
ENGLISH: 4 required <input type="checkbox"/> English I <input type="checkbox"/> English II <input type="checkbox"/> English III, AP Lang, ENG 231 or 232 <input type="checkbox"/> English IV, AP Lit, ENG 241 or 242	MATH: 4 required <input type="checkbox"/> Math 1 <input type="checkbox"/> Math 2 <input type="checkbox"/> Math 3 <input type="checkbox"/> Choose 1 -Math 4 -Precalc -AP Calc -MAT 143 or 171 -Woodworking I & II -Foundations of Math I -Excel -Horticulture II -AP Computer Science -Game Art & Adv. Game Arts -Culinary Arts I & II	SCIENCE: 3 required <input type="checkbox"/> Earth Science <input type="checkbox"/> Physical Science, Chemistry or Physics <input type="checkbox"/> Biology or AP Biology 	HISTORY: 4 required <input type="checkbox"/> World History or AP World History <input type="checkbox"/> American History or AP US History <input type="checkbox"/> Civic Literacy or AP Government <input type="checkbox"/> Economics & Personal Finance
SPECIFIC ELECTIVE REQUIREMENTS		HEALTH/PE	
2 electives from CTE, Arts or World Languages: <input type="checkbox"/> _____ <input type="checkbox"/> _____		<input type="checkbox"/> Health/PE <input type="checkbox"/> CPR Exposure requirement met	
ADDITIONAL ELECTIVES COMPLETED <small>(at least 4)</small>		MY TOTAL CREDIT COUNT	
<input type="checkbox"/> _____ <input type="checkbox"/> _____ <input type="checkbox"/> _____ <input type="checkbox"/> _____ <input type="checkbox"/> _____ <input type="checkbox"/> _____ <input type="checkbox"/> _____		22 earned credits needed to graduate Credits earned 9th grade: _____ Credits earned 10th grade: _____ Credits earned 11th grade: _____ Credits earned 12th grade: _____	



Last Name _____ First Name _____ Current Grade _____



Dixon High School
2025-2026
Registration Worksheet

Current Schedule

1st period teacher: _____
2nd period teacher: _____
3rd period teacher: _____
4th period teacher: _____



Directions: Select the appropriate class for each core subject and 4 electives. Write in 2 alternates. If you choose to double up on a core class, select one less elective.

Core:

English	Math	Science	Social Studies
<input type="checkbox"/> English I	<input type="checkbox"/> Math 1	<input type="checkbox"/> Earth/Environmental	<input type="checkbox"/> World History
<input type="checkbox"/> English I Honors	<input type="checkbox"/> Math 1 Honors	<input type="checkbox"/> Earth/Environmental Honors	<input type="checkbox"/> AP World History
<input type="checkbox"/> English 2	<input type="checkbox"/> Math 2	<input type="checkbox"/> Physical Science	<input type="checkbox"/> American History
<input type="checkbox"/> English 2 Honors	<input type="checkbox"/> Math 2 Honors	<input type="checkbox"/> Biology	<input type="checkbox"/> American History Honors
<input type="checkbox"/> English 3	<input type="checkbox"/> Math 3	<input type="checkbox"/> Biology Honors	<input type="checkbox"/> AP American History
<input type="checkbox"/> English 3 Honors	<input type="checkbox"/> Math 3 Honors	<input type="checkbox"/> AP Biology	<input type="checkbox"/> Civics Literacy
<input type="checkbox"/> AP Lang	<input type="checkbox"/> Math 4	<input type="checkbox"/> Chemistry Honors	<input type="checkbox"/> Civics Literacy Honors
<input type="checkbox"/> English 4	<input type="checkbox"/> Math 4 Honors	<input type="checkbox"/> Physics Honors	<input type="checkbox"/> AP Government
<input type="checkbox"/> English 4 Honors	<input type="checkbox"/> AP Precalculus		<input type="checkbox"/> Economics & Personal Finance
<input type="checkbox"/> AP Lit	<input type="checkbox"/> AP Calculus		<input type="checkbox"/> Economics & Personal Finance Honors

Electives:

<input type="checkbox"/> Marching Band	<input type="checkbox"/> Team Sports	<input type="checkbox"/> Animal Science I	<input type="checkbox"/> Pharmacy Tech Honors*
<input type="checkbox"/> Concert Band	<input type="checkbox"/> Weight Training-Boys, Girls, FB (fall)	<input type="checkbox"/> Animal Science II*	<input type="checkbox"/> Computer Science I
<input type="checkbox"/> Wind Ensemble*	<input type="checkbox"/> Weight Training-Boys, Girls, FB (Spring)	<input type="checkbox"/> Horticulture I	<input type="checkbox"/> Computer Science II*
<input type="checkbox"/> Orchestra	<input type="checkbox"/> Sports Medicine I	<input type="checkbox"/> Horticulture II*	<input type="checkbox"/> Foods & Nutrition I
<input type="checkbox"/> Piano	<input type="checkbox"/> Spanish 1	<input type="checkbox"/> Agricultural Mechanics I	<input type="checkbox"/> Foods & Nutrition II*
<input type="checkbox"/> Mixed Ensemble	<input type="checkbox"/> Spanish 2	<input type="checkbox"/> Agricultural Mechanics II*	<input type="checkbox"/> Counseling & Mental Health I
<input type="checkbox"/> Chamber choir*	<input type="checkbox"/> Spanish 3 Honors	<input type="checkbox"/> Business Essentials	<input type="checkbox"/> Counseling & Mental Health II*
<input type="checkbox"/> Visual Art Beginning	<input type="checkbox"/> Spanish 4/AP Spanish	<input type="checkbox"/> Financial Planning I*	<input type="checkbox"/> Skills Center**
<input type="checkbox"/> Visual Art Intermediate/proficient /Advanced/AP*	<input type="checkbox"/> Woodworking I	<input type="checkbox"/> Financial Planning II*	<input type="checkbox"/> CTE Internship**
<input type="checkbox"/> Ceramics-Beginning	<input type="checkbox"/> Woodworking II	<input type="checkbox"/> Health Science I	<input type="checkbox"/> CTE Advanced Studies **
<input type="checkbox"/> Ceramics-Intermediate*	<input type="checkbox"/> Honors*	<input type="checkbox"/> Health Science II*	<input type="checkbox"/> NCVPS (online class) ***
<input type="checkbox"/> Journalism I***	<input type="checkbox"/> Marine Occ I	<input type="checkbox"/> Biomedical Technology*	<input type="checkbox"/> CCP/Dual enrollment class***
<input type="checkbox"/> Journalism II***	<input type="checkbox"/> Marine Occ II*	<input type="checkbox"/> Public Health Fundamentals*	
<input type="checkbox"/> Advanced PE	<input type="checkbox"/> Marine Occ III*		

*Has prerequisite
**Must complete interest form
***Additional application

Write in 2 alternate electives: 1. _____ 2. _____

Class offerings may be changed at any point due to lack of enrollment or staff changes. Electives are based on availability and are not guaranteed. Students will be called to meet with their counselor to discuss selections March-April. If a parent wishes to attend this meeting, they are encouraged to contact the guidance office at 910.347.2958 to request an appointment.

Student signature: _____

Parent signature: _____ Date: _____

More registration info here



Complete this form.
Have your HR teacher and parent review your choices.
Turn it into the Guidance office.

