

CLASSROOM RENOVATIONS AT JOHN WOOD ELEMENTARY SCHOOL 6100 EAST 73RD AVENUE MERRILLVILLE, INDIANA 46410

BOARD OF PARKS AND RECREATION

ALEX DUNLAP III
JAMES DONOHUE
DELENA THOMAS
JUDY DUNLAP
BOB KRAUSE

PRESIDENT
VICE PRESIDENT
SECRETARY
MEMBER
MEMBER

ADMINISTRATION

NICK BROWN
MEGHAN DAMRON
GREG GRIFFITH

SUPERINTENDENT
CHIEF FINANCIAL OFFICER
DIRECTOR OF MAINTENANCE SERVICES

GENERAL NOTES

1. WATER SERVICE IS NEW & EXISTING.
2. SEWER SERVICE IS NEW & EXISTING.
3. GAS IS NEW & EXISTING.
4. ELECTRIC IS NEW & EXISTING.
5. WHETHER HEREIN STATED OR NOT, ALL WORK SHALL BE IN FULL ACCORDANCE WITH THE RULES AND REGULATIONS OF THE INDIANA DEPARTMENT OF FIRE PREVENTION AND BUILDING SAFETY AND ALL OTHER APPLICABLE LAWS, CODES, ORDINANCES, RULES AND REGULATIONS.
6. ALL CONSTRUCTION SHALL BE IN FULL ACCORDANCE WITH THE BUILDING SAFETY REGULATIONS AS PROMULGATED BY THE INDIANA DIVISION OF LABOR. CONTRACTOR(S) SHALL ASSUME FULL RESPONSIBILITY FOR THE ENFORCEMENT OF ANY INFRACTIONS OF SUCH RULES AND REGULATIONS.
7. ALL ELECTRIC WORK SHALL BE IN FULL ACCORDANCE WITH THE NATIONAL ELECTRIC CODE.
8. UNLESS OTHERWISE SPECIFIED ALL WORK SHALL BE GOVERNED BY THE CURRENT STANDARD A.I.A. DOCUMENT A201, GENERAL CONDITIONS OF THE CONTRACT FOR CONSTRUCTION, 2009 EDITION.
9. THE LOCATIONS OF UNDERGROUND UTILITIES AS SHOWN HEREON ARE BASED ON ABOVE GROUND STRUCTURES. LOCATIONS OF UNDERGROUND UTILITIES/STRUCTURES MAY VARY FROM LOCATIONS SHOWN HEREON. ADDITIONAL BURIED UTILITIES/ STRUCTURES MAY BE ENCOUNTERED. ALL UTILITY LOCATIONS SHALL BE FIELD VERIFIED BY THE APPROPRIATE UTILITY COMPANY OR THEIR LOCATION SERVICE PRIOR TO CONSTRUCTION. I HEREBY CERTIFY THAT THESE PLANS WERE PREPARED BY ME AND UNDER MY DIRECT SUPERVISION AND TO THE BEST OF MY KNOWLEDGE ARE IN ACCORDANCE WITH THE RULES AND REGULATIONS OF THE INDIANA DEPARTMENT OF FIRE PREVENTION AND BUILDING SAFETY.



THOMAS E. KUHN

IND. REG. #19500131

© CSK ARCHITECTS, P.C. THESE PLANS ARE THE PROPERTY OF CSK ARCHITECTS, P.C., AND SHALL NOT BE DUPLICATED OR REPRODUCED WITHOUT WRITTEN AUTHORIZATION FROM CSK ARCHITECTS, P.C. ANY UNAUTHORIZED DUPLICATION OR REPRODUCTION IS IN VIOLATION OF FEDERAL COPYRIGHT LAWS AND MAY BE PUNISHED TO THE FULLEST EXTENT ALLOWED BY LAW.

SHEET INDEX

SHEET NUMBER	SHEET TITLE
TITLE	TITLE SHEET
ARCHITECTURAL	
A 1.0.0	MASTER FLOOR PLAN -- DEMOLITION
A 1.0.1	PARTIAL FLOOR PLAN -- AREA A -- DEMOLITION
A 1.0.2	PARTIAL FLOOR PLAN -- AREA B -- DEMOLITION
A 1.0.3	PARTIAL FLOOR PLAN -- AREA C -- DEMOLITION
A 1.0.4	PARTIAL FLOOR PLAN -- AREA D -- DEMOLITION
A 1.1.0	MASTER FLOOR PLAN -- NEW CONSTRUCTION
A 1.1.1	PARTIAL FLOOR PLAN -- AREA A -- NEW CONSTRUCTION
A 1.1.2	PARTIAL FLOOR PLAN -- AREA B -- NEW CONSTRUCTION
A 1.1.3	PARTIAL FLOOR PLAN -- AREA C -- NEW CONSTRUCTION
A 1.1.4	PARTIAL FLOOR PLAN -- AREA D -- NEW CONSTRUCTION

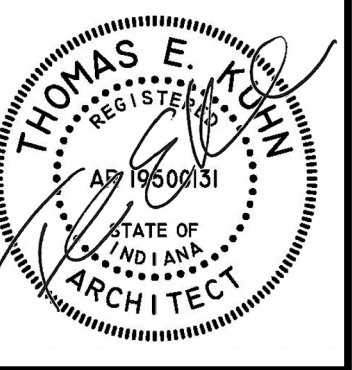

DATE
03-10-2025

CLASSROOM RENOVATIONS AT
WOOD ELEMENTARY SCHOOL
6100 E 73rd AVE
MERRILLVILLE, IN, 46410

CSK ARCHITECTS, P.C.

6919 W. LINCOLN HIGHWAY
219-322-5950
CROWN POINT, IN 46307
www.cskarchitects.com

24086

SHEET

X:\Merrillville Schools\24086 Classroom Renovations\Drawings\100 floorplan.dwg

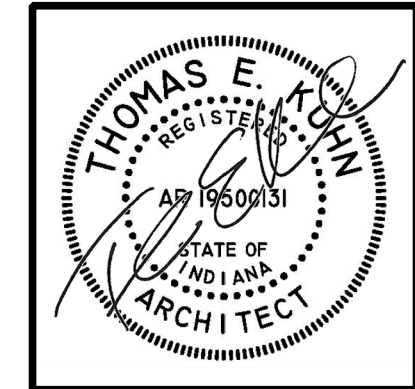

DATE
03-10-2025

CLASSROOM RENOVATIONS AT
WOOD ELEMENTARY SCHOOL
6100 E 73rd AVE
MERRILLVILLE, IN, 46410

CSK ARCHITECTS, P.C.
6919 W. LINCOLN HIGHWAY
219-322-5950
CROWN POINT, IN 46307
www.cskarchitects.com

24086

SHEET
A
1.0.0



MASTER FLOOR PLAN
DEMOLITION

SCALE: 1/16" = 1'-0"



DEMOLITION FINISH LEGEND:

 CARPET FINISH - TO BE REMOVED

 EXISTING VCT - SHALL REMAIN

 AREA OF SCHOOL NOT IN SCOPE OF WORK.

X:\Merrillville Schools\24086 Classroom Renovations\Wood Elementary\Drawings\100 floorplan.dwg

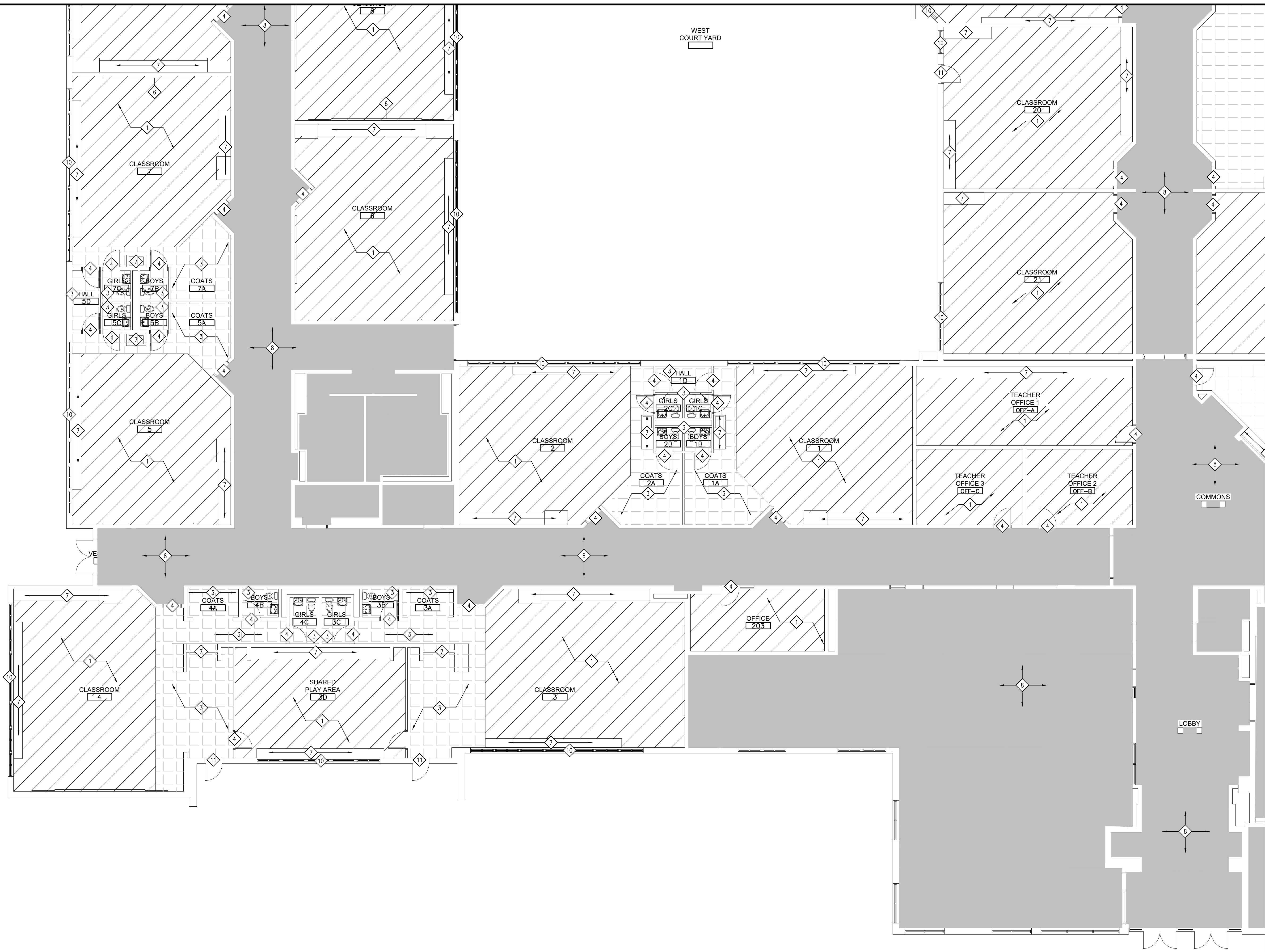
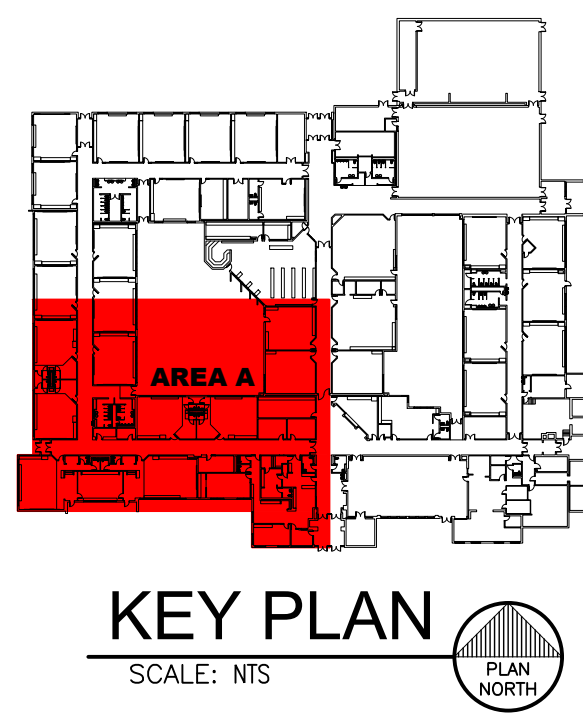

WEST COURT YARD

COMMONS

LOBBY

- GENERAL FLOOR PLAN NOTES - DEMOLITION**
1. FIELD REMOVE ALL EXISTING FINISHES AND DEMOLISH PER TO CONSTRUCTION.
 2. CONTRACTOR IS RESPONSIBLE FOR REMOVAL OF ALL DEMOLITION MATERIAL AND PLACING IN COMPACTED SAND OR GRAVEL TO THE UNDERLAYER PER LOCAL CODES.
 3. CONTRACTOR SHALL REMOVE ALL SURFACES AFFECTED BY DEMOLITION, BRICK AND PATCH AS REQUIRED.
 4. ALL EXISTING FINISHES AND EQUIPMENT SHALL BE RELOCATED BY OWNER.
 5. EXISTING ADJACENT CORRIDOR FLOOR TILE AND MANTIC SHALL BE REMOVED BY CONTRACTOR.
 6. ALL WALL RELATED ACCESSORIES SHALL REMOVE.
 7. ALL PLUMBING FIXTURES SHALL REMOVE.
 8. ALL OF THE FLOOR PLAN DEMOLITION NOTES LISTED MAY NOT APPEAR ON EACH INDIVIDUAL PROJECT DEMOLITION PLAN.

- KEY FLOOR PLAN NOTES - DEMOLITION**
- ◊ REMOVE EXISTING CURRENT FLOORING AND WALL BASE, PATCH & PREP FLOORS AND WALLS TO REUSE NEW FINISH.
 - ◊ REMOVE PORTION OF VET TILE AND REMOVE WALL BASE.
 - ◊ EXISTING VET FLOORING SHALL REMOVE. REMOVE EXISTING WALL BASE & PREP WALL FOR PAINT.
 - ◊ EXISTING DOOR & HANGING SHALL REMOVE - PREP DOOR & HANGING FRAME TO RECEIVE NEW FINISH.
 - ◊ EXISTING WINDOW SHALL REMOVE - PREP WINDOW FRAME TO RECEIVE NEW FINISH.
 - ◊ WALL RELATED ACCESSORIES SHALL REMOVE.
 - ◊ EXISTING CROWN MOULD SHALL REMOVE. REMOVE EXISTING WALL BASE ON CHANGING.
 - ◊ EXISTING FLOOR & WALL FINISHES SHALL REMOVE - AREA OF SCHOOL NOT IN SCOPE OF WORK.
 - ◊ EXISTING CROWN MOULD SHALL BE HAND BY OWNER.
 - ◊ EXISTING WINDOW SHALL REMOVE. REMOVE WINDOW WALL BASE. REMOVE NEW FINISH FRAME.
 - ◊ EXISTING DOOR & HANGING SHALL REMOVE. REMOVE DOOR & HANGING WALL BASE. REMOVE NEW FINISH FRAME.

PARTIAL FLOOR PLAN - AREA A
DEMOLITION
SCALE: 1/16" = 1'-0"

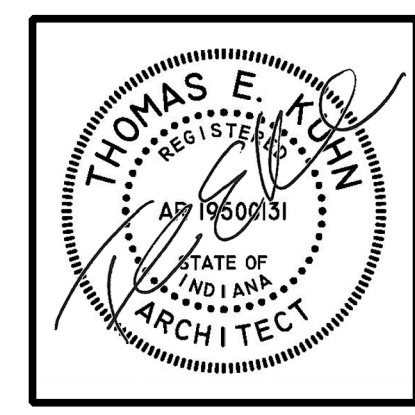

DATE
03-10-2025

**CLASSROOM RENOVATIONS AT
WOOD ELEMENTARY SCHOOL**
6100 E 73rd AVE
MERRILLVILLE, IN, 46410

CSK ARCHITECTS, P.C.
6919 W. LINCOLN HIGHWAY
219-322-5950
CROWN POINT, IN 46307
www.cskarchitects.com

24086

SHEET
A
1.0.1

X:\Merrillville Schools\24086 Classroom Renovations\Wood Elementary\Drawings\100 floorplan.dwg

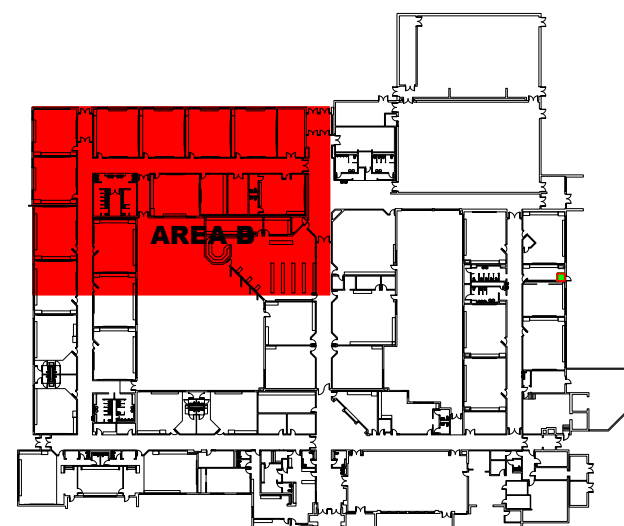

KEY PLAN

SCALE: NTS

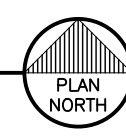

GENERAL FLOOR PLAN NOTES - DEMOLITION

1. FIELD REMOVE ALL EXISTING PARTITIONS AND CONDUIT PRIOR TO CONSTRUCTION.
2. CONTRACTOR IS RESPONSIBLE FOR REMOVAL OF ALL DEMOLITION MATERIAL AND PLACING IN COMPACTED SAND OR GRAVEL TO THE DEPTH OF THE CONSTRUCTION FLOOR.
3. CONTRACTOR MUST REMOVE ALL SURFACES AFFECTED BY DEMOLITION, MATCH AND PATCH AS REQUIRED.
4. ALL EXISTING FURNISHING AND EQUIPMENT WILL BE RELOCATED BY OWNER.
5. EXISTING ADJACENT CORRIDOR FLOOR TILE AND MANTIC SHALL BE REMOVED BY CONTRACTOR/OWNER.
6. ALL WALL MOUNTED ACCESSORIES SHALL REMAIN.
7. ALL FLOORING FIXTURES SHALL REMAIN.
8. ALL OF THE FLOOR PLAN DEMOLITION NOTES LISTED MAY NOT APPEAR ON EACH INDIVIDUAL PROJECT DEMOLITION PLAN.

KEY FLOOR PLAN NOTES - DEMOLITION

- ◆ REMOVE EXISTING CURRENT FLOORING AND WALL BASE, PATCH & PREP FLOORS AND WALLS TO REUSE NEW FINISH.
- ◆ REMOVE PORTION OF VET TILE AND REMOVE WALL BASE.
- ◆ EXISTING VET FLOORING SHALL REMAIN. REMOVE EXISTING WALL BASE & PREP WALL FOR PAINT.
- ◆ EXISTING DOOR & HINGING SHALL REMAIN - PREP DOOR & HINGING FRAME TO RECEIVE NEW FINISH.
- ◆ EXISTING WINDOW SHALL REMAIN - PREP WINDOW FRAME TO RECEIVE NEW FINISH.
- ◆ WALL MOUNTED ACCESSORIES SHALL REMAIN.
- ◆ EXISTING CEILING SHALL REMAIN. REMOVE EXISTING WALL BASE ON CEILING.
- ◆ EXISTING FLOOR & WALL FINISHES SHALL REMAIN - AREA OF SCHOOL NOT IN SCOPE OF WORK.
- ◆ EXISTING CEILING SHALL BE HAND BY OWNER.
- ◆ EXISTING WINDOW SHALL REMAIN. THESE WINDOWS WILL BE REUSE NEW FINISH FRAME.
- ◆ EXISTING DOOR & HINGING SHALL REMAIN. THESE DOORS & FINISH WILL BE REUSE NEW FINISH FRAME.



WEST COURT YARD

PARTIAL FLOOR PLAN - AREA B

NEW CONSTRUCTION

SCALE: 1/16" = 1'-0"

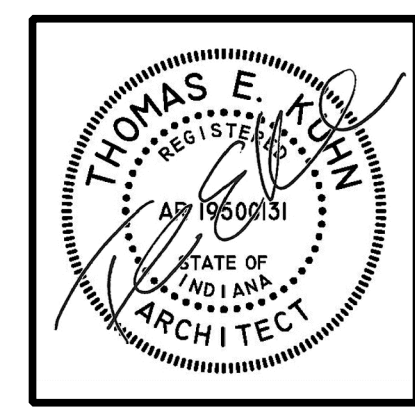
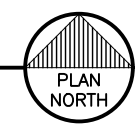

DATE
03-10-2025

CLASSROOM RENOVATIONS AT
WOOD ELEMENTARY SCHOOL
6100 E 73rd AVE
MERRILLVILLE, IN, 46410

CSK ARCHITECTS, P.C.
6919 W. LINCOLN HIGHWAY
219-322-5950
CROWN POINT, IN 46307
www.cskarchitects.com

24086

SHEET
A
1.0.2

X:\Merrillville Schools\24086 Classroom Renovations\Wood Elementary\Drawings\100 floorplan.dwg

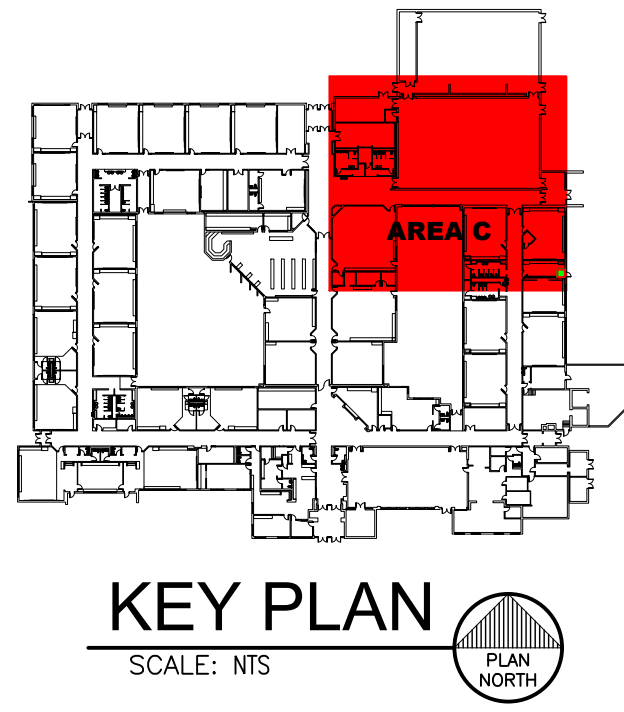

- GENERAL FLOOR PLAN NOTES - DEMOLITION:**
1. FIELD REMOVE ALL EXISTING PARTITIONS AND OVERHEAD POWER TO CONSTRUCTION.
 2. CONTRACTOR IS RESPONSIBLE FOR REMOVAL OF ALL DEMOLITION MATERIAL AND PLACING IN CURBSIDE BINS AT THE DISCRETION OF THE CONSTRUCTION FIELD.
 3. CONTRACTOR MUST REMOVE ALL SURFACES AFFECTED BY DEMOLITION, BRICK AND PAVING AS REQUIRED.
 4. ALL EXISTING FURNISHING AND EQUIPMENT WILL BE RELOCATED BY OWNER.
 5. EXISTING ADJACENT CORRIDOR FLOOR TILE AND Mosaic SHALL BE REMOVED BY CONTRACTOR/OWNER.
 6. ALL WALL HEAVY ACCESSORIES SHALL REMAIN.
 7. ALL PLUMBING FIXTURES SHALL REMAIN.
 8. ALL OF THE FLOOR PLAN DEMOLITION NOTES LISTED MAY NOT APPEAR ON EACH INDIVIDUAL PROJECT DEMOLITION PLAN.

- KEY FLOOR PLAN NOTES - DEMOLITION:**
- 1. REMOVE EXISTING CURRENT FLOORING AND WALL BASE, PARTS & PREP FLOORS AND WALLS TO REVEAL NEW FINISH.
 - 2. REMOVE PORTION OF VET TILE AND REMOVE WALL BASE.
 - 3. EXISTING VET FLOORING SHALL REMAIN. REMOVE EXISTING WALL BASE & PREP WALL FOR PAINT.
 - 4. EXISTING DOOR & HINGEWIRE SHALL REMAIN - PREP DOOR & HINGEWIRE FRAME TO RECEIVE NEW FINISH.
 - 5. EXISTING WINDOW SHALL REMAIN - PREP WINDOW FRAME TO RECEIVE NEW FINISH.
 - 6. WALL MOUNTED ACCESSORIES SHALL REMAIN.
 - 7. EXISTING CEILING SHALL REMAIN. REMOVE EXISTING WALL BASE ON CEILING.
 - 8. EXISTING FLOOR & WALL FINISHES SHALL REMAIN - AREA OF SCHOOL NOT IN SCOPE OF WORK.
 - 9. EXISTING CEILING SHALL BE HAND BY OWNER.
 - 10. EXISTING WINDOW SHALL REMAIN. THESE WINDOWS WILL BECE RELOCATED NEW FINISH FRAME.
 - 11. EXISTING DOOR & HINGEWIRE SHALL REMAIN. THESE DOORS & FINISHES WILL BECE RELOCATED NEW FINISH FRAME.

PARTIAL FLOOR PLAN - AREA C
DEMOLITION
SCALE: 1/16" = 1'-0"

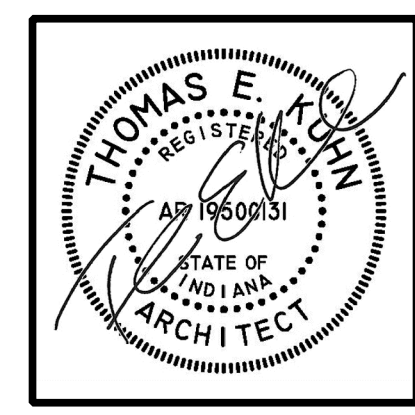
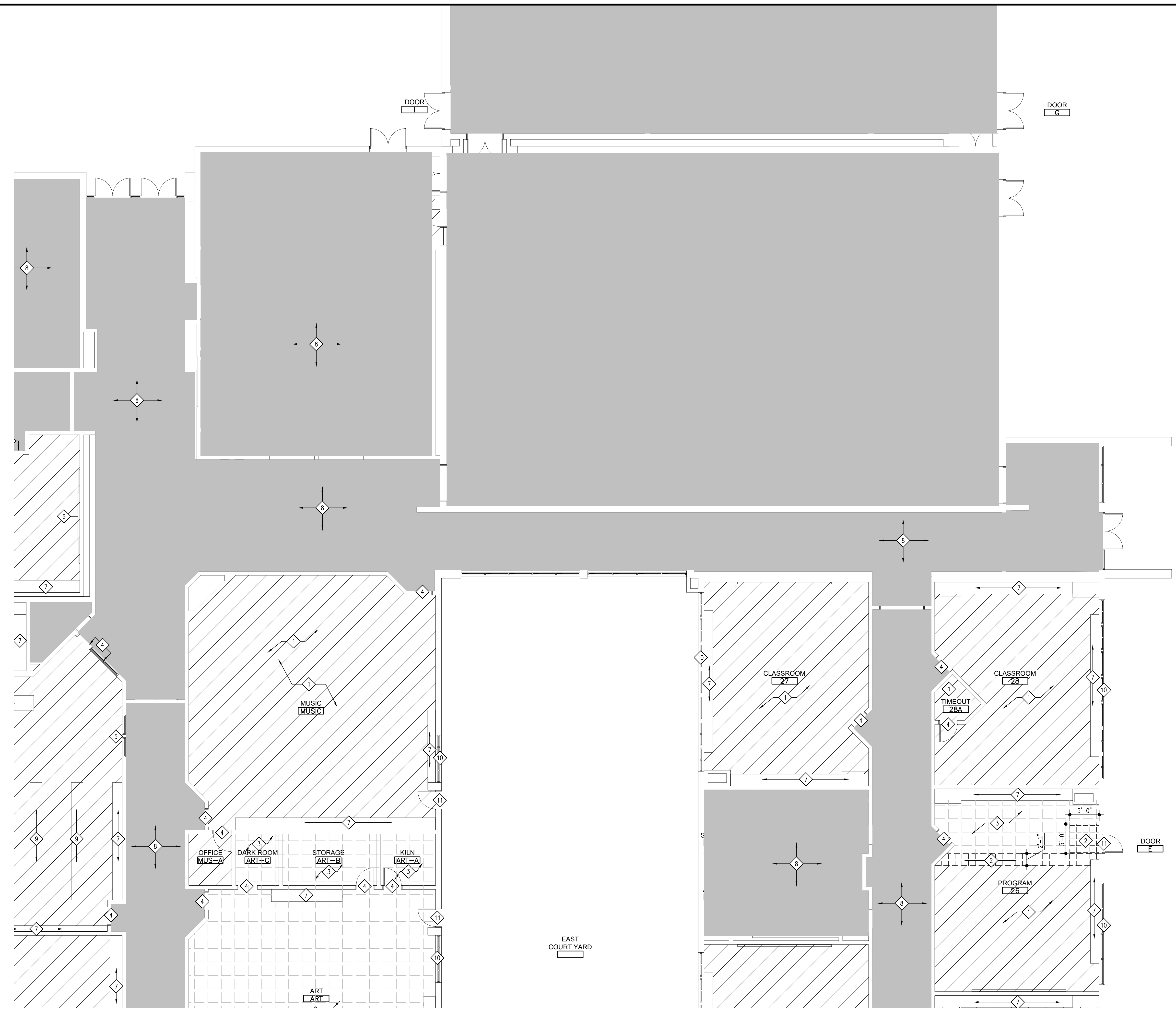

DATE
03-10-2025

**CLASSROOM RENOVATIONS AT
WOOD ELEMENTARY SCHOOL**
6100 E 73rd AVE
MERRILLVILLE, IN, 46410

CSK ARCHITECTS, P.C.
6919 W. LINCOLN HIGHWAY
219-322-5950
CROWN POINT, IN 46307
www.cskarchitects.com

24086

SHEET
A
1.0.3

X:\Merrillville Schools\24086 Classroom Renovations\Wood Elementary\Drawings\100 floorplan.dwg

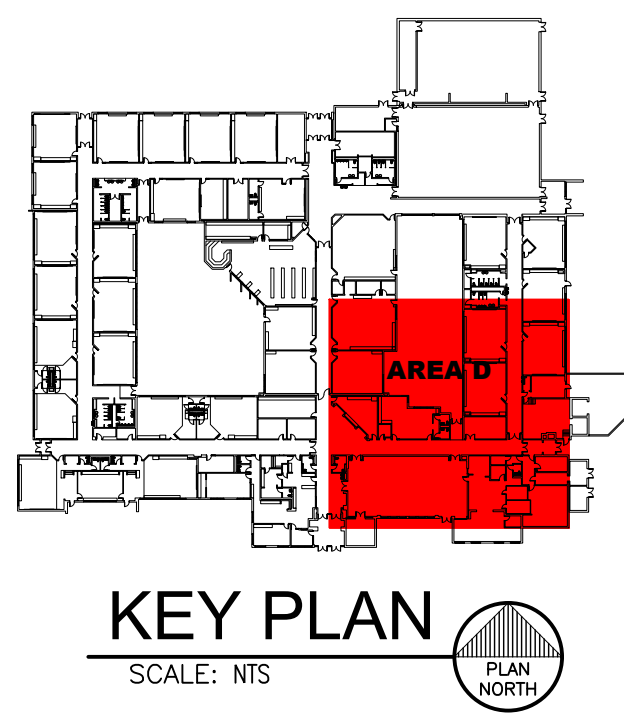

- GENERAL FLOOR PLAN NOTES - DEMOLITION**
1. FIELD VERIFY ALL EXISTING DIMENSIONS AND CONDITIONS PRIOR TO CONSTRUCTION.
 2. CONTRACTOR IS RESPONSIBLE FOR REMOVAL OF ALL DEMOLITION MATERIAL AND PLACING IN COMPACTED SAND OR GRAVEL TO THE DEPTH OF 6" UNLESS OTHERWISE NOTED.
 3. CONTRACTOR MUST REMOVE ALL SURFACES AFFECTED BY DEMOLITION, BRICK AND PATCH AS REQUIRED.
 4. ALL EXISTING FURNISHING AND EQUIPMENT SHALL BE RELOCATED BY OWNER.
 5. EXISTING ADJACENT CORRIDOR FLOOR TILE AND Mosaic SHALL BE REMOVED BY CONTRACTOR/OWNER.
 6. ALL WALL HANGING ACCESSORIES SHALL REMAIN.
 7. ALL PLUMBING FIXTURES SHALL REMAIN.
 8. ALL OF THE FLOOR PLAN DEMOLITION NOTES LISTED MAY NOT APPEAR ON EACH INDIVIDUAL PROJECT DEMOLITION PLAN.

- KEY FLOOR PLAN NOTES - DEMOLITION**
- ◊ REMOVE EXISTING CORNER FLOORING AND WALL BASE, PATCH & PREP FLOORS AND WALLS TO REUSE NEW FINISH.
 - ◊ REMOVE PORTION OF VET TILE AND REMOVE WALL BASE.
 - ◊ EXISTING VET FLOORING SHALL REMAIN. REMOVE EXISTING WALL BASE & PREP WALL FOR PAINT.
 - ◊ EXISTING DOOR & HINGEWIRE SHALL REMAIN - PREP DOOR & HINGEWIRE FRAME TO RECEIVE NEW FINISH.
 - ◊ EXISTING WINDOW SHALL REMAIN - PREP WINDOW FRAME TO RECEIVE NEW FINISH.
 - ◊ WALL HANGING ACCESSORIES SHALL REMAIN.
 - ◊ EXISTING CEILING SHALL REMAIN. REMOVE EXISTING WALL BASE ON CEILING.
 - ◊ EXISTING FLOOR & WALL FINISHES SHALL REMAIN - AREA OF SCHOOL NOT IN SCOPE OF WORK.
 - ◊ EXISTING CEILING SHALL BE HAND BY OWNER.
 - ◊ EXISTING WINDOW SHALL REMAIN. PATCH WINDOWS WILL BEC REUSE NEW FINISH FRAME.
 - ◊ EXISTING DOOR & HINGEWIRE SHALL REMAIN. REUSE DOORS & FINISH WILL BEC REUSE NEW FINISH FRAME.

PARTIAL FLOOR PLAN - AREA D
DEMOLITION
SCALE: 1/16" = 1'-0"
PLAN NORTH

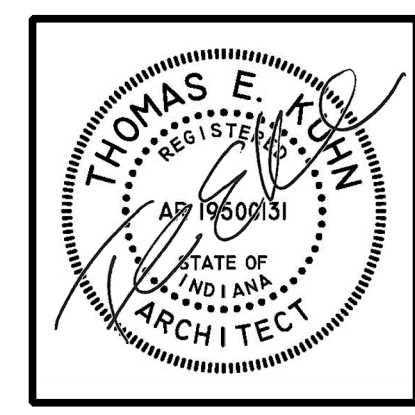
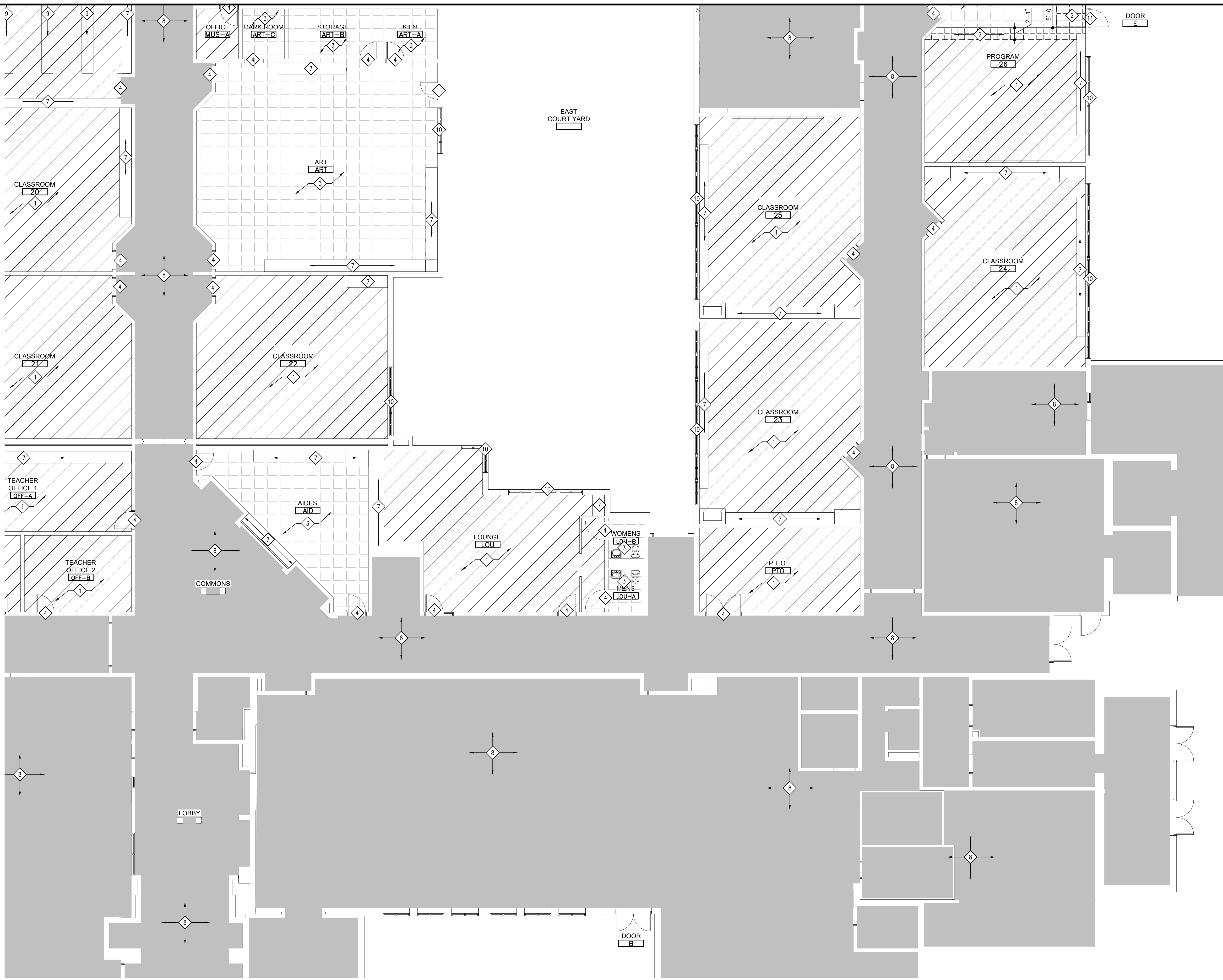

DATE
03-10-2025

**CLASSROOM RENOVATIONS AT
WOOD ELEMENTARY SCHOOL**
6100 E 73rd AVE
MERRILLVILLE, IN, 46410

CSK ARCHITECTS, P.C.
6919 W. LINCOLN HIGHWAY
219-322-5950
CROWN POINT, IN 46307
www.cskarchitects.com

24086

SHEET
A
1.0.4



X:\Merrillville Schools\24086 Classroom Renovations\Drawings\100 floorplan.dwg

MASTER FLOOR PLAN

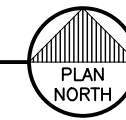
NEW CONSTRUCTION SCALE: 1/16" = 1'-0"

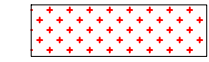
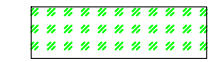

NEW CONSTRUCTION FINISH LEGEND:

-  NEW CARPET FINISH
-  NEW WALK OFF CARPET
-  EXISTING VCT - SHALL REMAIN
-  AREA OF SCHOOL NOT IN SCOPE OF WORK.

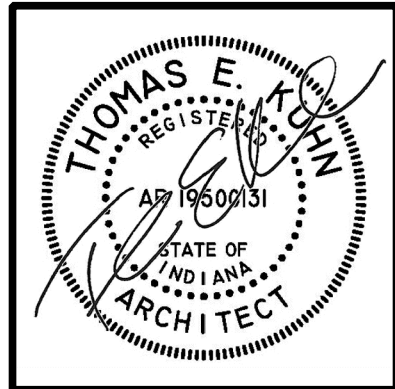
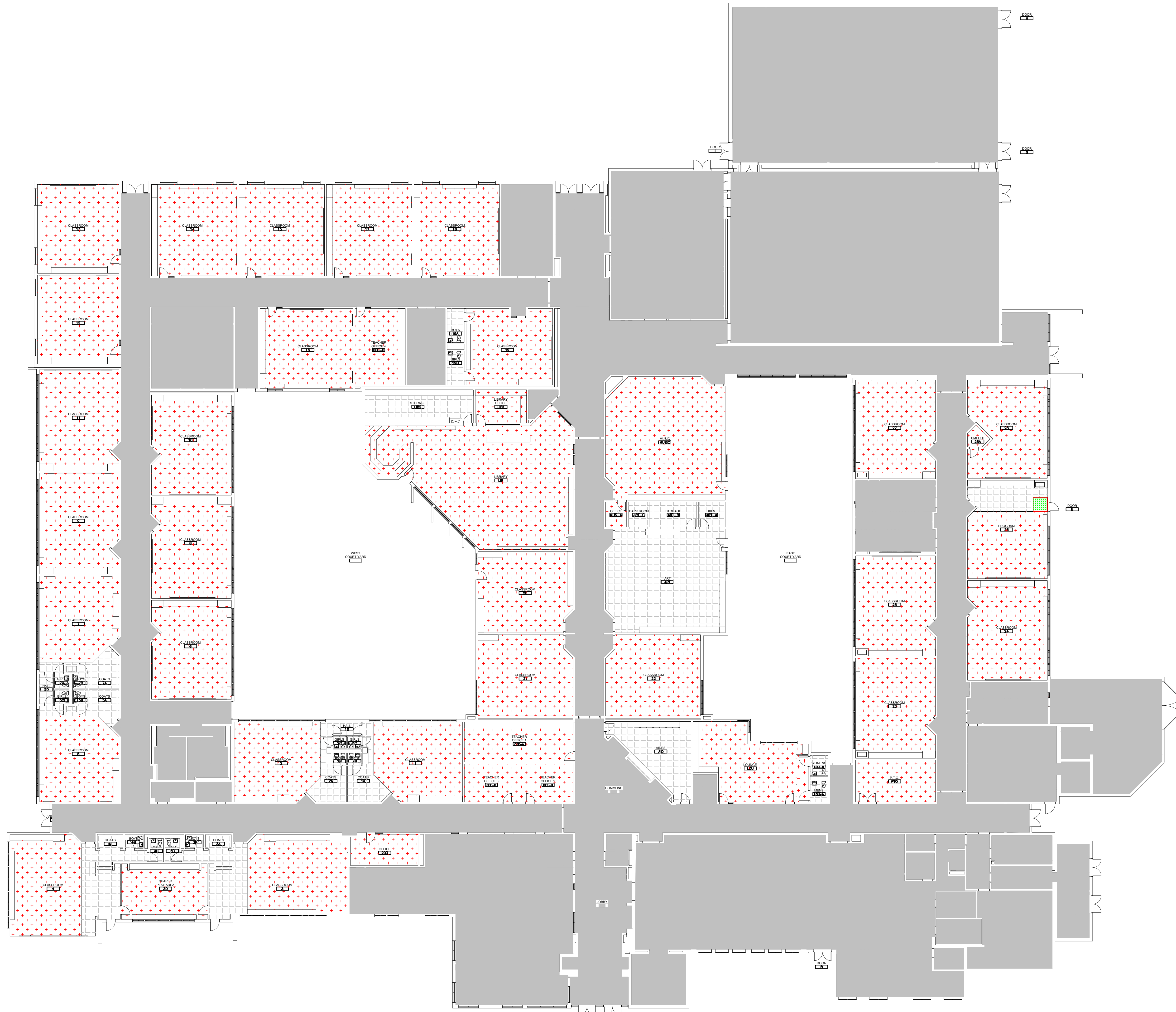

DATE
03-10-2025

CLASSROOM RENOVATIONS AT
WOOD ELEMENTARY SCHOOL
6100 E 73rd AVE
MERRILLVILLE, IN, 46410

CSK ARCHITECTS, P.C.
6919 W. LINCOLN HIGHWAY
219-322-5950
CROWN POINT, IN 46307
www.cskarchitects.com

24086

SHEET
A
1.1.0

X:\Merrillville Schools\24086 Classroom Renovations\Wood Elementary\Drawings\100 floorplan.dwg

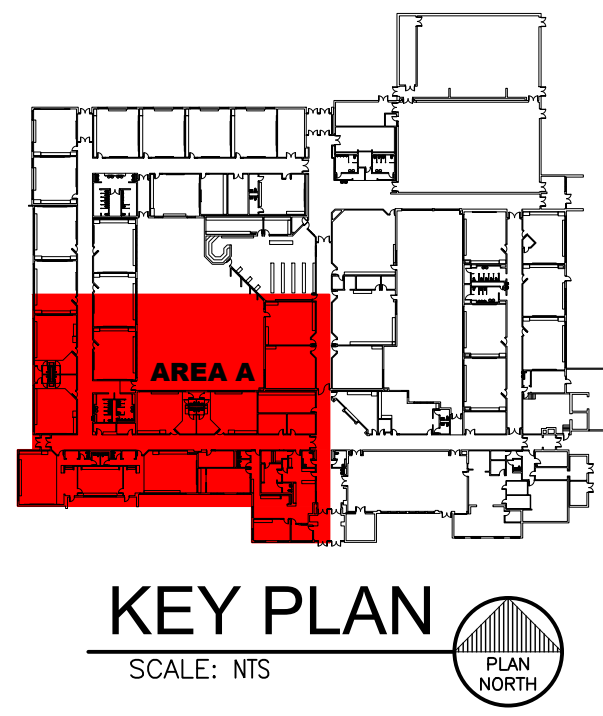

GENERAL FLOOR PLAN NOTES - NEW CONSTRUCTION

1. FIELD VERIFY ALL EXISTING DIMENSIONS & CONDITIONS PRIOR TO CONSTRUCTION.
2. CONTRACTOR IS ADVISED TO PROVIDE ALL FLOOR FINISHES, THAT IS REQUIRED TO MATCH NEW FLOOR FINISHES.
3. ALL OF THE FLOOR PLAN NEW CONSTRUCTION NOTES LISTED MAY NOT APPEAR ON EACH WORKAREA, NEW CONSTRUCTION PLAN.

KEY FLOOR PLAN KEYNOTES - NEW CONSTRUCTION

- 1. ROOM SHALL RECEIVE NEW FINISH FRAME - REFER TO ROOM FINISH SCHEDULE
- 2. METALS NEW CASSETT SHALL BE 4" x 4" WITH BASE ON THE WALLS REFER TO ROOM FINISH SCHEDULE
- 3. EXISTING METAL WALL FINISHES SHALL BE REMOVED AND NEW 4" x 4" WITH BASE ON THE WALLS REFER TO ROOM FINISH SCHEDULE
- 4. METALS NEW WALLS SHALL BE 5/8" GYP BOARD
- 5. EXISTING CROWN MOULD SHALL BE REMOVED AND NEW 4" x 4" WITH BASE ON CROWN MOULD
- 6. EXISTING DOOR SHALL BE REMOVED AND NEW 4" x 4" WITH BASE ON CROWN MOULD
- 7. EXISTING WINDOW SHALL BE REMOVED AND NEW 4" x 4" WITH BASE ON CROWN MOULD
- 8. EXISTING WALL ACCESSORIES SHALL BE REMOVED
- 9. EXISTING EXTERIOR ALUMINUM DOOR SHALL BE REMOVED. THESE DOORS & FRAMES SHALL BE REINSTALLED WITH NEW FINISHES
- 10. EXISTING EXTERIOR ALUMINUM WINDOW SHALL BE REMOVED. THESE WINDOWS & FRAMES SHALL BE REINSTALLED WITH NEW FINISHES
- 11. EXISTING FLOOR & WALL FINISHES SHALL BE REMOVED - AREA OF SCHOOL NOT IN SCOPE OF WORK.



PARTIAL FLOOR PLAN - AREA A
NEW CONSTRUCTION
SCALE: 1/16" = 1'-0"
PLAN NORTH

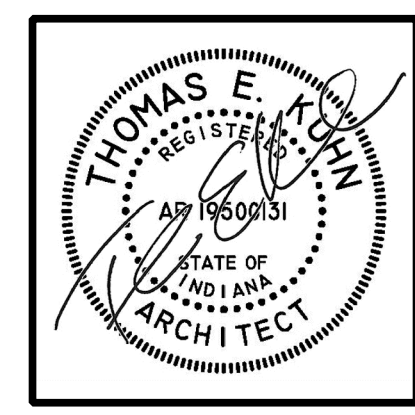

DATE
03-10-2025

**CLASSROOM RENOVATIONS AT
WOOD ELEMENTARY SCHOOL**
6100 E 73rd AVE
MERRILLVILLE, IN, 46410

CSK ARCHITECTS, P.C.
6919 W. LINCOLN HIGHWAY
219-322-5950
CROWN POINT, IN 46307
www.cskarchitects.com

24086

SHEET
A
1.1.1

X:\Merrillville Schools\24086 Classroom Renovations\Wood Elementary\Drawings\100 floorplan.dwg

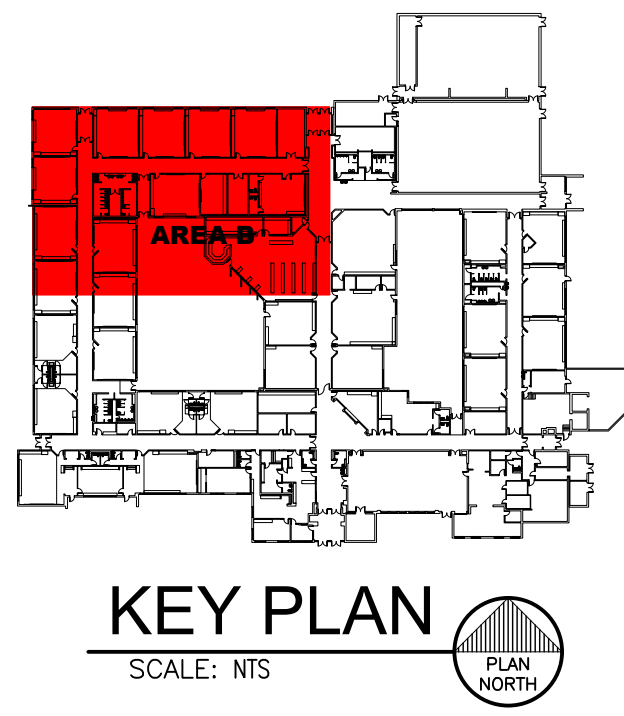

GENERAL FLOOR PLAN NOTES - NEW CONSTRUCTION

1. FIELD VERIFY ALL EXISTING DIMENSIONS & CONDITIONS PRIOR TO CONSTRUCTION.
2. CONDITIONS AS SHOWN TO PROVIDE ALL FLOOR FINISHES, THAT IS REQUIRED TO MATCH NEW FLOOR FINISHES.
3. ALL OF THE FLOOR PLAN NEW CONSTRUCTION NOTES LISTED MAY NOT APPEAR ON EACH WORKAREA NEW CONSTRUCTION PLAN.

KEY FLOOR PLAN KEYNOTES - NEW CONSTRUCTION

1. ROOM SHALL RECEIVE NEW FINISH FLOOR - REFER TO ROOM FINISH SCHEDULE
2. METALS NEW CORNER SIZE IS 4" W/ WALL BASE ON THE WALLS REFER TO ROOM FINISH SCHEDULE
3. EXISTING MET. WALL FINISHES SHALL REMAIN NEW 4" W/ WALL BASE ON THE WALL REFER TO ROOM FINISH SCHEDULE
4. METALS NEW WALK OFF CARPET TILE
5. EXISTING COUNTERTOP SHALL REMAIN, METALS NEW 4" W/ WALL BASE ON COUNTERTOP
6. EXISTING DOOR SHALL REMAIN, FINISH BOTH SIDES OF DOOR FRAME
7. EXISTING WINDOW SHALL REMAIN, FINISH BOTH SIDES OF WINDOW FRAME
8. EXISTING WALL ACCESSORIES SHALL REMAIN
9. EXISTING EXTERIOR ALUMINUM DOOR SHALL REMAIN, THESE DOORS & FRAMES SHALL BEE REFINISH AND NEW FINISH
10. EXISTING EXTERIOR ALUMINUM WINDOW SHALL REMAIN, THESE WINDOWS & FRAMES SHALL BEE REFINISH AND NEW FINISH
11. EXISTING FLOOR & WALL FINISHES SHALL REMAIN - AREA OF SCHOOL NOT IN SCOPE OF WORK.



PARTIAL FLOOR PLAN - AREA B
NEW CONSTRUCTION
SCALE: 1/16" = 1'-0"
PLAN NORTH

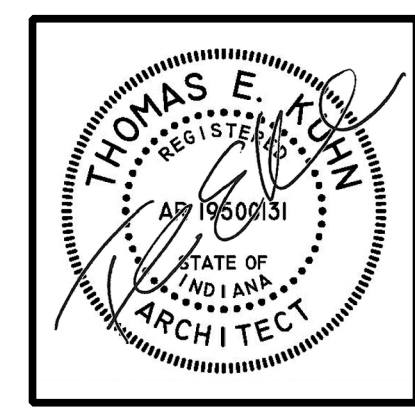

DATE
03-10-2025

**CLASSROOM RENOVATIONS AT
WOOD ELEMENTARY SCHOOL**
6100 E 73rd AVE
MERRILLVILLE, IN, 46410

CSK ARCHITECTS, P.C.
CROWN POINT, IN 46307
www.cskarchitects.com
6919 W. LINCOLN HIGHWAY
219-322-5950

24086

SHEET
A
1.1.2

X:\Merrillville Schools\24086 Classroom Renovations\Drawings\100 floorplan.dwg

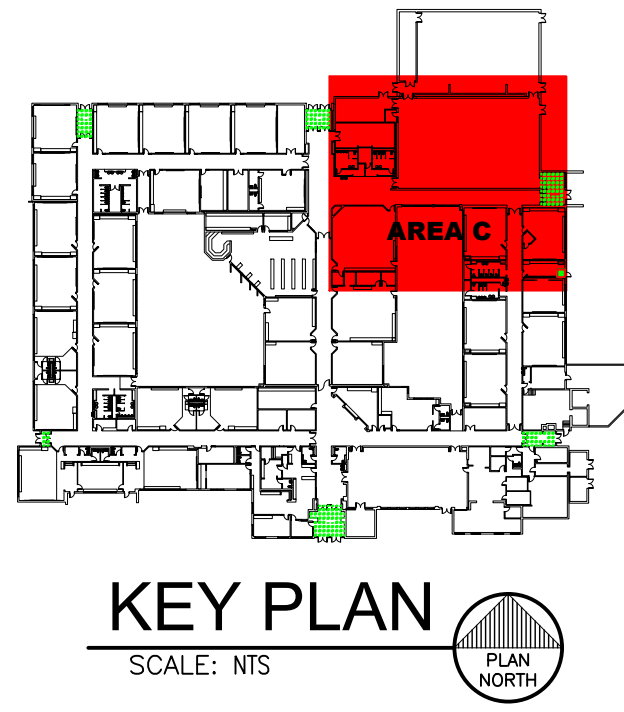

GENERAL FLOOR PLAN NOTES - NEW CONSTRUCTION

1. FIELD VERIFY ALL EXISTING DIMENSIONS & CONDITIONS PRIOR TO CONSTRUCTION.
2. CONTRACTOR IS ADVISED TO PROVIDE ALL FLOOR PREPARATION, THAT IS REQUIRED TO INSTALL NEW FLOOR FINISHES.
3. ALL OF THE FLOOR PLAN NEW CONSTRUCTION NOTES LISTED MAY NOT APPEAR ON EACH WORKAREA NEW CONSTRUCTION PLAN.

KEY FLOOR PLAN KEYNOTES - NEW CONSTRUCTION

1. ROOM SHALL RECEIVE NEW FINISH FLOOR - REFER TO ROOM FINISH SCHEDULE
2. METALS NEW CORNER SIZE IS 4" X 4" UNLESS NOTED ON THE WALLS. REFER TO METAL FINISH SCHEDULE.
3. EXISTING MET SHEET PILING SHALL REMAIN METALS NEW 4" X 4" UNLESS NOTED ON THE WALLS. REFER TO METAL FINISH SCHEDULE.
4. METALS NEW WALLS ON CURVED WALLS.
5. EXISTING COUNTERTOP SHALL REMAIN. METALS NEW 4" X 4" UNLESS NOTED ON COUNTERTOP.
6. EXISTING DOOR SHALL REMAIN. PAINT BOTH SIDES OF DOOR FRAME.
7. EXISTING WINDOW SHALL REMAIN. PAINT BOTH SIDES OF WINDOW FRAME.
8. EXISTING WALL ACCESSORIES SHALL REMAIN.
9. EXISTING EXTERIOR ALUMINUM WINDOW SHALL REMAIN. THESE WINDOWS & FRAMES SHALL BECE REFINISHED AND REPAIRED.
10. EXISTING EXTERIOR ALUMINUM WINDOW SHALL REMAIN. THESE WINDOWS & FRAMES SHALL BECE REFINISHED AND REPAIRED.
11. EXISTING FLOOR & WALL FINISHES SHALL REMAIN - AREA OF SCHOOL NOT IN SCOPE OF WORK.

PARTIAL FLOOR PLAN - AREA C
NEW CONSTRUCTION
SCALE: 1/16" = 1'-0"

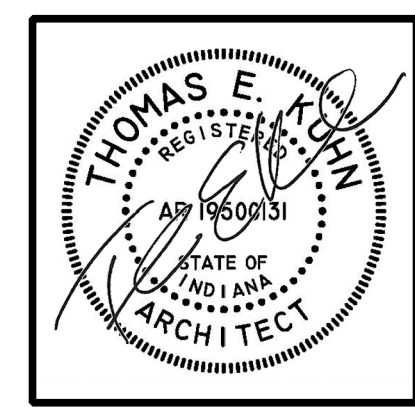
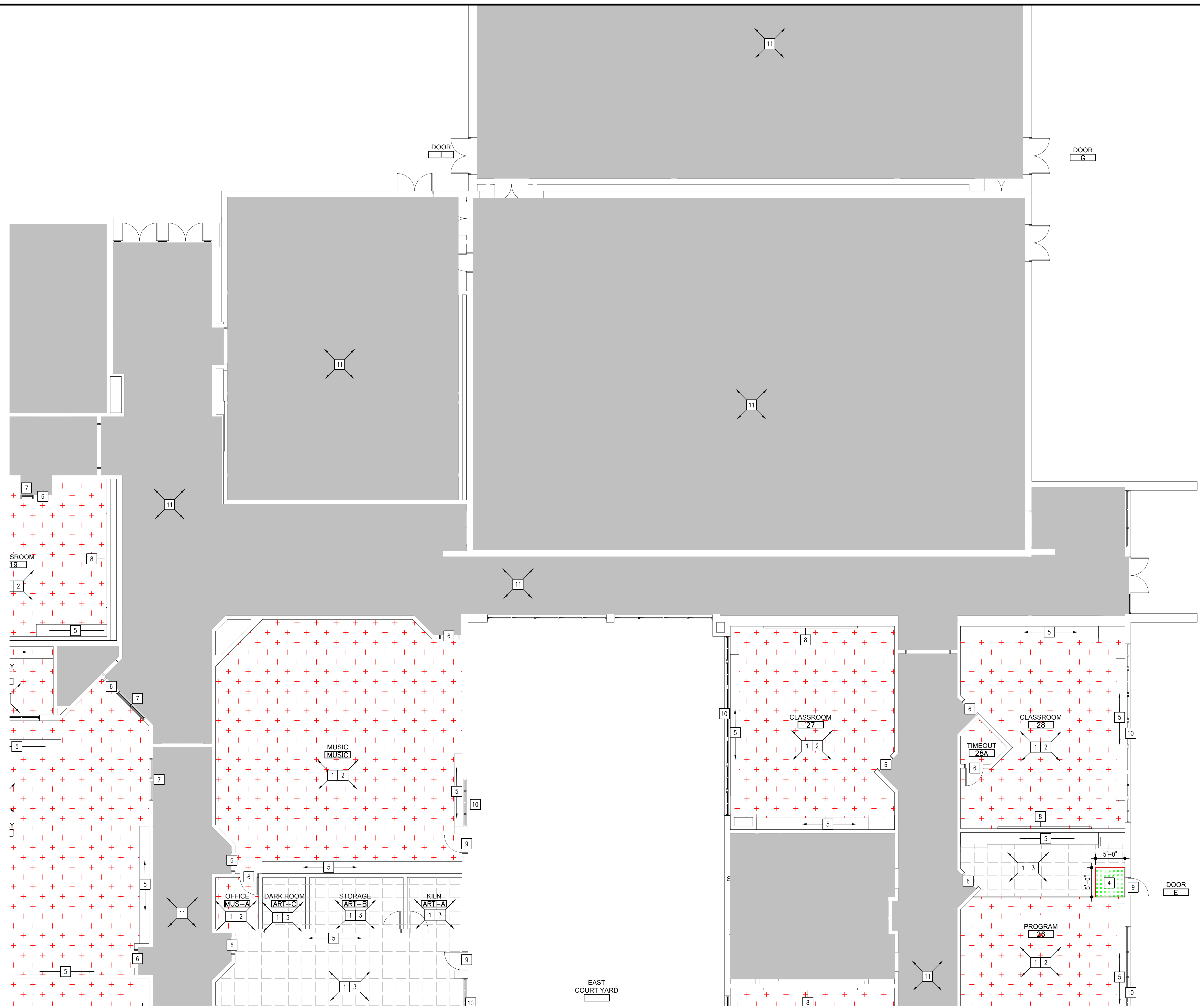

DATE
03-10-2025

**CLASSROOM RENOVATIONS AT
WOOD ELEMENTARY SCHOOL**
6100 E 73rd AVE
MERRILLVILLE, IN, 46410

CSK ARCHITECTS, P.C.
6919 W. LINCOLN HIGHWAY
219-322-5950
CROWN POINT, IN 46307
www.cskarchitects.com

24086

SHEET
A
1.1.3

X:\Merrillville Schools\24086 Classroom Renovations\Drawings\100 floorplan.dwg

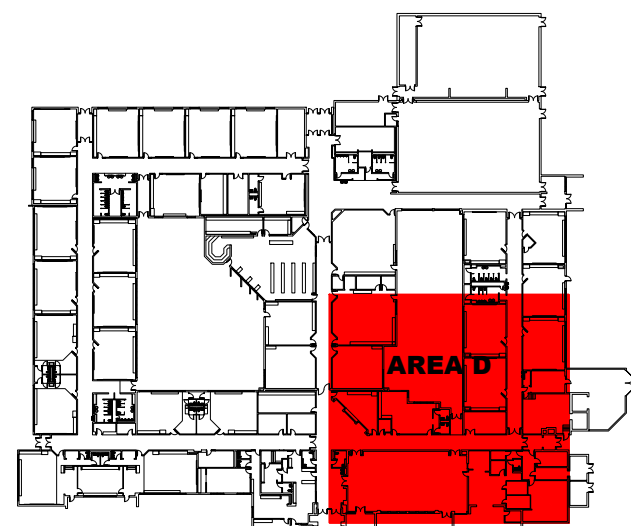

KEY PLAN

SCALE: NTS

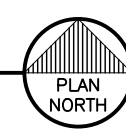

GENERAL FLOOR PLAN NOTES - NEW CONSTRUCTION

- 1. FIELD VERIFY ALL EXISTING DIMENSIONS & CONDITIONS PRIOR TO CONSTRUCTION.
- 2. CONTRACTOR IS ADVISED TO PROVIDE ALL FLOOR PREPARATION, THAT IS REQUIRED TO INSTALL NEW FLOOR FINISHES.
- 3. ALL OF THE FLOOR PLAN NEW CONSTRUCTION NOTES LISTED MAY NOT APPEAR ON EACH WORKAREA, NEW CONSTRUCTION PLAN.

KEY FLOOR PLAN KEYNOTES - NEW CONSTRUCTION

- 1. ROOM SHALL RECEIVE NEW PAINT FINISH - REFER TO ROOM FINISH SCHEDULE
- 2. METALS NEW CASSETT TILE IS 4" X 4" METAL BASE ON THE WALLS REFER TO ROOM FINISH SCHEDULE
- 3. EXISTING MET TILE FINISHES SHALL REMAIN METALS NEW 4" X 4" METAL BASE ON THE WALLS REFER TO ROOM FINISH SCHEDULE
- 4. METALS NEW WALK OFF CARPET TILE
- 5. EXISTING CARPET SHALL REMAIN, METALS NEW 4" X 4" METAL BASE ON CARPETING
- 6. EXISTING DOOR SHALL REMAIN, PAINT BOTH SIDES OF DOOR FRAME
- 7. EXISTING WINDOW SHALL REMAIN, PAINT BOTH SIDES OF WINDOW FRAME
- 8. EXISTING WALL ACCESSORIES SHALL REMAIN
- 9. EXISTING EXTERIOR ALUMINUM DOOR SHALL REMAIN, THESE DOORS & FRAMES SHALL BE REFINISHED NEW FINISH
- 10. EXISTING EXTERIOR ALUMINUM WINDOW SHALL REMAIN, THESE WINDOWS & FRAMES SHALL BE REFINISHED NEW FINISH
- 11. EXISTING FLOOR & WALL FINISHES SHALL REMAIN - AREA OF SCHOOL NOT IN SCOPE OF WORK.

PARTIAL FLOOR PLAN - AREA D

NEW CONSTRUCTION

SCALE: 1/16" = 1'-0"

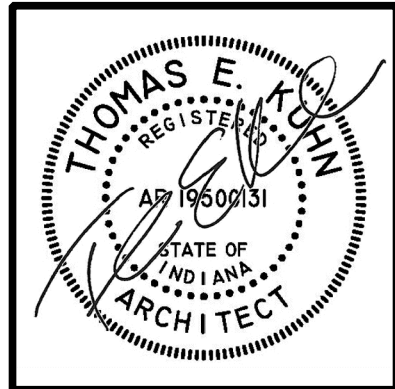
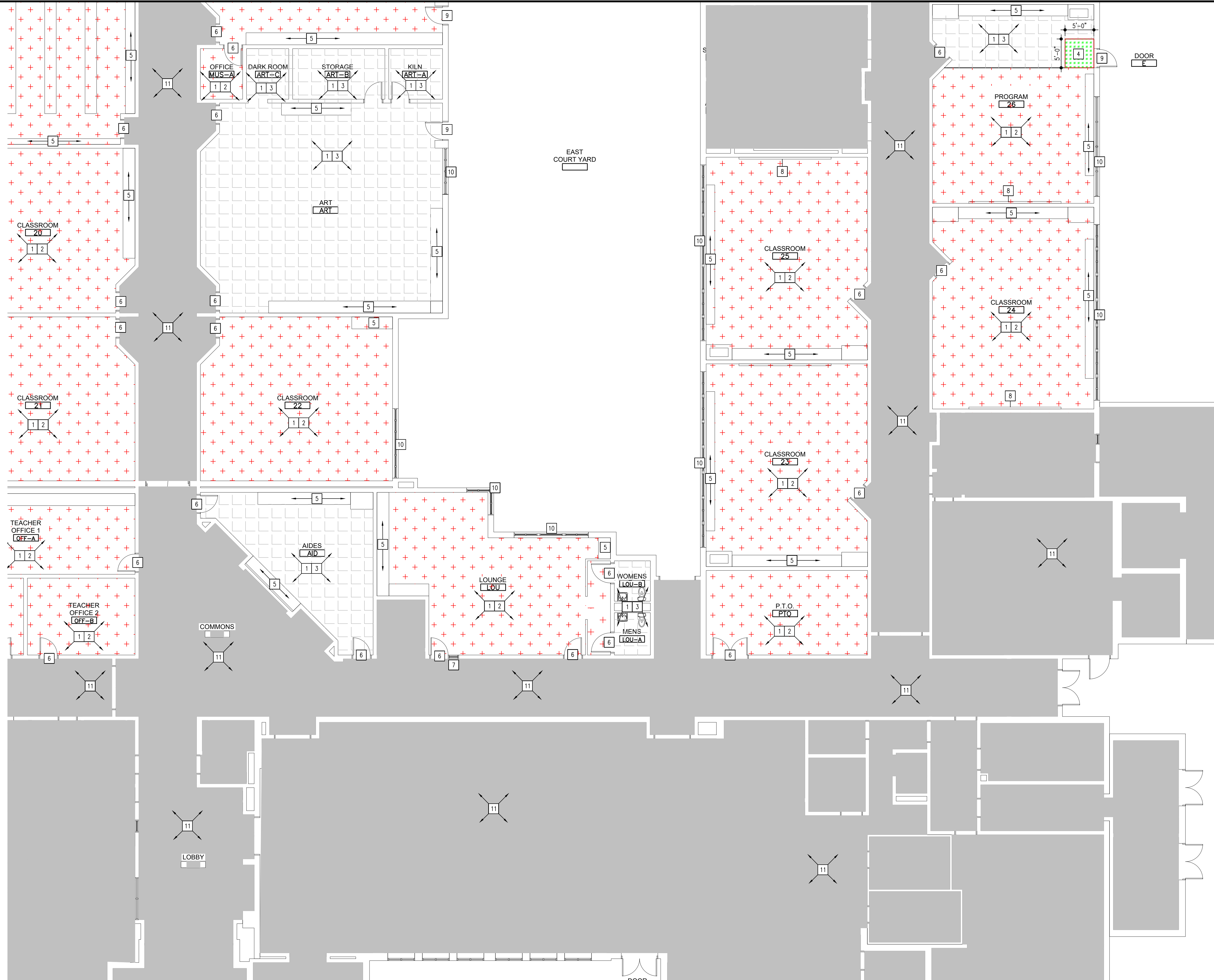

DATE
03-10-2025

**CLASSROOM RENOVATIONS AT
WOOD ELEMENTARY SCHOOL**
6100 E 73rd AVE
MERRILLVILLE, IN, 46410

CSK ARCHITECTS, P.C.
6919 W. LINCOLN HIGHWAY
219-322-5950
CROWN POINT, IN 46307
www.cskarchitects.com

24086

SHEET
A
1.1.4