STOUGHTON AREA SCHOOL DISTICT
EXECUTIVE SUMMARY

PROVIDED BY FINDORFF

City of Stoughton, Wisconsin 2/14/25

River Bluff Campus

At the River Bluff Campus, great strides are being made towards enclosure of the District Office elevator lobby addition! Exterior framing is complete, and sheathing is underway. In the coming weeks air & vapor barrier (AVB) and roofing will begin on the addition.

Finishes continue in the River Bluff addition. Installation of the acoustical ceiling grid is nearly complete, and MEP trades are following right behind setting fixtures. The Findorff carpentry team has begun installing millwork items, including the wood feature wall. Painting of the Tectum acoustical panels for the gym is underway. Exterior of the building, installation of the solar panels on the roof has begun! Metal panel install continues around the building.



Above: a view of the progress at the District Office Elevator Lobby addition as Findorff carpenters begin sheathing the exterior

Yahara Site

The Past Few Weeks:

- Permanent power live in Maintenance Building
- Final clean underway in Maintenance Building and Yahara Gym
- Overhead coiling door install complete
- Window shades installed
- Punch list activities underway
- Solar panel install complete

Coming Up!:

- Loading dock leveler to be installed
- Furniture and pallet racking install to begin
- HVAC testing and balancing
- Spring landscaping
- District Buildings & Grounds team move-in to begin!



Above: a photo of the finishes inside the Maintenance Building "Maintenance Tech" room

DID YOU KNOW?

The River Bluff gym addition will feature an array of Tectum panels. These panels offer acoustical benefits, lessening the amount of noise transfer in and out of the space. In total, the pattern will consist of 224 wall hung-panels colored in different shades of purple, all cut at unique angles and sizes.

Questions?

Senior Project Manager, Matt Claggett / 608.729.2155 / mclaggett@findorff.com

Findorff
BUILDING & BEYOND

STOUGHTON AREA SCHOOL DISTICT
EXECUTIVE SUMMARY

PROVIDED BY FINDORFF

City of Stoughton, Wisconsin 2/14/25

Stoughton High School

The High School has recently seen several exciting upgrades. The field house now features new, high-efficiency lighting, providing a brighter and more welcoming environment. The Music Wing's Choir Room has also been revitalized, with new ceilings, lights, and flooring, along with the addition of a convenient floor outlet for the classroom's electric piano.

Upcoming Work

Upcoming renovations in the Music Wing include replacing the flooring and ceiling, along with upgrading the lighting and electrical systems in additional spaces. In the Band Room, a new door opening will be installed to the band mezzanine, improving access for maintenance of the air handling unit. Next month, renovations in the Weight Room will begin, which will include new lighting and flooring to match the school's new aesthetic look.

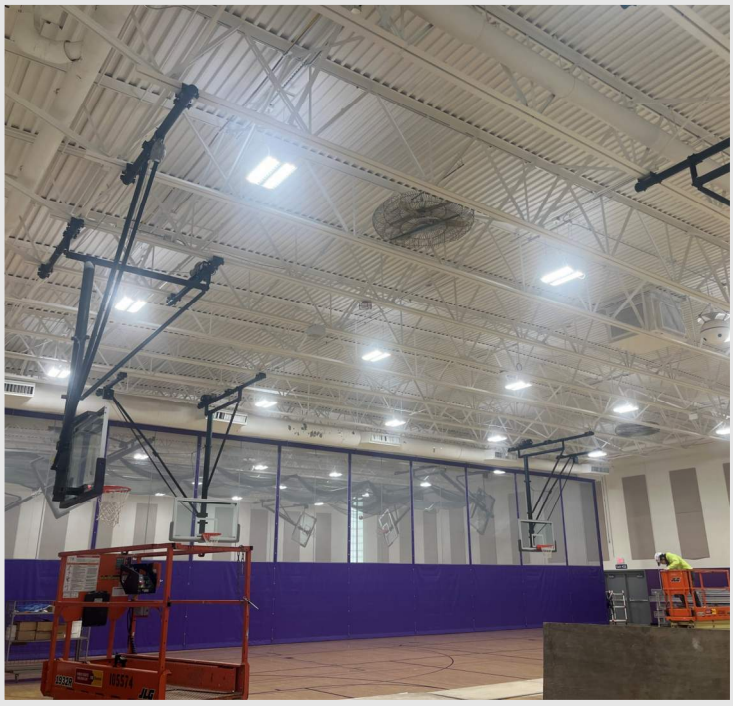

Top Right: a view of the recently installed light fixtures in the High School Field House

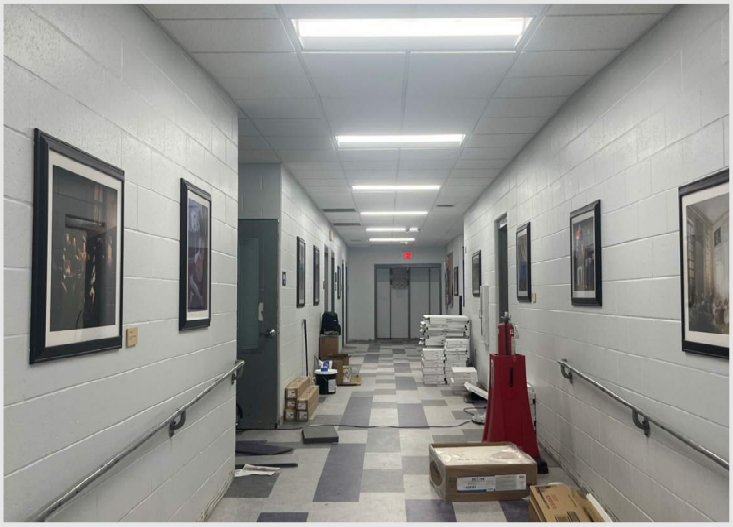

Bottom Left: a look down a Music Room corridor following the installation of the new flooring, ceiling, and light fixtures



Bottom Right: a photo of the progress in the High School Choir Room as the new flooring and ceiling is installed

Questions?

Senior Project Manager, Matt Claggett / 608.729.2155 / mclaggett@findorff.com

Findorff
BUILDING & BEYOND

STOUGHTON AREA SCHOOL DISTICT
EXECUTIVE SUMMARY

PROVIDED BY FINDORFF

City of Stoughton, Wisconsin 2/14/25



Top Left: a view of the newly installed metal panels at the west entrance to the River Bluff Middle School addition



Top Right: a photo of the completed tile and restroom fixtures in the River Bluff addition as ceiling grid and light fixtures go-in overhead



Below: a view of completed Maintenance Building exterior

Questions?

Senior Project Manager, Matt Claggett / 608.729.2155 / mclaggett@findorff.com

Findorff
BUILDING & BEYOND