

ADDENDUM #2

Date: 02/28/2025

Project: Renovation for New Toilet Facilities at
Pierce Middle School_
199 East 70th Ave.
Merrillville, IN 46410
Architect's Project # 24018

To: Prospective Bidders

This addendum forms a part of the Bid Documents and modifies the original Bid Documents dated 02-12-2025 as noted below. Acknowledge receipt of this addendum in the space on the Bid Form. Failure to do so may subject bidder to disqualification.

DRAWINGS

1. Drawing Sheet A7.1.0 – Interior Elevations, Room Finish, Door & Toilet Accessory Schedule – The Hand Dryer on the Toilet Accessory Schedule shall read as:
Surface Mounted Hand Dryer: XLERATOReco Hand Dryer:
Model XL - W - ECO - .8N - 110/120V.
2. See attached Revised Drawing Sheet A2.1.0 – Reflected Ceiling plan – New Construction – This plan shows clouded and tagged revisions dated 02-28-2025.
3. See attached Revised Drawing Sheet E1.1.0 – Electrical Lighting plan – Demolition & New Construction – This plan shows clouded and tagged revisions dated 02-28-2025.
4. See attached Revised Drawing Sheet E2.1.0 – Electrical Power plan – Demolition & New Construction – This plan shows clouded and tagged revisions dated 02-28-2025.
5. See attached Drawing Sheet E3.1.0 – Electrical Panel Plan - dated 02-28-2025. This drawing is being issued in its entirety.

Attached to Addendum #2

- Revised Drawing Sheet A2.1.0 – Reflected Ceiling plan – New Construction
- Revised Drawing Sheet E1.1.0 – Electrical Lighting plan – Demolition & New Construction
- Revised Drawing Sheet E2.1.0 – Electrical Power plan – Demolition & New Construction
- Drawing Sheet E3.1.0 – Electrical Panel Plan

END OF ADDENDUM #2

x:\merrillville schools\24018 pierce special ed restroom\Drawings\200 ceiling.dwg

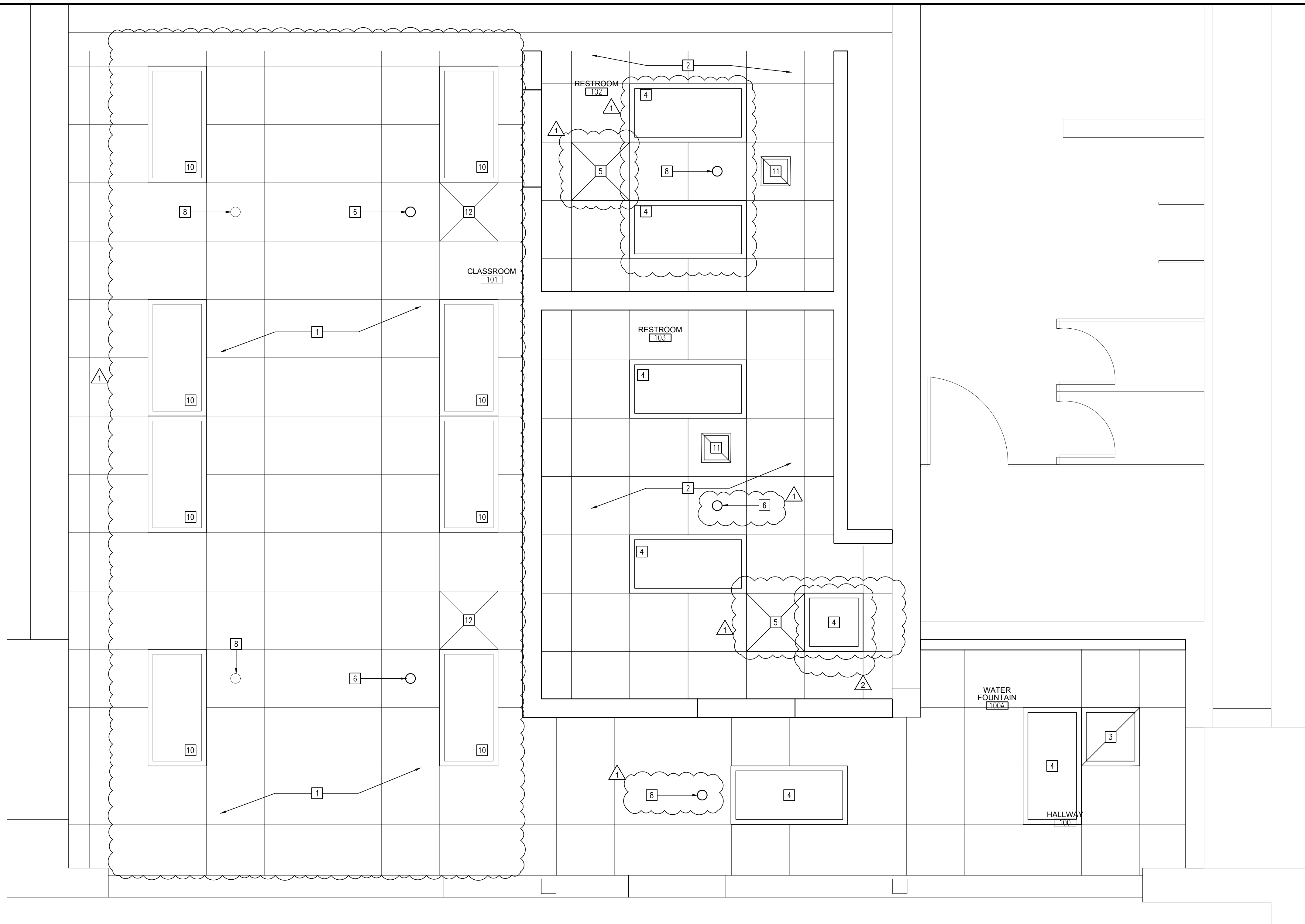

PARTIAL REFLECTED CEILING PLAN

NEW CONSTRUCTION

SCALE: 1/2" = 1'-0"



KEYED REFLECTIVE CEILING PLAN NEW CONSTRUCTION NOTES:

- 1 EXISTING CEILING SHALL REMAIN.
- 2 INSTALL SUSPENDED ACOUSTICAL TILE CEILING; USG 2x2 SQUARE WATER RESISTANT W/ A LAY-IN 15/16" GRID.
- 3 REINSTALL EXISTING MECHANICAL SUPPLY REGISTER AT NEW LOCATION & ADJUST DUCTWORK.
- 4 NEW 2x4 LED LIGHT FIXTURES - REFER TO POWER PLAN
- 5 INSTALL NEW MECHANICAL SUPPLY REGISTER & CONNECT NEW DUCTWORK TO EXISTING DUCT WORK.
- 6 INSTALL NEW SPRINKLER HEAD AND CONNECT TO EXISTING WATER LINES.
- 7 RELOCATE EXISTING SPRINKLER TO NEW LOCATION.
- 8 EXISTING SPRINKLER TO REMAIN
- 9 NEW ELECTRICAL RACEWAY UP THROUGH CEILING.
- 10 EXISTING LIGHT FIXTURE SHALL REMAIN
- 11 INSTALL NEW EGG CRATE REGISTER FOR THE NEW EXHAUST.
- 12 EXISTING REGISTER SHALL REMAIN

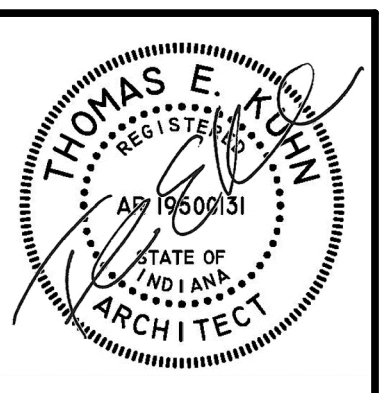

DATE
02/12/2024
▲ 02/27/2025 - ADD #1
▲ 02/28/2025 - ADD #2

**RENOVATION FOR NEW TOILET FACILITIES AT
PIERCE MIDDLE SCHOOL**
199 EAST 70TH AVE.
MERRILLVILLE, INDIANA 46410

CSK ARCHITECTS, P.C.
THOMAS E. KUHN, AIA, CSI, AIA - SCOTT GOODWIN AIA, ALA, LEED AP - JEREMY S. GILBERT CSI
6919 W. LINCOLN HIGHWAY
CROWN POINT, IN 46307
219-322-5950
www.cskarchitects.com

24018

SHEET
A
2.1.0

x:\merrillville schools\24018 pierce special ed restroom\Drawings\100 lighting.dwg

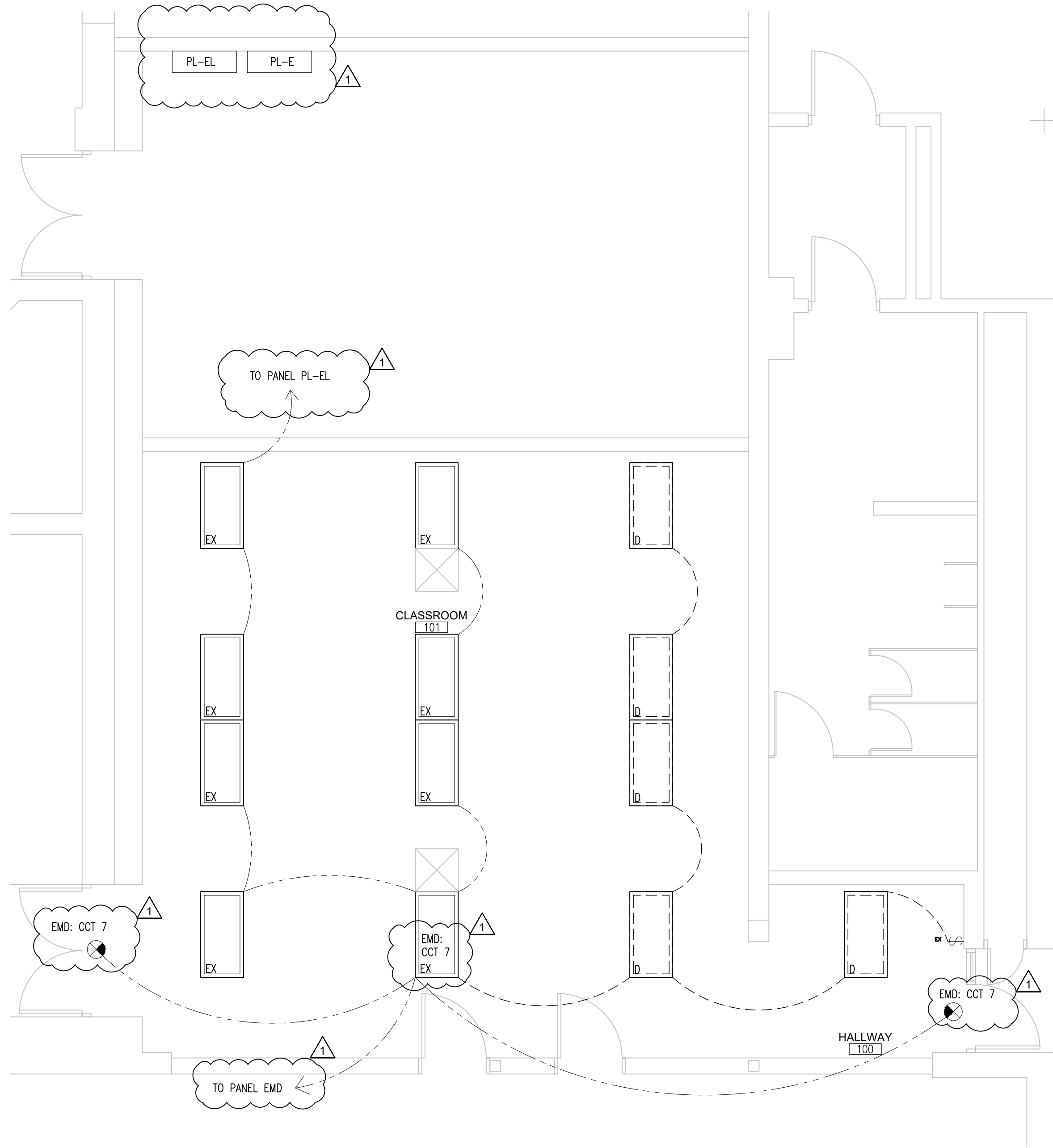

ELECTRICAL LIGHTING PLAN
DEMOLITION
SCALE: 1/2" = 1'-0"
PLAN NORTH

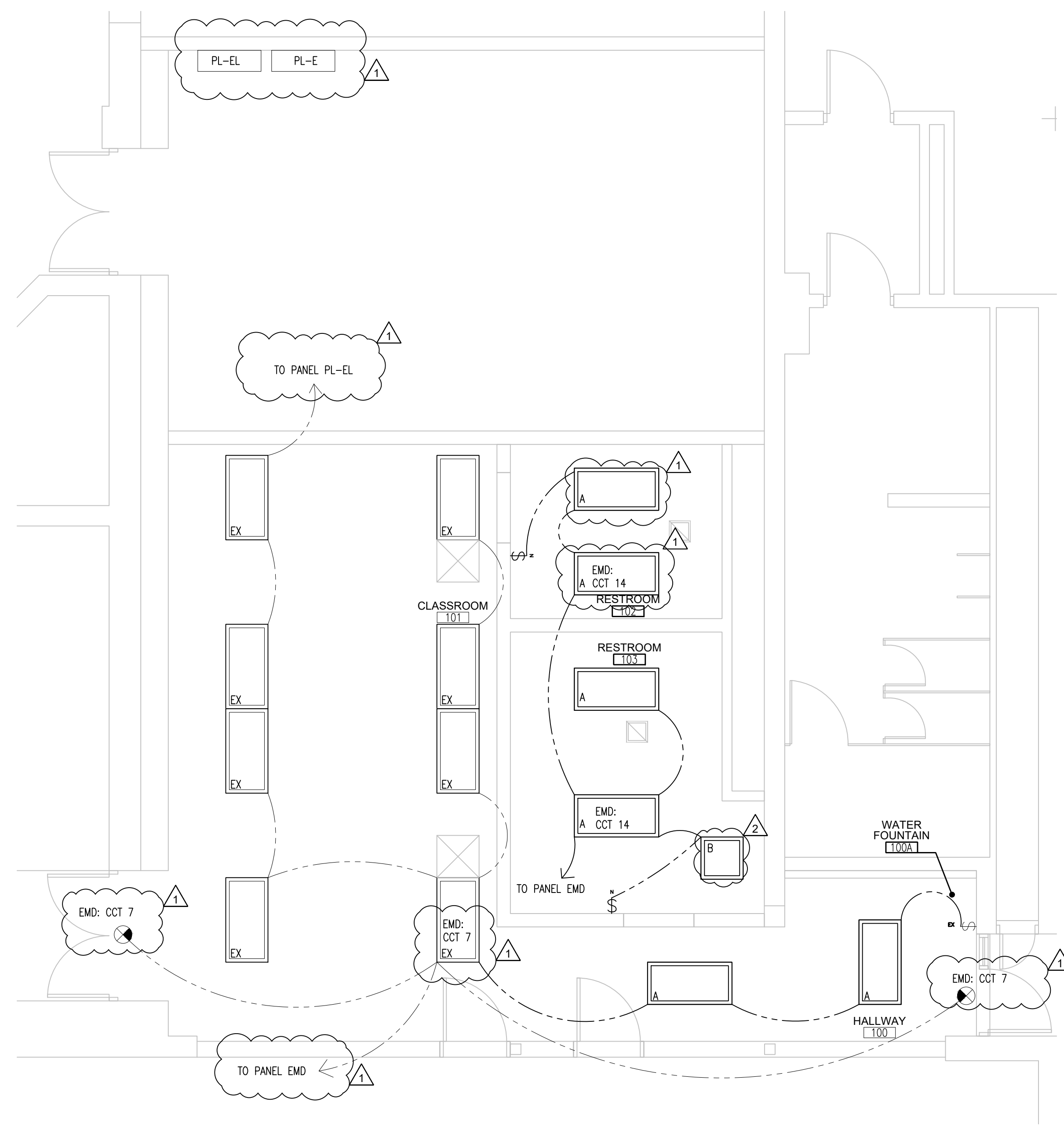

ELECTRICAL LIGHTING PLAN
NEW CONSTRUCTION
SCALE: 1/2" = 1'-0"
PLAN NORTH

LEGEND	
SYMBOL	DESCRIPTION
EX \$	EXISTING SWITCH SHALL REMAIN
N \$	NEW 48" A.F.F. WALL OCCUPANCY SENSOR, DUAL TECHNOLOGY LIGHT SWITCH, WHITE, JUNCTION BOX, CONDUIT AND WIRING-CONNECT TO EXISTING ELECTRICAL CIRCUITING AS REQUIRED.
[Dashed Box]	EXISTING LIGHT FIXTURE TO BE REMOVED & PREP JUNCTION BOX & WIRING AS REQUIRED FOR NEW ROOM LAYOUT.
EX	EXISTING LIGHT FIXTURE TO REMAIN
[New Fixture Symbol]	NEW LITHONIA, 2'X4' LED CENTER BASKET SHOPPER: 2B114 40W MIDLIT ASD E21 LPS40X CIRCUIT TO PANEL EL NEXT SPARE CIRCUIT. EMERGENCY LIGHTS CIRCUIT PANEL EMD TO CIRCUIT 14 OR NEXT SPARE.
[New Fixture Symbol]	NEW LITHONIA, 2'X2' LED CENTER BASKET TROFFER: 2B112 40L MIDLIT ASD E21 LPS40X CIRCUIT TO PANEL EL NEXT SPARE CIRCUIT
[New Fixture Symbol]	EXISTING EXT LIGHT - SHALL REMAIN

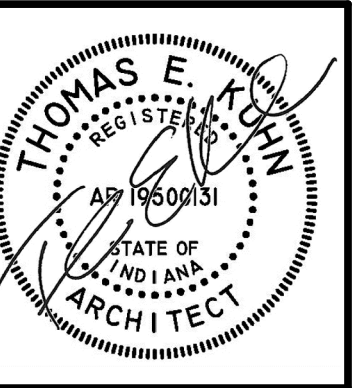

DATE
02/12/2024
▲ 02/27/2025 - ADD #1
▲ 02/28/2025 - ADD #2

RENOVATION FOR NEW TOILET FACILITIES AT
PIERCE MIDDLE SCHOOL
199 EAST 70TH AVE.
MERRILLVILLE, INDIANA 46410

CSK ARCHITECTS, P.C.
THOMAS E. KUHN, AIA, CSI, AIA, - SCOTT GOODWIN AIA, ALA, LEED AP - JEREMY S. GILBERT CSI
6919 W. LINCOLN HIGHWAY
CROWN POINT, IN 46307
219-322-5950
www.cskarchitects.com

24018

SHEET
E
1.1.0

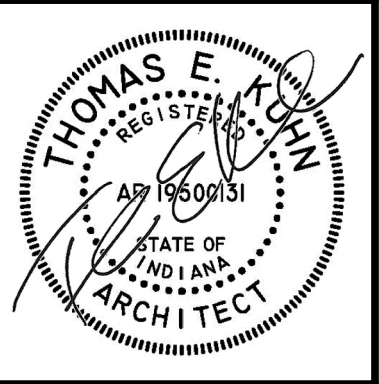

DATE
02/12/2024
▲ 02/27/2025 - ADD #1
▲ 02/28/2025 - ADD #2

RENOVATION FOR NEW TOILET FACILITIES AT
PIERCE MIDDLE SCHOOL
199 EAST 70TH AVE.
MERRILLVILLE, INDIANA 46410

CSK ARCHITECTS, P.C.
THOMAS E. KUHN, AIA, CSI, AIA - SCOTT GOODWIN AIA, ALA, LEED AP - JEREMY S. GILBERT CSI
6919 W. LINCOLN HIGHWAY
CROWN POINT, IN 46307
www.cskarchitects.com
219-322-5950

24018

SHEET
E
2.1.0

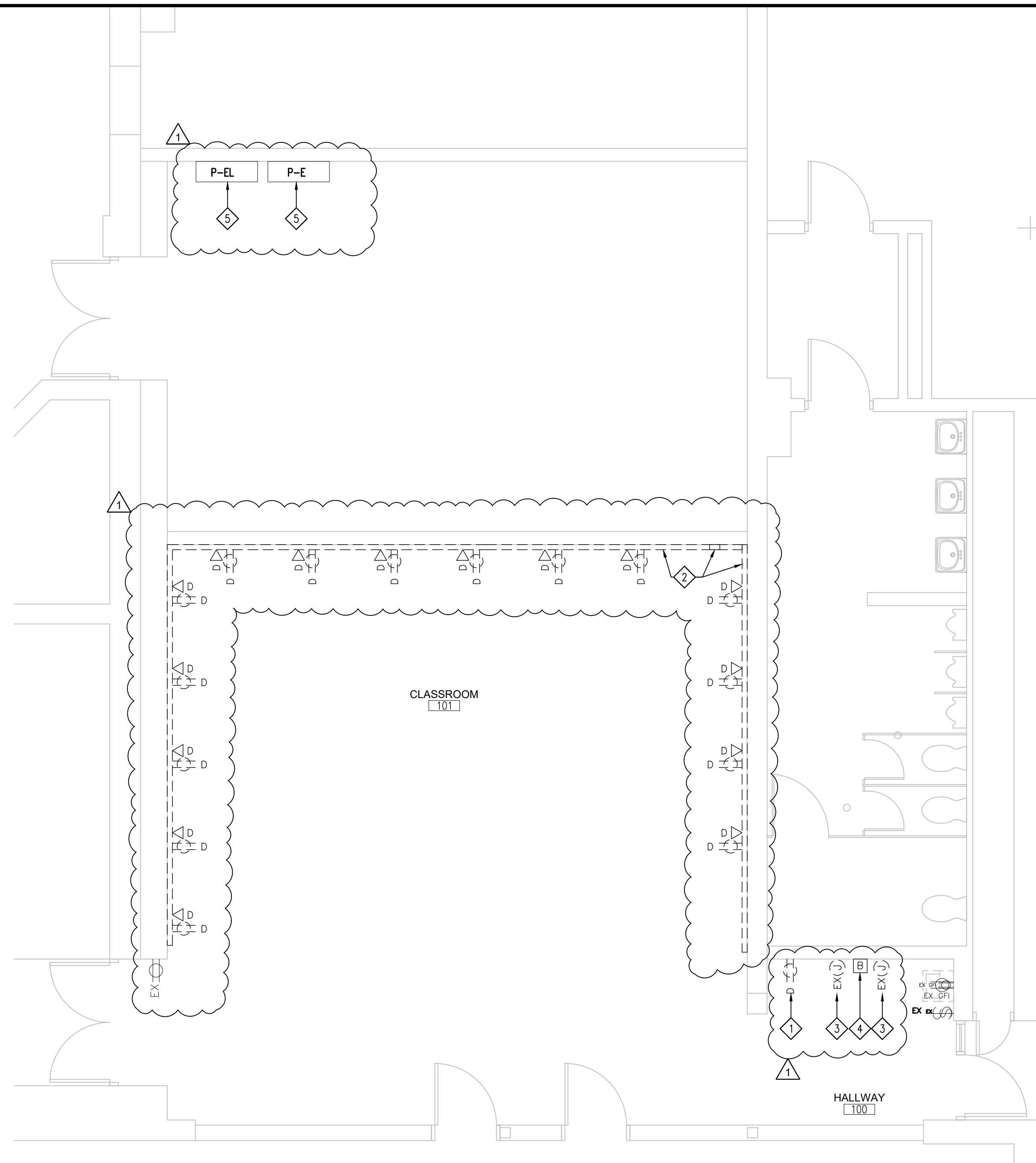

ELECTRICAL POWER PLAN
DEMOLITION
SCALE: 1/2" = 1'-0"
PLAN NORTH

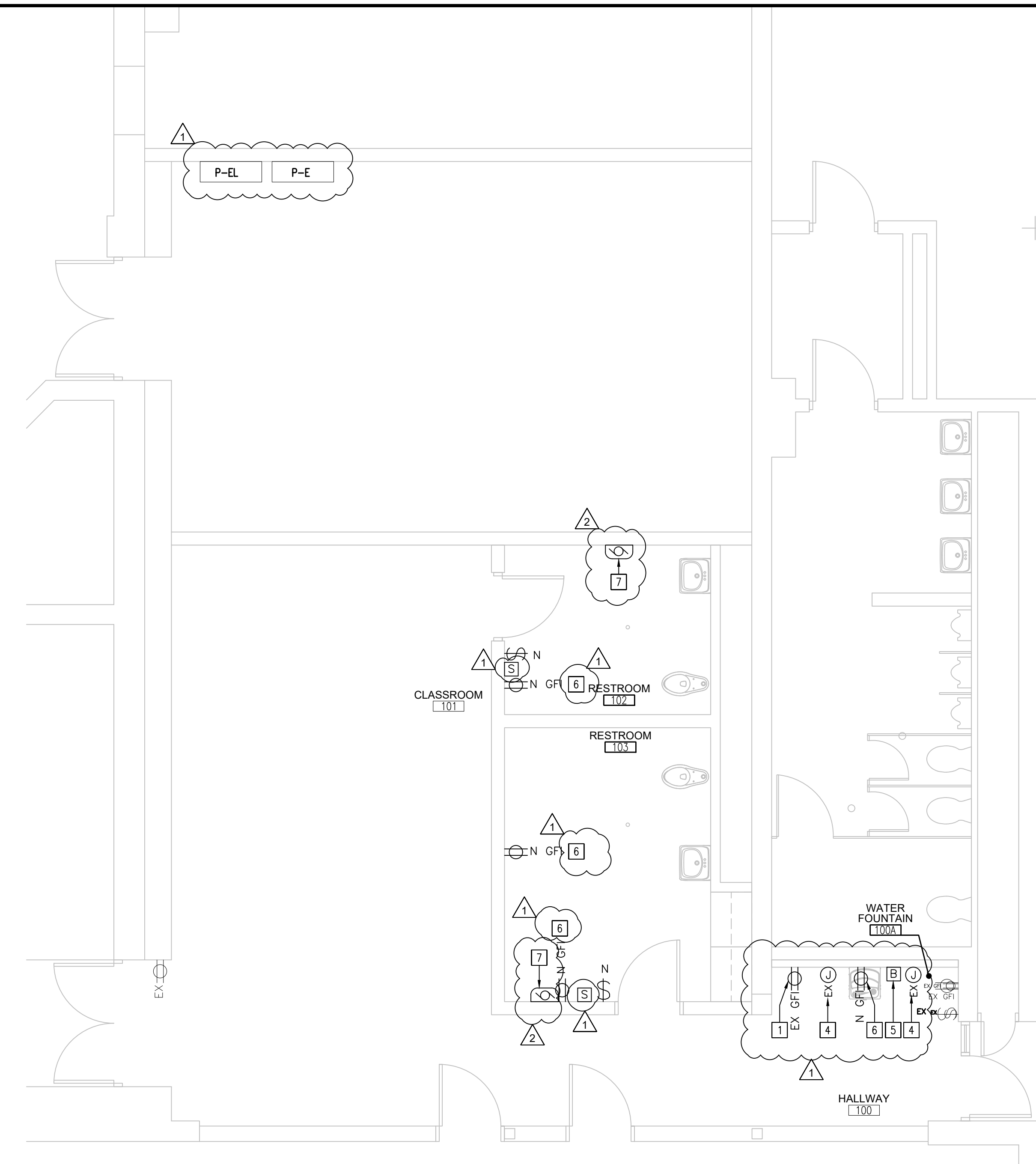

ELECTRICAL POWER PLAN
NEW CONSTRUCTION
SCALE: 1/2" = 1'-0"
PLAN NORTH

- GENERAL POWER PLAN DEMOLITION NOTES:**
- FIELD VERIFY ALL EXISTING DIMENSIONS AND CONDITIONS PRIOR TO DEMOLITION.
 - CONTRACTOR IS RESPONSIBLE FOR REMOVAL OF ALL DEMOLITION MATERIAL AND PLACING IN DUMPSTER DURING THE DURATION OF THE CONSTRUCTION PROJECT.
 - CONTRACTOR MUST REPAIR ALL SURFACES AFFECTED BY DEMOLITION. MATCH AND PATCH AS REQUIRED.

- KEYED POWER PLAN DEMOLITION NOTES:**
- REMOVE EXISTING RECEPTACLES & PREP J-BOX TO BE EXTENDED INTO NEW WALL.
 - REMOVE EXISTING SURFACE MOUNTED RACEWAY COMPLETELY. REMOVE ALL POWER BACK TO NEAREST JUNCTION BOX & DATA BACK TO SOURCE. IF THERE ARE ANY RECEPTACLES BEHIND RACEWAY THOSE ARE TO REMAIN AND PROVIDE FACE PLATES. MATCH, PATCH & PAINT WALL.
 - REMOVE EXISTING & PREP J-BOX TO BE EXTENDED INTO NEW WALL - MATCH EXISTING HEIGHT.
 - REMOVE EXISTING SENSOR & PREP J-BOX TO BE EXTENDED INTO NEW WALL - MATCH EXISTING HEIGHT.
 - EXISTING ELECTRICAL PANEL.

LEGEND	
SYMBOL	DESCRIPTION
D	EXISTING RECEPTACLE TO BE REMOVED
D	EXISTING DATA TO BE REMOVED BACK TO SOURCE
EX	EXISTING RECEPTACLE TO REMAIN
N	NEW DUPLEX RECEPTACLE +16" A.F.F.-UNO
NS	NEW SURFACE MOUNTED RECEPTACLE +16" A.F.F.-UNO. PROVIDE SURFACE MOUNTED RACEWAY WITH NEW CONDUIT FROM NEAREST POWER SOURCE - CONNECT TO EXISTING ELECTRICAL PANEL AS REQUIRED.
S	NEW FIRE ALARM STROBE @ +84" A.F.F.
EX	EXISTING J-BOX TO REMAIN
N	NEW J-BOX & 3/4" CONDUIT
EX	EXISTING DATA & VOICE JACK TO REMAIN
N	NEW J-BOX & 3/4" CONDUIT
D	EXISTING SWITCH TO BE REMOVED & PROVIDE FACE PLATE AS REQUIRED
EX	EXISTING SWITCH TO BE REMAIN
N	NEW 48" A.F.F. WALL OCCUPANCY SENSOR, DUAL TECHNOLOGY LIGHT SWITCH, WHITE, JUNCTION BOX, CONDUIT AND WIRING-CONNECT TO EXISTING ELECTRICAL CIRCUITING AS REQUIRED.
B	EXISTING SENSOR FOR EXISTING BUILDING SYSTEM TO BE RELOCATED - MATCH EXISTING HEIGHT.
HD	NEW SURFACE MOUNTED HAND DRYER - REFER TO INTERIOR ELEVATIONS FOR MODEL AND LOCATION TO INSTALL.

- GENERAL POWER PLAN NEW CONSTRUCTION NOTES:**
- FIELD VERIFY ALL EXISTING DIMENSIONS & CONDITIONS PRIOR TO START CONSTRUCTION.
 - NEW RECEPTACLES SHALL BE CIRCUITED TO EXISTING POWER PANELS WITHIN THE STORAGE ROOM NORTH OF FHW COACHES OFFICE.

- KEYED POWER PLAN NEW CONSTRUCTION NOTES:**
- EXTEND JUNCTION BOX INTO NEW WALL AND PROVIDE A GFI RECEPTACLE.
 - OMIT
 - PROVIDE A POWER & JUNCTION BOX WITH 3/4" CONDUIT AT NEW EXHAUST FAN WITHIN CEILING. COORDINATE LOCATION WITH MECHANICAL CONTRACTOR.
 - REINSTALL JUNCTION BOX WITH FACE PLATE AT NEW LOCATION IN THE NEW WALL. PROVIDE CONDUIT TO REACH NEW LOCATION.
 - REINSTALL SENSOR AT NEW LOCATION IN NEW WALL. PROVIDE CONDUIT TO REACH NEW LOCATION.
 - INSTALL NEW RECEPTACLE, & WIRING. CONNECT TO EXISTING CIRCUITING AT EXISTING PANEL R-E.
 - INSTALL NEW HAND DRYER. PROVIDE A JUNCTION BOX & 20 AMP CIRCUIT. REFER TO INTERIOR ELEVATIONS FOR DYER LOCATION.

x:\merrillville schools\24018 pierce special ed restroom\Drawings\200 power.dwg

x:\merrillville schools\24018 pierce special ed restroom\Drawings\200 power.dwg

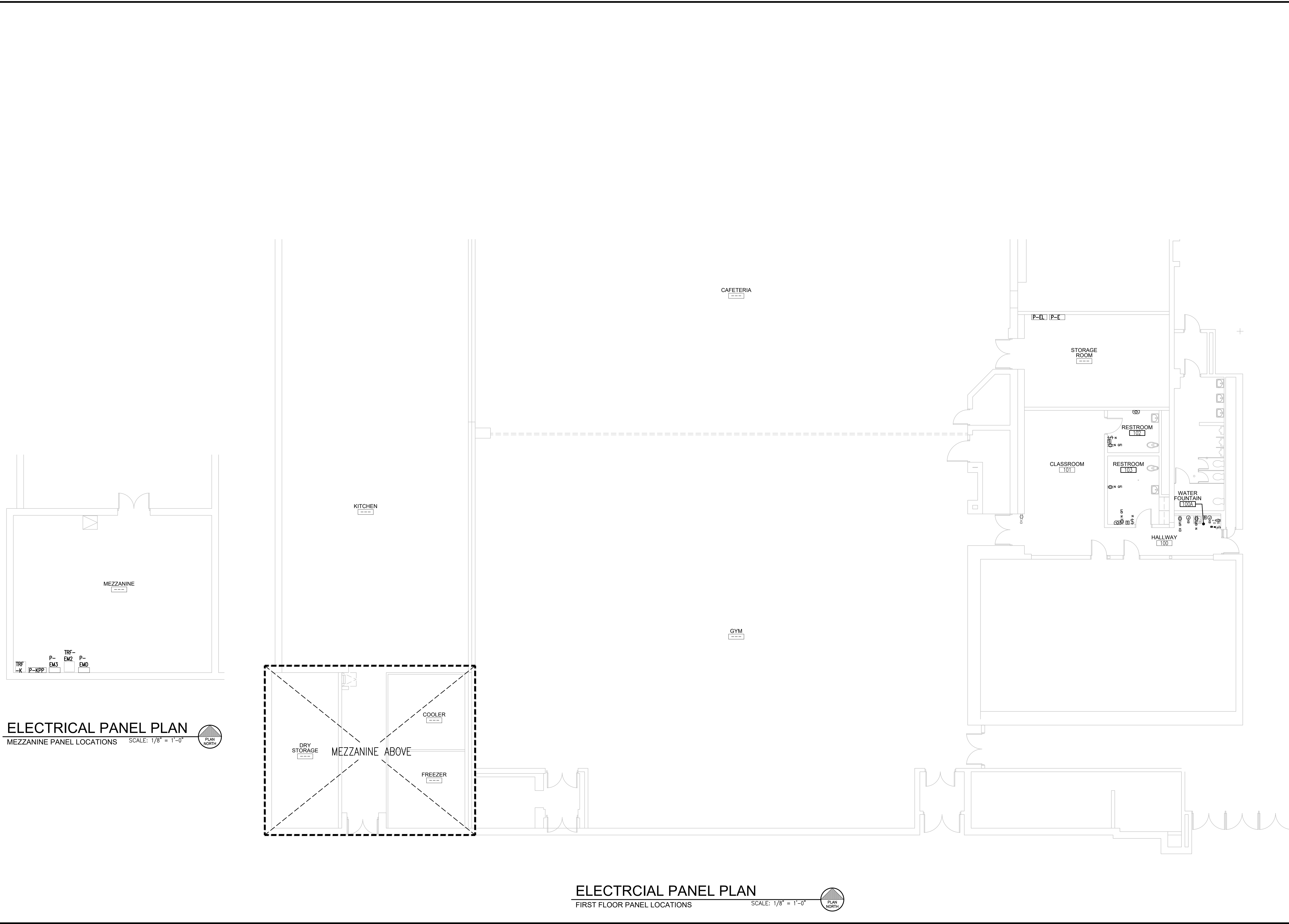

ELECTRICAL PANEL PLAN
 MEZZANINE PANEL LOCATIONS SCALE: 1/8" = 1'-0" 

ELECTRICAL PANEL PLAN
 FIRST FLOOR PANEL LOCATIONS SCALE: 1/8" = 1'-0" 

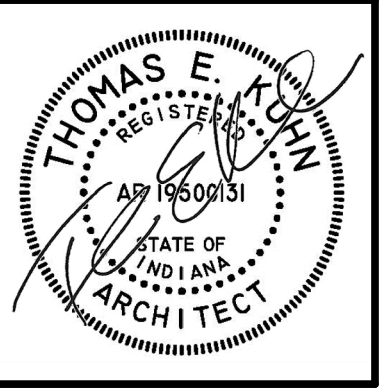

DATE
 02/12/2024
 ▲ 02/27/2025 - ADD #1
 ▲ 02/28/2025 - ADD #2

**RENOVATION FOR NEW TOILET FACILITIES AT
 PIERCE MIDDLE SCHOOL**
 199 EAST 70TH AVE.
 MERRILLVILLE, INDIANA 46410

CSK ARCHITECTS, P.C.
 THOMAS E. KUHN, AIA, CSI, ALA - SCOTT GOODWIN AIA, ALA, LEED AP - JEREMY S. GILBERT CSI
 6919 W. LINCOLN HIGHWAY
 219-322-5950
 CROWN POINT, IN 46307
 www.cskarchitects.com

24018

SHEET
E
 2.1.1