

ADDENDUM #1

Date: 02/27/2025

Project: Renovation for New Toilet Facilities at
Pierce Middle School
199 East 70th Ave.
Merrillville, IN 46410
Architect's Project # 24018

To: Prospective Bidders

This addendum forms a part of the Bid Documents and modifies the original Bid Documents dated 02-12-2025 as noted below. Acknowledge receipt of this addendum in the space on the Bid Form. Failure to do so may subject bidder to disqualification.

DRAWINGS

1. See attached Revised Drawing Sheet A1.1.0. – Partial Floor Plan – Demolition & New Construction – This plan shows clouded and tagged revisions dated 02-27-2025.
2. See attached Revised Drawing Sheet A2.0.1. – Partial Ceiling Plan – Demolition – This plan shows clouded and tagged revisions dated 02-27-2025.
3. See attached Revised Drawing Sheet A2.1.0. – Partial Ceiling Plan – New Construction – This plan shows clouded and tagged revisions dated 02-27-2025.
4. See attached Revised Drawing Sheet A7.1.0. – Interior Elevations, Room Finish & Door Schedule – This plan shows clouded and tagged revisions dated 02-27-2025.
5. See attached Revised Drawing Sheet S1.1.0. – Foundation Plan – Demolition & New Construction – This plan shows clouded and tagged revisions dated 02-27-2025.
6. See attached Revised Drawing Sheet E1.1.0. – Lighting Plan – Demolition & New Construction – This plan shows clouded and tagged revisions dated 02-27-2025.
7. See attached Revised Drawing Sheet E2.1.0. – Power Plan – Demolition & New Construction – This plan shows clouded and tagged revisions dated 02-27-2025.

Attached to Addendum #1

- Revised Drawing Sheet A1.1.0. – Partial Floor Plan – Demolition & New Construction
- Revised Drawing Sheet A2.0.1. – Partial Ceiling Plan – Demolition
- Revised Drawing Sheet A2.1.0. – Partial Ceiling Plan – New Construction
- Revised Drawing Sheet A7.1.0. – Interior Elevations, Room Finish & Door Schedule
- Revised Drawing Sheet S1.1.0. – Foundation Plan – Demolition & New Construction
- Revised Drawing Sheet E1.1.0. – Lighting Plan – Demolition & New Construction
- Revised Drawing Sheet E2.1.0. – Power Plan – Demolition & New Construction

END OF ADDENDUM #1

x:\merrillville schools\24018 pierce special ed restroom\Drawings\100 floorplan.dwg

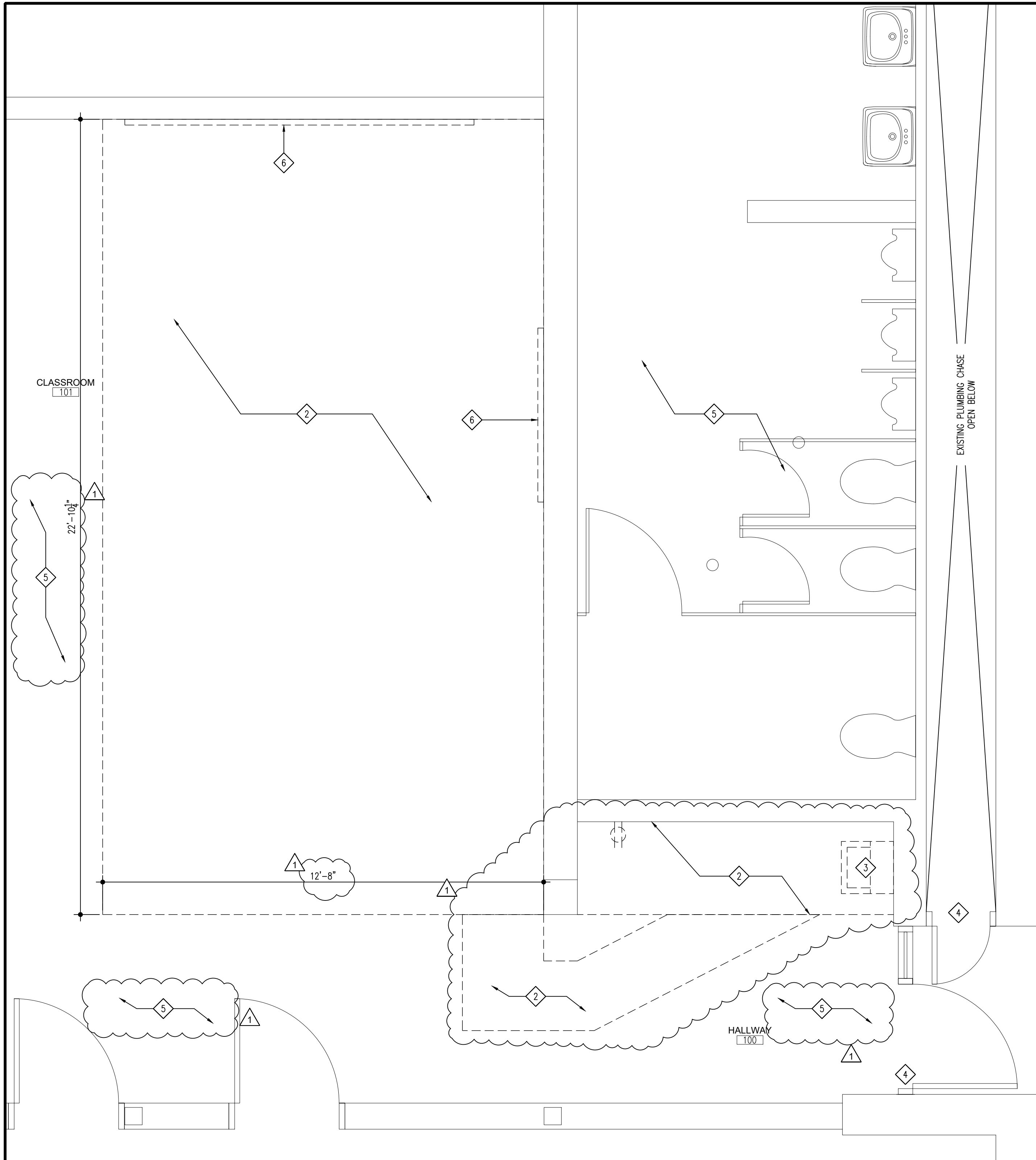

PARTIAL FLOOR PLAN
NEW CONSTRUCTION SCALE: 1/2" = 1'-0" PLAN NORTH

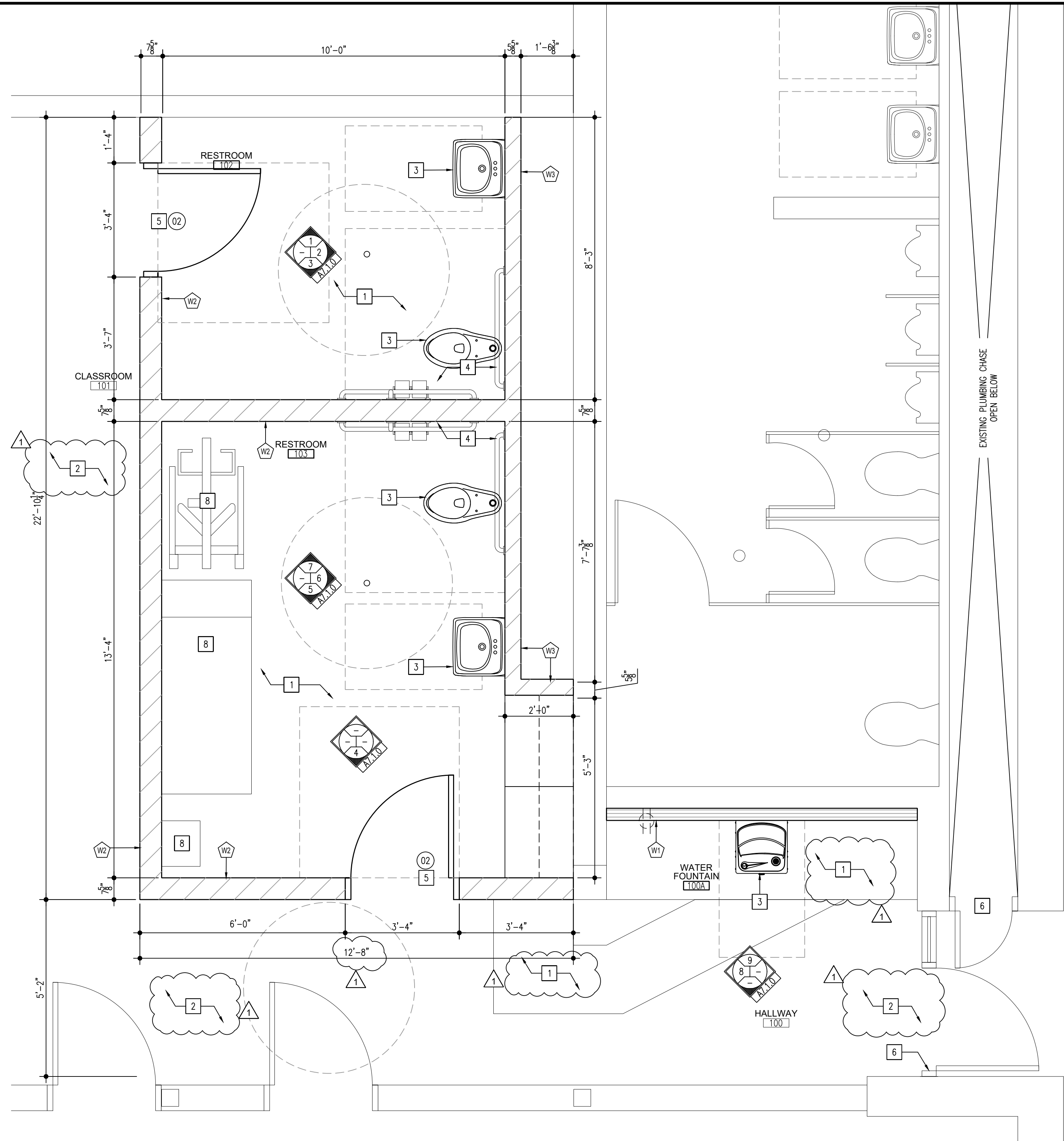

PARTIAL FLOOR PLAN
NEW CONSTRUCTION SCALE: 1/2" = 1'-0" PLAN NORTH

GENERAL FLOOR PLAN NOTES - DEMOLITION

- FIELD VERIFY ALL EXISTING DIMENSIONS AND CONDITIONS PRIOR TO CONSTRUCTION.
- CONTRACTOR IS RESPONSIBLE FOR REMOVAL OF ALL DEMOLITION MATERIAL AND PLACING IN DUMPSTER DURING THE DURATION OF THE CONSTRUCTION PROJECT.
- CONTRACTOR MUST REPAIR ALL SURFACES AFFECTED BY DEMOLITION. MATCH AND PATCH AS REQUIRED.
- ALL OF THE FLOOR PLAN DEMOLITION NOTES LISTED MAY NOT APPEAR ON EACH INDIVIDUAL PROJECT DEMOLITION PLAN.
- PREP ALL EXISTING WALL TO RECEIVE NEW PAINT FINISH.
- COORDINATE FLOOR REMOVAL WITH THE FOUNDATION & PLUMBING PLANS.

KEYED FLOOR PLAN DEMOLITION NOTES:

- 1 OMIT
- 2 REMOVE EXISTING FLOOR FINISH - PREP FLOOR FOR NEW
- 3 REMOVE EXISTING WATER FOUNTAIN PATCH CMU WALL. COORDINATE WITH PLUMBING DEMO.
- 4 EXISTING DOOR SHALL REMAIN
- 5 EXISTING FLOOR FINISH SHALL TO REMAIN
- 6 REMOVE EXISTING WHITE BOARD & REMOVE GLUE ON WALL. MATCH, PATCH, & PREP WALL FOR NEW FINISH.

WALL LEGEND:

- EXISTING WALL SHALL REMAIN
- W1 5/8" OPSUM BOARD ON ONE SIDE OF 3 5/8" METAL STUDS @ 16" O.C. EXTEND WALL 10'-8" ABOVE CEILING.
- W2 8" CMU UP TO 10'-8" A.F.F. - WALL TO BE PAINTED. VERIFY COLOR WITH OWNER.
- W3 6" CMU UP TO 10'-8" A.F.F. - WALL TO BE PAINTED. VERIFY COLOR WITH OWNER.

GENERAL FLOOR PLAN NOTES - NEW CONSTRUCTION

- FIELD VERIFY ALL EXISTING DIMENSIONS AND CONDITIONS PRIOR TO CONSTRUCTION.
- ALL WALL WITHIN AREA OF WORK SHALL BE PAINTED - REFER TO ROOM FINISH SCHEDULE.
- COORDINATE NEW CONCRETE SLAB WITH THE FOUNDATION & PLUMBING PLANS.

KEYED FLOOR PLAN NEW CONSTRUCTION NOTES:

- 1 INSTALL NEW FLOOR FINISH - REFER TO ROOM FINISH SCHEDULE.
- 2 EXISTING FLOOR FINISH SHALL REMAIN
- 3 INSTALL NEW PLUMBING FIXTURE - REFER TO PLUMBING PLAN.
- 4 NEW BATHROOM ACCESSORIES - REFER TO INTERIOR ELEVATIONS
- 5 INSTALL NEW DOOR FRAME, DOOR & HARDWARE - REFER TO DOOR SCHEDULE.
- 6 EXISTING DOOR SHALL REMAIN.
- 7 EXISTING FLOORING SHALL REMAIN.
- 8 NEW EQUIPMENT PROVIDED & INSTALLED BY OWNER

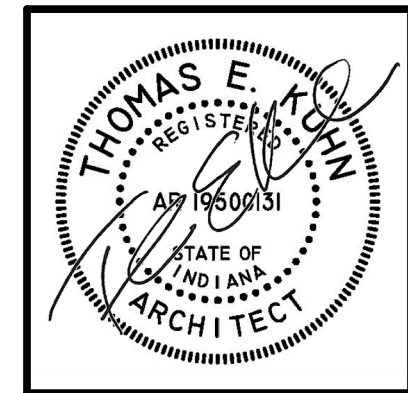

DATE
02/12/2024
02/27/2025 - ADD #1

**RENOVATION FOR NEW TOILET FACILITIES AT
PIERCE MIDDLE SCHOOL**
199 EAST 70TH AVE.
MERRILLVILLE, INDIANA 46410

CSK ARCHITECTS, P.C.
THOMAS E. KUHN, AIA, CSI, ALA - SCOTT GOODWIN AIA, ALA, LEED AP - JEREMY S. GILBERT CSI
6919 W. LINCOLN HIGHWAY
CROWN POINT, IN 46307
219-322-5950
www.cskarchitects.com

24018





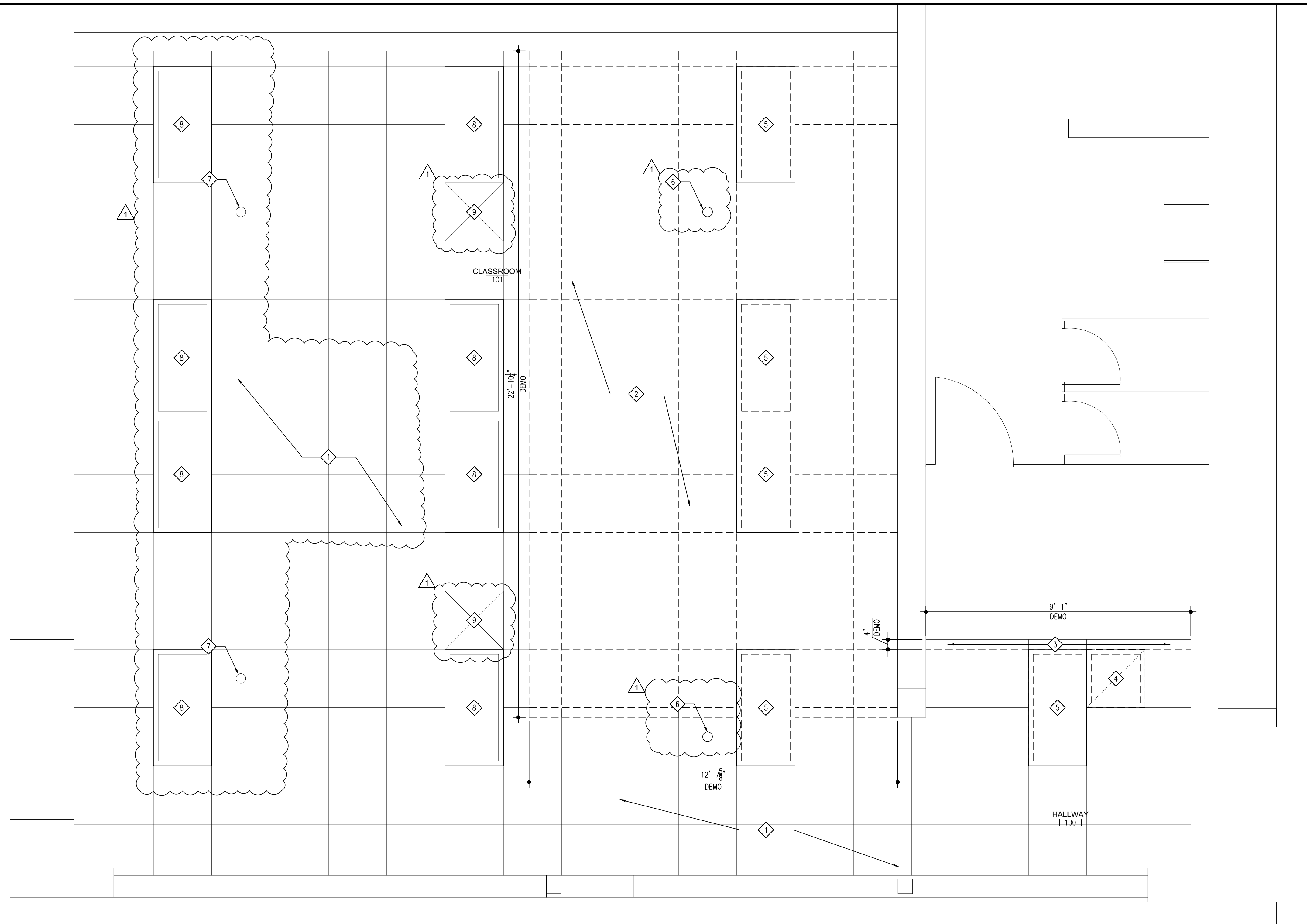



SHEET
A
1.1.0

x:\merrillville schools\24018 pierce special ed restroom\Drawings\200 ceiling.dwg



PARTIAL REFLECTED CEILING PLAN
 NEW CONSTRUCTION SCALE: 1/2" = 1'-0" 

KEYED REFLECTIVE CEILING PLAN DEMOLITION NOTES:

-  EXISTING CEILING GRID & TILES, LIGHTS, SPRINKLERS, AND MECHANICAL REGISTERS TO REMAIN, UNLESS NOTED OTHERWISE.
-  REMOVE EXISTING CEILING TILE & GRID COMPLETELY FOR NEW ROOM LAYOUT.
-  REMOVE PORTION OF EXISTING CEILING GRID AND TILES.
-  REMOVE & SALVAGE EXISTING MECHANICAL REGISTER
-  REMOVE EXISTING LIGHT FIXTURE
-  RELOCATE EXISTING SPRINKLER HEAD
-  EXISTING SPRINKLER HEAD TO REMAIN
-  EXISTING LIGHT FIXTURE SHALL REMAIN
-  EXISTING REGISTER SHALL REMAIN

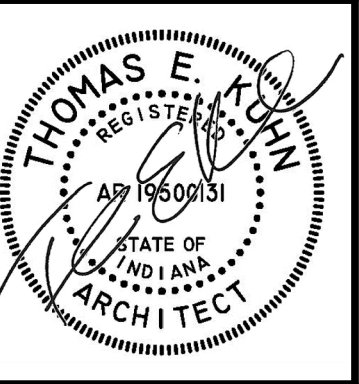

DATE
 02/12/2024
 02/27/2025 - ADD #1

**RENOVATION FOR NEW TOILET FACILITIES AT
 PIERCE MIDDLE SCHOOL**
 199 EAST 70TH AVE.
 MERRILLVILLE, INDIANA 46410

CSK ARCHITECTS, P.C.
 THOMAS E. KUHN, AIA, CSI, ALA - SCOTT GOODWIN AIA, ALA, LEED AP - JEREMY S. GILBERT CSI
 6919 W. LINCOLN HIGHWAY
 219-322-5950
 CROWN POINT, IN 46307
 www.cskarchitects.com

24018

SHEET
A
 2.0.1

x:\merrillville schools\24018 pierce special ed restroom\Drawings\200 ceiling.dwg

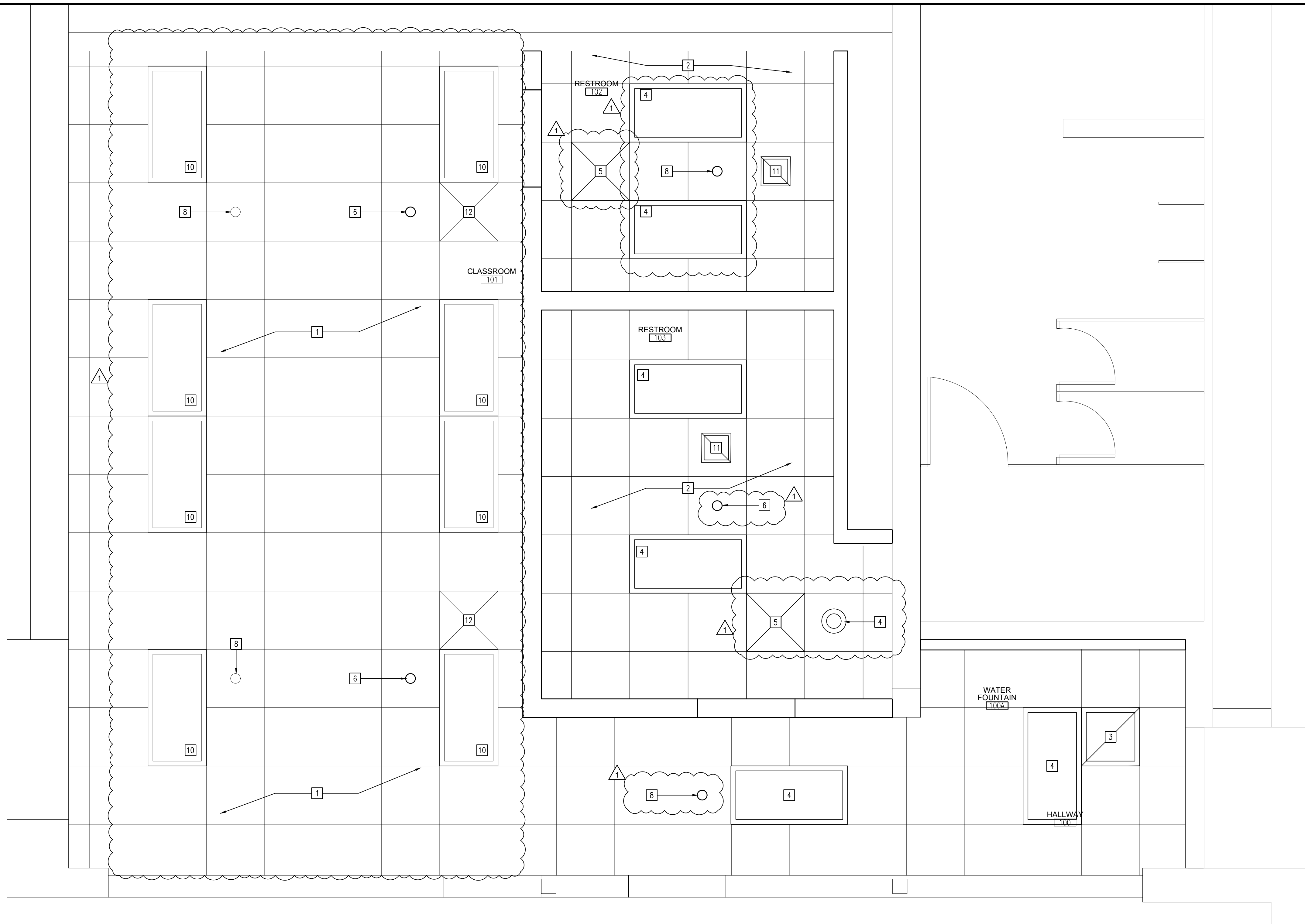

PARTIAL REFLECTED CEILING PLAN
NEW CONSTRUCTION

SCALE: 1/2" = 1'-0"
PLAN NORTH

KEYED REFLECTIVE CEILING PLAN NEW CONSTRUCTION NOTES:

- 1 EXISTING CEILING SHALL REMAIN.
- 2 INSTALL SUSPENDED ACOUSTICAL TILE CEILING; USG 2x2 SQUARE WATER RESISTANT W/ A LAY-IN 15/16" GRID.
- 3 REINSTALL EXISTING MECHANICAL SUPPLY REGISTER AT NEW LOCATION & ADJUST DUCTWORK.
- 4 NEW 2x4 LED LIGHT FIXTURES - REFER TO POWER PLAN
- 5 INSTALL NEW MECHANICAL SUPPLY REGISTER & CONNECT NEW DUCTWORK TO EXISTING DUCT WORK.
- 6 INSTALL NEW SPRINKLER HEAD AND CONNECT TO EXISTING WATER LINES.
- 7 RELOCATE EXISTING SPRINKLER TO NEW LOCATION.
- 8 EXISTING SPRINKLER TO REMAIN
- 9 NEW ELECTRICAL RACEWAY UP THROUGH CEILING.
- 10 EXISTING LIGHT FIXTURE SHALL REMAIN
- 11 INSTALL NEW EGG CRATE REGISTER FOR THE NEW EXHAUST.
- 12 EXISTING REGISTER SHALL REMAIN

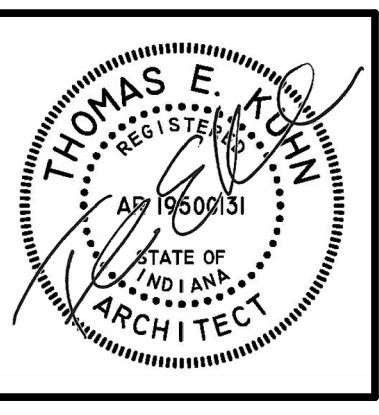

DATE
02/12/2024
02/27/2025 - ADD #1

**RENOVATION FOR NEW TOILET FACILITIES AT
PIERCE MIDDLE SCHOOL**
199 EAST 70TH AVE.
MERRILLVILLE, INDIANA 46410

CSK ARCHITECTS, P.C.
THOMAS E. KUHN, AIA, CSI, ALA - SCOTT GOODWIN AIA, ALA, LEED AP - JEREMY S. GILBERT CSI
6919 W. LINCOLN HIGHWAY
CROWN POINT, IN 46307
219-322-5950
www.cskarchitects.com

24018

SHEET
A
2.1.0

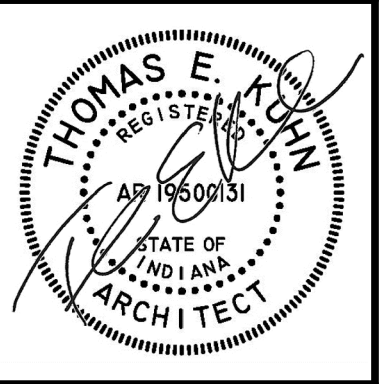

DATE
02/12/2024
02/27/2025 - ADD #1

RENOVATION FOR NEW TOILET FACILITIES AT
PIERCE MIDDLE SCHOOL
199 EAST 70TH AVE.
MERRILLVILLE, INDIANA 46410

CSK ARCHITECTS, P.C.
THOMAS E. KUHN AIA, CSI, ALA - SCOTT GOODWIN AIA, ALA, LEED AP - JEREMY S. GILBERT CSI
6919 W. LINCOLN HIGHWAY
CROWN POINT, IN 46307
219-322-5950
www.cskarchitects.com

24018

SHEET
A
7.1.0

INTERIOR ELEVATIONS KEY NOTES

INTERIOR ELEVATION KEY NOTES

1. ADA GRAB BARS - REFER TO TOILET ACCESSORIES SCHEDULE
2. 24"x36" MIRRORS - REFER TO TOILET ACCESSORIES SCHEDULE
3. TOILET TISSUE DISPENSER - REFER TO TOILET ACCESSORIES SCHEDULE
4. BASE - REFER TO ROOM FINISH SCHEDULE (TYP)
5. CASEWORK - PLASTIC LAMINATE
6. COUNTER TOP - PLASTIC LAMINATE
7. 4" BACK SPLASH
8. HAND DYER - REFER TO TOILET ACCESSORIES SCHEDULE

INTERIOR ELEVATIONS
SCALE: 1/4" = 1'-0"

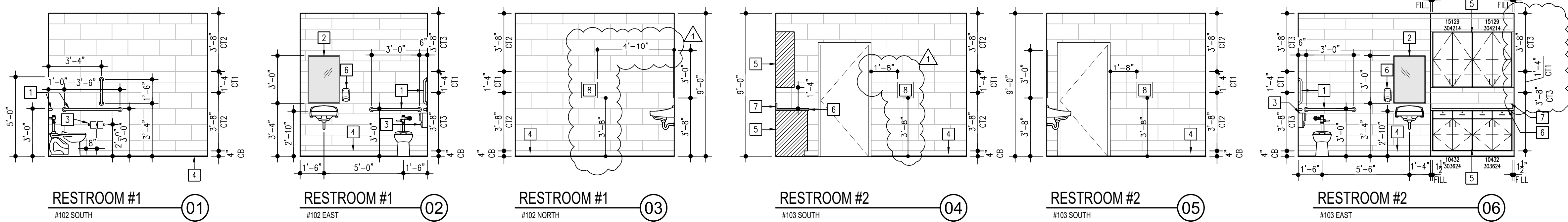

TOILET ACCESSORIES AND EQUIPMENT

1. TOILET GRAB BARS:
1.1. TOILET STALLS:
A) BOBRICK MODEL B5806-36" HORIZ.
B) BOBRICK MODEL B5806-42" HORIZ.
C) BOBRICK MODEL B5806-18" VERT.
2. MIRRORS: BOBRICK MODEL B-165 MIRROR 24"x36"
3. SURFACE-MOUNTED DUAL TOILET TISSUE DISPENSER: BOBRICK MODEL B-265
4. SURFACE MOUNTED HAND DYER:
5. SURFACE MOUNTED SOAP DISPENSER: PROVIDED BY OWNER INSTALLED BY CONTRACTOR.

NOTE:

1. GRAB BARS SHALL BE CONCEALED FLANGE.
2. GRAB BARS SHALL BE STAINLESS STEEL.

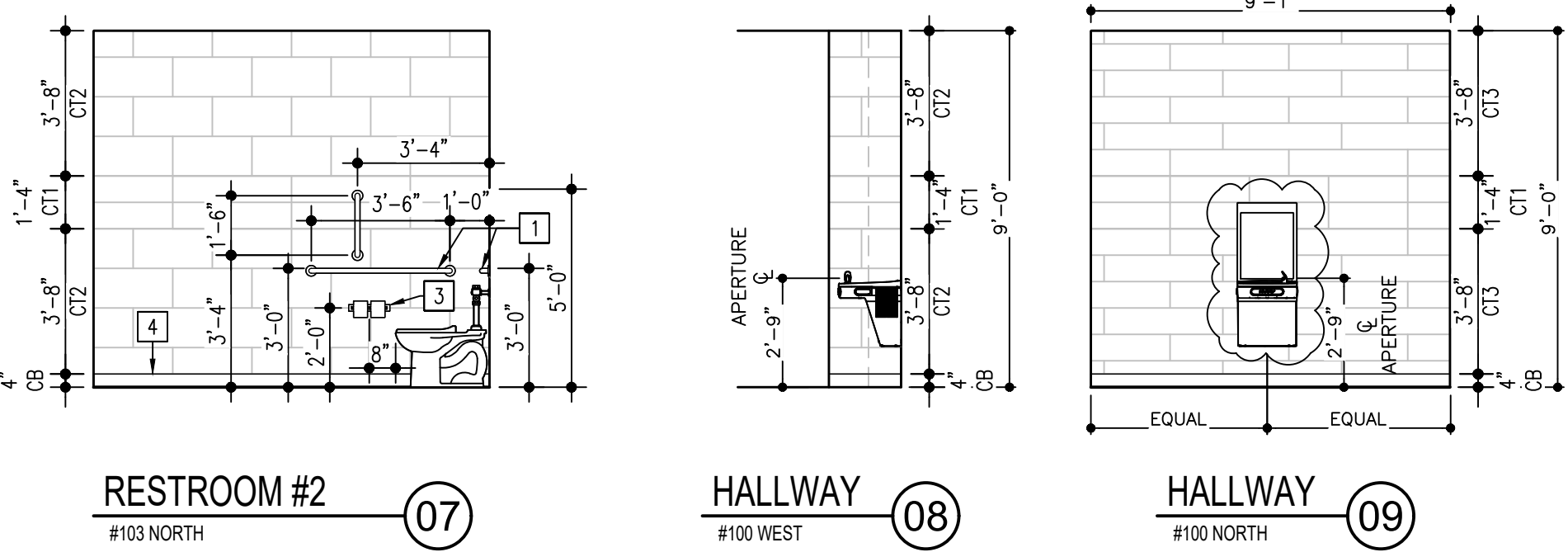
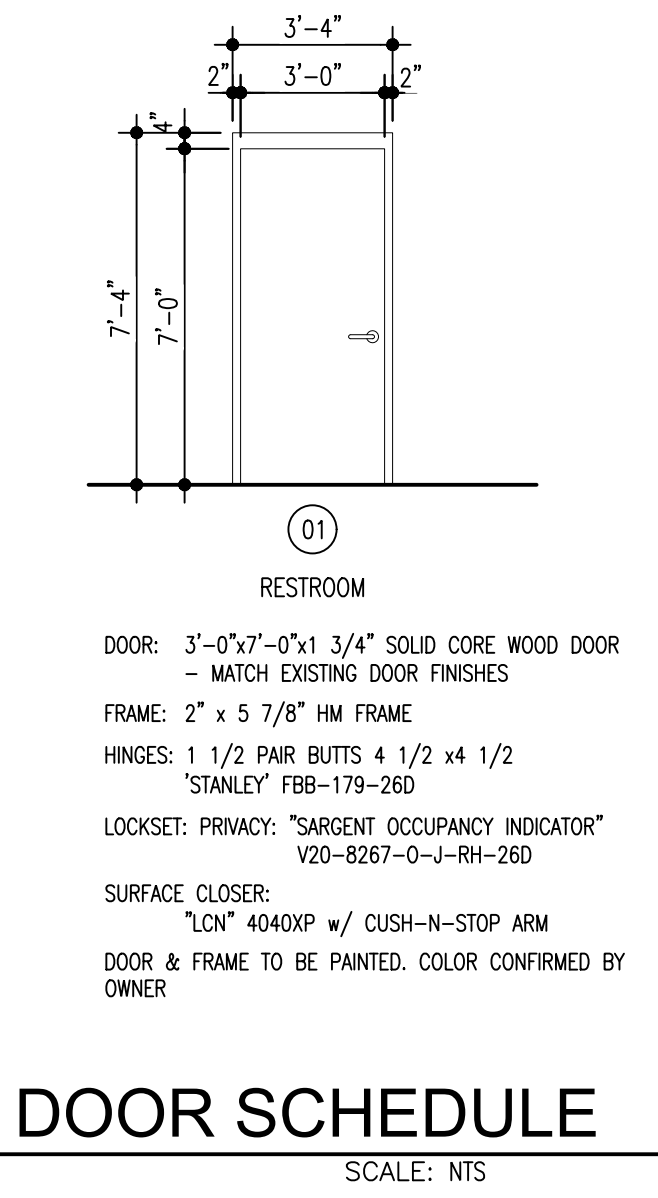
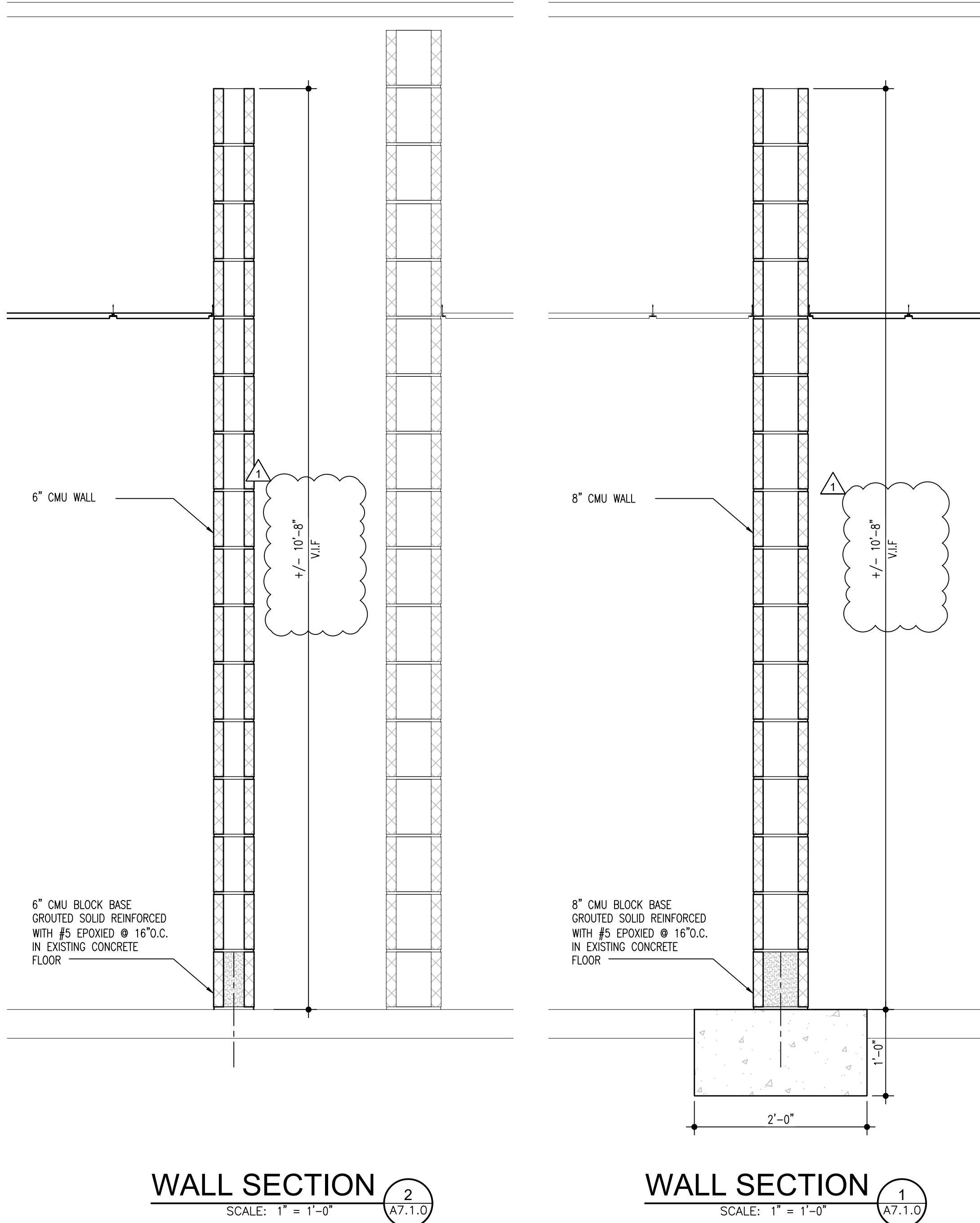

FIRST FLOOR ROOM FINISH SCHEDULE

ROOM NO	ROOM NAME	FLOOR	BASE	WALLS								CEILING			NOTES
				NORTH		SOUTH		EAST		WEST		MT'L	FIN	HGT	
				MT'L	FIN	MT'L	FIN	MT'L	FIN	MT'L	FIN				
100	EXISTING HALLWAY	EX/VCT	VB	PNT1	PNT1	PNT1	PNT1	EX	PNT1	EX	---	EX			
100A	WATER FOUNTAIN	CT4	CB	CT3/CT1	CMU	CT2/CT1	CMU	CT2/CT1	CMU	CT2/CT1	EX	---	EX	#1	
101	EXISTING CLASSROOM	EX/VCT	VB	PNT1	PNT1	PNT1	PNT1	EX	PNT1	EX	---	EX			
102	RESTROOM #1	CT4	CB	CMU	CT2/CT1	CMU	CT2/CT1	CMU	CT3/CT1	CMU	CT2/CT1	SAT	---	EX	#1
103	RESTROOM #2	CT4	CB	CMU	CT2/CT1	CMU	CT2/CT1	CMU	CT3/CT1	CMU	CT2/CT1	SAT	---	EX	#1
104	CORRIDOR	EX	VB	EX	EX	EX	EX	EX	EX	EX	---	EX			

FINISH MATERIAL LEGEND

DESCRIPTION
CMU CONCRETE MASONRY UNIT
CRPT1 CARPET TILE: "INTERFACE" AERIAL COLLECTION; AE315; STYLE#163230AK00; COLOR 105815 SMIKE/IRIS. SIZE 25cm x 1m
CB CERAMIC COVE BASE
CT1 WALL TILE #1 AMERICAN OLEAN - COLORSTORY CUSTOM 8"x24" STRAIGHT STACK - COLOR DEVOTION
CT2 WALL TILE #2 ATLAS - FRAY 12"x24" 1/2" OFFSET - COLOR: PEARL
CT3 WALL TILE #3: CROSSVILLE - NEST 8"x36" 1/2"
CT4 2x2 MOSAIC TILE KEYSTONES BY DAL TILE - COLOR TO BE SELECTED
EX EXISTING
GYP GYPSUM BOARD: 5/8" FIRECODE TYPE "X"
PNT1 PAINT - VERIFY COLOR WITH OWNER
PNT2 PAINT - PURPLE 12" ACCENT STRIP - VERIFY COLOR WITH OWNER.
SAT SUSPENDED ACOUSTICAL TILE CEILING: ARMSTRONG #895 2'x4'x5/8" FISSED SQUARE LAY-IN w/ 1/16" GRID.
VB JOHNSONITE 4" VINYL BASE - VERIFY COLOR WITH OWNER
VCT VINYL COMPOST TILES - 12x12 TILES TO MATCH EXISTING

NOTES: 1. REFER TO THE INTERIOR ELEVATIONS FOR THE WALL TILE LAYOUT

ROOM FINISH SCHEDULE
SCALE: NTS

x:\merrillville schools\24018 pierce special ed restroom\Drawings\700 interior elevations.dwg

x:\merrillville schools\24018 pierce special ed restroom\Drawings\100 foundation.dwg

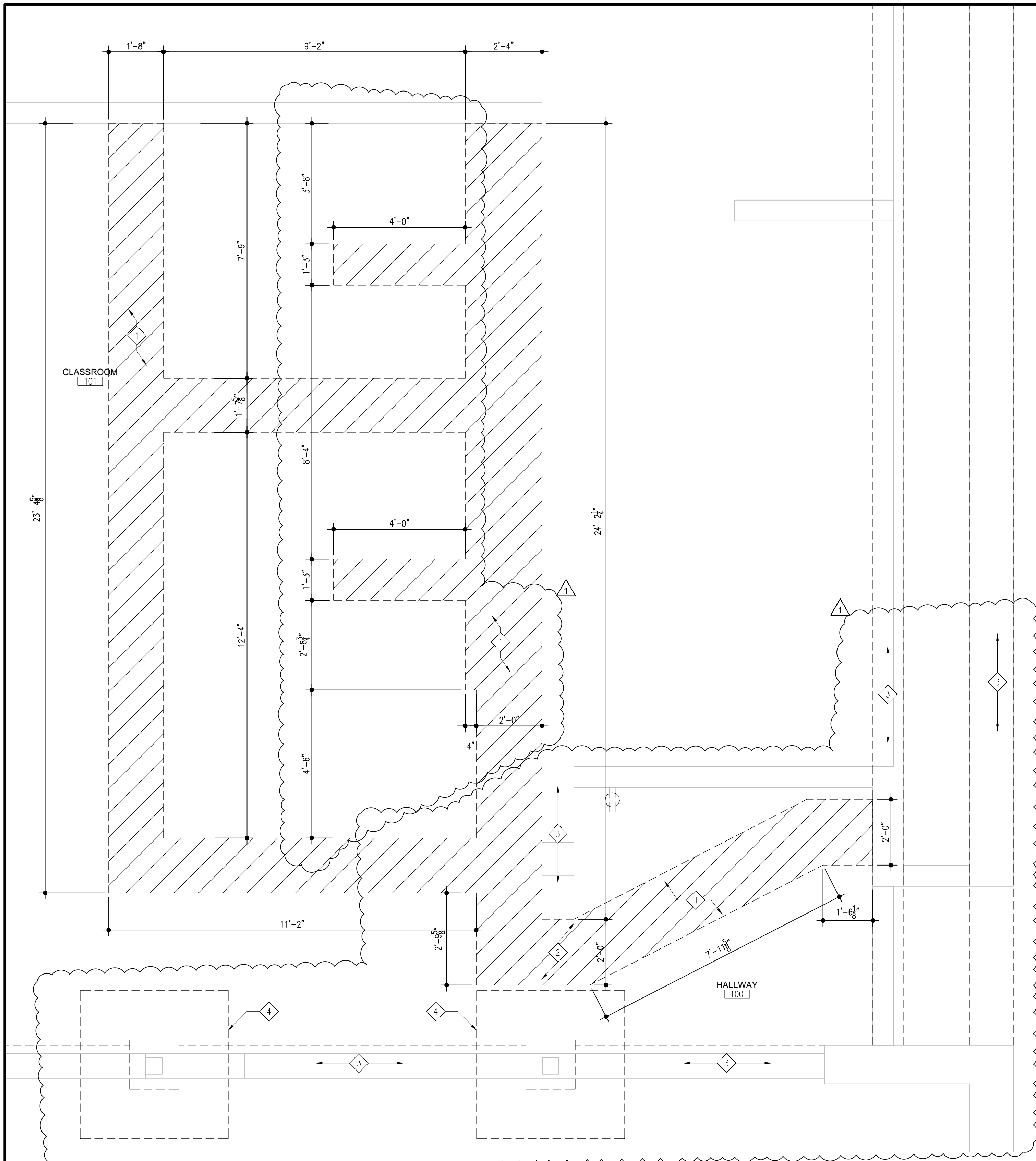

FOUNDATION PLAN
NEW CONSTRUCTION SCALE: 1/2" = 1'-0" PLAN NORTH

- KEYED FOUNDATION DEMOLITION NOTES**
- 1 REMOVE AREA OF CONCRETE SLAB AND GRADE BELOW.
 - 2 REMOVE PORTION OF EXISTING FOUNDATION WALL FOR PLUMBING TRENCH.
 - 3 EXISTING FOUNDATION WALL - SHALL REMAIN.
 - 4 EXISTING FOOTING - SHALL REMAIN

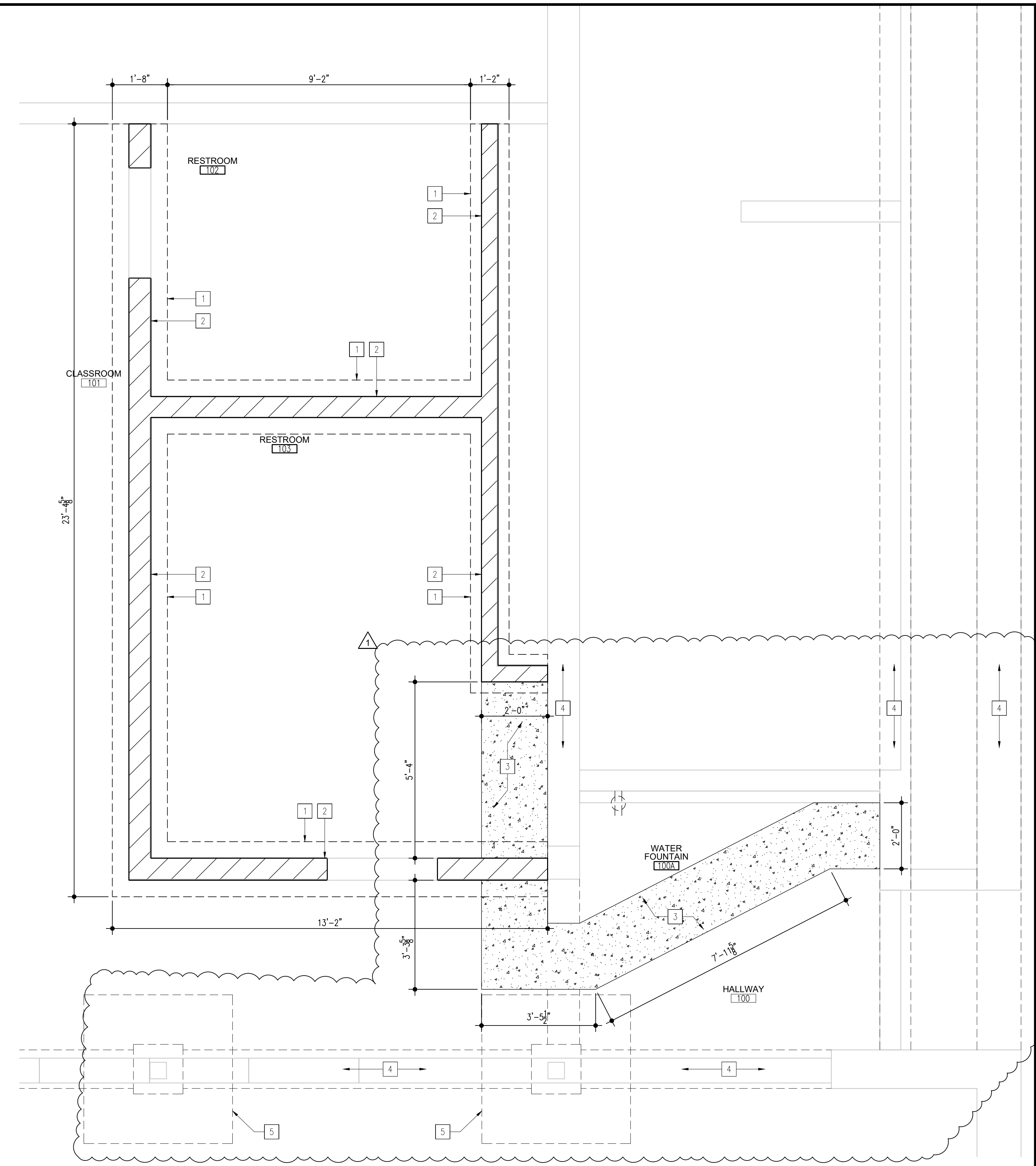

FOUNDATION PLAN
NEW CONSTRUCTION SCALE: 1/2" = 1'-0" PLAN NORTH

- KEYED FOUNDATION NEW CONSTRUCTION NOTES**
- 1 12"x24" THICKENED SLAB W/ (2) #5 CONT.
 - 2 MASONRY WALL SYSTEM - REFER TO ARCHITECTURAL DRAWING.
 - 3 4" CONCRETE SLAB w/ WATER VAPOR REDUCING ADMIXTURE (WVRD); VAPOR LOCK 20/20; & 6x6 W1.4/W1.4 WWR ON 15 MIL VAPOR RETARDER ON 6" MIN COMP. GRANULAR FILL. ATTACHED TO EXISTING SLAB WITH EPOXY 3/4" DOWELS @ 24" O.C.
 - 4 EXISTING FOUNDATION - SHALL REMAIN
 - 5 EXISTING FOOTING SHALL REMAIN

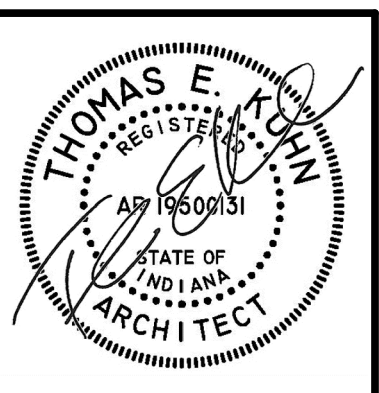

DATE
02/12/2024
02/27/2025 - ADD #1

**RENOVATION FOR NEW TOILET FACILITIES AT
PIERCE MIDDLE SCHOOL**
199 EAST 70TH AVE.
MERRILLVILLE, INDIANA 46410

CSK ARCHITECTS, P.C.
THOMAS E. KUHN, AIA, CSI, ALA - SCOTT GOODWIN AIA, ALA, LEED AP - JEREMY S. GILBERT CSI
6919 W. LINCOLN HIGHWAY
CROWN POINT, IN 46307
219-322-5950
www.cskarchitects.com

24018

SHEET
S
1.1.0

x:\merrillville schools\24018 pierce special ed restroom\Drawings\100 lighting.dwg

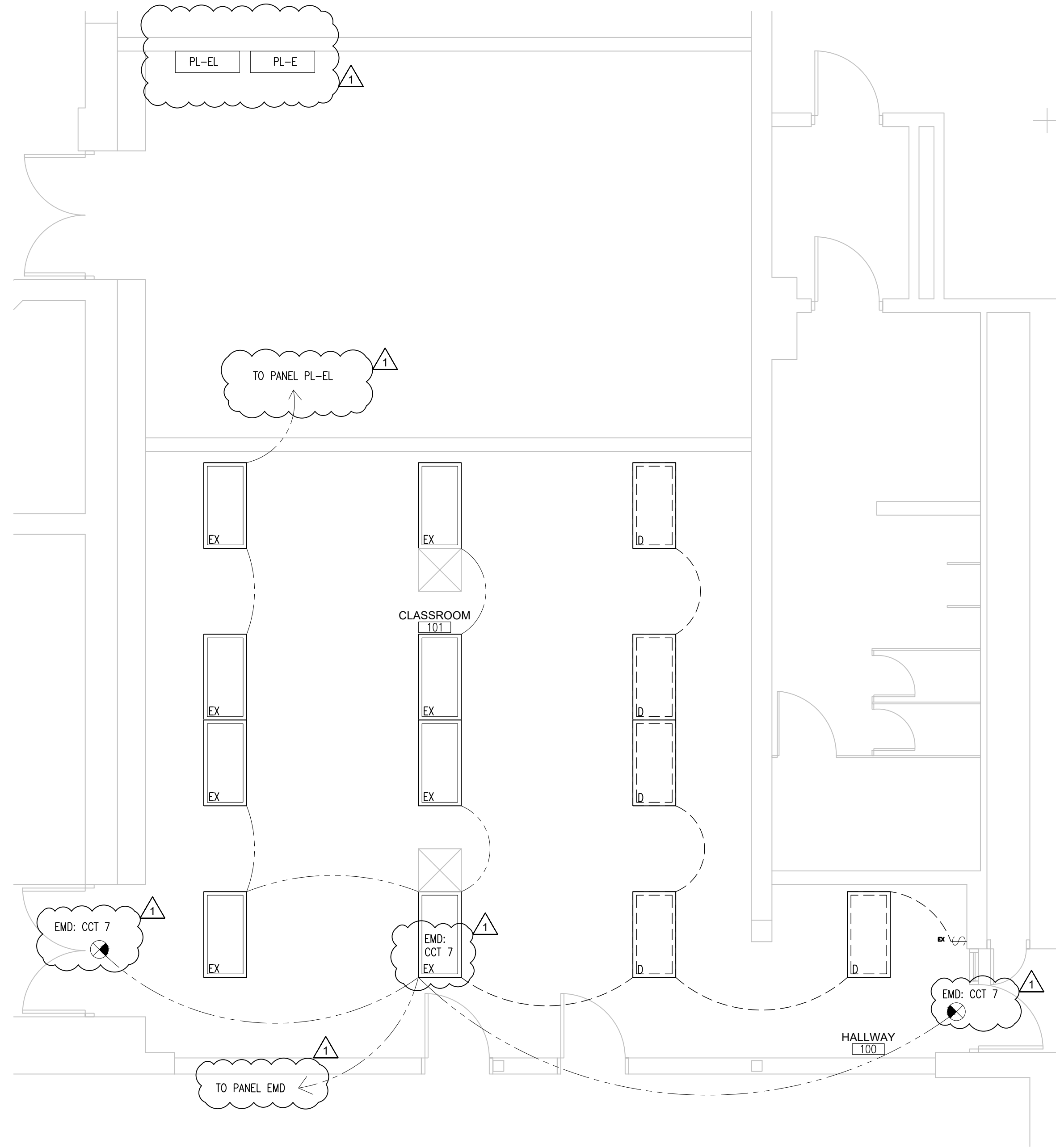

ELECTRICAL LIGHTING PLAN
DEMOLITION
SCALE: 1/2" = 1'-0"
PLAN NORTH

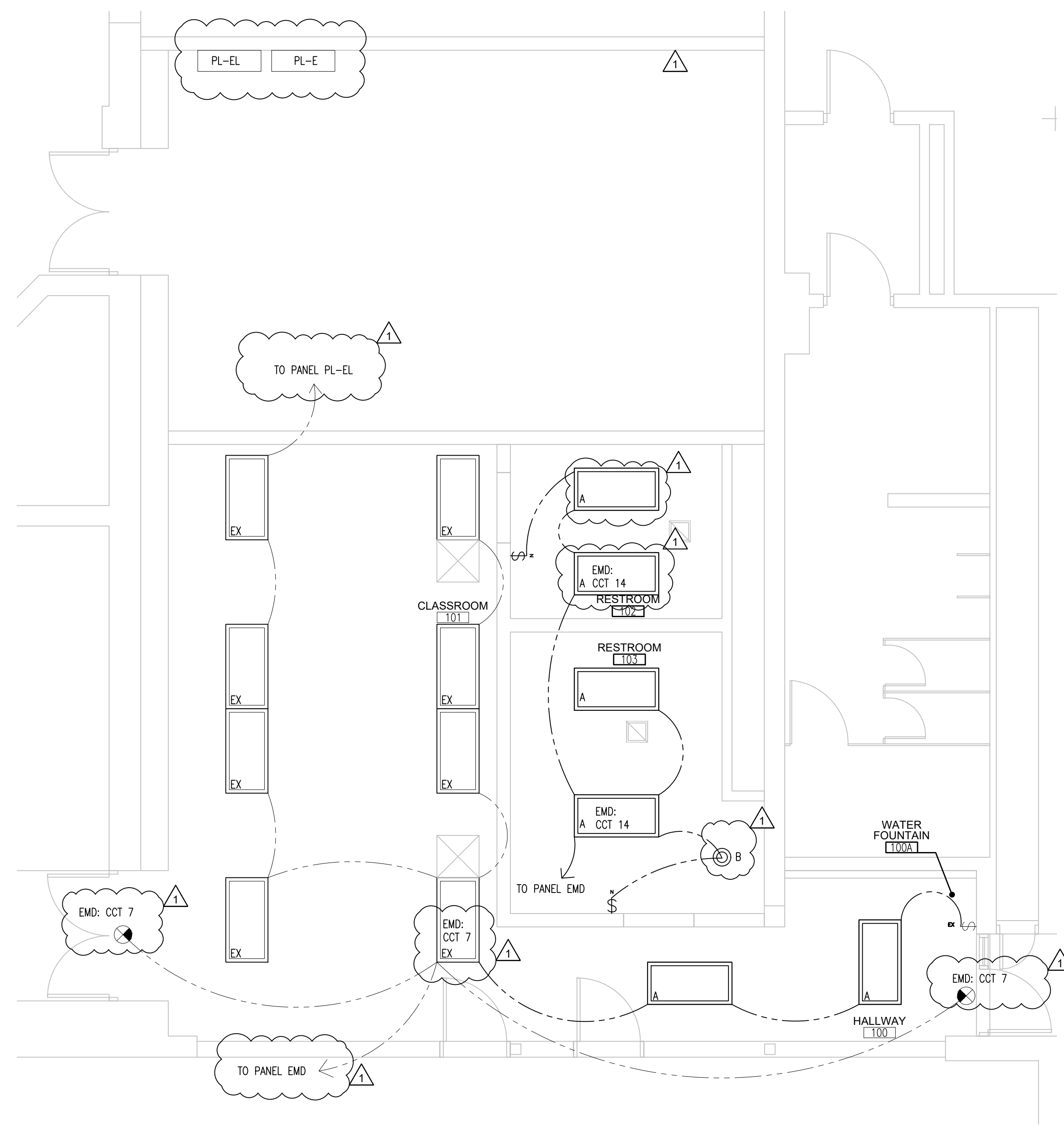

ELECTRICAL LIGHTING PLAN
NEW CONSTRUCTION
SCALE: 1/2" = 1'-0"
PLAN NORTH

LEGEND	
SYMBOL	DESCRIPTION
EX \$	EXISTING SWITCH SHALL REMAIN
N \$	NEW 48" A.F.F. WALL OCCUPANCY SENSOR, DUAL TECHNOLOGY LIGHT SWITCH, WHITE, JUNCTION BOX, CONDUIT AND WIRING-CONNECT TO EXISTING ELECTRICAL CIRCUITING AS REQUIRED.
L \$	EXISTING LIGHT FIXTURE TO BE REMOVED & PREP JUNCTION BOX & WIRING AS REQUIRED FOR NEW ROOM LAYOUT.
EX L	EXISTING LIGHT FIXTURE TO REMAIN
A L	NEW LITHONIA, 2'X4' LED CENTER BASKET-SPOFFER, 28114 40L W/OUT ADP, E21-LP840, CIRCUIT TO PANEL EL NEXT SPARE CIRCUIT, EMERGENCY LIGHTS CIRCUIT PANEL EMD TO CIRCUIT 14 OR NEXT SPARE.
⊙ L	NEW LITHONIA, 2'X4' LED CENTER BASKET-SPOFFER, 28114 40L W/OUT ADP, E21-LP840, CIRCUIT TO PANEL EL NEXT SPARE CIRCUIT
⊙	EXISTING EXT LIGHT - SHALL REMAIN

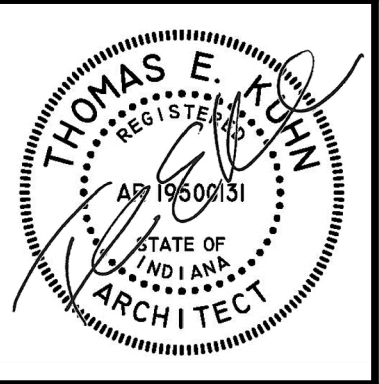

DATE
02/12/2024
02/27/2025 - ADD #1

RENOVATION FOR NEW TOILET FACILITIES AT
PIERCE MIDDLE SCHOOL
199 EAST 70TH AVE.
MERRILLVILLE, INDIANA 46410

CSK ARCHITECTS, P.C.
THOMAS E. KUHN, AIA, CSI, ALA - SCOTT GOODWIN AIA, ALA, LEED AP - JEREMY S. GILBERT CSI
6919 W. LINCOLN HIGHWAY
CROWN POINT, IN 46307
219-322-5950
www.cskarchitects.com

24018

SHEET
E
1.1.0

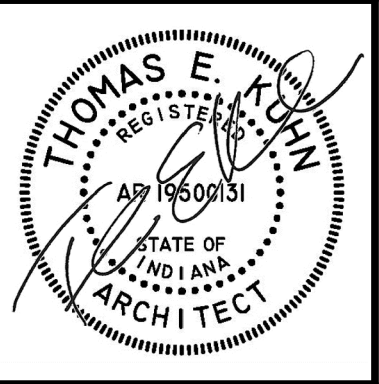

DATE
02/12/2024
▲ 02/27/2025 - ADD #1

RENOVATION FOR NEW TOILET FACILITIES AT
PIERCE MIDDLE SCHOOL
199 EAST 70TH AVE.
MERRILLVILLE, INDIANA 46410

CSK ARCHITECTS, P.C.
THOMAS E. KUHN, AIA, CSI, AIA - SCOTT GOODWIN AIA, ALA, LEED AP - JEREMY S. GILBERT CSI
6919 W. LINCOLN HIGHWAY
CROWN POINT, IN 46307
www.cskarchitects.com
219-322-5950

24018

SHEET
E
2.1.0

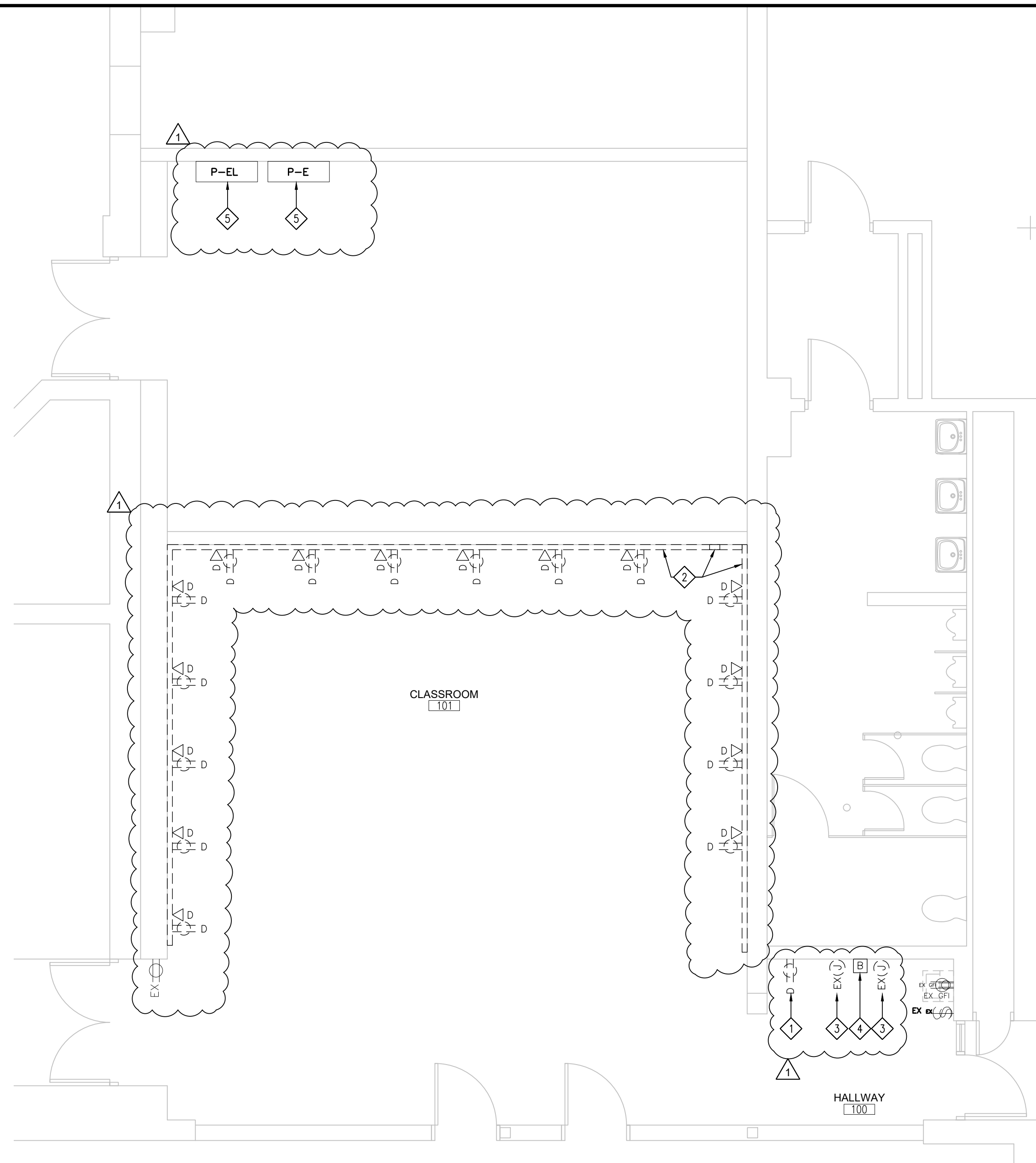

ELECTRICAL POWER PLAN
DEMOLITION
SCALE: 1/2" = 1'-0"
PLAN NORTH

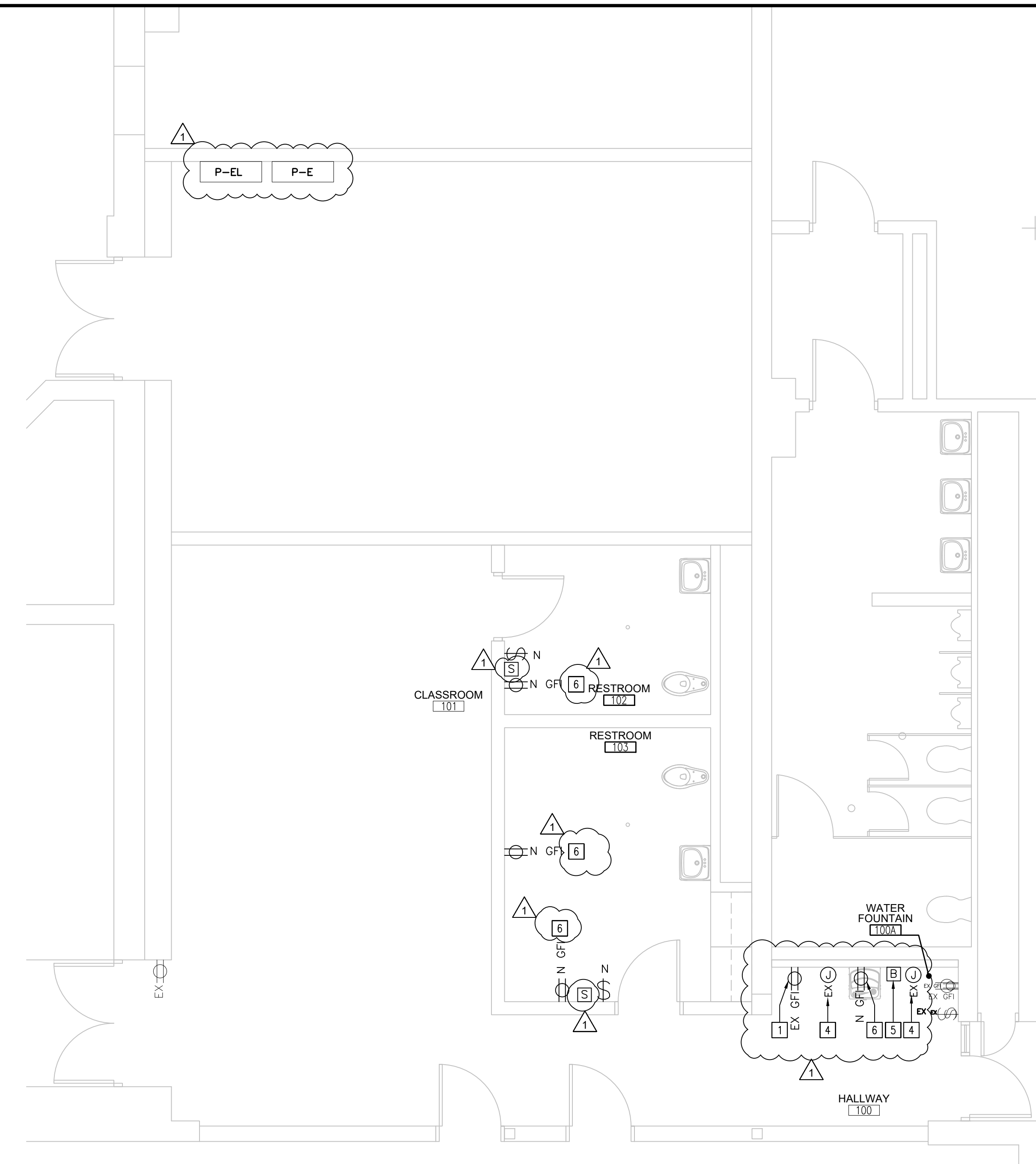

ELECTRICAL POWER PLAN
NEW CONSTRUCTION
SCALE: 1/2" = 1'-0"
PLAN NORTH

- GENERAL POWER PLAN DEMOLITION NOTES:**
- FIELD VERIFY ALL EXISTING DIMENSIONS AND CONDITIONS PRIOR TO DEMOLITION.
 - CONTRACTOR IS RESPONSIBLE FOR REMOVAL OF ALL DEMOLITION MATERIAL AND PLACING IN DUMPSTER DURING THE DURATION OF THE CONSTRUCTION PROJECT.
 - CONTRACTOR MUST REPAIR ALL SURFACES AFFECTED BY DEMOLITION. MATCH AND PATCH AS REQUIRED.

- KEYED POWER PLAN DEMOLITION NOTES:**
- REMOVE EXISTING RECEPTACLES & PREP J-BOX TO BE EXTENDED INTO NEW WALL.
 - REMOVE EXISTING SURFACE MOUNTED RACEWAY COMPLETELY. REMOVE ALL POWER BACK TO NEAREST JUNCTION BOX & DATA BACK TO SOURCE. IF THERE ARE ANY RECEPTACLES BEHIND RACEWAY THOSE ARE TO REMAIN AND PROVIDE FACE PLATES. MATCH, PATCH & PAINT WALL.
 - REMOVE EXISTING & PREP J-BOX TO BE EXTENDED INTO NEW WALL - MATCH EXISTING HEIGHT.
 - REMOVE EXISTING SENSOR & PREP J-BOX TO BE EXTENDED INTO NEW WALL - MATCH EXISTING HEIGHT.
 - EXISTING ELECTRICAL PANEL.

LEGEND	
SYMBOL	DESCRIPTION
D	EXISTING RECEPTACLE TO BE REMOVED
D	EXISTING DATA TO BE REMOVED BACK TO SOURCE
EX	EXISTING RECEPTACLE TO REMAIN
N	NEW DUPLEX RECEPTACLE +16" A.F.F.-UNO
NS	NEW SURFACE MOUNTED RECEPTACLE +16" A.F.F.-UNO. PROVIDE SURFACE MOUNTED RACEWAY WITH NEW CONDUIT FROM NEAREST POWER SOURCE - CONNECT TO EXISTING ELECTRICAL PANEL AS REQUIRED.
S	NEW FIRE ALARM STROBE @ +84" A.F.F.
EX	EXISTING J-BOX TO REMAIN
N	NEW J-BOX & 3/4" CONDUIT
EX	EXISTING DATA & VOICE JACK TO REMAIN
N	NEW J-BOX & 3/4" CONDUIT
D	EXISTING SWITCH TO BE REMOVED & PROVIDE FACE PLATE AS REQUIRED
EX	EXISTING SWITCH TO BE REMAIN
N	NEW 48" A.F.F. WALL OCCUPANCY SENSOR, DUAL TECHNOLOGY LIGHT SWITCH, WHITE, JUNCTION BOX, CONDUIT AND WIRING-CONNECT TO EXISTING ELECTRICAL CIRCUITING AS REQUIRED.
B	EXISTING SENSOR FOR EXISTING BUILDING SYSTEM TO BE RELOCATED - MATCH EXISTING HEIGHT.

- GENERAL POWER PLAN NEW CONSTRUCTION NOTES:**
- FIELD VERIFY ALL EXISTING DIMENSIONS & CONDITIONS PRIOR TO START CONSTRUCTION.
 - NEW RECEPTACLES SHALL BE CIRCUITED TO EXISTING POWER PANELS WITHIN THE STORAGE ROOM NORTH OF FHW COACHES OFFICE.

- KEYED POWER PLAN NEW CONSTRUCTION NOTES:**
- EXTEND JUNCTION BOX INTO NEW WALL AND PROVIDE A GFI RECEPTACLE.
 - OMIT
 - PROVIDE A POWER & JUNCTION BOX WITH 3/4" CONDUIT AT NEW EXHAUST FAN WITHIN CEILING. COORDINATE LOCATION WITH MECHANICAL CONTRACTOR.
 - REINSTALL JUNCTION BOX WITH FACE PLATE AT NEW LOCATION IN THE NEW WALL. PROVIDE CONDUIT TO REACH NEW LOCATION.
 - REINSTALL SENSOR AT NEW LOCATION IN NEW WALL. PROVIDE CONDUIT TO REACH NEW LOCATION.
 - INSTALL NEW RECEPTACLE, & WIRING. CONNECT TO EXISTING CIRCUITING AT EXISTING PANEL P-E

x:\merrillville schools\24018 pierce special ed restroom\Drawings\200 power.dwg

x:\merrillville schools\24018 pierce special ed restroom\Drawings\100 plumbing.dwg

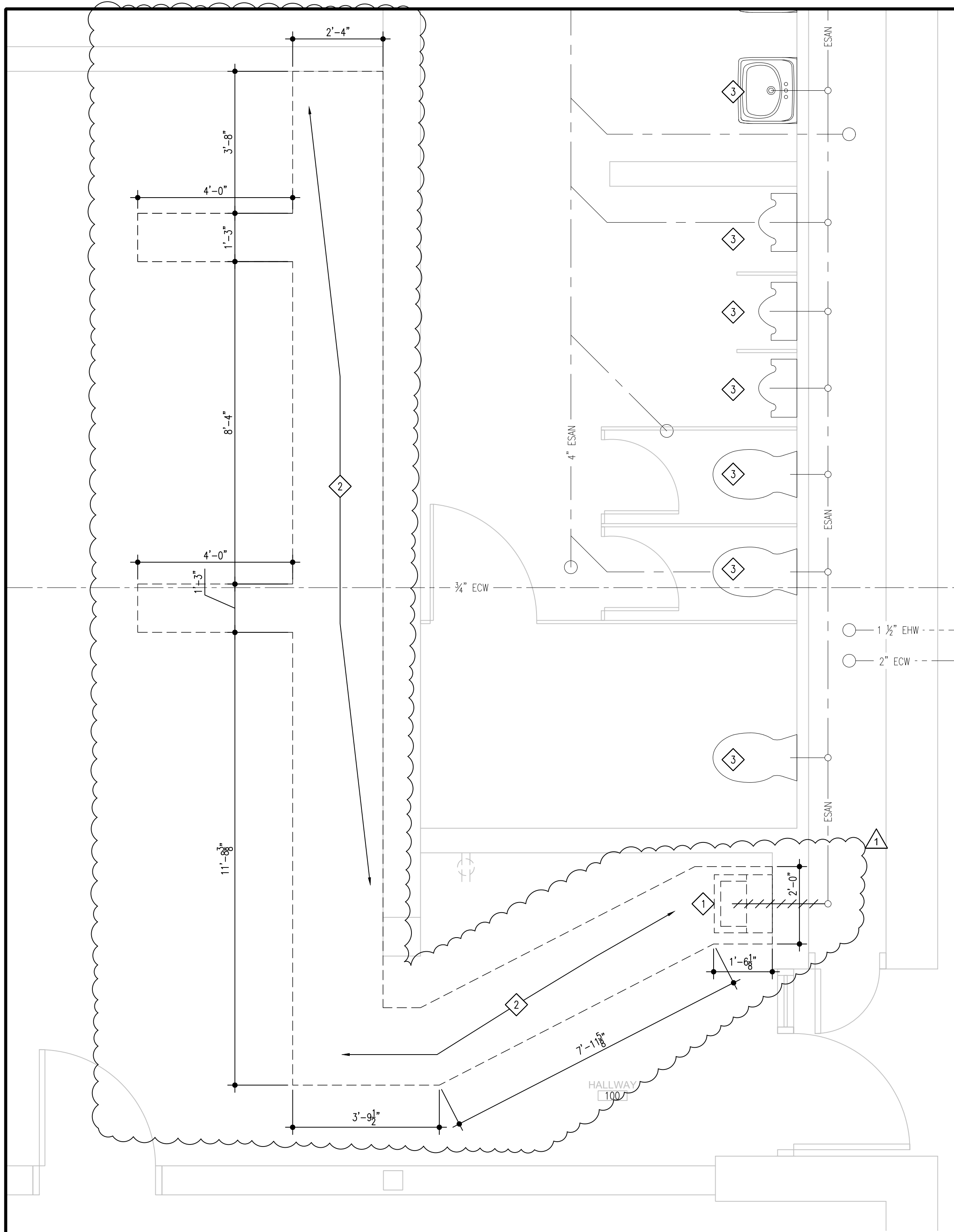

PLUMBING PLAN
DEMOLITION SCALE: 1/2" = 1'-0" PLAN NORTH

GENERAL PLUMBING DEMOLITION NOTES:

- CONTRACTORS MUST FIELD VERIFY ALL EXISTING DIMENSIONS AND CONDITIONS PRIOR TO CONSTRUCTION.
- VERIFY ANY PLUMBING REMOVAL PRIOR TO DEMOLITION.
- ALL EXISTING TOILET ACCESSORIES TO REMAIN WILL BE SALVAGED BY OWNER.
- NOT ALL DEMOLITION KEY NOTES WILL BE ON ALL DEMOLITION DRAWINGS.
- CONTRACTOR WHOSE WORK CREATES THE OPENING OR PENETRATION IS RESPONSIBLE FOR PATCHING, REPAIRING AND SEALING THE OPENING OR PENETRATION, INCLUDING BUT NOT LIMITED TO ROOF OPENINGS, WALL OPENINGS AND FLOOR OPENINGS AND INCLUDING THE DEMOLITION OR REMOVAL OF ITEMS.

PLUMBING DEMOLITION KEYED NOTES:

- 1 REMOVE EXISTING PLUMBING FIXTURE COMPLETELY REMOVE & EXISTING WATER SUPPLY & SANITATION LINES FOR NEW LAYOUT.
- 2 REMOVE AREA OF FLOORING FOR NEW PLUMBING CHASE
- 3 EXISTING PLUMBING FIXTURE SHALL REMAIN

PIPING LEGEND:

- EXISTING PIPING TO BE REMOVED
- ECW EXISTING COLD WATER SUPPLY
- EHW EXISTING HOT WATER SUPPLY
- ESAN EXISTING SANITARY PIPING
- CW NEW COLD WATER SUPPLY
- HW NEW HOT WATER SUPPLY
- SAN NEW SANITARY PIPING
- SAN NEW BELOW GRADE SANITARY PIPING
- V NEW VENT PIPING
- CTE CONNECT TO EXISTING

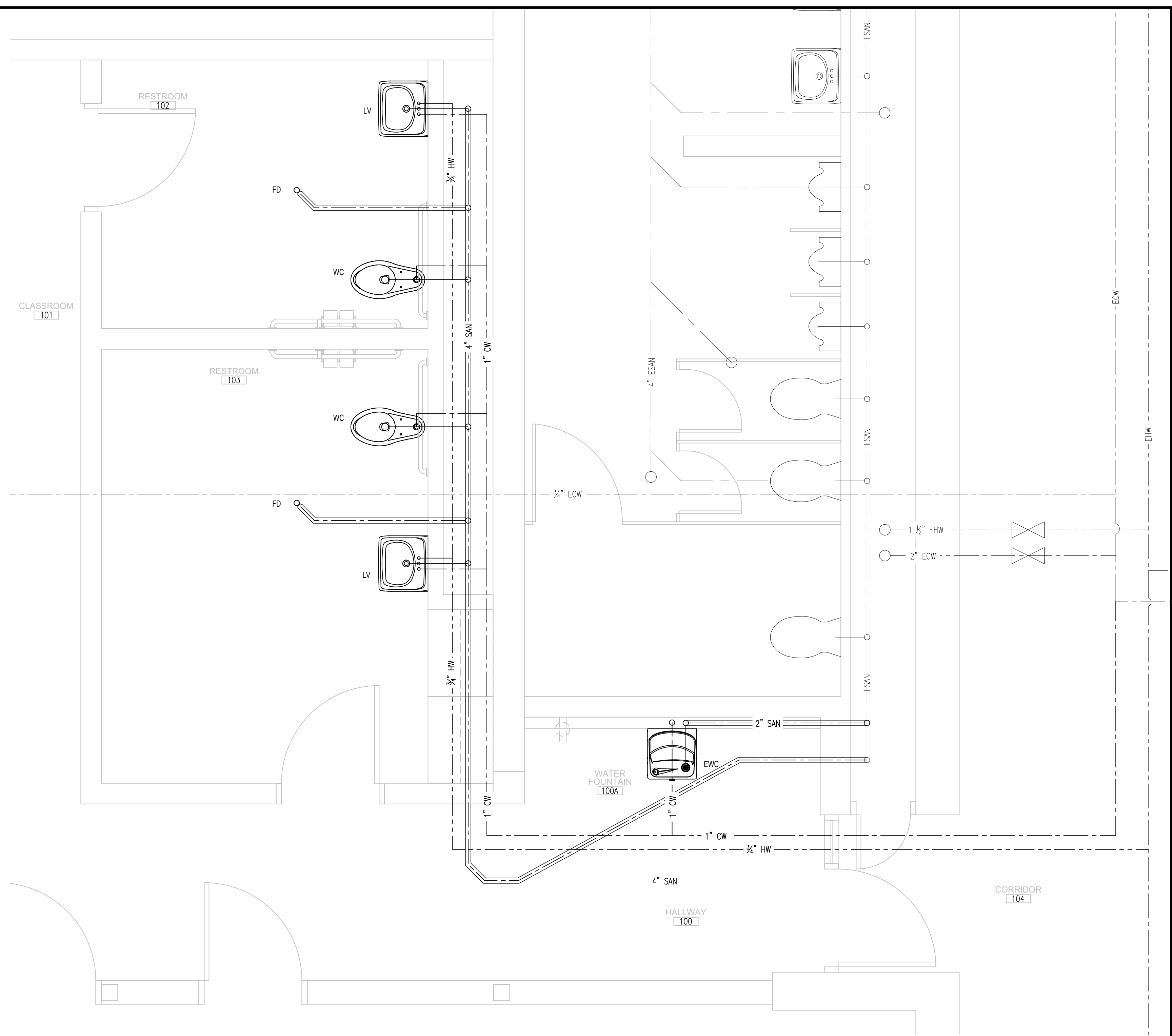

PLUMBING PLAN
NEW CONSTRUCTION SCALE: 1/2" = 1'-0" PLAN NORTH

PLUMBING NEW CONSTRUCTION GENERAL NOTES:

- FIELD VERIFY ALL EXISTING DIMENSIONS & CONDITIONS PRIOR TO CONSTRUCTION.
- ALL WORK SHALL BE IN FULL ACCORDANCE WITH THE INDIANA PLUMBING CODE, 2012 EDITION (INTERNATIONAL PLUMBING CODE, 2006 EDITION).
- CONTRACTOR IS RESPONSIBLE FOR PATCHING, REPAIRING AND SEALING ALL OPENINGS AND/OR PENETRATIONS CREATED AS A RESULT OF THEIR WORK, INCLUDING BUT NOT LIMITED TO ROOF, WALL, AND FLOOR OPENINGS/PENETRATIONS AND OPENINGS CREATED AS A RESULT OF THE DEMOLITION OR REMOVAL OF ITEMS.

TAG	DESCRIPTION	SPECIFICATION	REMARKS
WC1	FLOOR MOUNTED WATER CLOSET	AMERICAN STANDARD "MADERA", FLOOR MOUNTED ELONGATED, WHITE VITREOUS CHINA, TOILET 1.6 GPF, PROVIDE BOLT CAPS. SLOAN ROYAL II #111 1.6 GPF, WATER CLOSET FLUSH VALVE: BEIMS "OLSONITE" #955SGT, WHITE, ELONGATED, OPEN FRONT, S.S.	1. QUANTITY PER FLOOR PLAN.
LV	LAVATORY	AMERICAN STANDARD #0355.912 WHITE "LUCERNE" WALL-HUNG LAVATORY. CHICAGO FAUCET SINGLE LEVER LAVATORY FAUCET, CHROME, LEAD FREE, WITH S.S. FLEXIBLE BRAIDED FAUCET WATER CONNECTOR AND BRASSCRAFT #30719X-C 1/2" COMP x 3/8" COMP CHROME ANGLE STOP w/ LOOSE KEY LEAD FREE. CAST BRASS "P" TRAP W/CO. TRUEBRO "LAV GUARD" ADA-COMPLIANT UNDERSINK PIPE PROTECTION, ANTIMICROBIAL RESILIENT MOLDED VINYL. ZURN #21231 CONCEALED ARM CARRIER.	1. PROVIDE ADA COVERS ON ALL EXPOSED PIPING.
FD	FLOOR DRAIN	ZURN ZN-415N CAST IRON FLOOR DRAIN	1. QUANTITY PER FLOOR PLAN.
EWG	WATER COOLER & BOTTLE FILLING STATION	DELKAY E25BWSIK, ELKAY e2H20 WALL MOUNT ADA COOLER NON-FILTERED REFRIGERATES LIGHT-BRAK, GRANITE-CHECKING CAPACITY OF 8.0 GPH AT 50F. FURNISHED WITH FLEXI-GUARD SAFETY BUBBLER, FOR INDOOR APPLICATION. PROVIDE WALL CARRIER.	

GENERAL PLUMBING NOTES:
 1. ALL NEW PLUMBING EQUIPMENT SHALL BE SECURELY FASTENED TO THE BUILDING STRUCTURE.
 2. COORDINATE WITH ARCHITECTURAL, ELECTRICAL, MECHANICAL AND STRUCTURAL PLANS FOR ADDITIONAL INFORMATION.

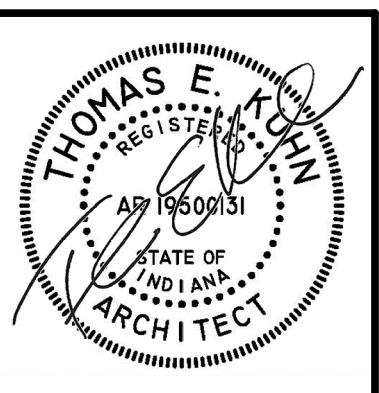

DATE
02/12/2024
02/27/2025 - ADD #1

**RENOVATION FOR NEW TOILET FACILITIES AT
PIERCE MIDDLE SCHOOL**
199 EAST 70TH AVE.
MERRILLVILLE, INDIANA 46410

CSK ARCHITECTS, P.C.
THOMAS E. KUHN AIA, CSI, ALA - SCOTT GOODWIN AIA, ALA, LEED AP - JEREMY S. GILBERT CSI
6919 W. LINCOLN HIGHWAY
CROWN POINT, IN 46307
www.cskarchitects.com
219-322-5950

24018

SHEET
P
1.1.0