

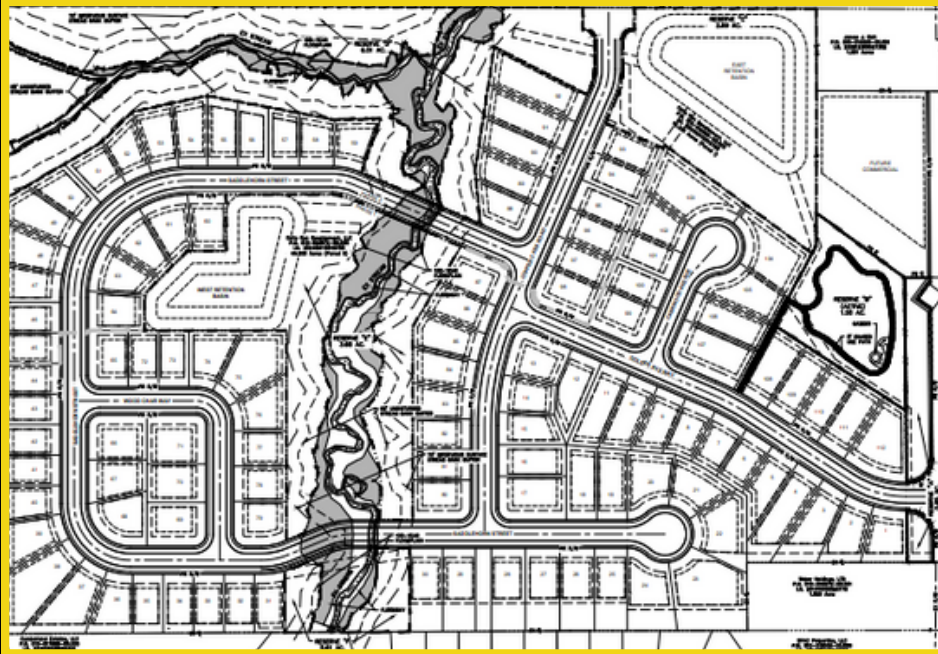

SUPERINTENDENT DR. KASEY PERKINS

COMMUNITY COMPASS

The District's Future Direction



CUMBERLAND ESTATES

THE ETNA TOWNSHIP SITE IS A PROPOSED 57 ACRE DEVELOPMENT BY T&R PROPERTIES INC. THIS DEVELOPMENT WILL CONSIST OF 112 UNITS OF A SINGLE-FAMILY RESIDENTIAL HOUSING.

THE DEVELOPMENT IS LOCATED IN THE SOUTHWEST QUADRANT OF THE SR 310 & REFUGEE ROAD INTERSECTION, JUST TO THE NORTH OF THE EXISTING SINGLE-FAMILY SUB-DIVISION CUMBERLAND TRAIL.

SOLAR FARM

JUST NORTH OF REFUGEE AND WATKINS ROADS, THE LONG-AWAITED SOLAR FARM IS SET TO BREAK GROUND IN THE COMING WEEKS. THIS PROJECT WILL SUPPORT ENVIRONMENTAL SUSTAINABILITY WHILE ALSO GENERATING VALUABLE REVENUE FOR THE SCHOOL COMMUNITY



DISTRICT-WIDE

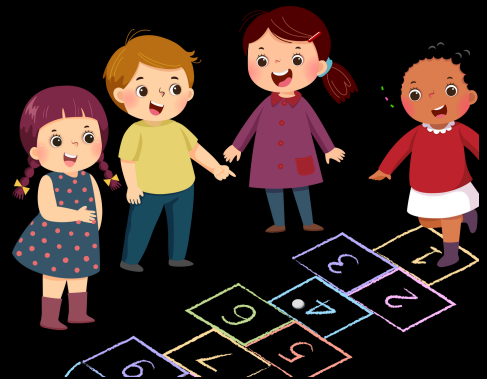

BY THE START OF THE 2025-2026 SCHOOL YEAR, EVERY BUILDING IN THE DISTRICT WILL EITHER BE NEWLY CONSTRUCTED OR RENOVATED. ADDITIONALLY, ALL ELEMENTARY PLAYGROUNDS WILL BE DESIGNED WITH INCLUSIVE FEATURES TO SUPPORT CREATIVE PLAY FOR ALL STUDENTS.