



Sec. 98b Goal Progress Report

Progress Reporting Requirements as outlined in law ([PA 144 Sec 98b](#)):

- Present on goal progression by First Board Meeting in February 2023 and No Later than the Last Day of School.
- Post presentation to district transparency site upon completion of presentation to the local board.

Suggested Template: While the information contained herein is required by statute (98b), this template is a suggested format and is not required to be used by local districts, schools, or buildings. Other formats containing the required information, as outlined in law, are acceptable for use.

Building: Jackson Pathways High School

Date: 2024-2025

Table A: Building Goals

Goal Category	Goal Related to Achievement or Growth as required by law (PA 144 Sec 98b)
Middle of the Year Academic Goal	All JPHS will achieve passing grades in core content areas. The student success rate will be proportional to student population pertaining to all areas of demographics (ethnicity, gender, socioeconomic status and SE designation). We will look at the 2023-24 trimester one data and compare it to 2024 trimester one data.
End of the Year Academic Goal	All JPHS will achieve passing grades in core content areas. The student success rate will be proportional to student population pertaining to all areas of demographics (ethnicity, gender, socioeconomic status and SE designation). We will look at end of the year data compared to last year's end of the year data to compare
Add additional academic goals as needed	

Table B: Achievement Related to Academic Goals

Provide a narrative on progress toward meeting the goals outlined above.
<p>We hope to achieve our 2024-2025 student achievement and course completion goals with a greater emphasis on early warning indicators such as attendance, behavior, and course completion. To that end, we are much more responsive to students when they begin to experience challenges by using one or more of these indicators. We are constantly adjusting our programming to meet the changing needs of our population and we have developed a more flexible credit recovery model which encourages students to put more effort into gaining an understanding which leads to course mastery and credit attainment. Please see the 2024-2025 course completion comparison charts for each core subject area below. These charts show a comparison of course completion rates for students in each core subject area. Trimester 1 data from the 23-24 and 24-25 school years was used for the report.</p> <p><i>There are several efforts including our credit recovery program, after school support, advisory process, one on one support from the counseling staff and the administrative team which play a major role in the success of our programming. With the addition of a new grade level, these efforts will be continued, monitored and adjusted as necessary to impact student achievement throughout the 2024-2025 school year.</i></p>

2024-2025 Trimester 1/Mid Year Core Subject Areas

ELA

ELA Pass Rate

This metric is not impacted by updates made to the Year filter. All data is YTD

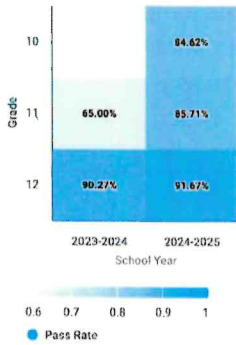

How are ELA grades distributed by grade level?

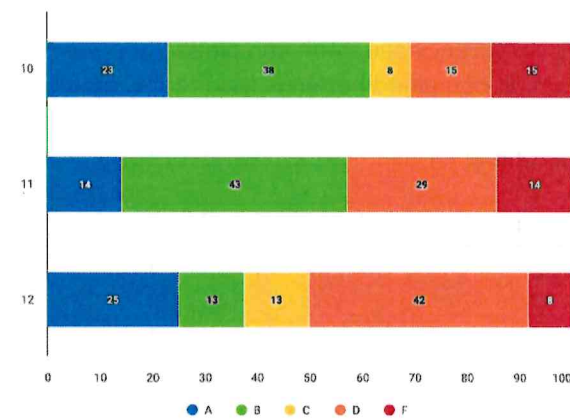

How have ELA grades changed?

This metric is not impacted by updates made to the Year filter. All data is YTD

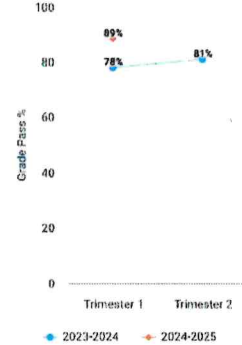

***89% pass rate for ELA courses during the 1st tri of 24-25 school year. Pass rate has increased 11% from last year during 1st tri (78% in 23-24).**

Grade Level Pass Rates-ELA

	2023-2024	2024-2025	
			+/-
Grade 10	-	84.62%	+84.62%
Grade 11	65.00%	85.71%	+20.71%
Grade 12	90.27%	91.67%	+1.4%

Math Pass Rate

This metric is not impacted by updates made to the Year filter. All data is YTD

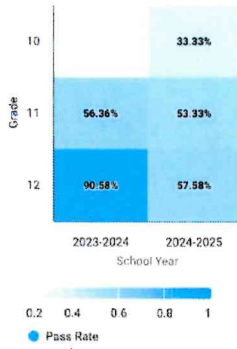

How are math grades distributed by grade level?

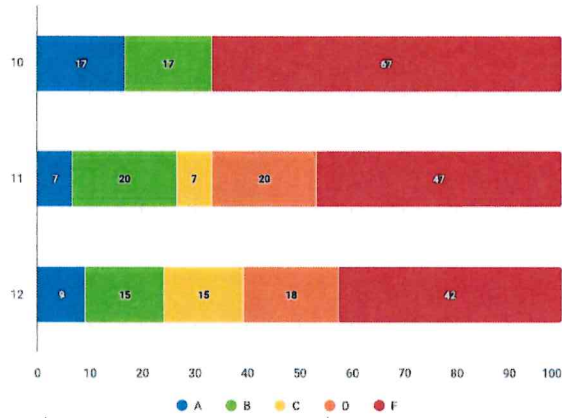

How have math grades changed?

This metric is not impacted by updates made to the Year filter. All data is YTD

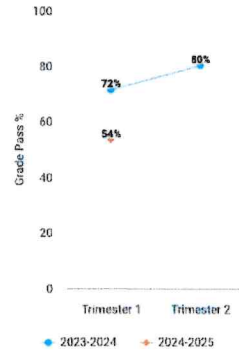

***54% pass rate for MATH courses during the 1st tri of 24-25 school year. Pass rate is 18% lower from last year 23-24 during 1st tri (72% in 23-24).**

Grade Level Pass Rates-MATH

	2023-2024	2024-2025	+/-
Grade 10	-	50%	+50 %
Grade 11	56.36%	53.33%	-3.03%
Grade 12	90.58%	63.64%	-27.94%

Science Pass Rate

This metric is not impacted by updates made to the Year filter. All data is YTD

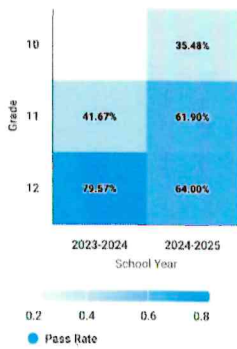

How are science grades distributed by grade level?

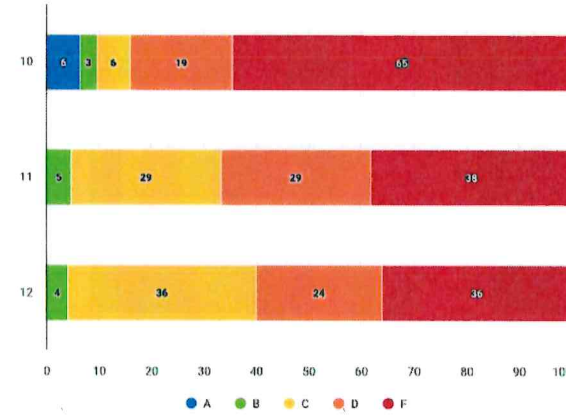

How have science grades changed?

This metric is not impacted by updates made to the Year filter. All data is YTD

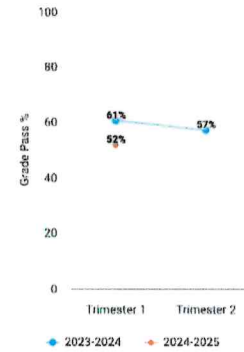

***52% pass rate for SCIENCE courses during the 1st tri of 24-25 school year. Pass rate is 9% lower from last year 23-24 during 1st tri (61% in 23-24).**

Grade Level Pass Rates-SCIENCE

	2023-2024	2024-2025	
Grade 10	-	29.03%	+29.03%
Grade 11	41.67%	61.90%	+20.23%
Grade 12	79.57%	64.00%	-15.57%

Social Studies Pass Rate

This metric is not impacted by updates made to the Year filter. All data is YTD

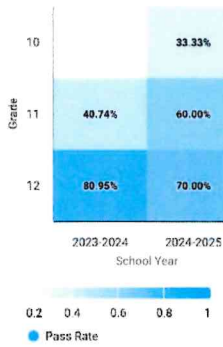

How are Social Studies grades distributed by grade level?

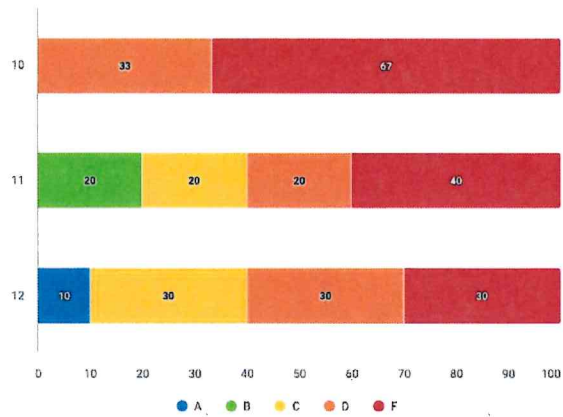

How have Social Studies grades changed?

This metric is not impacted by updates made to the Year filter. All data is YTD

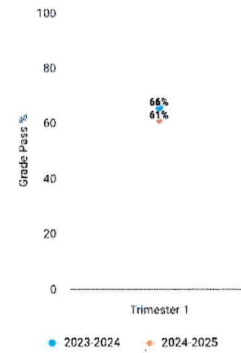

***61% pass rate for SOCIAL STUDIES courses during the 1st tri of 24-25 school year. Pass rate 5% lower from last year 23-24 during 1st tri (66% in 23-24).**

Grade Level Pass Rates-SOCIAL STUDIES

	2023-2024	2024-2025	
			+/-
Grade 10	-	33.33%	+33.33%
Grade 11	40.74%	60.00%	+19.26%
Grade 12	80.95%	70.00%	-10.95%

