



# MAISA

MICHIGAN ASSOCIATION  
OF INTERMEDIATE SCHOOL  
ADMINISTRATORS

SUPPORTING REGIONAL EDUCATION SERVICE AGENCIES



General  
Education  
Leadership  
Network

## Sec. 98b Goal Progress Report

Progress Reporting Requirements as outlined in law ([PA 144 Sec 98b](#)):

- Present on goal progression by First Board Meeting in February 2023 and No Later than the Last Day of School.
- Post presentation to district transparency site upon completion of presentation to the local board.

Suggested Template: While the information contained herein is required by statute (98b), this template is a suggested format and is not required to be used by local districts, schools, or buildings. Other formats containing the required information, as outlined in law, are acceptable for use.

**Building: Jackson High School**

**Date: 2024-2025**

**Table A: Building Goals**

Goal Category	Goal Related to Achievement or Growth as required by law ( <a href="#">PA 144 Sec 98b</a> )
Middle of the Year Academic Goal	All JHS students will achieve passing grades in core content areas. The student success rate will be proportional to student population pertaining to all areas of demographics (ethnicity, gender, socioeconomic status and special education designation). We will look at the 2023-2024 Trimester One data and compare it to 2024-2025 Trimester One data.
End of the Year Academic Goal	
Add additional academic goals as needed	

**Table B: Achievement Related to Academic Goals**

Provide a narrative on progress toward meeting the goals outlined above.
<p><b><i>Below is a visual graph detailing our CORE CONTENT academic achievement data from the 1st Tri of the 24-25 school year. Also included is a comparison to last school year to show growth or areas that need to be addressed.</i></b></p> <p>Midyear Progress Statement:  <i>According to the Tri 1 data, we are currently close/near the ending Success Rate of the 23-24 school year. We are currently working with our students on attendance, behavior, and credit recovery in all subject areas. We will continue to monitor each student population pertaining to all areas of demographics (ethnicity, gender, socioeconomic status and special education designation.) <a href="#">See chart below.</a></i></p>

**Jackson High School  
98b Data  
2024-2025 School Year**

**Core Subject Areas**

**ELA**

ELA Pass Rate

This metric is not impacted by updates made to the Year filter. All data is YTD

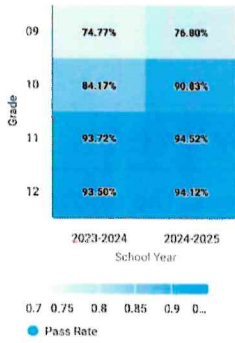

How are ELA grades distributed by grade level?

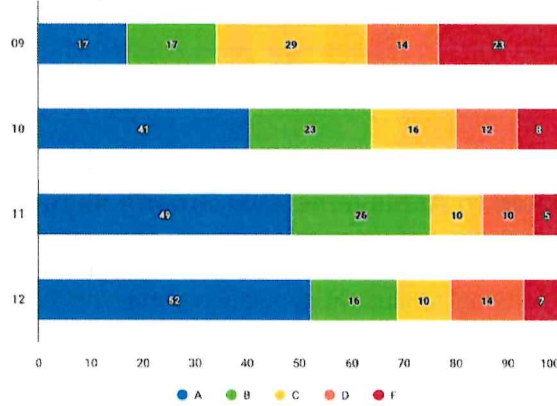

How have ELA grades changed?

This metric is not impacted by updates made to the Year filter. All data is YTD

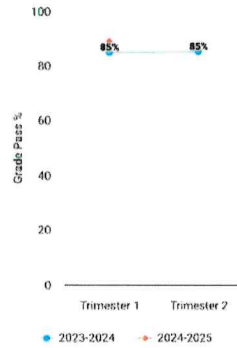

**\*85% pass rate for ELA courses during the 1st tri of 24-25 school year. Pass rate is comparable and stable from last year (23-24) during 1st tri.**

**Grade Level Pass Rates-ELA**

	2023-2024	2024-2025	
			+/-
<b>Grade 09</b>	<b>74.77%</b>	<b>76.80%</b>	<b>+2.03%</b>
<b>Grade 10</b>	<b>84.17%</b>	<b>90.83%</b>	<b>+6.66%</b>
<b>Grade 11</b>	<b>93.72%</b>	<b>94.52%</b>	<b>+0.8%</b>
<b>Grade 12</b>	<b>93.50%</b>	<b>94.12%</b>	<b>+0.62%</b>

# MATH

Math Pass Rate

This metric is not impacted by updates made to the Year filter. All data is YTD

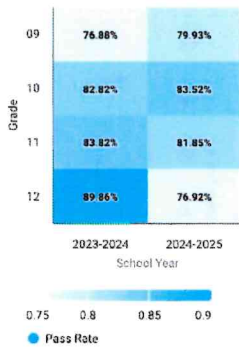

How are math grades distributed by grade level?

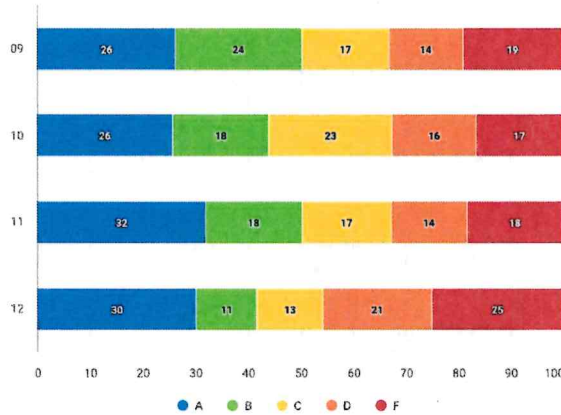

How have math grades changed?

This metric is not impacted by updates made to the Year filter. All data is YTD

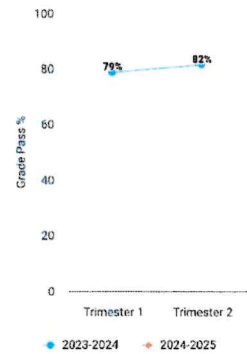

**\*82% pass rate for MATH courses during the 1st tri of 24-25 school year. Pass rate is 3% higher from last year 23-24 during 1st tri (79% in 23-24).**

## Grade Level Pass Rates-MATH

	2023-2024	2024-2025	+/-
Grade 09	76.88%	79.93%	+3.05%
Grade 10	82.82%	83.52%	+0.7%
Grade 11	83.82%	81.85%	-1.97%
Grade 12	89.86%	76.92%	-12.94%

# SCIENCE

Science Pass Rate

This metric is not impacted by updates made to the Year filter. All data is YTD

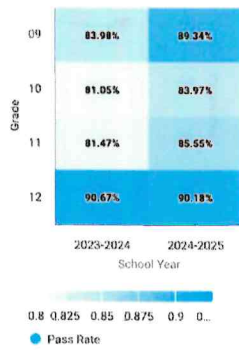

How are science grades distributed by grade level?



How have science grades changed?

This metric is not impacted by updates made to the Year filter. All data is YTD

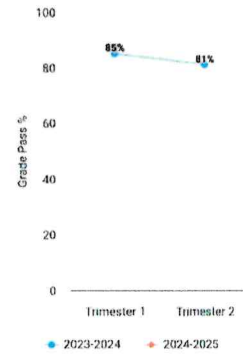

**\*81% pass rate for SCIENCE courses during the 1st tri of 24-25 school year. Pass rate is 4% lower from last year 23-24 during 1st tri (85% in 23-24).**

## Grade Level Pass Rates-SCIENCE

	2023-2024	2024-2025	+/-
Grade 09	83.98%	89.34%	+5.36%
Grade 10	81.05%	83.97%	+2.92%
Grade 11	81.47%	85.55%	+4.08%
Grade 12	90.67%	90.18%	-0.49%

## SOCIAL STUDIES

Social Studies Pass Rate

This metric is not impacted by updates made to the Year filter. All data is YTD

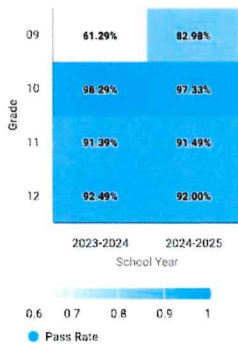

How are Social Studies grades distributed by grade level?

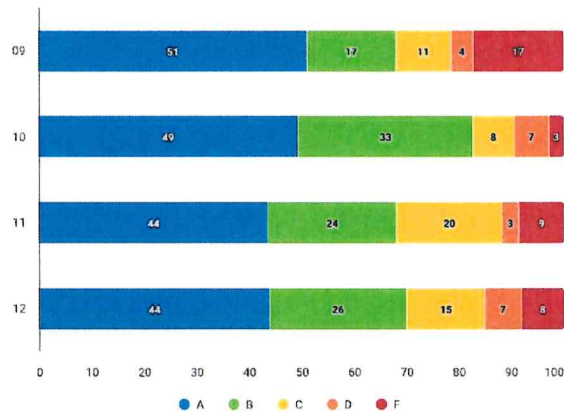

How have Social Studies grades changed?

This metric is not impacted by updates made to the Year filter. All data is YTD

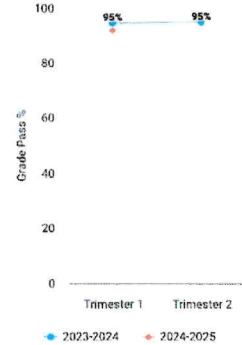

**\*95% pass rate for SOCIAL STUDIES courses during the 1st tri of 24-25 school year. Pass rate is comparable and stable from last year (23-24) during 1st tri.**

### Grade Level Pass Rates-SOCIAL STUDIES

	2023-2024	2024-2025	+/-
Grade 09	61.29%	82.98%	+21.69%
Grade 10	98.29%	97.49%	-0.96%
Grade 11	91.39%	91.49%	+0.10%
Grade 12	92.49%	92.0%	-0.49%

