



District Field Needs During Construction

Conflicts and Proposed Resolutions

February 18, 2025



West High School Existing

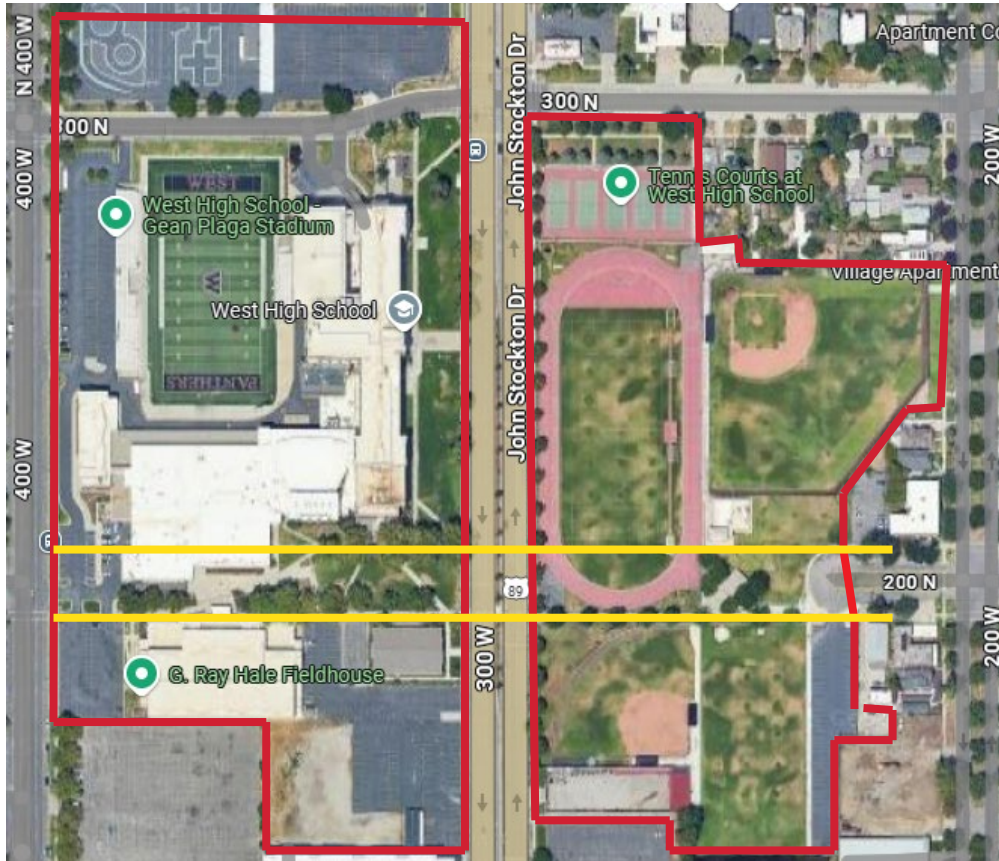

- **Phase 1 Space**
Track, Sod Fields, Tennis, Baseball, Softball
 - Duration – 4 years
- **Phase 2 Space**
Football, Track
 - Duration – 2 years
- **Needs**
 - Track – 6-7 years
 - Tennis, Baseball, Softball – 4 years
 - Football – 1-2 years



West High School

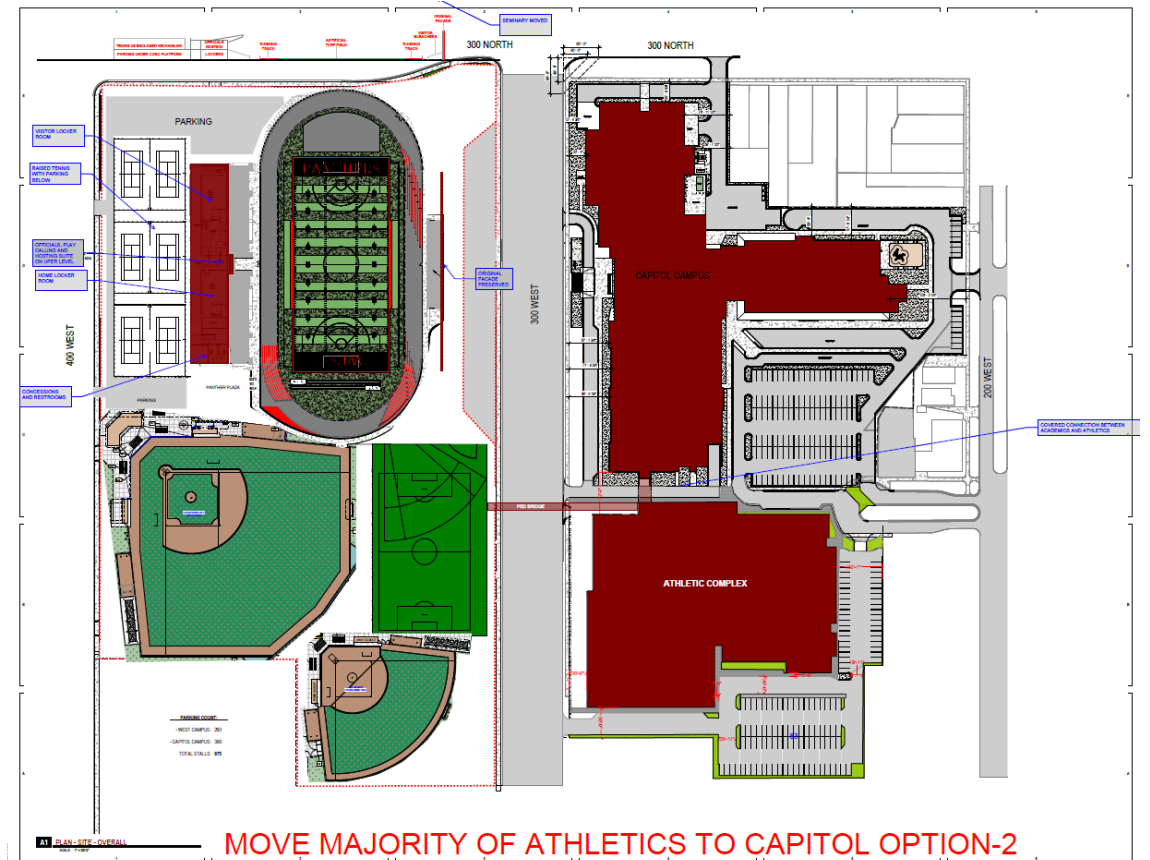
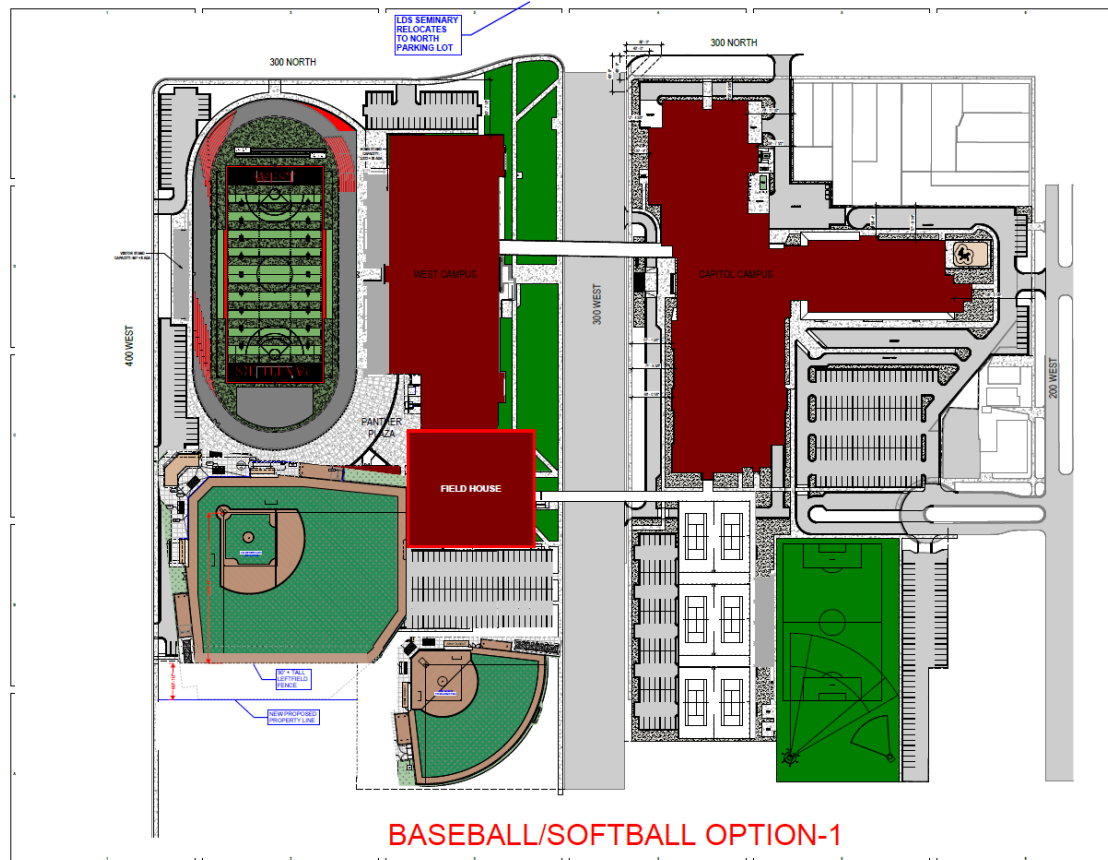



Highland High School Existing

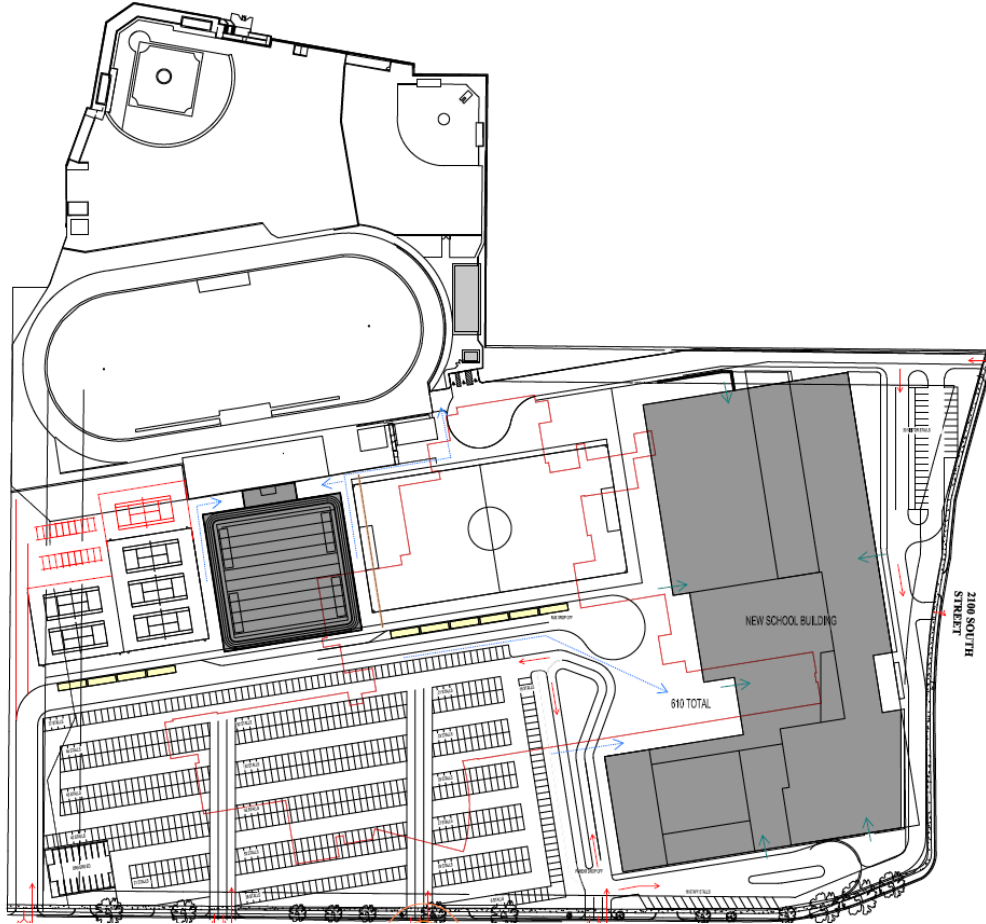

- Phase 1 Space
Soccer Field
 - Duration – 4 years
- Phase 2 Space
Baseball, Softball
 - Duration – 2 years
- Needs
 - Baseball, Softball – 2 years



Options

- **Share Existing Fields – East/Highland/West**
 - Limited access and disruption to the entire HS student body
- **Rent Other Facilities**
 - No facilities within the area that would accommodate the track
 - Potentially expensive
- **Build additional fields on existing properties**
 - \$12 - \$15 million needed.
 - Not adjacent to High School



Glendale: Track, Soccer, Lacrosse

Field Details

- 210' wide, 355' long
- 6 lane track

Needs

- Locker room and bathroom facility
- Scoreboard
- Bleachers
- Track and Field Pits
- Equipment storage
- Track repair and refinish

Estimate: \$4 million





Riley: West Baseball

Field Details

- 320' Left Field, 350' Right Field
- 380' Center Field

Needs

- Dugouts
- Scoreboard
- Fencing
- Infield and irrigation installation
- Asphalt removal and sod installation

Estimate: \$2.5 million





Mary W. Jackson: West Softball

Field Details

- 250' Left Field, 250' Right Field
- 302' Center Field

Needs

- Dugouts
- Scoreboard
- Fencing
- Infield and irrigation installation
- Asphalt removal and sod installation

Estimate: \$2.0 million





Clayton: Highland Softball

Field Details

- 250' Left Field, 250' Right Field
- 308' Center Field

Needs

- Dugouts
- Scoreboard
- Fencing
- Infield and irrigation Installation

Estimate: \$1.5 million





Dilworth: Highland Baseball

Field Details

- 281' Left Field, 330' Right Field
- 338' Center Field

Needs

- Dugouts
- Scoreboard
- Fencing
- Infield and irrigation Installation
- Sod replacement

Estimate: \$2.5 million





Questions?

Thank you!