

# Special Education Roadmap

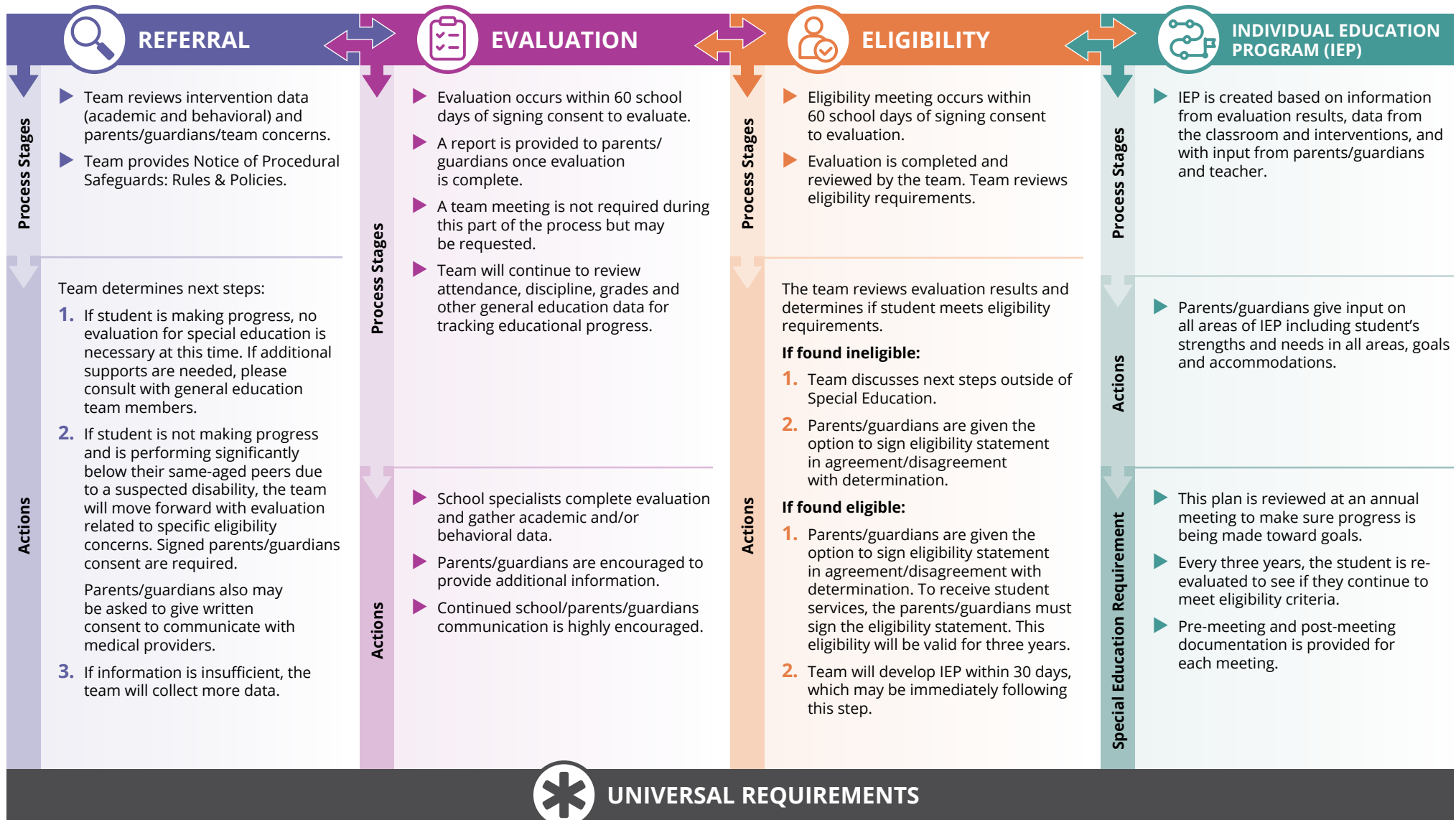

## UNIVERSAL REQUIREMENTS

- ▶ The Special Education team includes the student parents/guardians, special education teacher and general education teacher.
- ▶ The Special Education team may include an autism consultant, English language development teacher, nurse, occupational therapist, school psychologist, speech and language pathologist and/or other specialists.
- ▶ Interpreter invited based on initial enrollment information. Parents/guardians have the right to request/refuse an interpreter at any time.
- ▶ Parents/guardians have the right to request a meeting at any time. With advanced notice, parents/guardians can invite whomever they would like.
- ▶ Parents/guardians have the opportunity to preview information before any meeting.
- ▶ Parents/guardians have the right to refuse services at any time.

