

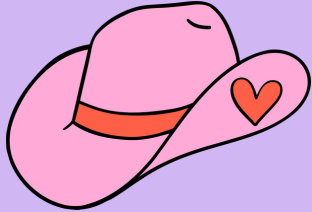

# THE RUSTY REPORT

Rustic Oak  
Elementary

## SADDLED UP FOR A GREAT YEAR!



*Week of February 10th*

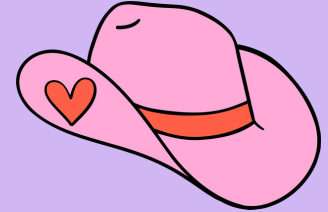

### SCHOOL HOURS

Grades PK-4.....7:55 AM – 3:15 PM

Front Doors Open.....7:15 AM

Breakfast Served.....7:15 AM – 7:50 AM

Students Enter Class.....7:45 AM

Class Begins.....7:55 AM

\*Students must be inside the building by 7:55 AM.

Students entering the building after this time will be tardy. If a student is tardy, parents are required to park and come into the lobby to sign them in.

School dismisses at 3:15pm and instructional time is until then. Please try to schedule any and all medical appointments after 3:15pm or as close to dismissal as possible. Teachers work hard daily on their lesson plans to make your student is successful and attendance is a huge factor in success!

## Reminder

School dismisses at 3:15.

Students who have not been  
picked up by 3:30 will go inside.  
Parents will need to park and sign  
their child out. Thank you!

### Save the Date

2/7-14 Book Fair

2/13 Math/Science Night

2/17 Student Holiday

2/18-21 Kindness Campaign & Week

2/21 No lunch visitors

2/24 Reading Challenge Due to Mrs. Kelly

2/25 Closed campus to visitors due to STAAR

simulation testing

2/28 Go Texan Day!

## HELPFUL LINKS

Lunch Menu

Absence Notes

School Cafe

Rustic Oak Student Handbook

Pearland ISD Calendar



# RUSTIC OAK MATH & SCIENCE NIGHT

Thursday, Feb. 13

6:30 – 7:30 p.m.

Rustic Oak Cafeteria

Come join us for fun STEM activities &  
animal art silent auction.

Late night Book Fair shopping will be  
open from 6:00 – 7:00 !

*\*Bring your own empty disposable  
water bottle for a fun science activity.*



Rustic Oak 4th Grade Art Service Project  
Made possible by the Pearland ISD Education Foundation



# PAINTING FOR PAWS!

An Art Auction in Partnership with Pearland Animal Shelter



SILENT AUCTION BIDDING WILL BEGIN DURING MATH & SCIENCE NIGHT!

**FEBRUARY 13, 6 - 7:30 PM**

Bidding will continue at school until February 21st

The 4th graders have been hard at work creating paintings of all the animals in need! We will be auctioning off the paintings to help spread awareness and raise money to support all that Pearland Animal Shelter does!

Thank you so much for the support!



**PAYMENT BY CHECK OR CASH ONLY**

For more information, please contact Mrs. Lam at [LAMA@PearlandISD.org](mailto:LAMA@PearlandISD.org)

# CHARACTER TRAIT FOR FEBRUARY:



## HONESTY



Create a simple sign with some emotion words or faces/emojis. Create a space where your family can see emotion words or faces in 1 place near an entrance of a space. Each time someone walks through the entrance this week, have them tap the emotion they are feeling and name their feelings Honestly. Work together to help regulate or manage those emotions to be more confident, calm, or focused.



**SCHLITTERBAHN.**  
WATERPARKS & RESORT



## WAVES OF PAGES READING PROGRAM

**Dec. 16th-Feb. 21st – Waves of Pages reading program begins. Log all reading minutes on paper logs that are going home to earn a FREE Schlitterbahn Water park Ticket to redeem this summer. You need to read 600+ minutes to reach the goal. ALL logs due Feb. 24th to Mrs. Kelly.**



# KINDNESS WEEK



**KINDNESS IS A CHOICE! EVERY DAY IS A GOOD DAY TO BE KIND.  
JOIN US TUESDAY, FEB. 18TH THROUGH FRIDAY, FEB. 21ST IN  
OUR KINDNESS SPIRIT WEEK!**

• **TUES., FEB. 18** •

Shine bright  
with kindness!

Wear bright  
colors or  
sparkles

• **WED., FEB. 19** •

Peace, love &  
kindness!

Wear tie-dye

• **THURS., FEB. 20** •

Think with your  
head before  
speaking & be  
kind!

Wear a hat

• **FRI., FEB. 21** •

Nothing beats  
kindness!

Wear your  
favorite team  
gear





# KINDNESS CAMPAIGN



During the week of February 18-21, we will be spreading kindness by participating in a community service project collecting donations for Christian Helping Hands. If you would like to donate, please find see the list of needed items below.

## Items Needed

Rice	Ramen	Spaghetti sauce	Toothbrushes
Beans Cereal	Tuna Soup	Shampoo	Diapers (size 4 and bigger)
Pasta	Green beans	Conditioner	Dog food
Mac n Cheese	Corn	Soap	Cat food (dry)
		Toothpaste	

Please check expiration dates before sending donations. Thank you!

DONATIONS DUE BY  
FEBRUARY 21st



**SAVE THE DATE**



# **RUSTIC OAK CARNIVAL**

*Friday, April 4, 2025 4:30 - 7:30 PM*

Rustic Oak Elementary

**FOOD, GAMES, INFLATABLES,  
PETTING ZOO, SILENT AUCTION  
AND LOTS OF FUN!**

*More information coming soon.*