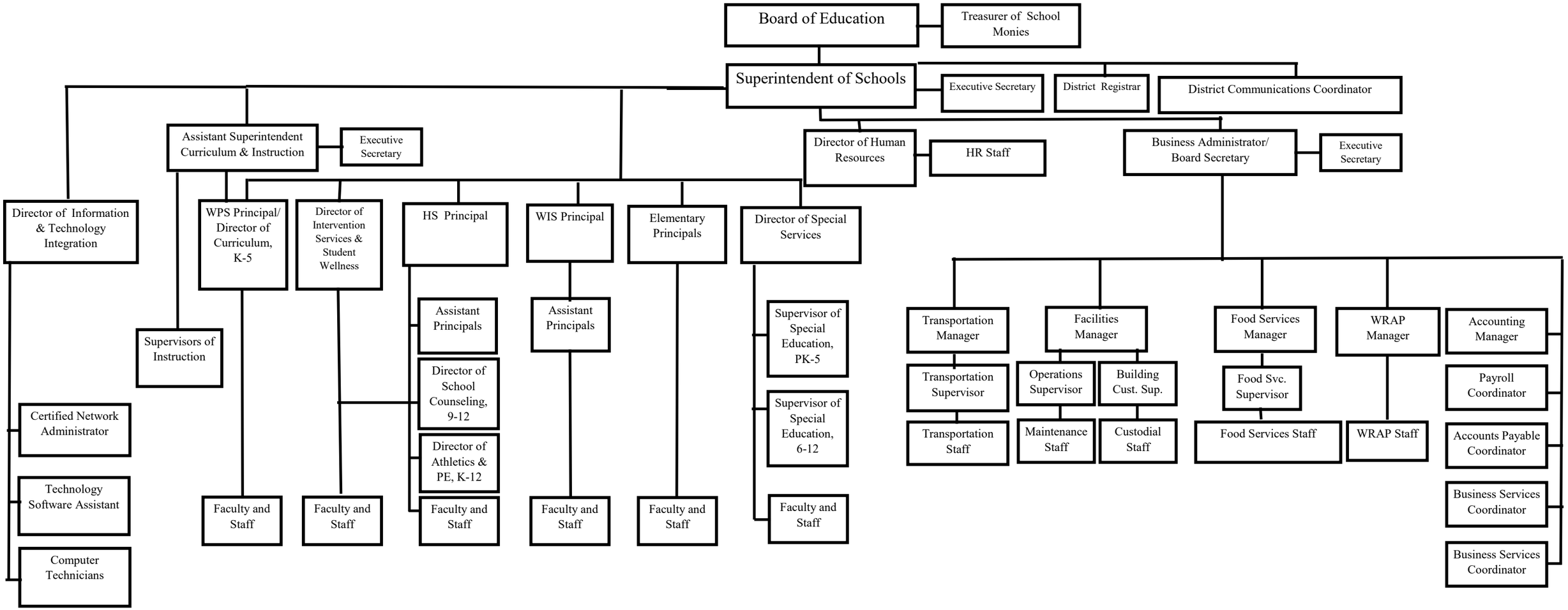

Approved: 9/19/2023