

Incoming Junior Scheduling



Your Counseling Team

Counselors



Mrs. Bayle A-G



Mrs. Tilbury H-N



Mr. Holbrook O-Z

Other Counseling Staff



Ms. Abell
Counseling Secretary



Ms. Moore
Registrar

CAREER AND TECHNICAL ED, FINE ARTS & GENERAL ELECTIVES



8.5

4



LANGUAGE ARTS

ENGLISH 1 | 1.0
ENGLISH 2 (OR AP SEM) | 1.0
LA ELECTIVE | 2.0



MATHEMATICS

ALGEBRA 1 | 1.0
GEOMETRY | 1.0
MATH ELECTIVE | 2.0

4



CLASSES OF 2025+ 25.5 CREDITS

AP SEMINAR | MAY FULFILL LA REQUIREMENT
OR CORE/GENERAL ELECTIVE

2026+ ADDITIONAL ADVANCED COURSEWORK
CHOOSE ONE OR MORE

- AP
 - INTERNATIONAL BACCALAUREATE
 - DUAL COLLEGE
 - CAREER TECH EDUCATION CONCENTRATOR
- MAY FULFILL CORE/GENERAL ELECTIVE

3.5



SOCIAL STUDIES

CIVICS | .50
AK HISTORY | .50
WORLD HISTORY | 1.0
US HISTORY | 1.0
US GOV | .50

3



SCIENCE

PHYSICAL | 1.0
LIFE | 1.0
SCI ELECTIVE | 1.0

1.5



PE/HEALTH

HEALTH | .50
PE | 1.0

1



WORLD LANG
Recommended

4Cs

Required:

- AP Seminar
- Additional either AP class/Dual Credit/CTE Concentrator



Expectations

- If you fail a core class, you will have to retake it - YOU WILL NOT ADVANCE
- NOT a lot of room to fail
- Passing grades : D and above
- Behave - Your actions have consequences
- Attendance Matters

How else can I earn credits?

- Online courses in 4C
 - APEX
 - Edynamics
- Sports - In-school/club sports = .5 credit (1 cred MAX)
- Work Experience - Every 120 hrs that you work = .5 elective credit per term
- Youth Court = .5 credit in Social Studies
- Volunteer Experience - 120 hrs = .5 elective credit
- College Coursework - (.5 HS cr/1 cr college course , 1 hs cr./3-4 cr college course, 1.5 hs cr. / 5-6 cr college course)
- Credit Repair - 4 days (Students who failed a semester 2 class with a 44.9% or +)

Junior Required Classes

- English Electives or AP Seminar if you have not taken it yet - 1 credit
- Science Elective - 1 credit
- Math- 1 credit (Teacher Recommended /MAP Scores/Student Input)
- US History or AP US History - 1 credit
- 2 Electives / Semester



Courses & Electives

New Courses We Are Trying to Offer This Year

- Shakespeare
- Advanced Creative Writing
- Frontier Literature
- Contemporary Literature
- Automotive Physical Science
- AP Environmental Science
- Greenhouse Production
- Holocaust & Genocide Studies
- Marine Mechanics
- Hydraulics/Diesel
- Fabrication & Design
- Basketball
- Volleyball
- Racket Sports
- Landscape Design
- Business Law
- AP Computer Science A
- Wilderness First Responder
- Computerized Accounting

English Electives Requirement

- AP Seminar
- Science Fiction
- Alaskan Literature
- Creative Writing
- Advanced Creative Writing
- Contemporary Literature
- Mythology
- Short Story
- Poetry
- AP Literature
- AP Language
- AP Research
- Shakespeare
- Frontier Literature
- Contemporary Literature



High School Math Classes

**BASED ON TEACHER RECOMMENDATIONS/MAP
Scores/Student Input**

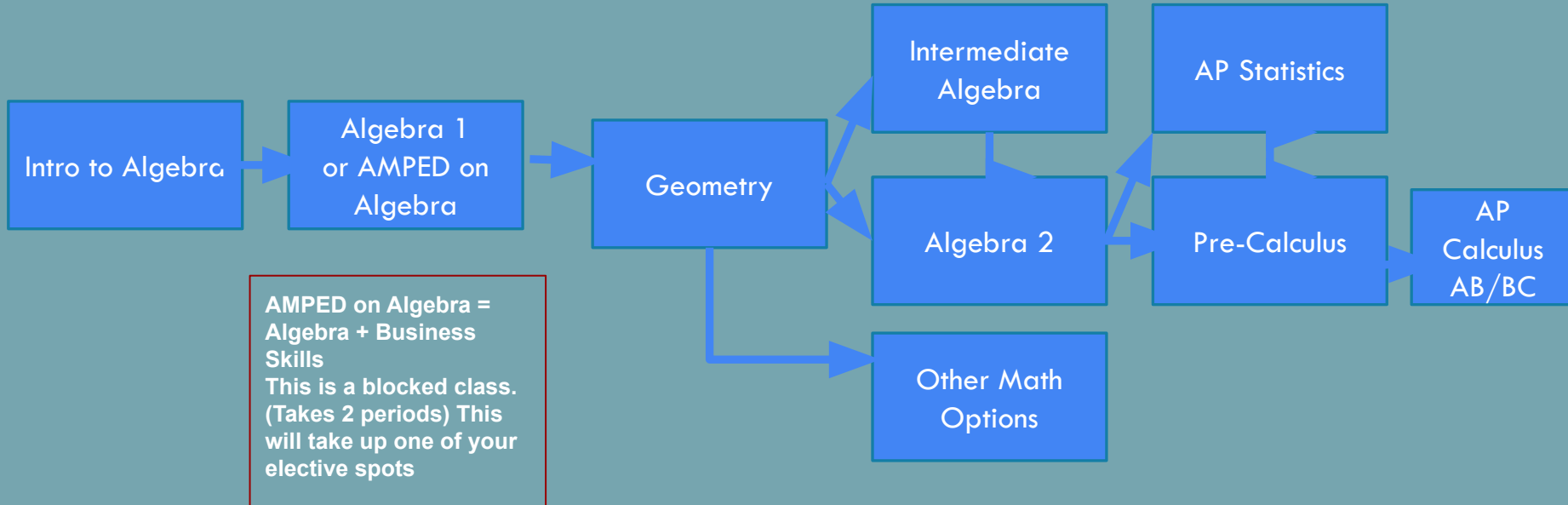

Science Electives

- Zoology
- Fire Fighting Technology (2 Year Program for Certification, Interview Required) - yr
- Oceanography
- Geology
- Zoology
- Intro to Plant Science
- Greenhouse Production
- Alaska Wildlife
- Robotics / ADV Robotics / Comp. Robotics
- Forensics
- Wilderness First Aid
- Wilderness First Responder
- JROTC 2-3
- Hydraulics/Diesel
- AP Biology
- AP Chemistry
- AP Physics
- AP Computer Science
- AP Environmental Science



Social Studies Requirement & Electives

- US History or AP US History

Social Studies Electives:

- US Gov
- AP US Gov
- AK History
- AP Psychology
- AP Human Geography
- Sociology
- Holocaust & Genocide Studies
- Leadership- Application required
- Marketing
- Child Care Careers
- Child Study
- Business Law



Electives

**You May Choose ANY Core Options
Provided Appropriately Academically Placed**

PE Options

- Sports Activities
- Swimming
- Weight Training
- Basketball
- Volleyball
- Racket Sports
- Outdoor Recreation
- JROTC

Other ways to earn PE credit:

- 1 season of a sport = .5 credit of PE
- 1 full year of JROTC = .5 credit of PE Waiver
- 2 seasons of Marching Band = .5 credit of PE Waiver
- Workout log - 80 hrs=.5 credit of PE

See your counselor to fill out a PE other credit form



Career & Technical Education

- Tech Apps
- AP Computer Science
- Architectural Drafting 1-4
- Intro to Automotive
- Automotive 1/2
- Entrepreneurship
- Marketing
- Intro to Plant Science
- Wilderness First Aid
- Wilderness First Responder
- Fire Fighting Technology 1
- Marine Mechanics
- Hydraulics/Diesel
- Fabrication & Design

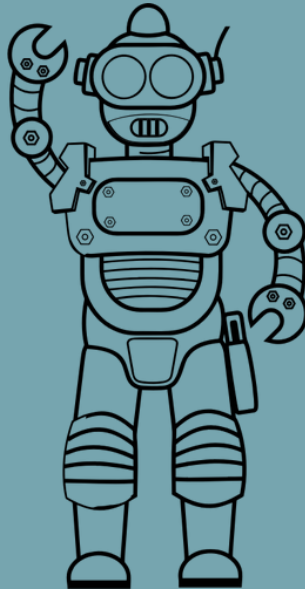

- Digital Media
- Construction Trades A - C
- Air Force JROTC
- ROTC Private Ground School
- Robotics/ Comp Rob/ ADV Rob
- Accounting 1/2
- Computerized Accounting
- Personal Finance
- Interior Design
- Landscape Design
- Business Law
- Child Care Careers
- Child Study
- Yearbook

Fine Arts: Choir / Music / Art

- Jazz Choir (Audition Required)
- Musical Performance
- Concert Choir
- Piano
- Guitar 1 & 2
- 2D Art Survey
- 2D Studio Art 1-4
- AP 2D Studio Art
- 3D Art Survey
- Drama
- Acting



Fine Arts - Band

- Jazz/Stage Band (Audition Required)
- Percussion Methods
- Orchestra
- Symphonic Band
- Concert Band/Beginning Band



World Languages

- Spanish 1, 2, 3,4 - yr long
- Russian 1, 2,3,4 - yr long



Other Electives

- Peer Mentor
- Leadership - Application Required
- Student Aide

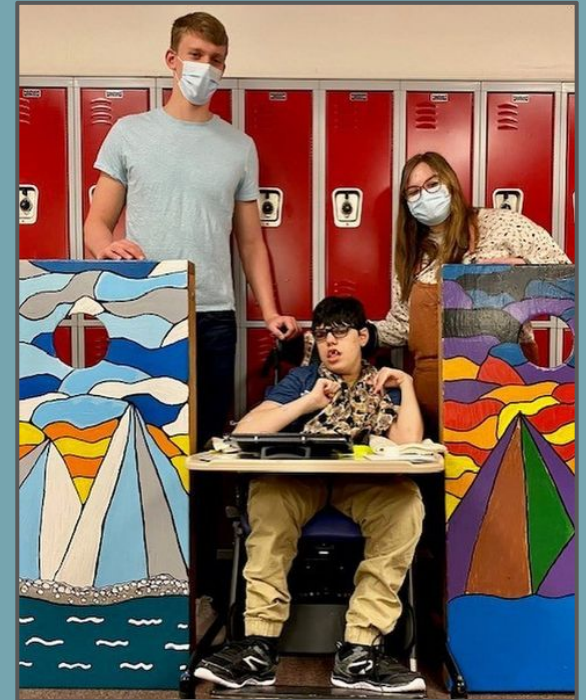

AP Courses

- 2D Studio Art
- Biology
- Chemistry
- Physics 1
- Calculus AB
- Calculus BC
- Computer Science Principles
- Computer Science A
- AP Human Geography
- Research
- Music Theory
- Environmental Science
- English Language and Composition
- English Literature and Composition
- PreCalculus
- Statistics
- US Gov and Politics
- US History
- World History : Modern
- Seminar
- Psychology

Courses with Dual College Credit

Courses at WHS

- Automotive Technology 3
- Tech Apps 2-3
- Architectural Drafting 2-3
- Personal Finance
- Fire Fighting Tech 1

District-Wide Courses

- Certified Nursing Assistant
- Culinary Arts 1-4
- Health Occupations
- Medical Terminology
- Wildland Firefighting
- Welding 1-2
- Process Technology
- Intro to Occupational Safety

CTE Concentrators

Technical Class	Prerequisite
Arch Drafting 2 & 3	Arch Drafting 1
Woods 2 & 3	Woods 1
Construction B	Construction A
Adv Robotics & Comp Robotics	Robotics
Auto 2 & Auto 3	Intro Auto & Auto 1
Hydraulics/Diesel	Intro Auto
Intro Plant Science & Greenhouse Production	None
Childcare Careers & Child Study	None
Fire Fighting Tech 2	Firefighting Fighting Tech 1
Accounting 2 & Computerized Acct. 	Accounting 1
Tech Apps 2 & 3	Tech Apps 1
Digital Media 1 s2 & Digital Media 2	Digital Media 1 s1
Tech Apps 2 & Entrepreneurship	Tech Apps 1
Merchandising (AMPED) & Entrepreneurship	Taking AMPED on Algebra
Tech Apps 2 & Merchandising (AMPED)	Taking AMPED on Algebra & Tech Apps 1
ROTC 2	ROTC 1
Landscape Design & Intro Plant Science	None
Landscape Design & Greenhouse Production	None
Wilderness First Responder	None

District-Wide Courses

- Certified Nursing Assistant
- CISCO Networking 1/2 & $\frac{3}{4}$ - yr
- Construction Trades $\frac{1}{2}$ - yr
- Culinary Arts 1-4
- Dental Assistant
- Forest & Health Protection
- Intro to Forestry
- Intro to Natural Resources
- Health Occupations
- Veterinary Assistant 1 & 2
- Welding 1 & 2 - yr
- Wildland/Firefighting
- Hydraulics/Diesel Power
- Industrial safety
- Intro to Aviation
- Intro to Occupational Safety
- Intro to Pharmacy
- Medical Math
- Medical terminology 1 & 2
- Oil & Gas Utilities Process
- Outdoor Power Equipment Tech 1 & 2 - yr
- Private Ground School
- Airframe Structures
- Physiology of Exercise

APS - Alaska Performance Scholarship



Choose from option A, B, or C (curriculum options apply for all APS award levels)

Curriculum Option A	Curriculum Option B	Curriculum Option C
Science 4 credits 1 2 3 4 5	Science 3 credits 1 2 3	Science 3 credits 1 2 3
Math 4 credits 1 2 3 4	Math 3 credits 1 2 3	Math 3 credits 1 2 3
Language Arts 4 credits 1 2 3 4	Language Arts 4 credits 1 2 3 4	Language Arts 4 credits 1 2 3 4
Social Studies 4 credits 1 2 3 4 5	Social Studies 4 credits 1 2 3 4	Social Studies 4 credits 1 2 3 4
Other 2 credits From the SAME subject: World Language, Alaska Native Language, Fine Arts, Cultural Heritage, or CTE	Other 2 credits From the SAME subject: World Language, Alaska Native Language, Fine Arts, Cultural Heritage, or CTE	Other 2 credits From ANY subjects: World Language, Alaska Native Language, Fine Arts, or Cultural Heritage

NOTE: Highlighted sections above reflect additional course substitutions within each Curriculum Option. For example, in Curriculum Option A, two (2) Science credits may be substituted with 2 credits/years of rigorous additional non-standard Science course(s).

REQUIRED GPA -OR- TEST SCORE	LEVEL 1	LEVEL 2	LEVEL 3
Maximum Award GPA -OR- Test Score	UP TO \$7,000 PER YR <input type="checkbox"/> 3.5 OR GREATER -OR- <input type="checkbox"/> ACT..... 25 <input type="checkbox"/> SAT..... 1210 <input type="checkbox"/> WorkKeys.. 18 PLATINUM (no score below 6)	UP TO \$5,250 PER YR <input type="checkbox"/> 3.0 OR GREATER -OR- <input type="checkbox"/> ACT..... 23 <input type="checkbox"/> SAT..... 1130 <input type="checkbox"/> WorkKeys.. 15 GOLD (no score below 5)	UP TO \$3,500 PER YR <input type="checkbox"/> 2.5 OR GREATER -OR- <input type="checkbox"/> ACT..... 21 <input type="checkbox"/> SAT..... 1060 <input type="checkbox"/> WorkKeys.. 12 SILVER (no score below 4)

NOTE: Receive a qualifying score from one of the following tests: ACT, SAT, or WorkKeys



APS Eligibility Disclaimer

- It is YOUR RESPONSIBILITY as a student to make sure you are taking classes that meet the requirements for the Alaska State Performance Scholarship.
- Remember that when you are making a schedule change, this may affect your eligibility as well.



NCAA/ NAIA

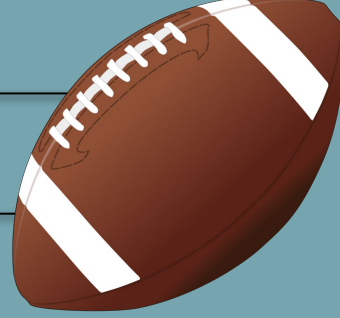

- NCAA - Division 1, Division 2, and Division 3
- NAIA - Intercollegiate Athletics at all other levels
- If you are planning on playing NCAA sports, you must register online at:
 - <https://web3.ncaa.org/ecwr3/>
- If you are planning on playing NAIA sports, you must register online at:
 - <https://play.mynaia.org/>
- It is **YOUR RESPONSIBILITY** as a student athlete to make sure you are taking classes that meet the requirements and that are NCAA and NAIA approved.

Get Involved!

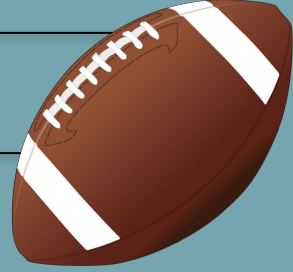

Sports

- Cross Country
- Football
- Cheer: Football/Basketball
- Tennis
- Swimming
- Volleyball
- Basketball
- Hockey
- Native Youth Olympics
- Wrestling
- Baseball
- Soccer
- Soft Ball
- Track & Field

Activities/ Clubs

- Academic World Quest
- Band
- Choir
- JROTC
- Science Olympiad
- Student Government
- Yearbook
- ESports
- Shooting Team

- ETC....

4C Opt-Out Pre-screen

- If you would like to be pre-screened to be able to have off-campus during 4C's , please pick up an opt-out form in the counseling office.
 - Must earn 1 credit of 4C credit
 - Be on track for graduation
 - Have transportation to be able to leave early

Transcripts

Crs ID	Course Title	Mark	Cred Att/Cm	Graduation Requirements - Credit Summary				
Wasilla High School Yr: 2021 Term: S1 Grade: 9				Subject Area	Req'd	Comp	WIP	Need
1101	English 1 S1	B	0.50 / 0.50	Required English 1	1.00	1.00		
2121	Algebra 1 S1	D	0.50 / 0.50	Required English 2	1.00	0.00	1.00	
3450	Civics	D	0.50 / 0.50	Language Arts	2.00	0.00		2.00
4201	Biology S1	C	0.50 / 0.50	Required Algebra	1.00	1.00		
86210	Cabinet/Woodwork 1	B	0.50 / 0.50	Required Geometry	1.00	0.00		1.00
9061	AF JROTC 1 S1	B	0.50 / 0.50	Math	2.00	1.00	1.00	
Cred Att: 3.00 Cred Cmp: 3.00 GPA: 2.167				Required Physical Science	1.00	0.00	1.00	
Wasilla High School Yr: 2021 Term: S2 Grade: 9				Required Life Science	1.00	1.00		
1102	English 1 S2	C	0.50 / 0.50	Science	2.00	0.00	1.00	1.00
2112	Intro Algebra S2	C	0.50 / 0.50	Required AK History	0.50	0.00		0.50
4202	Biology S2	D	0.50 / 0.50	Required World Study	1.00	0.00	1.00	
5100	Health Ed	B	0.50 / 0.50	Required US History	1.00	0.00		1.00
86220	Cabinet/Woodwork 2	B	0.50 / 0.50	Required US Government	0.50	0.00		0.50
9062	AF JROTC 1 S2	B	0.50 / 0.50	Required Civics	0.50	0.50		
CCCCS2	CCCCS2	A	0.13 / 0.13	Social Studies	0.50	0.50		
Cred Att: 3.13 Cred Cmp: 3.13 GPA: 2.400				Physical Education	1.00	0.00		1.00
Work In Progress				Required Health	0.50	0.50		
Wasilla High School Yr: 2022 Term: S1 Grade: 10				Other	7.00	0.50	1.00	5.50
0313	FD World History S1		0.50 / 0.00	4Cs	1.00	0.13	0.25	0.63
1201	English 2 S1		0.50 / 0.00	TOTALS	25.50	6.13	6.25	13.13
2121	Algebra 1 S1		0.50 / 0.00					
4101	Physical Sci S1		0.50 / 0.00					
86230	Cabinet/Woodwork 3		0.50 / 0.00					
9071	AF JROTC 2 S1		0.50 / 0.00					
CCCCS1	CCCCS1		0.13 / 0.00					
Cred Att: 3.13 Cred Cmp: GPA:								
Wasilla High School Yr: 2022 Term: S2 Grade: 10								
0314	FD World History S2		0.50 / 0.00					
1202	English 2 S2		0.50 / 0.00					
2122	Algebra 1 S2		0.50 / 0.00					
4102	Physical Sci S2		0.50 / 0.00					
86240	Cabinet/Woodwork 4		0.50 / 0.00					
9072	AF JROTC 2 S2		0.50 / 0.00					
CCCCS2	CCCCS2		0.13 / 0.00					
Cred Att: 3.13 Cred Cmp: GPA:								

Subject Area : Required course subjects

Req'd : Required Courses & Credits

Comp : Completed Course Credits

WIP : Work in Progress (Classes you are current taking)

Need : Credits you still need to complete (13 or fewer to be on track for graduation)

Totals : Total amounts of credits per category

Transcripts Continued

* = Weighted

Grade Point Legend

Mark	Req	Weight
A, 4	4	5
B, 3	3	4
C, 2	2	3
D, 1	1	1
F, NC	0	0

All other marks are excluded from the GPA

GPA Summary

Unweighted **2.286**

Rank:

Weighted SY23+ **2.286**

Rank: **160 out of 234**

Enter Date
08/16/2022

Graduation Status

Leave Date

Graduation Date

Class of 2025

GPA Summary : Average class grade calculations

Unweighted GPA : GPA summary on a scale of 0-4

Weighted GPA : GPA summary on a 0-5

Rank : A measurement of where you stand academically in comparison to others in your graduating class

Course Selection Sheet

Prerequisite - Courses you need to have previously taken to be able to be scheduled in that class.

Grade Level - Only choose a class with your appropriate grade level

NCAA - National Collegiate Athletic Association approved courses (Div.1/Div.2/Div.3 Sports)

APS - Alaska Performance Scholarship Approved Courses

Repeatable - Can I take this class again if I already have taken it and passed?

Core Subject - What type of core credit a class could offer

Elective Choices	Core Subject	Prerequisite	Grade Level	NCAA	APS	Repeatable
Geology - Sem	Sci		9-12	<input checked="" type="checkbox"/>	<input checked="" type="checkbox"/>	
Robotics - Sem	Sci/CTE		9-12	<input checked="" type="checkbox"/>	<input checked="" type="checkbox"/>	
ADV Robotics - Sem	Sci/CTE	robotics	9-12	<input checked="" type="checkbox"/>	<input checked="" type="checkbox"/>	

How to Fill Out a Course Request Form

1. Go to Wasilla High School's Website
1. Go to "I want to" section and click "Scheduling Information SY 25-26"
2. Click on 11th Grade Form under "Course Request Forms"

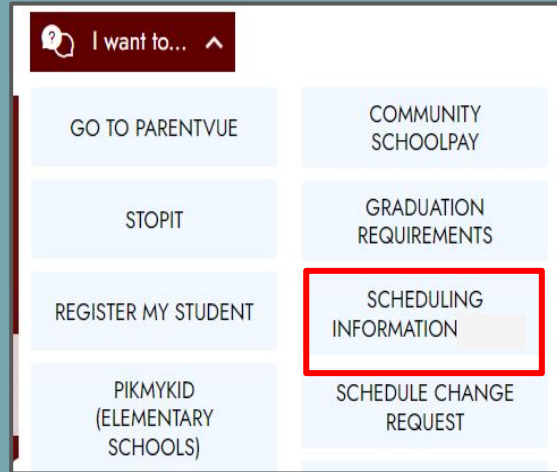

Course Request Forms

Please fill out the form for the grade you will be in for the 2025-2026 school year

[9th Grade Course Request Form SY25-26](#)

[10th Grade Course Request Form SY25-26](#)

[11th Grade Course Request Form SY25-26](#)

[12th Grade Course Request Form SY25-26](#)

Any
Questions