

# Incoming Sophomore Scheduling



# Your Counseling Team

## Counselors



**Mrs. Bayle A-G**



**Mrs. Tilbury H-N**



**Mr. Holbrook O-Z**

## Other Counseling Staff



**Ms. Abell**  
Counseling Secretary



**Ms. Moore**  
Registrar

# CAREER AND TECHNICAL ED, FINE ARTS & GENERAL ELECTIVES



8.5

4



## LANGUAGE ARTS

ENGLISH 1 | 1.0  
ENGLISH 2 (OR AP SEM) | 1.0  
LA ELECTIVE | 2.0



## MATHEMATICS

ALGEBRA 1 | 1.0  
GEOMETRY | 1.0  
MATH ELECTIVE | 2.0

4



## CLASSES OF 2025+ 25.5 CREDITS

AP SEMINAR | MAY FULFILL LA REQUIREMENT  
OR CORE/GENERAL ELECTIVE

2026+ ADDITIONAL ADVANCED COURSEWORK  
CHOOSE ONE OR MORE

- AP
  - INTERNATIONAL BACCALAUREATE
  - DUAL COLLEGE
  - CAREER TECH EDUCATION CONCENTRATOR
- MAY FULFILL CORE/GENERAL ELECTIVE

3.5



## SOCIAL STUDIES

CIVICS | .50  
AK HISTORY | .50  
WORLD HISTORY | 1.0  
US HISTORY | 1.0  
US GOV | .50

3



## SCIENCE

PHYSICAL | 1.0  
LIFE | 1.0  
SCI ELECTIVE | 1.0

1.5



## PE/HEALTH

HEALTH | .50  
PE | 1.0

1



WORLD LANG  
Recommended

4Cs

### Required:

- AP Seminar
- Additional either AP class/Dual Credit/CTE Concentrator

# Expectations

- If you fail a core class, you will have to retake it - YOU WILL NOT ADVANCE
- NOT a lot of room to fail
- Passing grades : D and above
- Behave - Your actions have consequences
- Attendance Matters

## How else can I earn credits?

- Online courses in 4C
  - APEX
  - Edynamics
- Sports - In-school/club sports = .5 credit (1 cred MAX)
- Work Experience - Every 120 hrs that you work = .5 elective credit per term
- Youth Court = .5 credit in Social Studies
- Volunteer Experience - 120 hrs = .5 elective credit
- College Coursework - (.5 HS cr/1 cr college course , 1 hs cr./3-4 cr college course, 1.5 hs cr. / 5-6 cr college course)
- Credit Repair - 4 days (Students who failed a semester 2 class with a 44.9% or + )

# English Requirement

## BASED ON PATHWAY

- **AP Seminar or English Electives**

### English Electives:

- Alaskan Literature
- Science Fiction
- Contemporary Literature
- Mythology
- AP Literature
- AP Language
- AP Research



# High School Math Classes

**BASED ON TEACHER RECOMMENDATIONS/MAP  
Scores/Student Input**

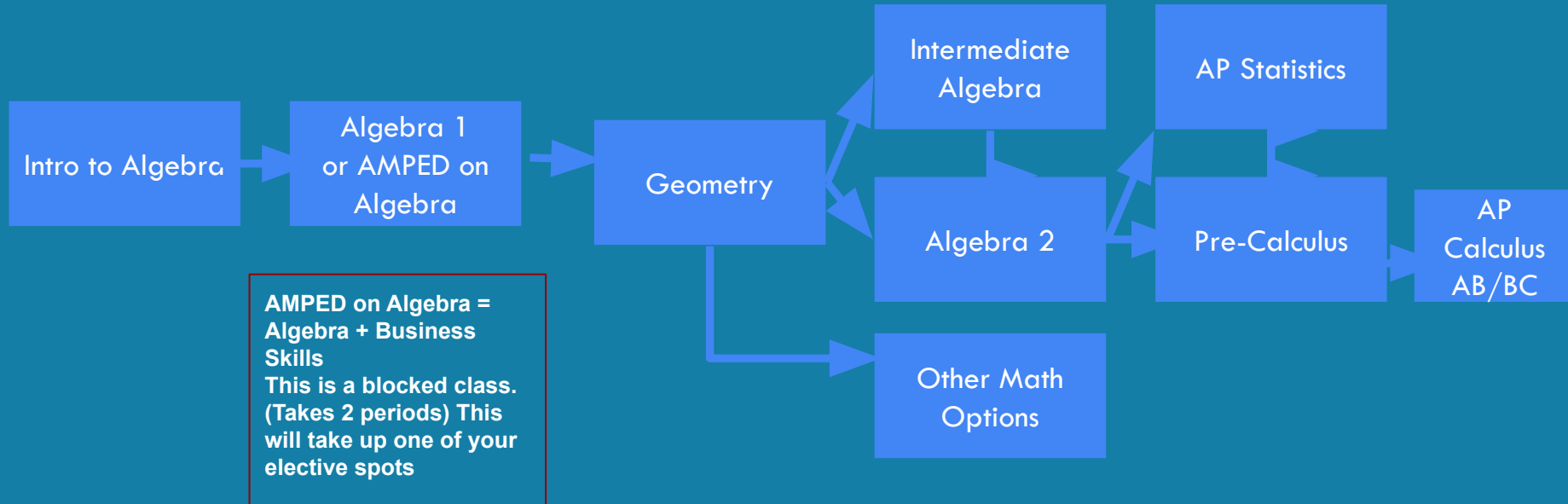

# Science Requirement

## BASED ON MATH RECOMMENDATIONS AND PATHWAY

- **If you have not taken life science:**
  - Biology or AP Biology
- **If you have not taken Physical Science:**
  - Physical Science
  - Automotive Physical Science
  - Chemistry (Pre-req: Alg.1)
  - Physics (Pre-req: Alg.1)
  - AP Physics (Pre-Req: Alg.2)

**AP Biology - If you took Chemistry Freshman year**





# Social Studies Requirement

- World History or AP World History



# Electives

**You May Choose ANY Core Options  
Provided Appropriately Academically Placed**

# New Courses We Are Trying to Offer This Year

- Contemporary Literature
- Automotive Physical Science
- Greenhouse Production
- Design & Fabrication
- Volleyball
- Basketball
- Racket Sports
- Landscape Design
- Business Law
- AP Computer Science A
- Wilderness First Responder
- Computerized Accounting

# PE Options

## 1 Credit Required for Graduation

- Sports Activities
- Swimming
- Weight Training
- Basketball
- Volleyball
- Outdoor Recreation
- Racket Sports

Other ways to earn PE credit:

- 2 seasons of a sport can count towards your PE credit
  - 1 full year of JROTC can count towards your PE
  - 2 seasons of Marching Band
- See your counselor to fill out a PE other credit form



# Career & Technical Education

- Tech Apps
- AP Computer Science
- Architectural Drafting 1-4
- Intro to Automotive
- Automotive 1/2
- Entrepreneurship
- Marketing
- Fabrication & Design
- Intro to Plant Science
- Wilderness First Aid
- Fire Fighting Technology 1

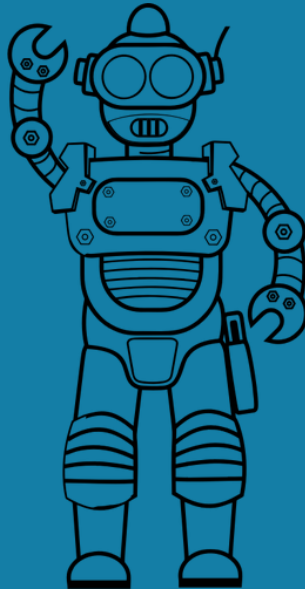

- Digital Media
- Construction Trades A - B
- Air Force JROTC
- ROTC Private Ground School
- Robotics/ Comp Rob/ ADV Rob
- Accounting ½
- Computerized Accounting
- Personal Finance
- Interior Design
- Landscape Design
- Business Law
- Child Care Careers/ Child Study
- Yearbook
- Wilderness First Responder

## Fine Arts: Choir / Music / Art

- Jazz Choir (Audition Required)
- Musical Performance
- Concert Choir
- Piano
- Guitar 1 & 2
- 2D Art Survey
- 2D Art Studio 1-2
- 3D Art Survey
- Drama
- Acting



# Fine Arts - Band

- Jazz/Stage Band (Audition Required)
- Percussion Methods
- Orchestra
- Symphonic Band
- Concert Band/Beginning Band



# World Languages

- Spanish 1, 2, 3 - yr long
- Russian 1, 2,3 - yr long





# Other Electives

- Peer Mentor
- Leadership - Application Required



# AP Courses

- Biology
- Chemistry
- AP Physics
- Precalculus
- Computer Science Principles
- Computer Science A
- Human Geography
- English Language and Composition
- English Literature and Composition
- Seminar
- Research
- World History : Modern

# Courses with Dual College Credit

- Automotive Technology 3
- Tech Apps 2-3
- Architectural Drafting 2-3
- Personal Finance
- Fire Fighting Tech 1

# CTE Concentrators

Technical Class	Prerequisite
Arch Drafting 2 & 3	Arch Drafting 1
Woods 2 & 3	Woods 1
Construction B	Construction A
Adv Robotics & Comp Robotics	Robotics
Auto 2 & Auto 3	Intro Auto & Auto 1
Hydraulics/Diesel	Intro Auto
Intro Plant Science & Greenhouse Production	None
Childcare Careers & Child Study	None
Fire Fighting Tech 2	Firefighting Fighting Tech 1
Accounting 2 & Computerized Acct.   ▾	Accounting 1
Tech Apps 2 & 3	Tech Apps 1
Digital Media 1 s2 & Digital Media 2	Digital Media 1 s1
Tech Apps 2 & Entrepreneurship	Tech Apps 1
Merchandising (AMPED) & Entrepreneurship	Taking AMPED on Algebra
Tech Apps 2 & Merchandising (AMPED)	Taking AMPED on Algebra & Tech Apps 1
ROTC 2	ROTC 1
Landscape Design & Intro Plant Science	None
Landscape Design & Greenhouse Production	None
Wilderness First Responder	None

# APS - Alaska Performance Scholarship



Choose from option A, B, or C (curriculum options apply for all APS award levels)

Curriculum Option A	Curriculum Option B	Curriculum Option C
<b>Science</b> 4 credits 1 ..... 2 ..... 3 ..... 4 .....	<b>Science</b> 3 credits 1 ..... 2 ..... 3 .....	<b>Science</b> 3 credits 1 ..... 2 ..... 3 .....
<b>Math</b> 4 credits 1 ..... 2 ..... 3 ..... 4 .....	<b>Math</b> 3 credits 1 ..... 2 ..... 3 .....	<b>Math</b> 3 credits 1 ..... 2 ..... 3 .....
<b>Language Arts</b> 4 credits 1 ..... 2 ..... 3 ..... 4 .....	<b>Language Arts</b> 4 credits 1 ..... 2 ..... 3 ..... 4 .....	<b>Language Arts</b> 4 credits 1 ..... 2 ..... 3 ..... 4 .....
<b>Social Studies</b> 4 credits 1 ..... 2 ..... 3 ..... 4 .....	<b>Social Studies</b> 4 credits 1 ..... 2 ..... 3 ..... 4 .....	<b>Social Studies</b> 4 credits 1 ..... 2 ..... 3 ..... 4 .....
<b>Other</b> 2 credits From the SAME subject: World Language, Alaska Native Language, Fine Arts, Cultural Heritage, or CTE	<b>Other</b> 2 credits From the SAME subject: World Language, Alaska Native Language, Fine Arts, Cultural Heritage, or CTE	<b>Other</b> 2 credits From ANY subjects: World Language, Alaska Native Language, Fine Arts, or Cultural Heritage

**NOTE:** Highlighted sections above reflect additional course substitutions within each Curriculum Option. For example, in Curriculum Option A, two (2) Science credits may be substituted with 2 credits/years of rigorous additional non-standard Science course(s).

REQUIRED GPA -OR- TEST SCORE	LEVEL 1	LEVEL 2	LEVEL 3
Maximum Award GPA -OR- Test Score	UP TO <b>\$7,000</b> PER YR <input type="checkbox"/> 3.5 OR GREATER -OR- <input type="checkbox"/> ACT..... 25 <input type="checkbox"/> SAT..... 1210 <input type="checkbox"/> WorkKeys.. 18 PLATINUM (no score below 6)	UP TO <b>\$5,250</b> PER YR <input type="checkbox"/> 3.0 OR GREATER -OR- <input type="checkbox"/> ACT..... 23 <input type="checkbox"/> SAT..... 1130 <input type="checkbox"/> WorkKeys.. 15 GOLD (no score below 5)	UP TO <b>\$3,500</b> PER YR <input type="checkbox"/> 2.5 OR GREATER -OR- <input type="checkbox"/> ACT..... 21 <input type="checkbox"/> SAT..... 1060 <input type="checkbox"/> WorkKeys.. 12 SILVER (no score below 4)

**ACPE** **EDUCATION**

**NOTE:** Receive a qualifying score from one of the following tests: ACT, SAT, or WorkKeys



## APS Eligibility Disclaimer

- It is **YOUR RESPONSIBILITY** as a student to make sure you are taking classes that meet the requirements for the Alaska State Performance Scholarship.
- Remember that when you are making a schedule change, this may affect your eligibility as well.



# NCAA / NAIA

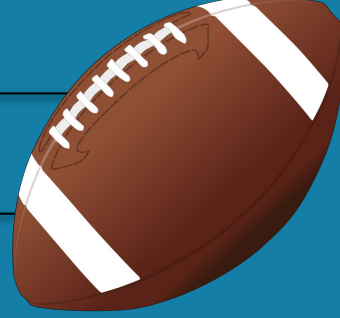

- NCAA - Division 1, Division 2, and Division 3
- NAIA - Intercollegiate Athletics at all other levels
- If you are planning on playing NCAA sports, you must register online at:
  - <https://web3.ncaa.org/ecwr3/>
- If you are planning on playing NAIA sports, you must register online at:
  - <https://play.mynaia.org/>
- It is **YOUR RESPONSIBILITY** as a student athlete to make sure you are taking classes that meet the requirements and that are NCAA and NAIA approved.



# Get Involved!



## Sports

- Cross Country
- Football
- Cheer: Football/Basketball
- Tennis
- Swimming
- Volleyball
- Basketball
- Hockey
- Native Youth Olympics
- Wrestling
- Baseball
- Soccer
- Soft Ball
- Track & Field

## Activities/ Clubs

- Academic World Quest
  - Band
  - Choir
  - JROTC
  - Science Olympiad
  - Student Government
  - Yearbook
  - ESports
  - Shooting Team
- ETC....



# Transcripts

Crs ID	Course Title	Mark	Cred Att/Cm	Graduation Requirements - Credit Summary				
Wasilla High School Yr: 2023 Term: S1 Grade: 9				Subject Area	Req'd	Comp	WIP	Need
1101	English 1 S1	B	0.50 / 0.50	Required English 1	1.00	0.50	0.50	
2121	Algebra 1 S1	C	0.50 / 0.50	Required English 2	1.00	0.00		1.00
3450	Civics	C	0.50 / 0.50	Language Arts	2.00	0.00		2.00
4201	Biology S1	C	0.50 / 0.50	Required Algebra	1.00	0.50	0.50	
5561	Sports Activities S1	C	0.50 / 0.50	Required Geometry	1.00	0.00		1.00
86210	Cabinet/Woodwork 1	D	0.50 / 0.50	Math	2.00	0.50		1.50
CCCCS1	CCCCS1	A	0.25 / 0.25	Required Physical Science	1.00	0.00		1.00
Cred Att: 3.25	Cred Cmp: 3.25	GPA: 2.154		Required Life Science	1.00	0.50	0.50	
Work In Progress				Science	1.00	0.00		1.00
Wasilla High School Yr: 2023 Term: S2 Grade: 9				Required AK History	0.50	0.00		0.50
1102	English 1 S2		0.50 / 0.00	Required World Study	1.00	0.00		1.00
2122	Algebra 1 S2		0.50 / 0.00	Required US History	1.00	0.00		1.00
4202	Biology S2		0.50 / 0.00	Required US Government	0.50	0.00		0.50
5100	Health Ed		0.50 / 0.00	Required Civics	0.50	0.50		
5272	Weight Training S2		0.50 / 0.00	Physical Education	1.00	0.50	0.50	
86500	Intro Auto		0.50 / 0.00	Required Health	0.50	0.00	0.50	
CCCCS2	CCCCS2		0.25 / 0.00	Other	8.50	0.00	0.50	8.00
Cred Att: 3.25	Cred Cmp:	GPA:		4Cs	1.00	0.25	0.25	0.50
<b>TOTALS</b>					<b>25.50</b>	<b>3.25</b>	<b>3.25</b>	<b>19.00</b>
Sequential Elective								
Sequences Required: 1				Status: Not Completed				
Sequence	Req'd/Complete	Status						
AP Seminar	1 / 0	Not Completed						

**Subject Area** : Required course subjects

**Req'd** : Required Courses & Credits

**Comp** : Completed Course Credits

**WIP** : Work in Progress (Classes you are current taking)

**Need** : Credits you still need to complete (Should be 19.5 or less if on track for graduation)

**Totals** : Total amounts of credits per category

# Transcripts Continued

\* = Weighted

Grade Point Legend			GPA Summary	
Mark	Req	Weight	Unweighted	<b>2.286</b>
A, 4	4	5	Rank:	
B, 3	3	4	Weighted SY23+	<b>2.286</b>
C, 2	2	3	Rank: <b>160 out of 234</b>	
D, 1	1	1		
F, NC	0	0		

*All other marks are excluded from the GPA*

Enter Date <b>08/16/2022</b>	Graduation Status
Leave Date	Graduation Date

**Class of 2025**

**GPA Summary** : Average class grade calculations

**Unweighted GPA** : GPA summary on a scale of 0-4

**Weighted GPA** : GPA summary on a 0-5

**Rank** : A measurement of where you stand academically in comparison to others in your graduating class

# Course Selection Sheet

**Prerequisite** - Courses you need to have previously taken to be able to be scheduled in that class.

**Grade Level** - Only choose a class with your appropriate grade level

**NCAA** - National Collegiate Athletic Association approved courses (Div.1/Div.2/Div.3 Sports )

**APS** - Alaska Performance Scholarship Approved Courses

**Repeatable** - Can I take this class again if I already have taken it and passed?

**Core Subject** - What type of core credit a class could offer

Elective Choices	Core Subject	Prerequisite	Grade Level	NCAA	APS	Repeatable
Geology - Sem	Sci		9-12	<input checked="" type="checkbox"/>	<input checked="" type="checkbox"/>	
Robotics - Sem	Sci/CTE		9-12	<input checked="" type="checkbox"/>	<input checked="" type="checkbox"/>	
ADV Robotics - Sem	Sci/CTE	robotics	9-12	<input checked="" type="checkbox"/>	<input checked="" type="checkbox"/>	

# How to Fill Out a Course Request Form

1. Go to Wasilla High School's Website
2. Go to "I want to" section and click "Scheduling Information SY 25-26"
3. Click on 10th Grade Form under "Course Request Forms"

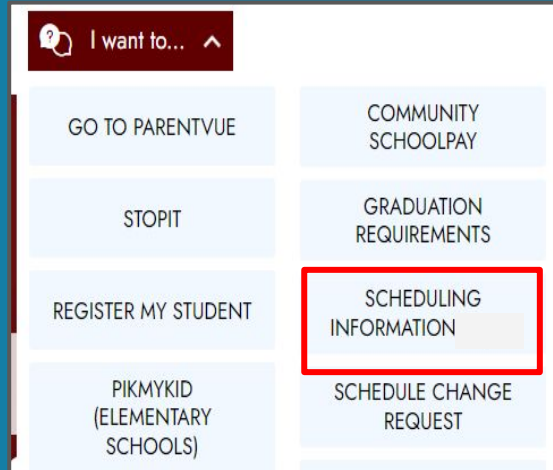

## Course Request Forms

Please fill out the form for the grade you will be in for the 2025-2026 school year

[9th Grade Course Request Form SY25-26](#)

[10th Grade Course Request Form SY25-26](#)

[11th Grade Course Request Form SY25-26](#)

[12th Grade Course Request Form SY25-26](#)

Any  
Questions