

SMFC NEWCOMER & IMMIGRANT YOUTH FAMILY LANDING PAGE



SANCTUARY RESOLUTION

The San Mateo – Foster City School District will not collect information regarding student and family immigration status when enrolling students in District programs; and will not release information regarding immigration status or related matters contained in a student's records to federal agencies or other authorities enforcing immigration laws without the permission of the student's parent or guardian or pursuant to a judicial warrant, subpoena, court order, or as otherwise required by law.

1 KNOW YOUR RIGHTS

Regardless of your immigration status, you have guaranteed rights under the Constitution. Learn more here about your rights as an immigrant, and how to express them.

Don't open the door if an immigration agent is knocking.

Don't answer any questions. You have the right to remain silent

Don't sign anything. Speak to a lawyer first; you have the right to do so.

Read/show your red card to the agent.

Newcomer Parent Handbook - available in different languages.

2 CREATE A FAMILY EMERGENCY PLAN

Every family should have a Family Preparedness Plan in case of an emergency. It is critical for immigrant families to think ahead and set more concrete plans for immigration emergencies that can arise.

Make a plan with your family that includes emergency childcare.

Ensure that everyone in your household knows how to reach the Rapid Response Hotline.

Review your constitutional rights and practice using your Red Card to assert them.

3 KNOW WHO TO CONTACT

Rapid Response Hotline (San Mateo)

203-666-4472

(203-NO-MIGRA)

Family and community Resources Brochure

Scan me



JÓVENES RECIÉN LLEGADOS E INMIGRANTES DE SMFC

PÁGINA DE DESTINO PARA FAMILIAS



RESOLUCIÓN SANTUARIO

El Distrito Escolar de San Mateo – Foster City no recopilará información sobre el estado migratorio de los estudiantes y sus familias al inscribir estudiantes en los programas del Distrito; y no divulgará información sobre el estado migratorio o asuntos relacionados de los registros del estudiante a agencias federales u otras autoridades que hagan cumplir las leyes de inmigración sin el permiso del padre de familia o tutor del estudiante o de conformidad con una orden judicial, citación, o según lo requiera la ley.

1 CONOZCA SUS DERECHOS

Independientemente de su estatus migratorio, usted tiene derechos garantizados bajo la Constitución. Obtenga más información aquí sobre sus derechos como inmigrante y cómo ejercerlos.

No abra la puerta si un agente de inmigración está tocando.
No responda a ninguna pregunta. Tiene derecho a permanecer en silencio.
No firme nada. Hable primero con un abogado; tiene derecho a hacerlo.
Lea/muestre su tarjeta roja al agente.

Manual para padres recién llegados: disponible en diferentes idiomas.

2 CREE UN PLAN FAMILIAR PARA EMERGENCIAS

Toda familia debería tener un plan de familiar en caso de una emergencia. Es fundamental que las familias inmigrantes piensen con anticipación y establezcan planes más concretos para las emergencias migratorias que puedan surgir.

Haga un plan con su familia que incluya indicaciones sobre cuidado infantil.
Asegúrese de que todos los miembros de su hogar sepan cómo comunicarse con la línea directa de respuesta rápida.
Revise sus derechos constitucionales y practique el uso de su Tarjeta Roja para hacerlos valer.

3 SEPA A QUIÉN CONTACTAR

Línea directa de respuesta rápida (San Mateo)
203-666-4472
(203-NO-MIGRA)

Folleto de recursos para la familia y la comunidad

Escanee el código QR para acceder los enlaces de este folleto





continued...

IMPORTANT CHILDREN'S INFORMATION

Keep this information so those you designate to care for your children in your absence have all of the information they need. Complete, save, and print a copy per child in your household.

Child's Name:	
Date of Birth:	
Child's Cell Phone Number (if applicable):	
School Name:	
School Address:	
School Phone Number:	
Teacher's Name:	
Teacher's Phone Number and/or Email (if applicable):	
Classroom Number:	
Afterschool Program (if applicable):	
Afterschool Program Phone Number (if applicable):	
Other Camp/Sports/Program:	
Other Camp/Sports/Program Phone Number (if applicable):	
Allergies:	
Medical Conditions:	
Medications:	
Doctor's Phone Number:	
Doctor's Address:	
Health Insurance Info:	

THIS FILLABLE DOCUMENT CAN BE COMPLETED DIGITALLY VIA PDF VIEWER/EDITOR OR PRINTED AND COMPLETED WITH BLUE/BLACK INK.



continued...

EMERGENCY NUMBERS AND IMPORTANT CONTACT INFORMATION

Keep this information in one place so that you and your family can access it easily.

EMERGENCY NUMBERS	
Immediate Emergency	911
Police Department	
Fire Department	
Poison Control	
FAMILY CONTACTS	
Mother/Parent/Guardian	
Home Phone	
Cell/Mobile Phone	
Work Address	
Work Phone	
Father/Parent/Guardian	
Home Phone	
Cell/Mobile Phone	
Work Address	
Work Phone	
Other Emergency Contact and Relationship	
Cell/Mobile Phone	
Other Emergency Contact and Relationship	
Cell/Mobile Phone	
Other Emergency Contact and Relationship	
Cell/Mobile Phone	



continued...

MISCELLANEOUS CONTACTS	
Doctor	
Phone Number	
Health Insurance Company	
Policy Number	
Pediatrician	
Phone Number	
Health Insurance Company	
Policy Number	
Dentist	
Phone Number	
Dental Insurance Company	
Policy Number	
Consulate	
Address	
Phone Number	
Attorney/Nonprofit Legal Services Provider	
Address	
Phone Number	
Church/Temple/Mosque/Place of Worship	
Address	
Phone Number	

continued...

FILE OF IMPORTANT DOCUMENTS

**Keep a file of these documents or a copy of these documents in a safe place.
Tell your children, family members, and emergency caregivers where to find this
file in an emergency.**

[] PASSPORTS

[] BIRTH CERTIFICATES

[] MARRIAGE LICENSE (IF APPLICABLE)

[] CAREGIVER'S AUTHORIZATION AFFIDAVIT

**[] ANY RESTRAINING ORDERS YOU MAY HAVE
AGAINST ANYONE (IF APPLICABLE)**

**[] A-NUMBER AND ANY IMMIGRATION
DOCUMENTS (WORK PERMIT, GREEN CARD,
VISA, ETC.)**

**[] DOCUMENTS DEMONSTRATING YOUR
RESIDENCE IN THE UNITED STATES AND
AMOUNT OF TIME YOU HAVE BEEN PHYSICALLY
PRESENT IN THE UNITED STATES**

**[] DRIVER'S LICENSE AND/OR OTHER
IDENTIFICATION CARDS**

[] SOCIAL SECURITY CARD OR ITIN NUMBER

**[] REGISTRY OF BIRTH (FOR U.S. BORN
CHILDREN REGISTERED IN PARENT'S HOME
COUNTRY) (IF APPLICABLE)**

[] IMPORTANT CHILDREN'S INFORMATION

**[] EMERGENCY NUMBERS AND IMPORTANT
CONTACT INFORMATION**

**[] CHILDREN(S)' MEDICAL INFORMATION,
INCLUDING HEALTH INSURANCE, MEDICATION
LIST, AND DOCTOR'S CONTACT INFORMATION**

**[] ANY OTHER DOCUMENTS YOU WOULD WANT
TO BE ABLE TO FIND QUICKLY**



NEWCOMER PARENT HANDBOOKS



Click on the image to view or scan the QR code

English

Español

Português

中国人

日本語

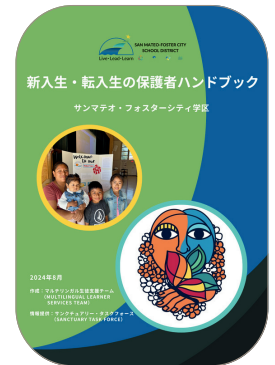
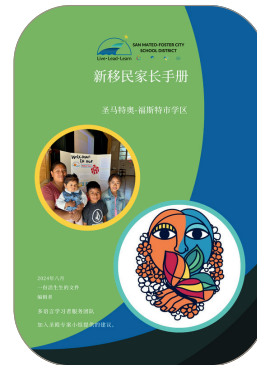
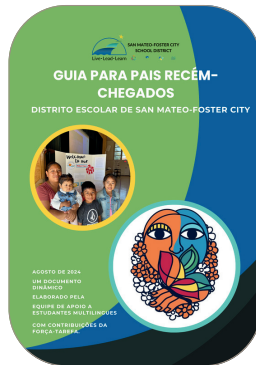
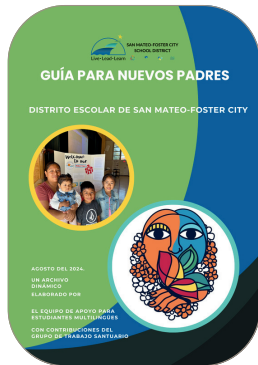
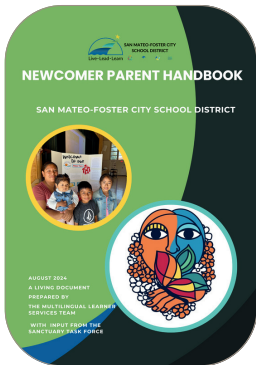

VOICEOVERS

English

Español

Português

中国人

日本語

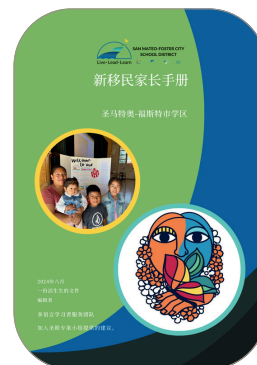
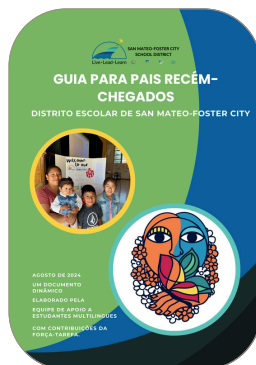
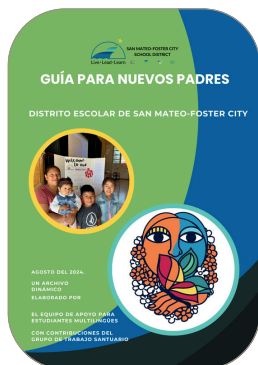
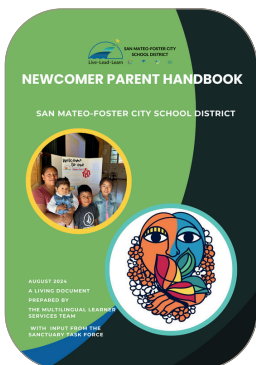



GUÍAS PARA PADRES DE ESTUDIANTES RECIEN LLEGADOS



Haga clic en la imagen para abrir el archivo, o escanee el código QR

English

Español

Português

中国人

日本語

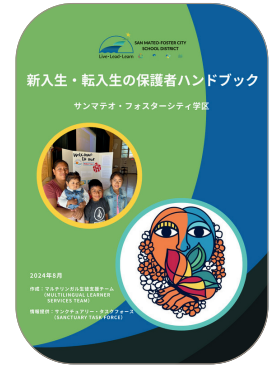
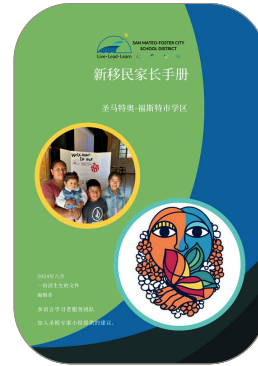
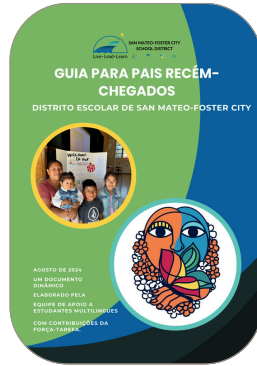
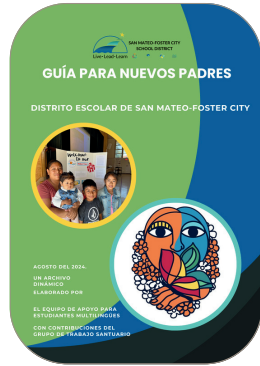
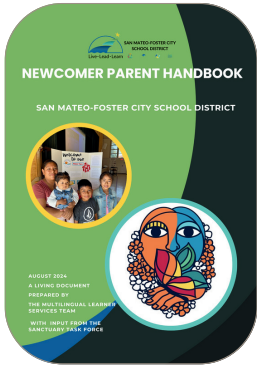

NARRACIÓN

English

Español

Português

中国人

日本語

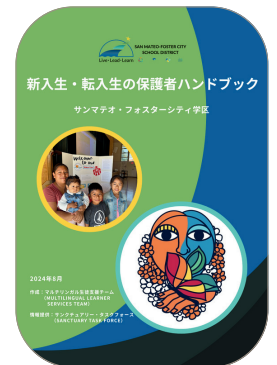
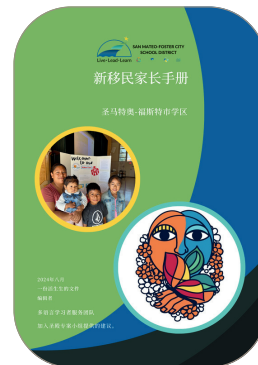
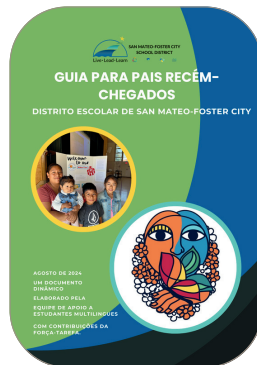
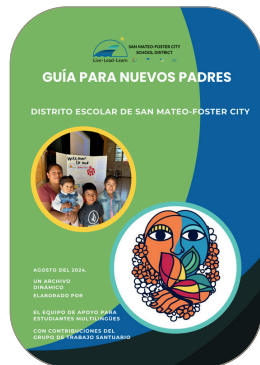
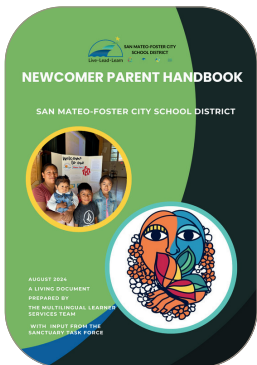

Who to Contact

Immigrant Youth and Family



If you or a loved one have an encounter with an immigration law enforcement agent, call the Rapid Response Hotline. For questions and additional information and resources contact your school's Community Worker/Services Specialist. You can also reach Elen Gutierrez **650-312-7303** and Kenya Barba **650-312-7244**

Rapid Response Hotline (San Mateo)
203-666-4472
(203-NO-MIGRA)

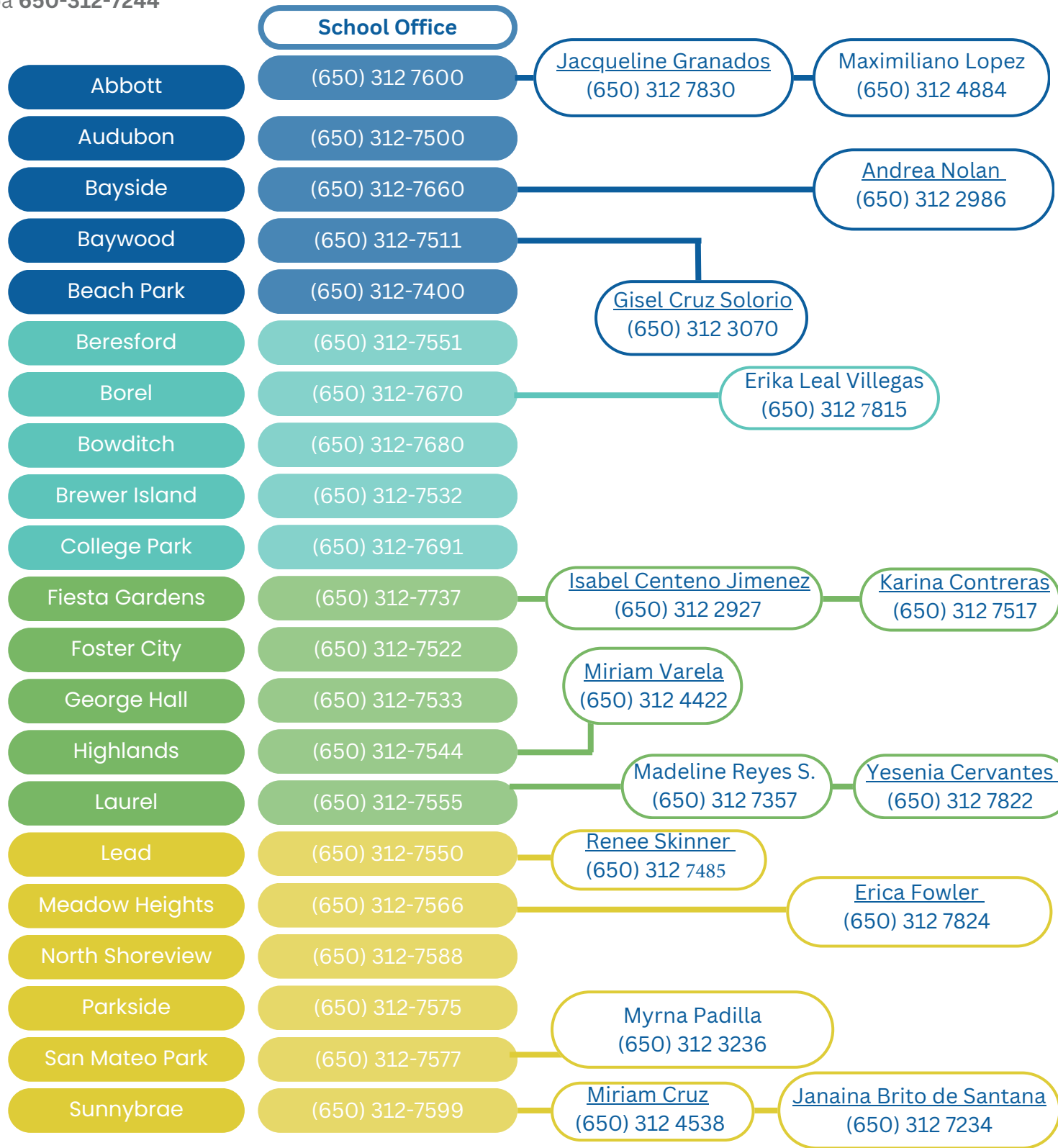

A quién contactar

Immigrant Youth and Family



Si usted o un ser querido se encuentra en una situación de emergencia de inmigración, contacte la Línea de respuesta rápida.

Si tiene preguntas o necesita recursos adicionales, contacte al trabajador(a) comunitaria de su escuela, al personal de la oficina escolar, o a Elen Gutierrez **650-312-7303** ó Kenya Barba **650-312-7244**

Línea de respuesta rápida (San Mateo)
203-666-4472
(203-NO-MIGRA)

