

## ACADEMICS AND ENRICHMENT



### San Mateo Police Activities League

Address: 200 Franklin Pkwy, San Mateo, CA 94403  
Phone Number: (650) 522-7725

### Boys and Girls Club of the Peninsula

Address: Lead, San Mateo Park, Sunnybrae  
Phone Number: (650) 646-6132

### Hispanic Foundation of Silicon Valley

Address: 1961 The Alameda, San Jose, CA 95126  
Phone Number: (408) 216-7612

### Homework Central

Address: 300 E. Santa Inez Ave., San Mateo, CA 94401  
Phone Number: (650) 343-3423

### Youth Leadership Institute

Address: 1650 S. Amphlett Blvd. Ste 115,  
San Mateo, CA 94402  
Phone Number: (510) 409-9819



## HOUSING AND SHELTER

### Samaritan House

Address: 4031 Pacific Blvd., San Mateo, CA 94403  
Phone Number: (650) 347-3648

### HIP Housing

Address: 800 S. Claremont St. #210, San Mateo, CA 94402  
Phone Number: (650) 348-6660

### Sparkpoint San Mateo

Address: 1700 W. Hillsdale Blvd., San Mateo, CA 94402  
Phone Number: (510) 779-3200

### LifeMoves

Address: 300 E. Santa Inez Ave., San Mateo, CA 94401  
Phone Number: (408) 271-0685 ext. 642

### Society of St. Vincent de Paul

Address: 50 N. B Street, San Mateo, CA 94401  
Phone Number: (650) 343-4403

## FOOD AND GROCERIES



### Second Harvest of Silicon Valley

Address: 1051 Bing St., San Carlos, CA 94070  
Phone Number: (650) 610-0800

### Sparkpoint San Mateo

Address: 1700 W. Hillsdale Blvd., San Mateo, CA 94402  
Phone Number: (510) 779-3200

### CalFresh

Address: 2500 Middlefield Rd., Redwood City, CA 94063  
Phone Number: (650) 599-3811



## MENTAL HEALTH

### Sparkpoint San Mateo

Address: 1700 W. Hillsdale Blvd., San Mateo, CA 94402  
Phone Number: (510) 779-3200

### The Center for Children and Youth

Address: 2001 Winward Way, Ste 200,  
San Mateo, CA 94404  
Phone Number: (650) 931-1840

### One Life Counseling Center

Address: 1033 Laurel St., San Carlos, CA 94070  
Phone Number: (650) 394-5155

### Care Solace

Website: [caresolace.com/site/smfcsd/](http://caresolace.com/site/smfcsd/)  
Phone Number: (888) 515-0595

### SM County Behavioral Health and Recovery Services (BHRS)

Website: [smchealth.org/bhrs](http://smchealth.org/bhrs)  
Phone Number: (800) 686-0101

### CORA

Address: 2211 Palm Ave., San Mateo, CA 94403  
Phone Number: (650) 652-0800  
24 Hour: (800) 300-1080

## HEALTH AND DENTAL



### Medi-Cal

Address: 2500 Middlefield Rd., Redwood City, CA 94063  
Phone Number: (800) 223-8383

### El Concilio of San Mateo County

Address: 3180 Middlefield Rd., Redwood City, CA 94063  
Phone Number: (650) 373-1080

### Health Plan of San Mateo

Address: 801 Gateway Blvd., Ste 100,  
South San Francisco, CA 94080  
Phone Number: (650) 616-0050

### HealthRight 360

Address: 117 N. San Mateo Dr., Ste 1, San Mateo, CA 94401  
Phone Number: (650) 425-9408

### Mobile Clinic

[samaritanhousesanmateo.org/service/healthdental/](http://samaritanhousesanmateo.org/service/healthdental/)  
Phone Number: (650) 573-2786

### Samaritan House

Address: 19 W. 39th Ave., San Mateo, CA 94403  
Phone Number: (650) 578-0400

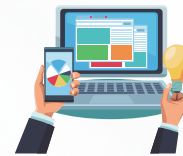

## TECHNOLOGY

### San Mateo Foster City School District

Address: 1170 Chess Dr., Foster City, CA 94404  
Phone Number: (650) 312-7700

### Community Learning - SM County Libraries

Website: [smcl.org/computers-technology/](http://smcl.org/computers-technology/)  
Phone Number: (833) 937-7625

### Everyone On

Website: [everyoneon.org/find-offers](http://everyoneon.org/find-offers)

### AT&T

Website: [att.com/internet/access/](http://att.com/internet/access/)  
Phone Number: (855) 220-5211

### Xfinity - Internet Essentials

[xfinity.com/learn/internet-service/internet-essentials](http://xfinity.com/learn/internet-service/internet-essentials)  
Phone Number: (855) 846-8376

## IMMIGRATION AND LEGAL SERVICES



### Immigration Institute of the Bay Area

Address: 600 Allerton St. Ste 101, Redwood City, CA 94063  
Phone Number: (650) 780-7530

### International Rescue Committee (IRC)

Address: 1210 S. Bascom Ave. Ste 227, San Jose, CA 95128  
Phone Number: (408) 277-0255

### Legal Aid Society of SM County

Address: 330 Twin Dolphin Dr. Ste 123,  
Redwood City, CA 94065  
Phone Number: (650) 558-0915

### Oasis Legal Services

Address: 1900 Addison St. Ste 100, Berkeley, CA 94704  
Phone Number: (510) 666-6687

### Social Justice Collaborative

Address: 1832 Second St., Berkeley, CA 94701  
Phone Number: (510) 992-3964

### Catholic Charities - Refugee and Immigrant Services

Address: 36 37th Ave, San Mateo, CA 94403  
Phone Number: (650) 395-2160

### Jubilee Immigration Advocates

Address: 100 Bush St. Ste 508, San Francisco, CA 94104  
Phone Number: (415) 813-1958



## ADULT EDUCATION

### ACCEL

Address: 789 E. Poplar Ave., San Mateo, CA 94401  
Phone Number: (650) 558-2111

### Community Learning-San Mateo Public Library

Address: 55 W. 3rd Ave., San Mateo, CA 94402  
Phone Number: (650) 538-5443

### Project Read-San Mateo Public Library

Address: 55 W. 3rd Ave. 3rd Floor, San Mateo, CA 94402  
Phone Number: (650) 522-7845

# OUR MISSION

The San Mateo-Foster City School District provides rigorous, high-quality, and equitable education while partnering with our families and community to support all students to achieve their full academic, social, and emotional potential.

# ACKNOWLEDGEMENTS

This resource guide was created through the leadership and collaboration of the Sanctuary Task Force for families to have easy access to a variety of resources that can support families in our community.

Our goal is to ensure that every family in our community has access to the resources they need to thrive. We believe that by working together, we can build a stronger, healthier, and more equitable community.



For more information, contact your child's school.

# COMMUNITY SUPPORT



## School Site Community Workers and Community Service Specialists

### Abbot Middle School

Jacqueline Granados  
(650) 312-7830  
jgranados@smfcsd.net

Maximiliano Lopez  
(650) 312-4884  
mlopez@smfcsd.net

### Baywood Elementary

Gisel Cruz Solorio  
(650) 312-3070  
gcruzsolorio@smfcsd.net

### Highlands Elementary

Miriam Varela  
(650) 312-4422  
mvarela@smfcsd.net

### Sunnybrae Elementary

Miriam Cruz  
(650) 312-6829  
Cell: (669) 649-2384  
mcruz@smfcsd.net

Janaina Brito de Santana  
Falo português!  
Community Schools  
(650) 312-7234  
jbritodesantana@smfcsd.net

### Bayside Academy

Andrea Nolan  
(650) 312-2986  
anolan@smfcsd.net

### Meadow Heights

Erica Fowler  
(650) 312-7824  
efowler@smfcsd.net

### Lead Elementary

Renee Skinner  
(666) 649-3503  
rskinner@smfcsd.net

### Laurel Elementary

Yesenia Cervantes  
(650) 312-7257  
ycervantes@smfcsd.net  
Madeline Reyes Sanchez  
Community Schools  
(650) 312-3094  
mreyessanchez@smfcsd.net

### San Mateo Park Elementary

Myrna Padilla  
Community Schools  
(650) 312-3236  
myrnapadilla@smfcsd.net

### Borel Middle School

Erika Leal Villegas  
(650) 312-7815  
ealvillegas@smfcsd.net

### Fiesta Gardens

Isabel Jimenez  
(650) 638-2927  
ijimenez@smfcsd.net

Karina Contreras  
Community Schools  
(650) 312-7517  
kcontreras@smfcsd.net

### Turnbull Preschool

Nataly Barba  
(650) 312-7829  
nbarba@smfcsd.net  
Teresa Mendoza  
(650) 312-2957  
tmcontreras@smfcsd.net

Lesly Laughlin  
(650) 312-7803  
llaughlin@smfcsd.net

## District Community Service Specialists

### Multilingual Learner Services

Elen Gutiérrez  
(650) 312-7303  
egutierrez@smfcsd.net

Kenya Barba  
(650) 312-7244  
kbarba@smfcsd.net

### Student Services

Sandra Ossio  
(650) 312-7302  
sossio@smfcsd.net

### Superintendent's Office

Claudia Calabrese  
(650) 312-7343  
ccalabrese@smfcsd.net

Margarita Astudillo Velasco  
(650) 312-7517  
mastudillovelasco@smfcsd.net

# FAMILY AND COMMUNITY RESOURCE GUIDE



**LIVE · LEAD · LEARN**  
SAN MATEO-FOSTER CITY  
SCHOOL DISTRICT

Engaged Learners  
& Thriving  
Communities

Find resources available for the San Mateo-Foster City School District community