

NEWBURYPORT SCHOOL COMMITTEE

NEWBURYPORT, MASSACHUSETTS

**School Committee Business Meeting
AMENDED**

Tuesday, September 3, 2024

6:30PM

SC Packet Checklist: SC Business Meeting Agenda September 3, 2024
SC Business Meeting Agenda Notes September 3, 2024
Camp Jewell Overnight Field Trip Information
Policy JJH – Student Overnight or Late Night Travel added
NEF Naming Opportunities Lists
 Bresnahan Elementary School
 Molin Elementary & Nock Middle School
 Newburyport High School
 Policy FF – Naming New Facilities
Basic Design Draft – NHS Video Lab / Media Center Project
New Teacher / Mentor Orientation Schedule

Newburyport Public Schools
School Committee Business Meeting - AMENDED
Tuesday, September 3, 2024

6:30 PM, Library – High School, 241 High Street, Newburyport, MA 01950

The Mission of the Newburyport Public Schools, the port where tradition and innovation converge, is to ensure each student achieves intellectual and personal excellence and is equipped for life experiences through a system distinguished by students, staff, and community who: - practice kindness and perseverance - celebrate each unique individual - value creativity; experiential, rigorous educational opportunities; scholarly pursuits; and life-long learning - provide the nurturing environments for emotional, social, and physical growth - understand and embrace their role as global citizens.

Please note: The listing of matters are those reasonably anticipated by the Chair which may be discussed at the meeting. Not all items listed may in fact be discussed and other items not listed may also be brought up for discussion to the extent permitted by law. The meeting will be televised locally live on Comcast Channel 9 & streamed via <https://ncmhub.org/share/channel-9/>.

Business Meeting Agenda:

1. Call to Order
2. Public Comment
3. Student Representative Introductions
4. *Overnight Field Trip Grade 7 – Camp Jewell – *possible Vote*
5. *Review / Approval NEF Naming Opportunities List – *possible Vote*
6. NHS Video Lab / Media Center Project Update
7. Opening Day Preparations
8. Subcommittee Updates
 - a. Finance Subcommittee – Brian Callahan
 - b. Policy Subcommittee – Juliet Walker
 - c. Communications Committee – Andy Boger
9. New Business

*Possible Vote

Adjournment

The School Committee reserves the right to call **executive session, as provided under Chapter 30A, Section 21(a)(2), of the General Laws to discuss strategy sessions in preparation for negotiations, collective bargaining and/or potential litigation.

Newburyport Public Schools
School Committee Business Meeting - AMENDED
Tuesday, September 3, 2024
6:30 PM, Library – High School, 241 High Street, Newburyport, MA 01950

AGENDA NOTES

The listing of matters are those reasonably anticipated by the Chair which may be discussed at the meeting. Not all items listed may in fact be discussed and other items not listed may also be brought up for discussion to the extent permitted by law. The meeting will be televised locally live on Comcast Channel 9 or stream via <https://ncmhub.org/share/channel-9/>.

Business Meeting Agenda:

3. Student Representative Introductions: *Lizzy Homer and Theo Roberts will be the high school student representatives and will report on student activities throughout the district.*
4. *Overnight Field Trip Grade 7 – Camp Jewell - *possible Vote*
Nock Principal Nick Markos is seeking permission for a 7th Grade overnight field trip to Camp Jewell located in Colebrook, CT, in accordance with Policy JJH – Student Overnight or Late Night Travel (attached). He will review the tentative agenda (attached). Trip is scheduled to occur Tuesday, June 3, 2025 through Thursday, June 5, 2025.
5. *Review / Approval NEF Naming Opportunities List – *possible Vote*
The NEF Naming Opportunity Lists for Newburyport High School, Bresnahan Elementary, and Molin/Nock Schools must be reviewed annually by the school committee, as indicted in Policy FF – Naming New Facilities (attached).
6. NHS Video Lab / Media Center Project Update
Superintendent Sean Gallagher will provide an update on the progress of the video lab / media center project (basic design draft attached) over the summer, and partnering with the Newburyport Education Foundation (NEF) who is the main donor of the project.
7. Opening Day Preparations
Superintendent Sean Gallagher will discuss summer professional development activities, school safety, hiring, telephone upgrades, new teacher / mentor orientation and bus transportation.
8. Subcommittee Updates
 - a. Finance Subcommittee – Brian Callahan
 - b. Policy Subcommittee – Juliet Walker
 - c. Communications Committee – Andy Boger
9. New Business

FYI: Upcoming Dates:

- ✓ **Teachers 1st Day:** Tuesday, September 3
- ✓ **Orientation Gr 9 & New Students (NHS):** Wednesday, September 4 @ 9am-12pm
- ✓ **Gr 1-12 Students Return:** Thursday, September 5; **Pk-K Students Return:** Monday, September 9
- ✓ **Policy Subcommittee meeting:** Monday, September 11 @ 6:00PM
- ✓ **Early Release Day:** Friday, September 13
- ✓ **School Committee Business meeting:** Monday, September 16 @ 6:30pm

*Possible Vote

Camp Jewell

Information

[Camp Jewell Website Link!](#)



Where is Camp Jewell?

6 Prock Hill Road

Colebrook, CT 06021

(About a 3 hour drive from Nock)





CAMP JEWELL YMCA - MAIN CAMP

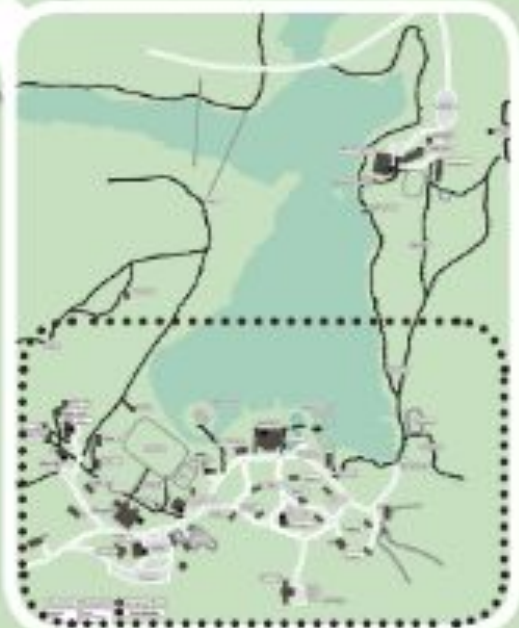

What is the purpose of this trip?

Nock has a history of traveling to overnight camps with middle school students! (Mr. Webber and Mr. Peura's class actually spent some time at Camp Jewell back in the day.)

An overnight camp offers an opportunity for middle school students to immerse themselves in a multifaceted developmental experience. Through engaging in recreational activities like hiking, ropes courses, and nightlife like campfires and talent shows, campers will not only foster a deeper connection with nature, but also build resilience and problem-solving skills. Many of the activities will empower them to discover and foster their leadership potential. Ultimately, this holistic camp experience equips middle school students with invaluable life skills, enriching their personal growth journey while creating lasting memories while being immersed in nature.



Anticipated dates for 2025...

Tuesday, June 3rd

Wednesday, June 4th

Thursday, June 5th

Arrival Date

Buses leave by 8 AM to arrive at Camp around 11:30 AM. Half day of activities, big welcome evening with stargazing, night hikes, and campfire and songs.

Full Day!

Full Day at Camp Jewell.
Night- Skits/Talent Show

Departure Date

Leave Camp Jewell around lunchtime to arrive back at Nock around 4 PM.



Cost & Logistics...

Cost: About \$300 per student.

Drive: We will drive there in Coach buses, we will also need a few staff to drive cars too.

Nurses: We will pay for a nurse provided by Camp Jewell

Parent Info Night: This will happen at our Fall Open House

Fall Fundraiser & Spring Fundraiser

Bag Drop Off: This will happen on Monday, June 2nd (We will likely need some staff to help with this!)

Camp Jewell Offerings

Archery

Zipelining

Wiffle Ball

Climbing Towers

Gaga Ball
Courts

High & Low
Ropes Course

Canoeing
& Kayaking

Field Games

Crate Climb

Basketball
Courts

Bouldering

Art & Crafts

Giant Swing

Cargo Net

Farm Animal
Petting Zoo



**Teambuilding
&
Leadership**

Teambuilding helps to foster leadership skills!

- **Communication Skills:** Engaging with peers and counselors in various activities helps students improve their ability to express ideas clearly, listen actively, and engage in meaningful conversations.
- **Teamwork and Collaboration:** Participating in group tasks and challenges fosters a sense of teamwork. Students learn to collaborate, share responsibilities, and appreciate the value of diverse perspectives.
- **Problem-Solving:** Faced with new and unexpected situations, students develop problem-solving skills by thinking creatively and making decisions quickly and effectively.
- **Responsibility and Accountability:** Being away from home, students take on responsibilities such as managing their belongings, following a schedule, and adhering to camp rules, teaching them to be accountable for their actions.
- **Empathy and Compassion:** Living in close quarters with others, students learn to understand and respect different viewpoints and backgrounds, developing empathy and compassion.



**Teambuilding
&
Leadership**

Teambuilding helps to foster leadership skills!

- **Confidence and Self-Esteem:** Successfully navigating camp activities and overcoming personal challenges boosts self-confidence and helps students recognize their own strengths.
- **Adaptability and Resilience:** Experiencing new environments and coping with unfamiliar situations help students become more adaptable and resilient in the face of change and adversity.
- **Conflict Resolution:** Living and interacting closely with peers inevitably leads to conflicts. Learning to resolve these conflicts constructively is a crucial leadership skill.
- **Time Management:** Balancing various activities, personal time, and group responsibilities helps students develop effective time management skills.

This happens when you're pushed out of your comfort zone!

Personal Growth

- **Independent Living:** Being away from home and managing their daily routines independently helps students develop responsibility, self-reliance, and decision-making skills.
- **Nature Immersion:** Spending extended periods in nature, away from technology and familiar environments, encourages students to appreciate the natural world and develop a sense of environmental stewardship.
- **Outdoor Adventures:** Activities like hiking, kayaking, or zip-lining challenge students physically and mentally, encouraging them to confront fears and build resilience.
- **Team-Building Exercises:** Group challenges and problem-solving activities require collaboration and communication with peers, helping students develop interpersonal skills and learn to work effectively in a team.
- **New Social Interactions:** Meeting and living with new people from diverse backgrounds pushes students to step out of their usual social circles and develop new friendships, enhancing their social skills.

This happens when you're pushed out of your comfort zone!

Personal Growth

- **Conflict Resolution:** Living closely with others can lead to conflicts. Learning to navigate and resolve these conflicts constructively teaches important negotiation and conflict resolution skills.
- **Personal Reflection Time:** Structured time for personal reflection, journaling, or mindfulness activities helps students introspect, understand their feelings, and set personal goals.
- **Public Speaking and Presentations:** Campfire stories, talent shows, or group presentations provide a platform for students to practice public speaking, boosting their confidence and communication skills.

Daytime Schedule...

- Daily meals are provided, but if you have special dietary needs, there is a fridge and microwave available.

Example Day 1 Schedule →

Tuesday, June 3rd

- Arrive at school
- Depart Nock @ 8 AM
- 3 hour drive to Camp Jewell
- Arrival at approximately 11:00
- Camp Giant Welcome Game
- Lunch @ 12
- Welcome Meeting 1PM
- Cabin Orientation/Unpack/Tour
- Late afternoon sessions 3-5 pm
- 5 pm dinner
- 6-7 even session
- 7 pm Campfire Night
- 8:30 Cabins
- 9:15-9:30 Cabin Discussion/Reflection
- 9:30 Get ready for bed
- 9:45 Cabin lights out

Example Day 2 Schedule →

Wednesday, June 4th

- 7:30 AM Alarms
- 8:00 AM Cabins walk to breakfast
- 8:45-9:00 Return to cabins, if needed, if not free time at the courts.
- 9:00-9:15 Morning Meeting
- 9:15-12 Morning Sessions
- 12-1 Lunch and Courts time
- 1-3 Early Afternoon sessions
- 3-3:30 Afternoon snack and Courts time
- 3:30-5:30 Late afternoon sessions
- 5:30-6:30 Dinner
- 6:30-7 Skit night prep and rehearsals
- 7-8:30 Skit Night and Ice Cream Sundaes
- 8:30 Cabins
- 9:15 Cabin Discussions/Reflection
- 9:30 Lights Out

Example Day 3 Schedule →

Thursday, June 5th

- 7:30 AM Alarms
- 8:00 AM Cabins walk to breakfast
- 8:45-9:00 Return to cabins , pack/clean
- 9:00 Goodbye Morning Meeting
- 9:30 Final Camp Game
- 10:30 Load Buses
- 12:30 Lunch at Charlton Rest Stop
- 1:15-3:00 Remainder of Drive
- 3:00-4:00 Tentative return time
- 4:00 Unload buses, kid pick up



The End.



JJH - Student Overnight or Late Night Travel

Adoption Date: 06/19/2017

Related Policies: **IJOA**

STUDENT OVERNIGHT OR LATE NIGHT TRAVEL

All student trips which include late night or overnight travel must have prior approval of the School Committee. Initial approval by the School Committee is required before engaging students in fundraising activities. The School Committee will also consider the educational value of the trip in relation to the cost prior to granting initial approval. Overnight trips should offer significant educational benefits to students that clearly justify the time and expense of the trip. Such trips should be appropriate for the grade level.

Final approval will not be granted until all preparations for the trip have been completed including, but not limited to, all logistical details involving transportation, accommodation arrangements and fundraising efforts. The School Committee requires that final approval be sought no less than 30 days prior to the scheduled trip dates.

Teachers and other school staff are prohibited from soliciting for privately run trips through the school system and in the schools. The School Committee will only review for approval school-sanctioned trips. The School Committee will not review or approve trips that are privately organized and run without school sanctioning.

LEGAL REFS.: M.G.L. 69:1B; 71:37N

CROSS REFS.: IJOA, Field Trips

Adopted: June 19, 2017

Revised: February 27, 2024

Policy References:

LEGAL REF.: M.G.L. 69:1B; 71:37N

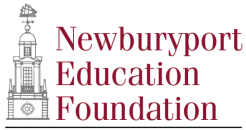

Naming Opportunities Francis T. Bresnahan Elementary School

Name a room or area in honor or in memory of a teacher, family member, alumni class, loved one, or to create a lasting tribute or memorial. A plaque outside the classroom, office, or other area will recognize the tribute. Contact us at info@newburyportef.org for more information about recognizing your gift. (Updated 7/31/24)

Floor	Room	Cost	Honoree/Recognition
Exterior			
	Patio Area	\$10,000	
	Basketball Court	\$10,000	
	Playground (ages 2–5)	\$15,000	
	Playground (ages 5–12)		Mary Alice Arakelian Foundation
First Floor			
	Entry Lobby – A101		Chase & Lunt Insurance
	Lower Entry Lobby – A121	\$15,000	
	Conference Room – A118	\$15,000	
	SGR/Conference – A128	\$10,000	
	Library Media Center– A117		Newburyport Five Cent Savings Bank
	Nurse’s Office – A127		In Honor of Joseph J. Skiba (the Skiba family)
	Gymnasium – A109		Institution For Savings
	Stage/Music – A108		Institution For Savings
	Cafeteria – A104	\$100,000	
	Pre-K Classrooms (4)	\$5,000 (each)	
	SPED Classroom Pre-K	\$5,000	
	SPED Classroom Kinder	\$5,000	
	Kindergarten Classrooms (8)	\$5,000 (each)	
	Elevator	\$5,000	
Administration			
	Administrative lobby-A102	\$15,000	
	Principal’s office – A102B	\$10,000	
	Asst. Principal’s office – A102A	\$5,000	
	Faculty Dining – A103	\$5,000	
2nd Floor			
	Classroom 238		The Bradshaw Family (Jack and Denise Bradshaw)
	Art – B232		In Honor of Carol Kalashian Mullen
	Literature Closet – B242	\$2,500	
	Lit Specialist Room – B244		The Rotary Club of Newburyport
	Occupational Therapy – B233	\$5,000	
	Faculty Workroom – B262	\$5,000	
	SGR/Conference – B259	\$5,000	
	Classroom 237		In Memory of Ralph T. Castagna (Castagna Construction)
	Classrooms (12)	\$5,000 (each)	
3rd Floor			
	Music Classroom – B335		In Honor of Katherine T. (Arslanian) Bresnahan
	Lit. Specialist Room – A324	\$5,000	
	Literature Closet – B342	\$2,500	
	Speech Room – B344	\$5,000	
	Faculty Workroom – B362	\$5,000	
	SGR/Conference – B359	\$5,000	
	Nurse’s Room – B339	\$5,000	

	Classrooms (12)	\$5,000 (each)	
	School Adjustment & Counseling Waiting Office – B339		In Honor of Patricia E. McGrath



Naming Opportunities Edward G. Molin Upper Elementary School and Rupert A. Nock Middle School

Name a room or area in honor or in memory of a teacher, family member, alumni class, loved one, or to create a lasting tribute or memorial. A plaque outside the classroom, office, or other area will recognize the tribute. Contact us at info@newburyportef.org for more information about recognizing your gift. (Updated 7/31/24)

Floor	Room	Cost	Honoree
Exterior			
	Courtyard		Nickoletta Staszewski
	Molin Playground	\$15,000	
	Nock Playground/Basketball Courts	\$15,000	
	Tennis Courts	\$15,000	
Building A- First Floor			
	General Classrooms (16)	\$5,000	
	Special Education Spaces (6)	\$5,000	
	Literature Closet	\$2,500	
	Counseling Offices (2)	\$5,000	
	Science/STEM		Institution for Savings
	STEM Lab		IFS & Alice Arakelian Foundation
Building A- Second Floor			
	General Classrooms (15)	\$5,000	
	Science/STEM		Institution for Savings
	Special Education Spaces (5)	\$5,000	
Building B			
	Main Lobby	\$25,000	
	Molin Office	\$15,000	
	Molin Principal's Office	\$10,000	
	Nock Office	\$15,000	
	Nock Principal's Office	\$10,000	
	Molin Conference Room	\$5,000	
	Nock Conference Room	\$5,000	
	Library Media Center		Institution for Savings
	Nurses' Suite	\$5,000	
	Special Education Space	\$5,000	
	Custodian Office	\$5,000	
	Cafeteria	\$100,000	
	Cafeteria Office	\$5,000	
	Art Gallery		Patricia A. Hodson Art Gallery
	Kitchen	\$5,000	
	ELL Classroom	\$5,000	
	General Classrooms (5)	\$5,000	
	Special Education Spaces (2)	\$5,000	

Building C			
	Auditorium	\$100,000	
	Auditorium Seats	\$100- \$150	
	Auditorium Art Gallery	\$15,000	
	Band Room		Les Harris, Jr.
	Music Technology Room	\$5,000	
	Chorus Room	\$5,000	
	Art Room	\$15,000	
Building D			
	Central Office	\$25,000	
	Gym	\$100,000	
	Auditorium Lobby	\$25,000	
	Boys' Locker Room	\$15,000	
	Girls Locker Room	\$15,000	
	Mindfulness & Wellness Space		Jacalyn Stuart Bennett
	Art Classroom	\$15,000	
	Tech Education Room	\$15,000	
	Robotics Lab		Strem Chemicals
	Tech Resource Closet	\$5,000	

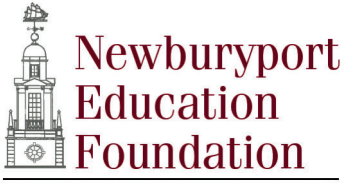

Naming Opportunities Newburyport High School

Name a room or area in honor or in memory of a teacher, family member, alumni class, loved one, or to create a lasting tribute or memorial. A plaque outside the classroom, office, or other area will recognize the tribute. Contact us at info@newburyportef.org for more information about recognizing your gift. (Updated 7/31/24)

Floor	Room	Cost	Honoree	
Ground Floor				
Art	Art Studios (2)	\$15,000 each		
	Photography Lab		Chester W. Hawrylcw	
	Art Gallery	\$15,000		
Music	Band Space		Edward G. Molin	
	Chorus Space	\$5,000		
	Ensemble Room	\$5,000		
Drama	Set Preparation Area	\$5,000		
Athletics	Gymnasium		Institution for Savings	
	Gym Lobby	\$25,000		
	Fitness Center	\$30,000	Coach Robert Welch	
	Aerobics Room	\$15,000		
	Team Locker Room (Boys)	\$15,000		
	Team Locker Room (Girls)	\$15,000		
	P.E. Locker Room (Boys)	\$10,000		
	P.E. Locker Room (Girls)	\$10,000		
	Elevator	\$20,000		
	First Floor			
	Main Lobby		Class of 1938	
Administration	Principal's Office	\$10,000		
	Associate Principal's Office		Class of 1942	
	Psychology Office	\$5,000		
	Conference Room		Edmund & Ruth Burke	
Auditorium	Auditorium	\$100,000	Institution for Savings	
	Auditorium Lobby (main)	\$25,000		
	Auditorium Lobby (inside)	\$15,000		
	Auditorium Balcony	\$15,000		
	Drama Room (Green Room)	\$5,000	Joan Miller and Carmela Iannini	
	Single Auditorium Seats	\$100-\$300		
		Cafeteria	\$100,000	
		School Store/School Committee Room (Room 118)		NAID Foundation
		Distance Learning Room	\$15,000	
Media	Media Production Classroom	\$50,000		
	Video Production Studio		Thomas Pecorelli	
Guidance	Athletic Director's Office	\$5,000		
	Reception Area	\$5,000		
	Conference Room (1)	\$2,500 each		

	Counselors' Offices (5)	\$2,500 each	
Health Services	Health Services Suite		Edward J. Knapp
	Nurse's Office	\$3,000	
Library	Library and Media Center		Institution for Savings
	Circulation Desk		Virginia Bilmazes Bernard Class of 1953
	Computer Lab/Classroom	\$10,000	
	Learning & Collaborative Room		Frances Ashe
	Librarian's Office	\$3,000	
	Reading Area		Richard Lamothe
	Book Club/Cafe Area	\$3,000	
	Study Area	\$3,000	
Second Floor			
	Computer Lab	\$15,000	
	Math Classrooms (3)	\$5,000	Room 211, Steven Politis
	General Classrooms (16)	\$5,000 each	
	Special Education Classrooms (3)	\$5,000 each	
	World Language/Wellness/Special Education Faculty Offices	\$5,000	
	Conference Room (216)	\$5,000	
	Nutrition Classroom	\$5,000	
	Wellness Classroom	\$5,000	
	Classroom Space		Newburyport Five Cents Savings Bank
	World Language Classrooms (2)	\$5,000	
	Challenge (Alternative Education) room	\$5,000	
Third Floor			
	English/Social Studies Faculty Offices		Roger Gagnon
	Math/Science Faculty Offices	\$5,000	
	Aquaponics Lab	\$15,000	
	Physics Lab	\$30,000	
	Physical Science Lab	\$15,000	
	Chemistry Lab	\$30,000	
	Biology Lab	\$15,000	
	Science Classroom #337		Zampell Companies
	Science Classrooms (5)	\$5,000 each	
	Social Studies Classrooms (3)	\$5,000 each	
	English Classrooms (3)	\$5,000 each	
	Writing Lab	\$15,000	
	Engineering Technology Lab (Rm 340)		John O'Connell
	Learning Support Classroom	\$3,000	
	Publications Room	\$3,000	
	Conference Room	\$5,000	
	Learning Lab	\$5,000	

FF - Naming New Facilities

Adoption Date: 11/06/2017

Revision History: 06/03/2024

Naming New Facilities

Naming a school facility is an important matter that deserves thoughtful attention. Personal prejudice or favoritism, political pressure, or temporary popularity should not be an influence in choosing a name for a school, a portion of a school, or a portion of school grounds. Whenever possible, the wishes of the community, including parents/guardians and students, should be considered in naming school facilities.

The School Committee has the authority to approve the naming and renaming of buildings, structures, and facilities located on School District property. The School Committee also has the authority to name subsections of existing structures or facilities, such as classrooms, auditoriums, and gymnasiums.

Names and/or wording associated with school facilities shall be consistent with school district policies and promote messages aligned with the mission, vision and goals of the school district. To the extent possible, names and/or wording should be designed not to restrict the use of a space or inhibit changing the function of the space should that become necessary in the future.

When the opportunity to name or dedicate a new school or school related property, structure or facility is forthcoming, an orderly procedure will be communicated at the next available School Committee meeting. The Committee's agendas should clearly reflect the intent to consider, review, and vote on naming opportunities.

The School Committee may elect to authorize the designation of naming rights for specific portions of District facilities through advanced approval of a list of naming opportunities to be reviewed annually; provided such designation benefits the District and the Committee retains final approval over any name associated with School District structures or facilities.

An offer of a financial contribution to the School District may accompany a naming request, but the School Committee is not obligated to accept or reject a name based upon financial considerations alone.

Media Production Studio

Schematic Design/Prelim Rendering

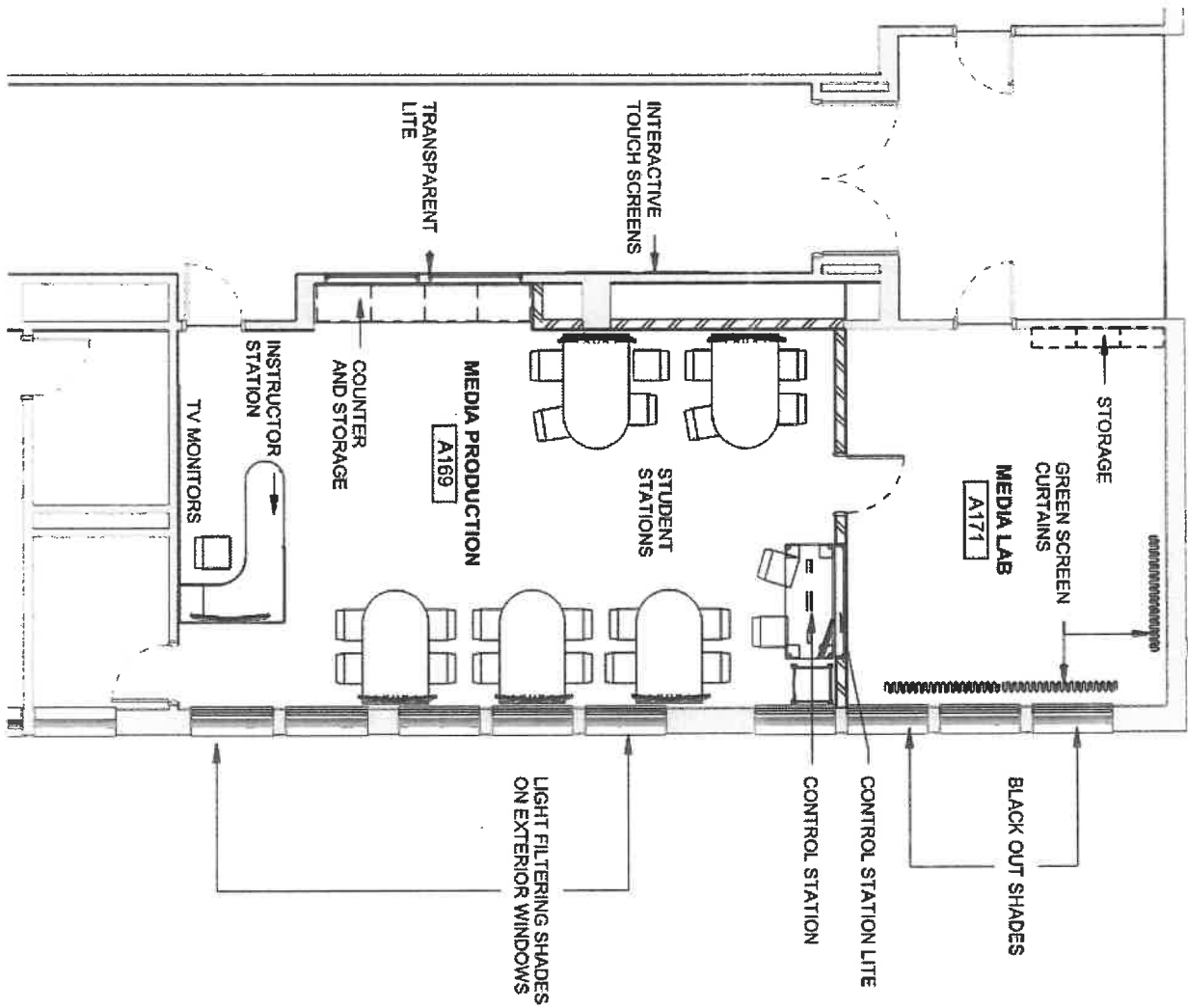

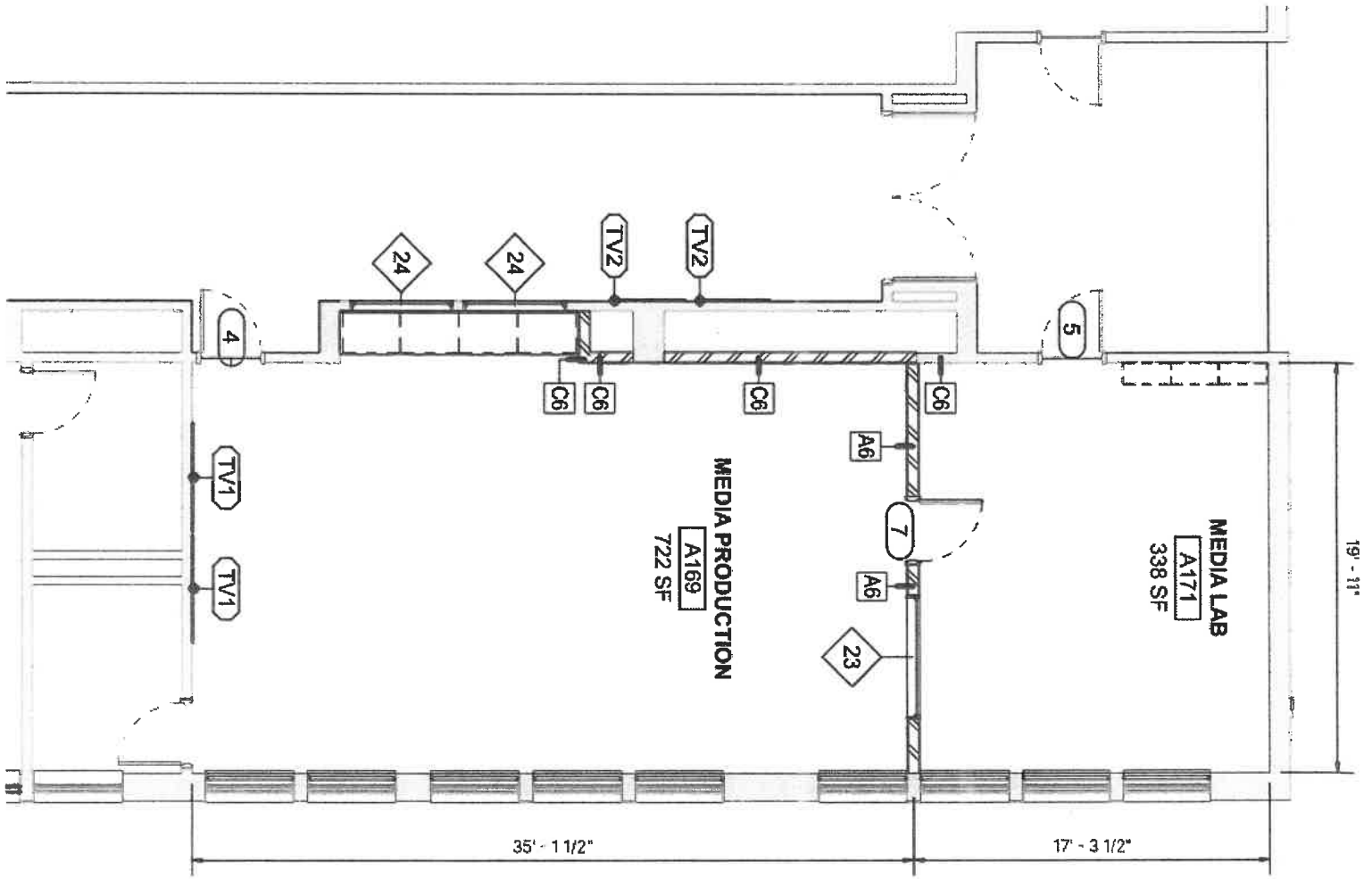



Harriman

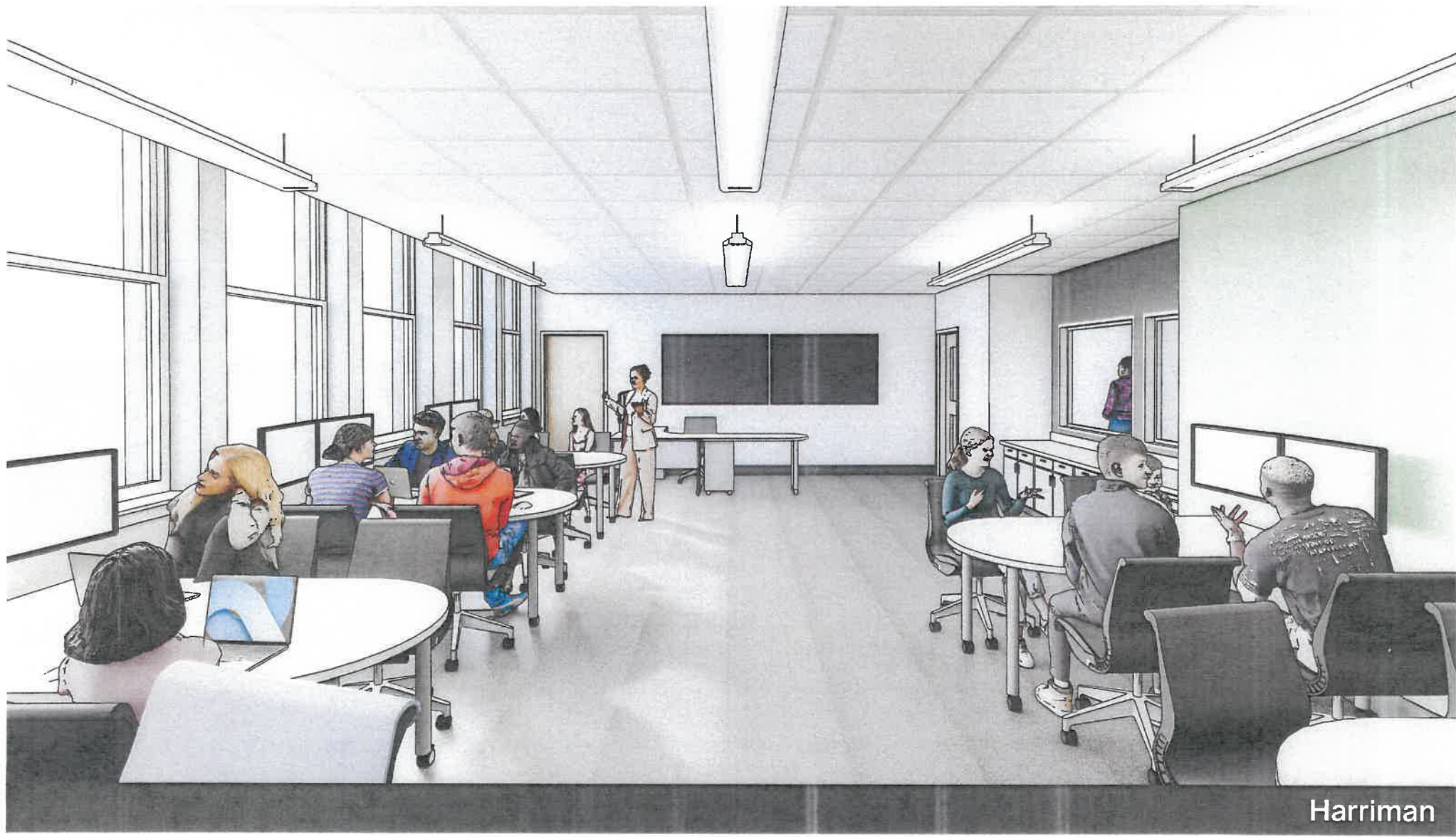

Harriman

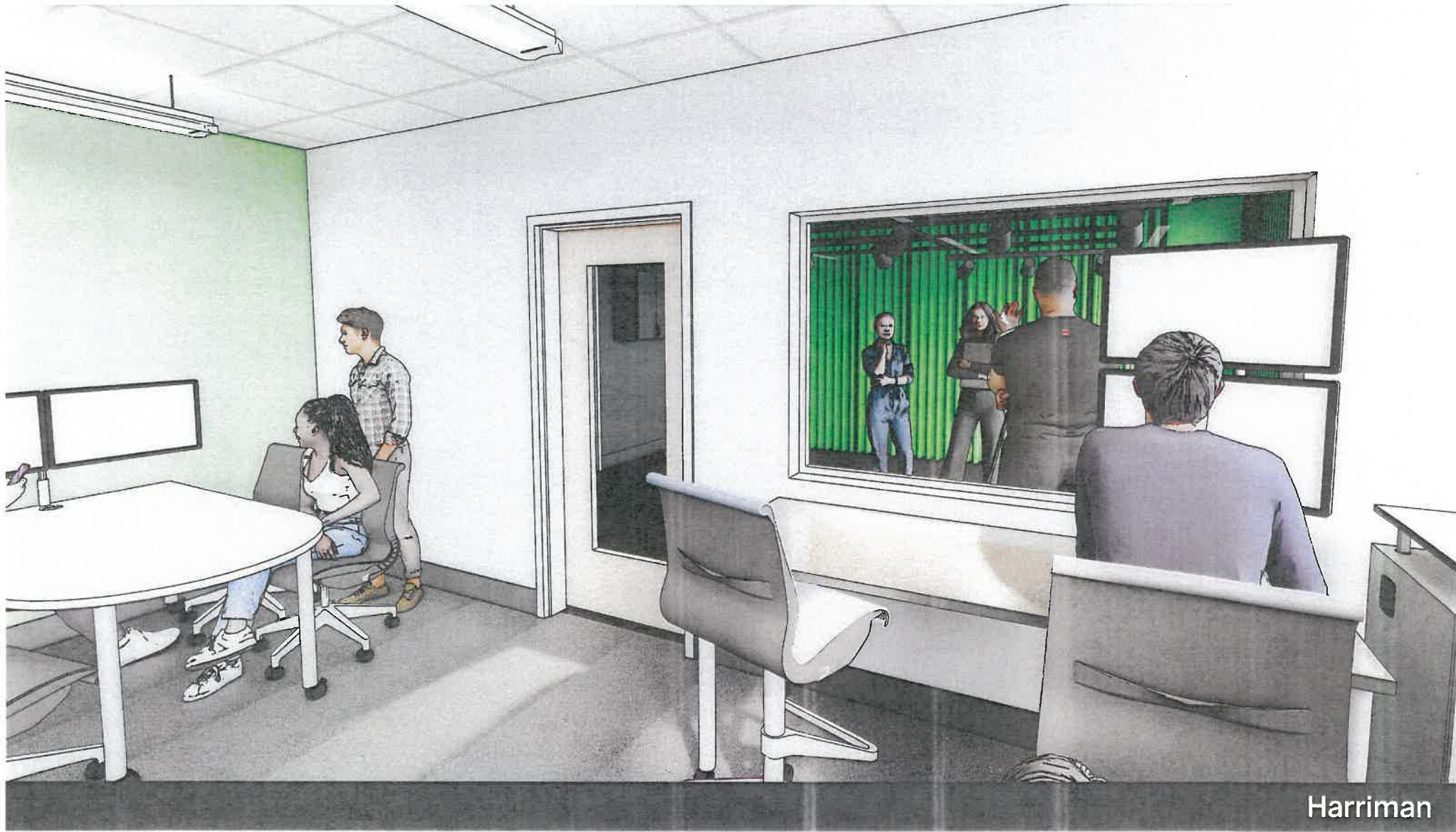



Welcome to Newburyport Public Schools!

We look forward to meeting you and introducing you to Newburyport's vibrant school community! Our New Teacher Orientation will take place August 27-29th. See below for the daily agenda and location. The dress is casual – please wear comfortable shoes on Tuesday as we will be out and about around town.

Day 1: Tuesday 8/27 | 8:30am-2:00pm | Newburyport High School, 241 High Street

- 8:30–8:50 Breakfast/Coffee – Newburyport High School Library (with mentors)
- 8:50–9:00 Welcome and Introductions – Sean Gallagher, Superintendent
- 9–9:45 Gathering Activity
- 9:45–10:00 BREAK
- 10–12:30 School Team Expedition & Lunch
- 12:30–1:45 NPS Portrait of a Graduate Vision
- 1:45–2:00 Wrap up & Exit Ticket

Day 2: Wednesday 8/28 | 8:30am-2pm | Newburyport High School, 241 High Street

- 8:30–8:45 Breakfast/Coffee, gathering activity
- 8:45–9:45 Employee Information – Director of Human Resources Pam Kealey
- 9:45–10:00 BREAK
- 10–11:30 Information Stations
 1. *Literacy & Math Coaching*: learn about NPS coaching services and programs; set schedules for year long coaching meetings
 2. *Technology*: get your teacher assigned device, log on and get started; sign up for 1-hour of follow-up coaching with a technology integrator
 3. *Student Services*: meet the special education leadership team and learn about the structure and programs of NPS services
 4. *Nursing Services*: Katie Vozeolas...learn about in-school nursing services and NPS policies and procedures relating to student health & wellness
- 11:30–12 Newburyport Teachers Association Presentation
- 12–12:30 Lunch
- 12:30–12:45 Wrap Up & Exit Ticket
- 1:00–2:00 Newburyport Harbor Cruise: Experience the sights, sounds and feel of beautiful Newburyport Harbor, the Great Salt Marsh, and the Merrimack River

Day 3: Thursday 8/29 | 8:30am-12:30pm | In your school building

- 8:30–12:30 Mentor/Mentee building based time–get your room ready, find your way around the building, anything you need to be ready for students!