



2023 Bond Projects

Project Update:
Woodbury High School

FEBRUARY 6, 2025





Woodbury High
School

Woodbury High School

PROJECT SCOPE

- Site improvements for parking and traffic flow
- New kitchen/cafeteria
- Main office/security expansion
- Science renovations
- Media Center renovations
- Career and Technical Education (CTE) / Art renovations
- Long-Term Facility Maintenance (LTFM) renovations (including Americans with Disabilities Act (ADA) updates)



Guiding Principles and Design Criteria

Key Points:

- Main office in center of student activity with student services directly above
- Creating department-based organization in building
- Kitchen/Cafeteria relationships
- Media Center - large group gathering space, conference rooms, storage needs

GUIDING PRINCIPLES:

- The design of the main entry should be consistent with the District's safety and security standards.

DESIGN CRITERIA:

- The main office reception should be adjacent to the main entrance, creating a secure entry sequence.
- This reception area should accommodate 3 workstations
- There should be a (10-12) person conference room adjacent to the main entrance reception.
- (1) Principal's office, (2) Assistant Principal, and (1) Dean's offices should be co-located with the main entry reception, but behind a secure line.
- There should be a second entry into the admin suite from the corridor to allow for student access without going through the main reception space.
- The Nurse's area should be adjacent to the main reception space but also allow for direct access for students from the corridor.
- There shall be a cot area with 4-5 cots that can be supervised by the Health Assistant.
- There should be a reception space where the Health Assistant is housed.

Woodbury High School – Overall Floor Plan

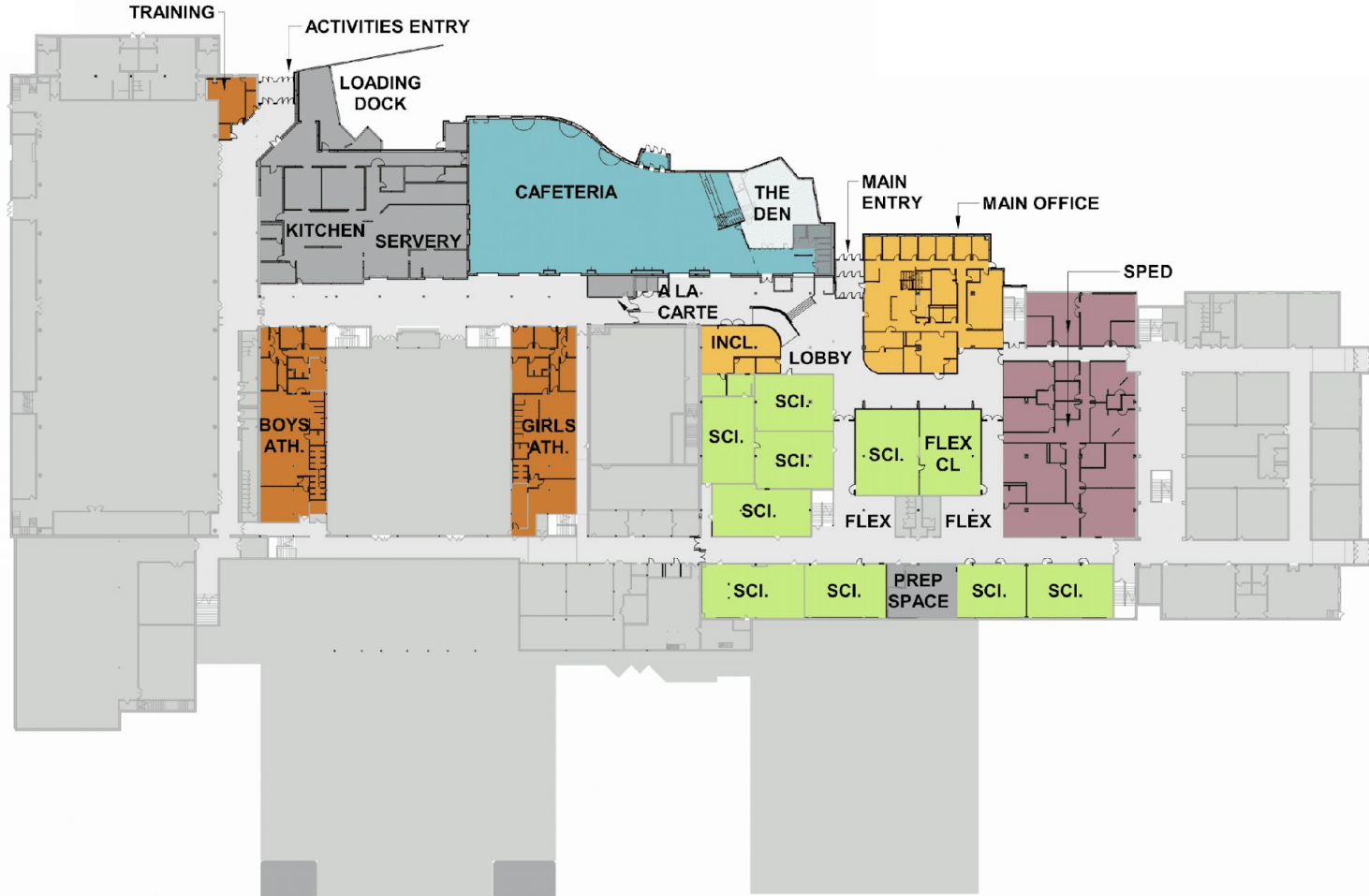

Woodbury High School – Overall Floor Plan

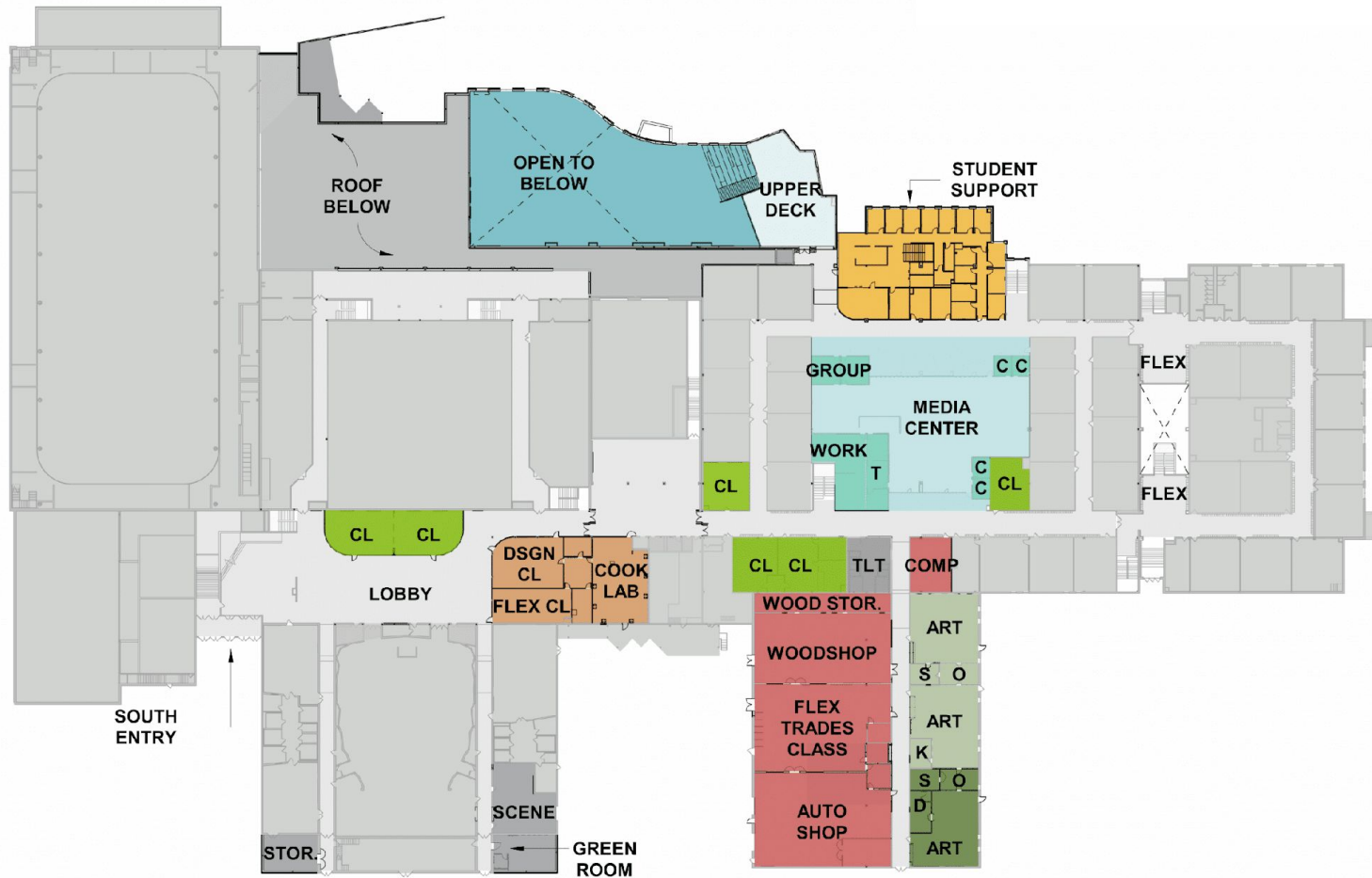

Woodbury High School – Site Plan

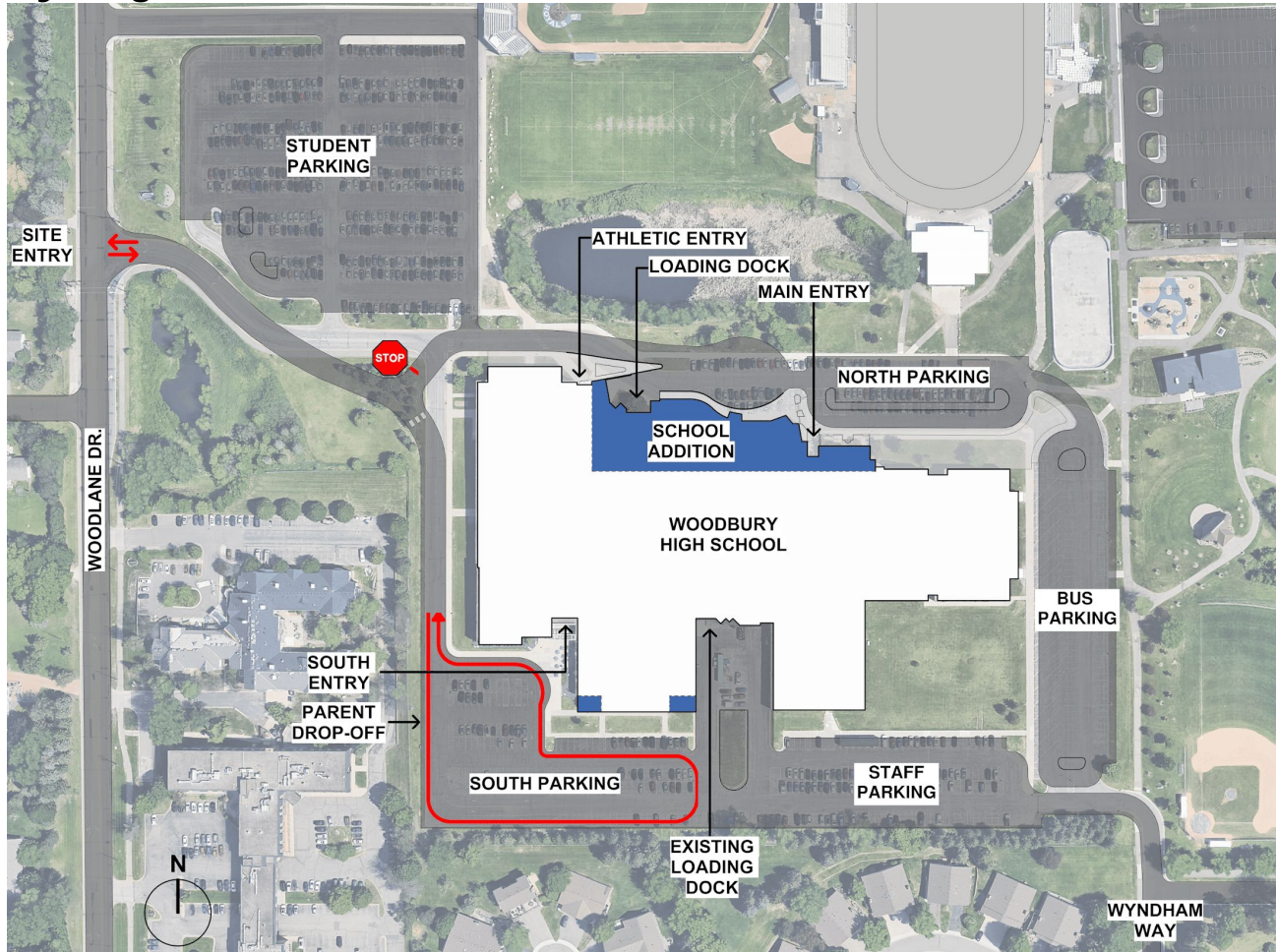

Woodbury High School – Design Concept



Mississippi River



Schilling Family Farm &
Orchard



Woodbury Heights, Late
1950's

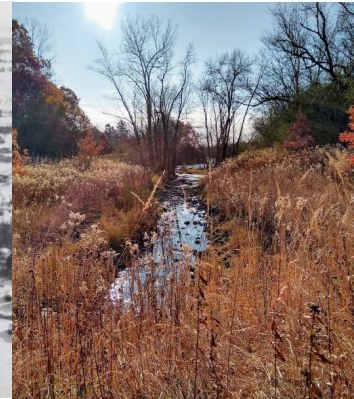

Kargel Park, Woodbury

“As Woodbury continued its steady growth...parks were developed featuring many different amenities. Today all the open space continues to make the City a wonderful place to live.”

- Woodbury Historical Society

Woodbury High School – Design Concept

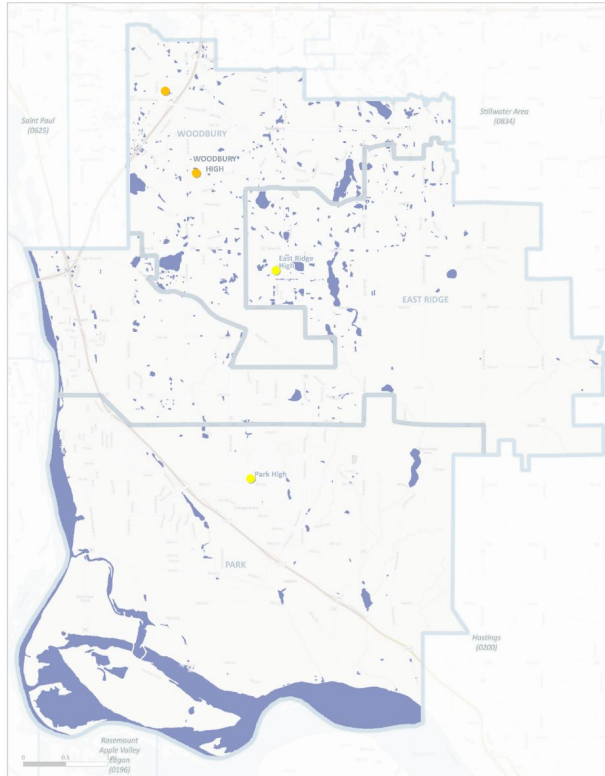

WATER BODIES

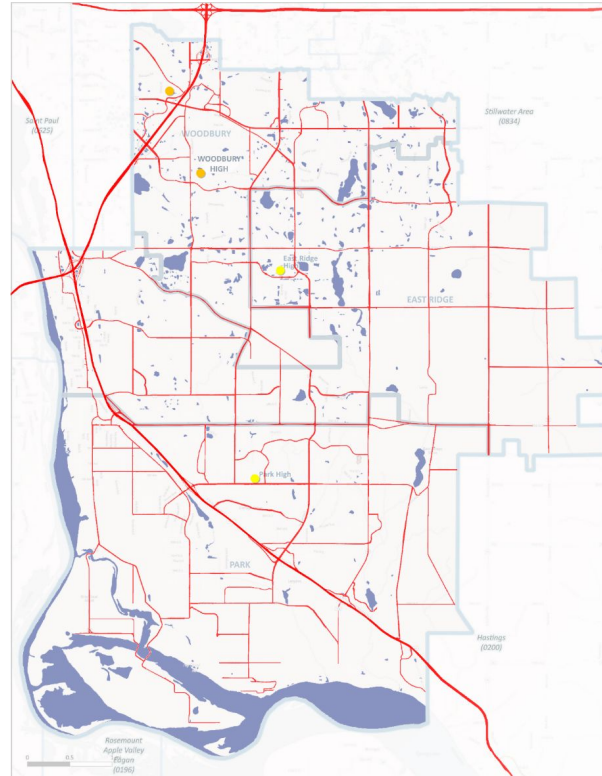

INFRASTRUCTURE

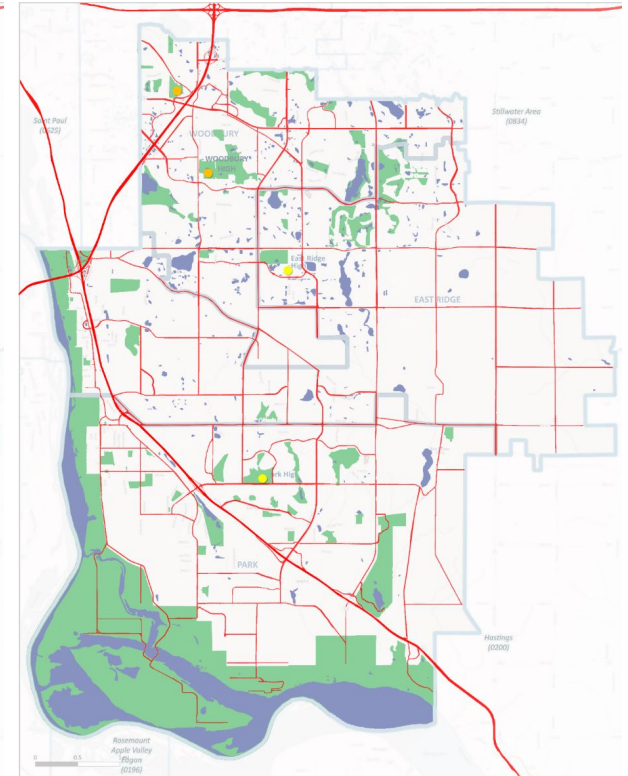

NATURE SYSTEMS

Woodbury High School – Design Concept

ADJACENT NATURE SYSTEMS

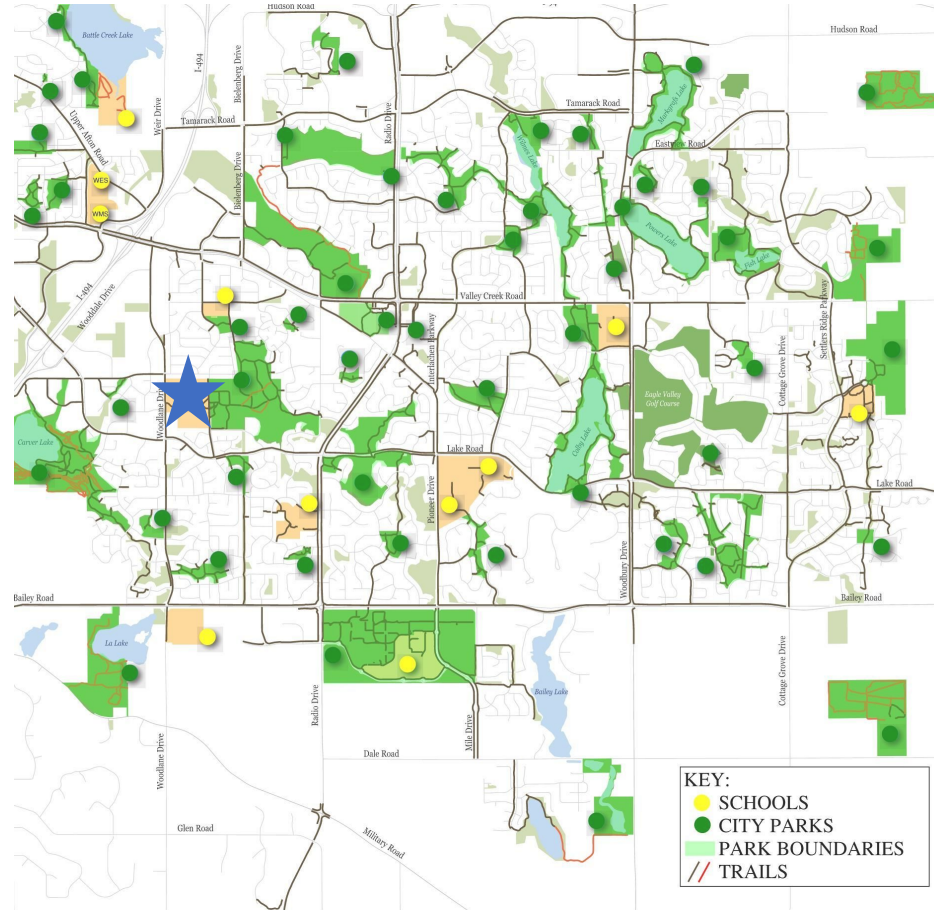

Woodbury High School – Adjacent Nature Systems



Woodbury High School – Adjacent Nature Systems



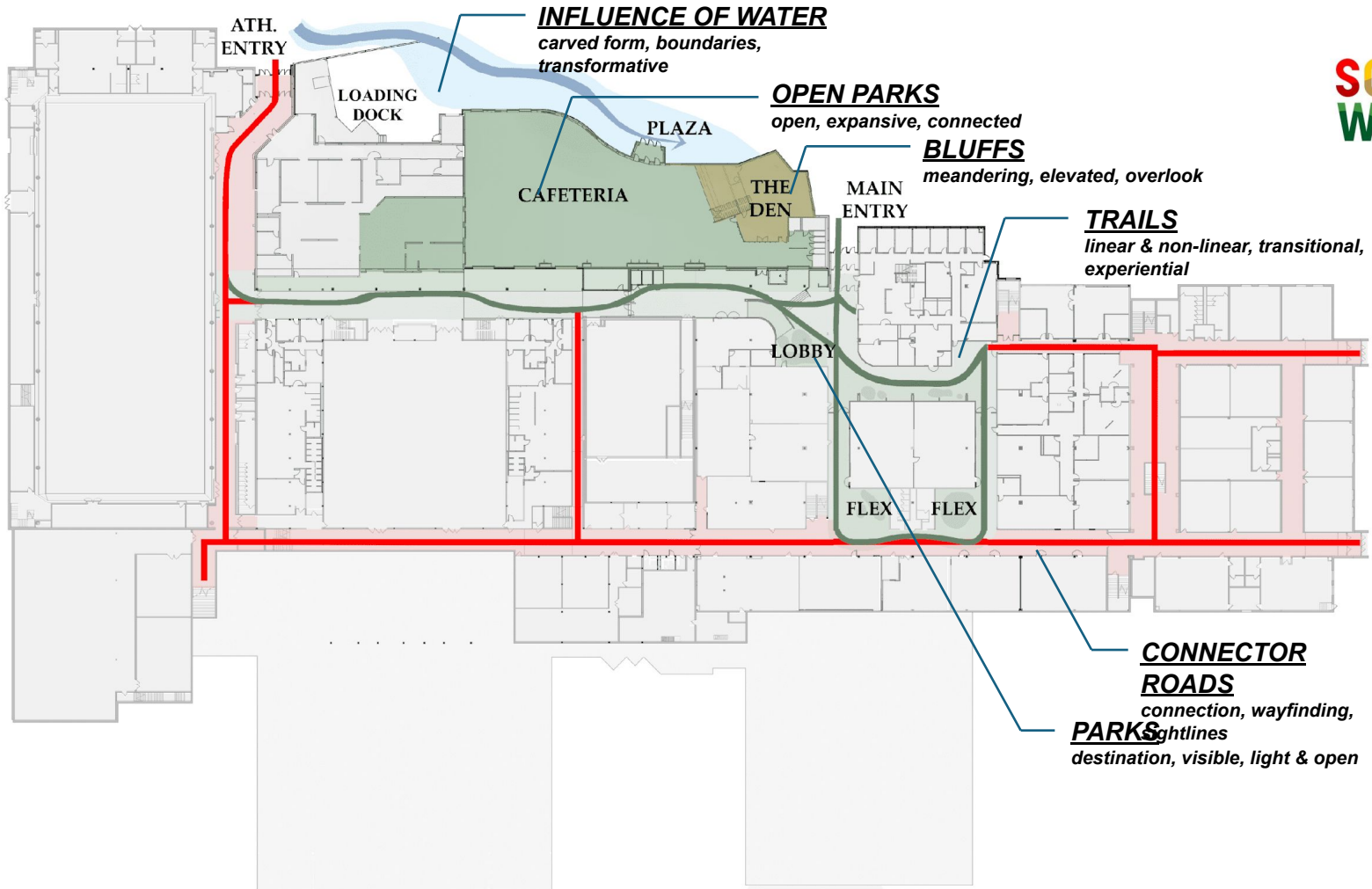

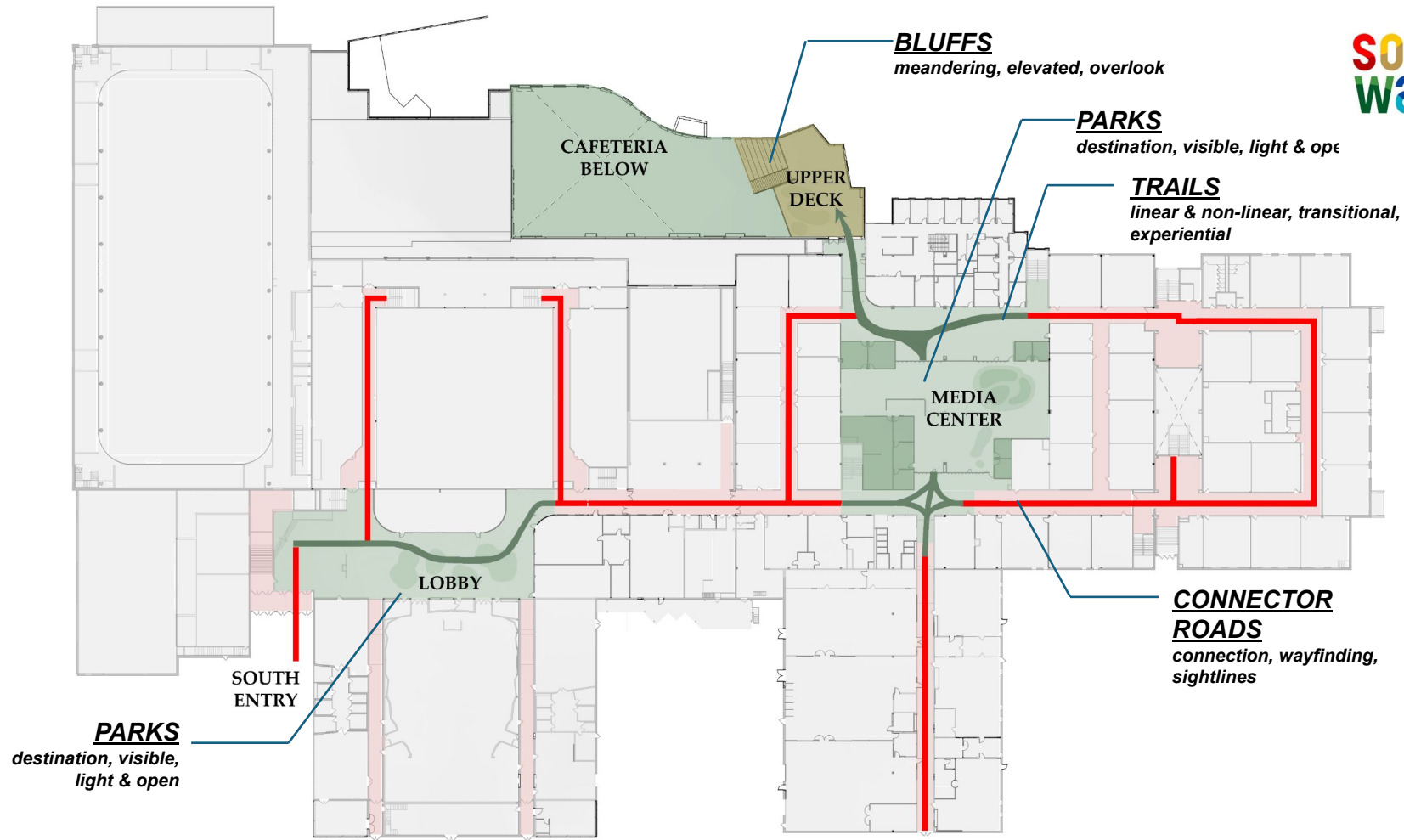

BLUFFS
meandering, elevated, overlook

PARKS
destination, visible, light & open

TRAILS
linear & non-linear, transitional, experiential

CONNECTOR ROADS
connection, wayfinding, sightlines

PARKS
destination, visible, light & open

CAFETERIA
BELOW

UPPER
DECK

MEDIA
CENTER

LOBBY

SOUTH
ENTRY

CONCEPT IMAGERY

so
wash
co
SCHOOLS

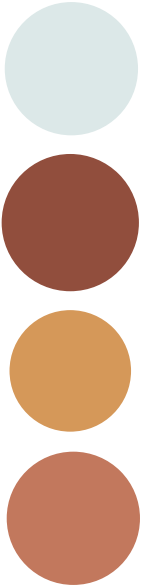
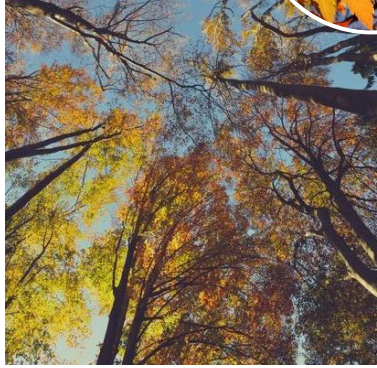

MATERIAL PALETTE

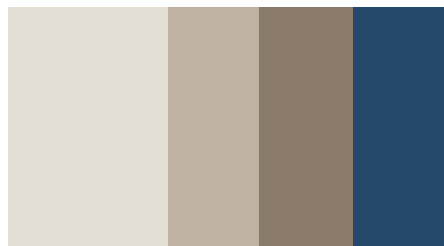

STANDARD PAINT

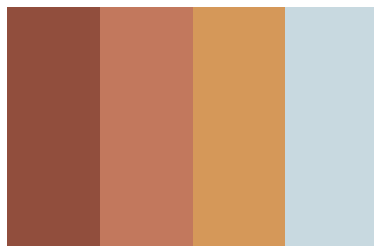

ACCENT SOFFIT/CEILING PAINT



WOOD CEILING



METAL CEILING TILE



WALL PANEL



WALL TILE

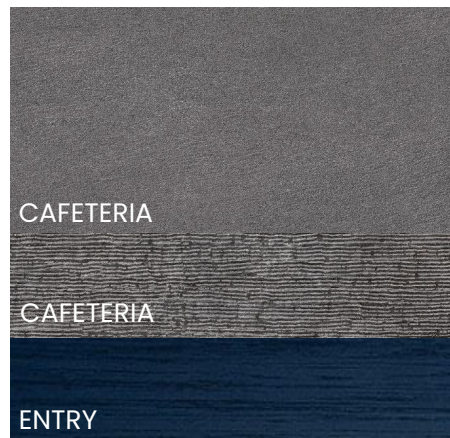

ACCENT WALL TILES

CAFETERIA

CAFETERIA

ENTRY



ACOUSTIC
PANELS - CAFETERIA



SOLID SURFACE

CASEWORK AT
SPECIALTY DESKS (MAIN
OFFICE, STUDENT
SERVICE, MEDIA CENTER)

ADDITIONAL MATERIAL PALETTE

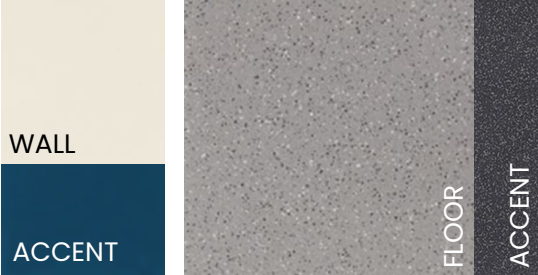

RESTROOM WALL AND FLOOR TILE



CARPET



CLASSROOM CASEWORK

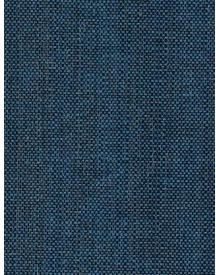

TACKSURFACE



LINOLEUM CLASSROOM FLOORING



EPOXY FLOORING



RUBBER FLOORING



QUARRY TILE

Woodbury High School – Main Office Floor Plan / Axon

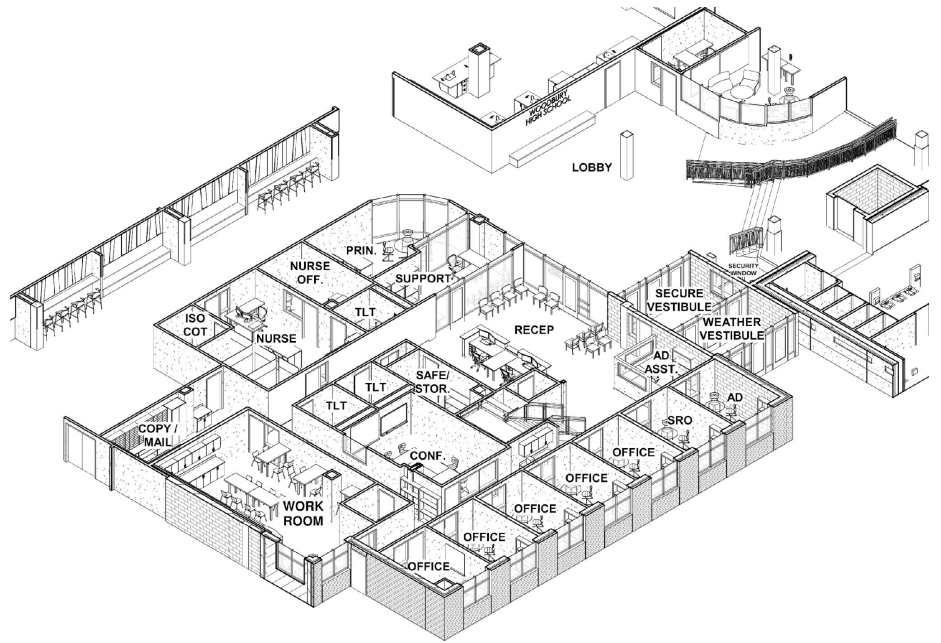

MAIN OFFICE

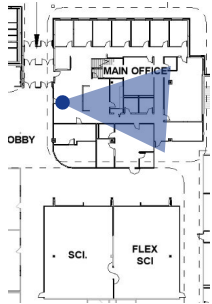

Paint



Carpet



Tile

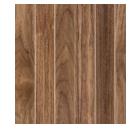

Wood



Vinyl Graphic

LOBBY – TRAIL

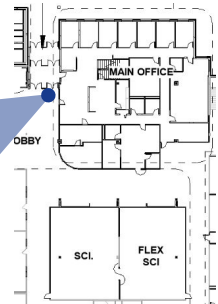

Paint

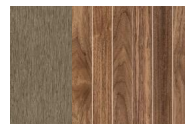

Wood



Porcelain Tile

MAIN HALLWAY – TRAIL

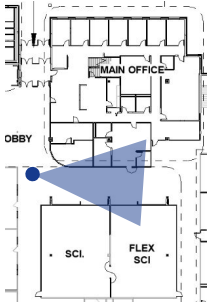

Paint



Wood



Porcelain Tile

SCIENCE FLEX AREAS

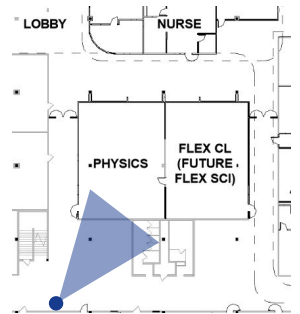

Paint



Porcelain Tile



Carpet

Woodbury High School – Kitchen/Cafeteria Floor Plan

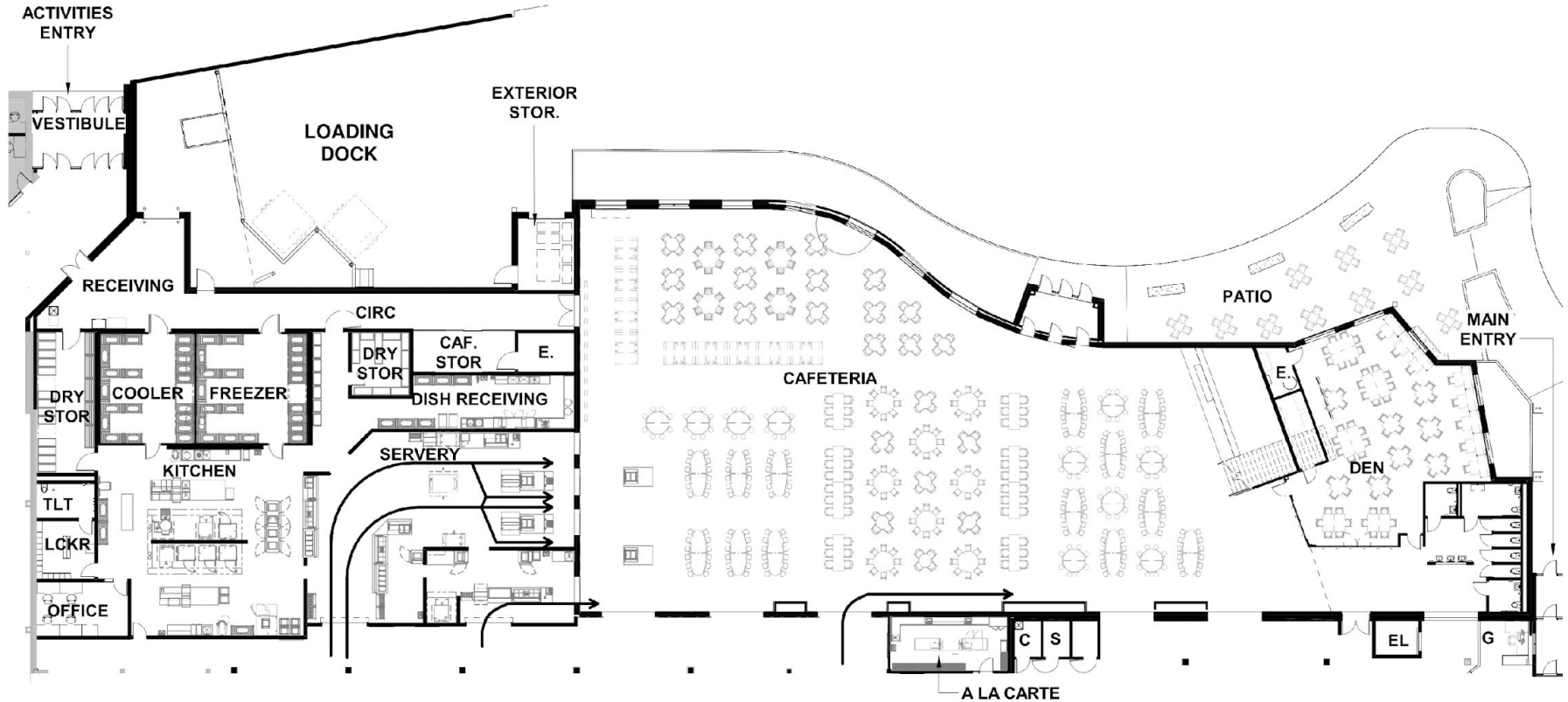

Woodbury High School – Kitchen/Cafeteria Axon

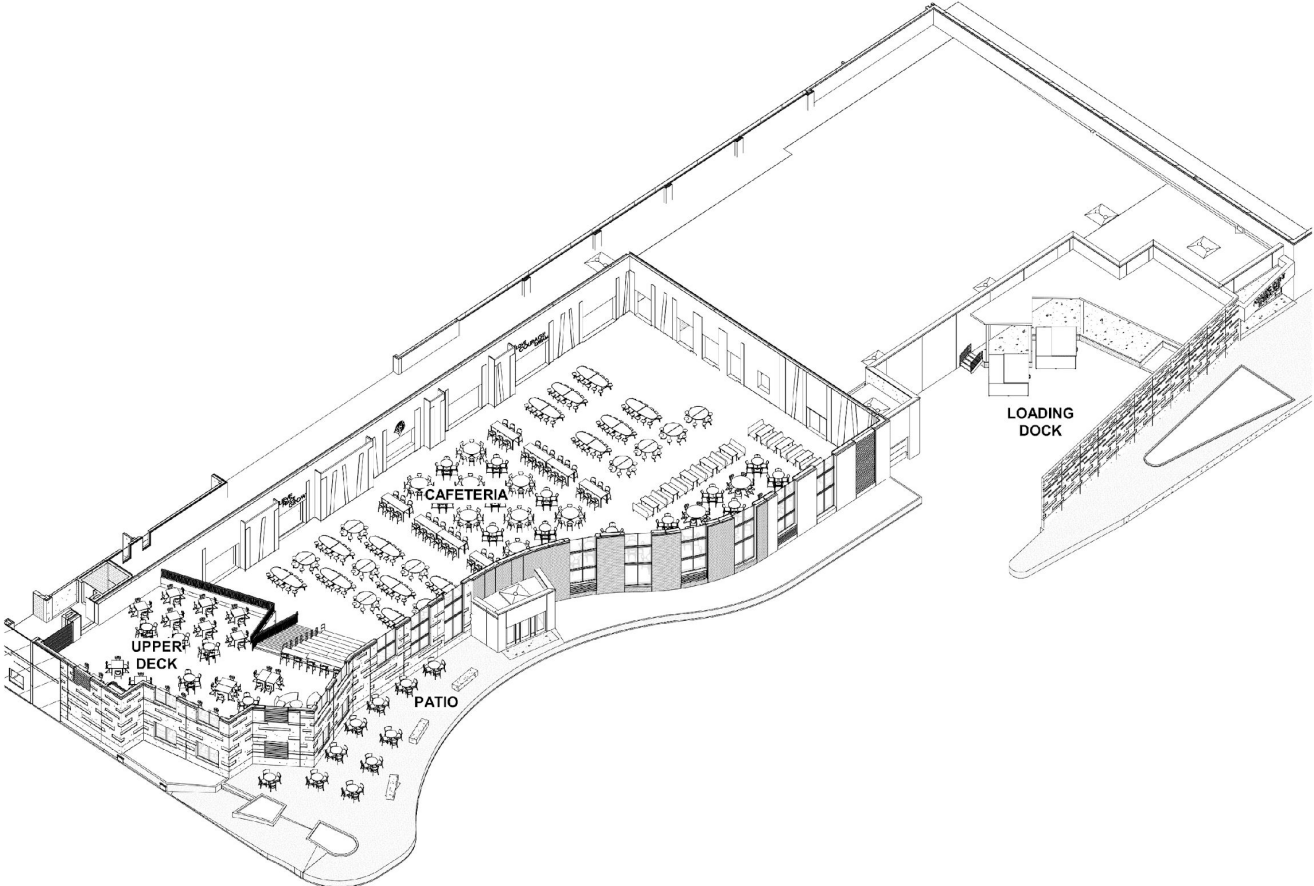

CAFETERIA ENTRY – TRAIL

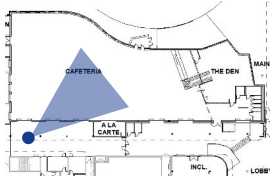

Paint

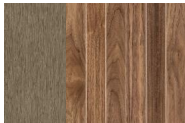

Wood



Porcelain Tile



Ceiling Panel

CAFETERIA – OPEN PARK

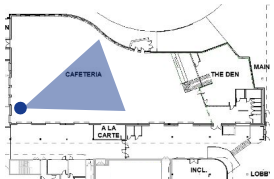

Paint

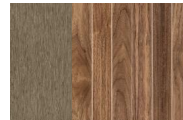

Wood

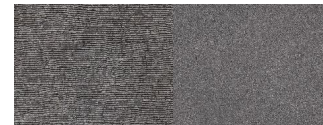

Porcelain Tile

CAFETERIA – OPEN PARK

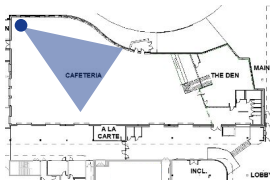

Paint

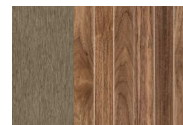

Wood



Porcelain Tile

LEARNING STAIR – *BLUFF*

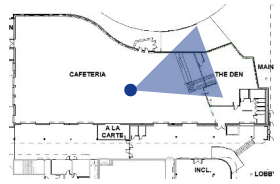
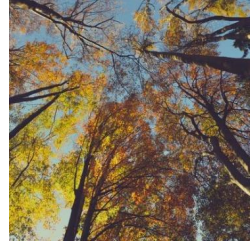

Paint

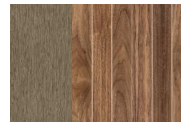

Wood

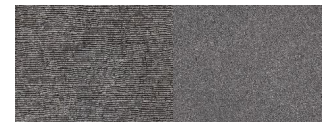

Porcelain Tile

UPPER DECK— *BLUFF*

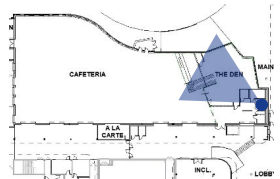
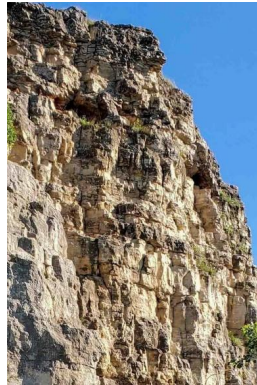

Paint

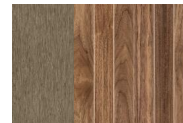

Wood

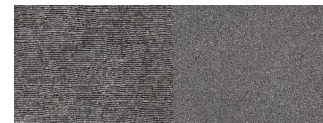

Tile

DEN – BLUFF

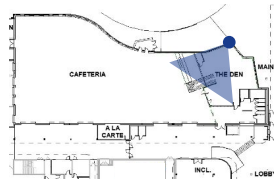

Paint

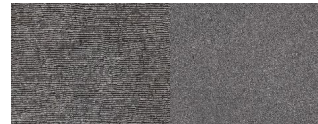

Porcelain Tile

Woodbury High School – Media Center Floor Plan / Axon

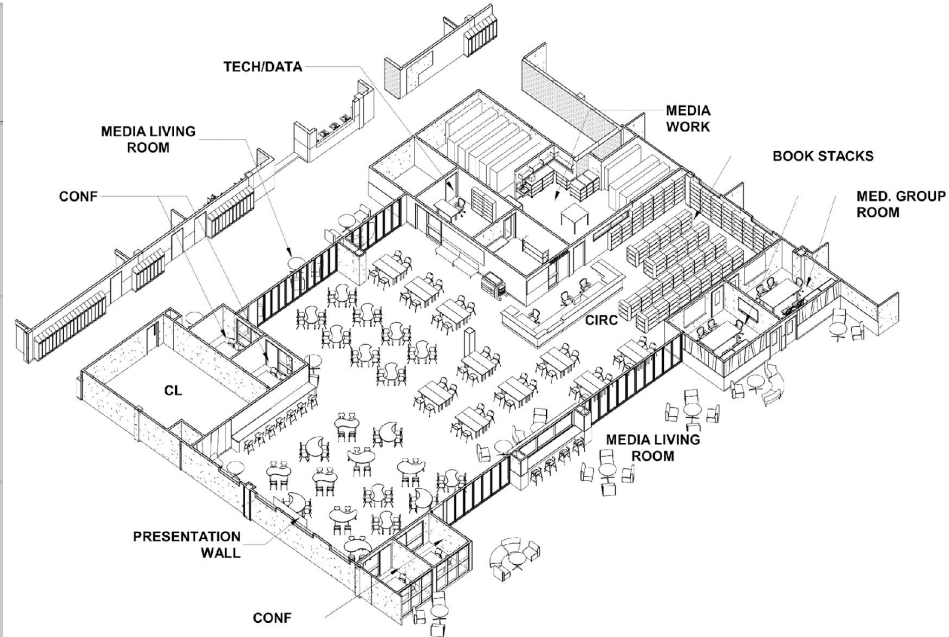
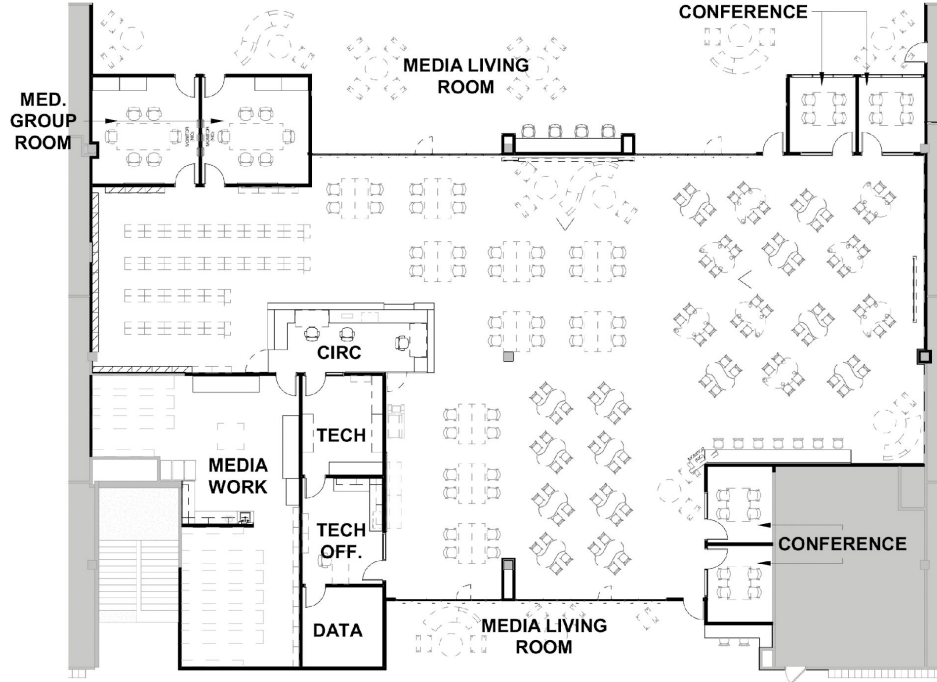

MEDIA CENTER – POCKET PARK

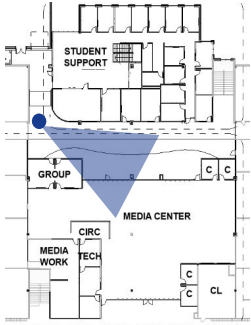

Paint



Wood



Porcelain Tile



Ceiling Panel

MEDIA CENTER – POCKET PARK

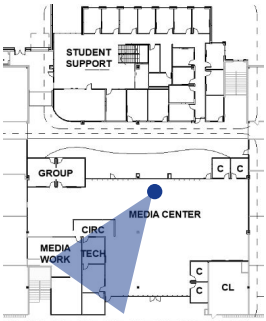

Paint

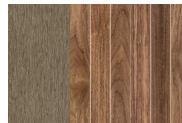

Wood

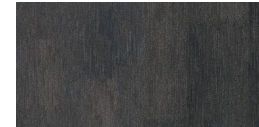

Carpet

MEDIA CENTER – POCKET PARK

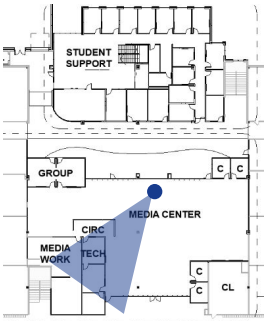

Paint

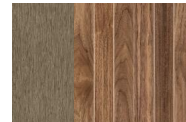

Wood

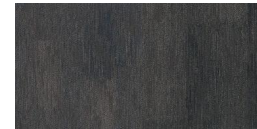

Carpet

MEDIA CENTER – POCKET PARK

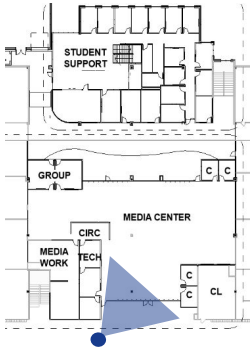

Paint

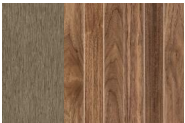

Wood



Porcelain Tile



Ceiling Panel

Woodbury High School – CTE Floor Plan / Axon

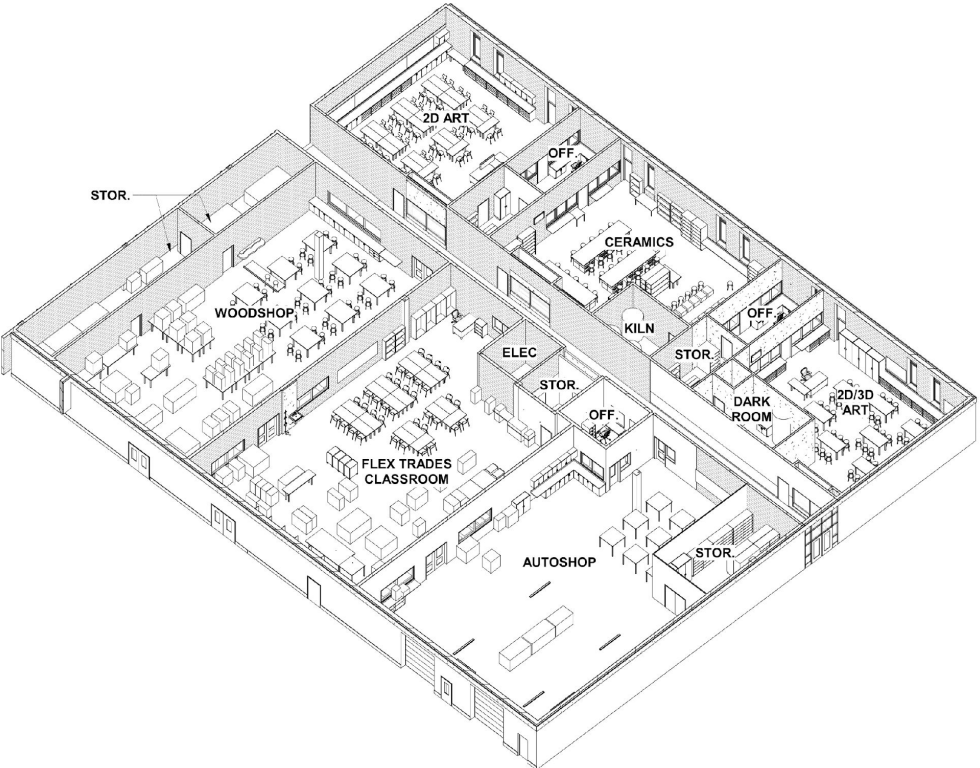
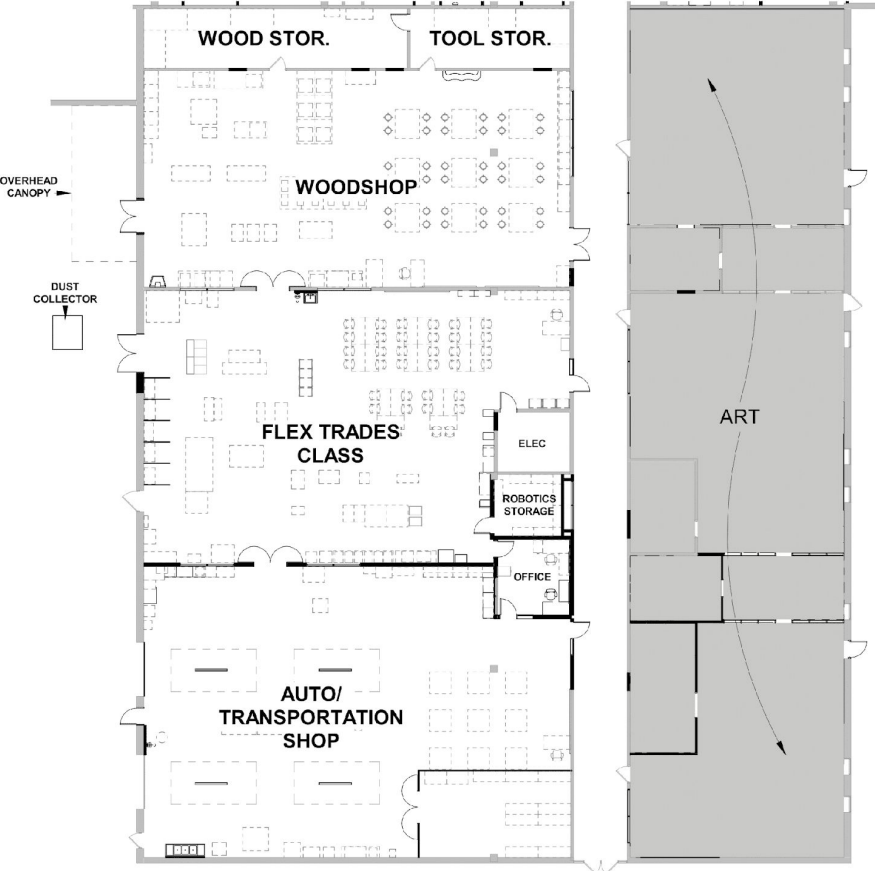

Woodbury High School – FACS Floor Plan / Axon

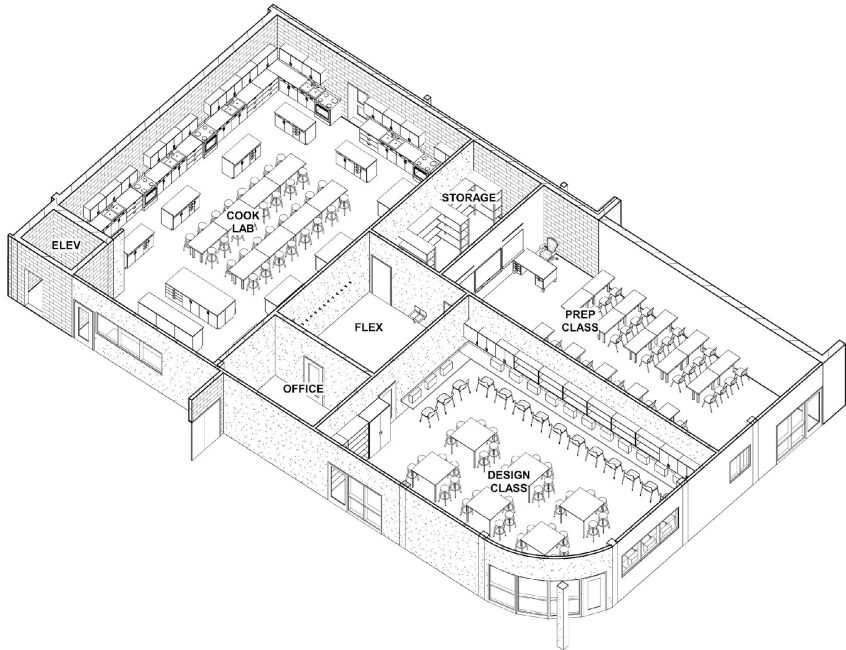
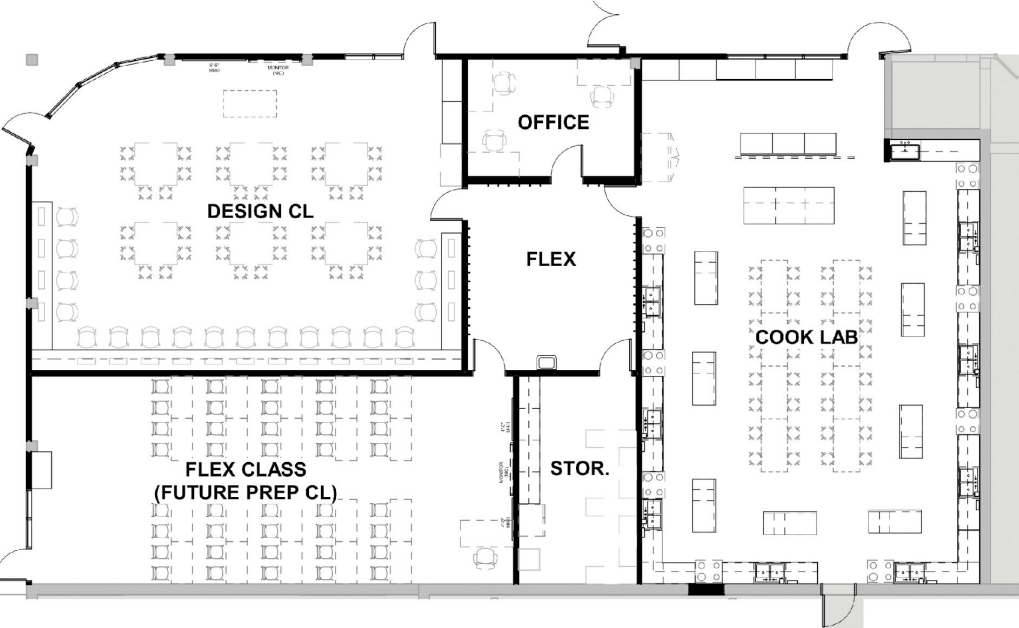

EXISTING CAFETERIA/STUDENT COMMONS



Paint



Wood

NEW FLEX CLASSROOMS (EXISTING CAFETERIA)

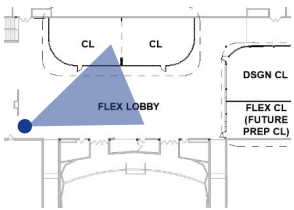

Paint



Porcelain Tile



EXTERIOR CONCEPT IMAGERY

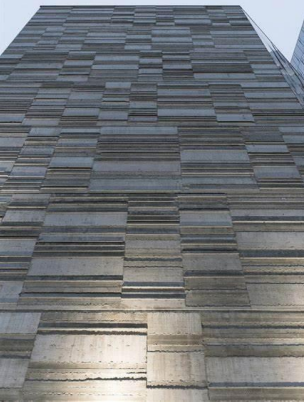

EXTERIOR RENDERINGS

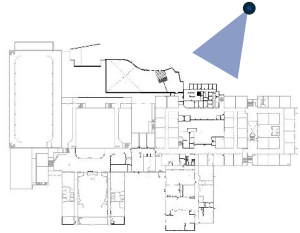

EXTERIOR RENDERINGS

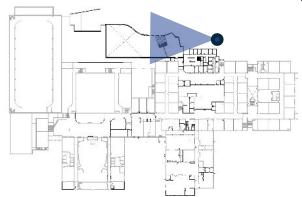

EXTERIOR RENDERINGS

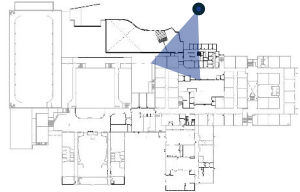

EXTERIOR RENDERINGS

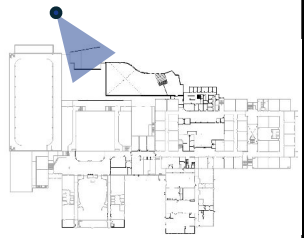

Woodbury High School – Main Level Phasing Plan

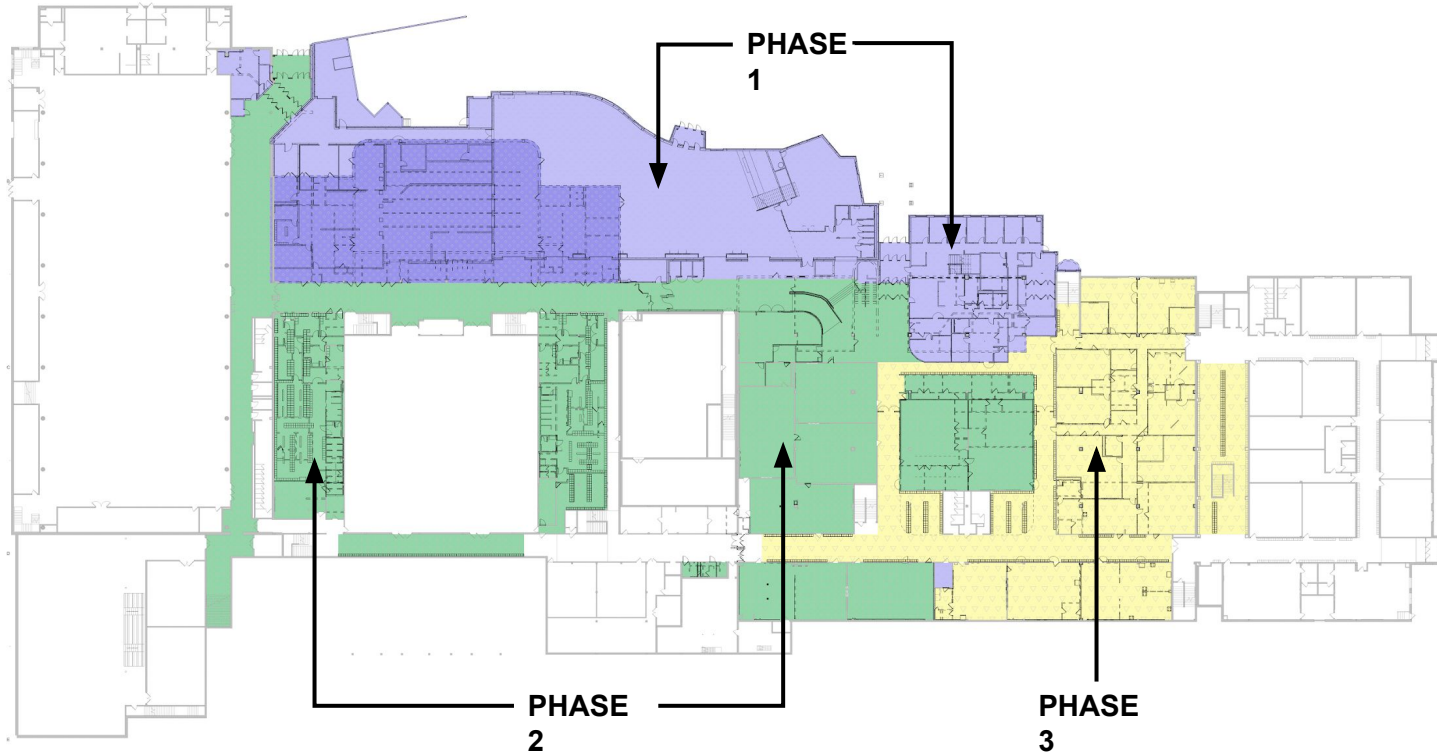

PHASE 1: April 2025 – June 2026
PHASE 2: June 2026 – August 2026
PHASE 3: June 2027 – August

Woodbury High School – Upper Level Phasing Plan

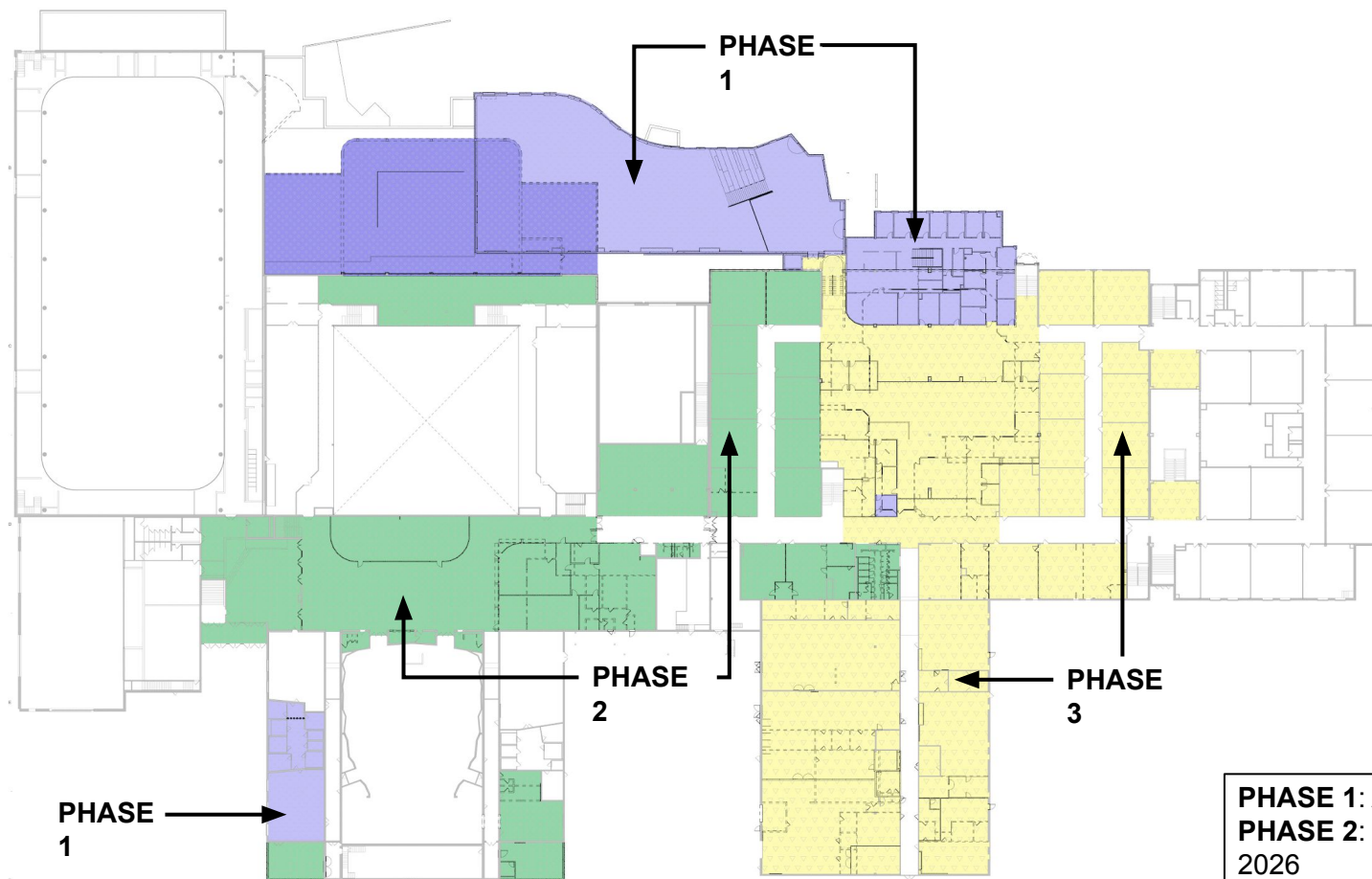

PHASE 1: April 2025 – June 2026
PHASE 2: June 2026 – August 2026
PHASE 3: June 2027 – August

A decorative graphic on the left side of the page consisting of a grid of colored circles in various colors including teal, blue, green, yellow, and beige, some solid and some hollow.

Woodbury High School

SCHEDULE

Design: February – December 2024

Bidding: early 2025

Construction: Summer 2025 – Summer 2027

A single yellow hollow circle located at the bottom center of the page.