

May 17, 2024

Geno Mazzali  
Facilities Manager  
ISD 197  
1897 Delaware Avenue  
Mendota Heights, MN 55118



**RE: District-Wide  
Short-Term Radon Testing Results  
IEA Project #202311027**

Dear Mr. Mazzali:

IEA placed 849 Air Chek Pro Chek short-term radon test kits in 723 locations in the following district buildings for the purpose of evaluating radon levels:

- Aquatics Center – 7 Locations
- Early Learning Center – 37 Locations
- Garlough Environmental Magnet School – 66 Locations
- Mendota Elementary School – 63 Locations
- Pilot Knob STEM Magnet School – 61 Locations
- Two Rivers High School and District Office – 173 Locations
- Branch Out – 11 Locations
- Friendly Hills Middle School – 82 Locations
- Heritage E-STEM Magnet School – 101 Locations
- Moreland Arts & Health Sciences School – 68 Locations
- Somerset Elementary School – 46 Locations
- Transportation Building – 8 Locations

The number of kits placed includes those used for quality control purposes. See Appendix A for Quality Control information.

The radon test kits were placed by the following Minnesota Department of Health (MDH) licensed Radon Measurement Professionals:

| Measurement Professional | License Number | Signature |
|--------------------------|----------------|-----------|
| Eddie Anderson           | RMEA-00472     |           |
| Faith Breeden            | RMEA-00538     |           |
| Nate Murphy              | RMEA-00483     |           |

INSTITUTE FOR ENVIRONMENTAL ASSESSMENT, INC.  
[www.ieasafety.com](http://www.ieasafety.com)

BROOKLYN PARK  
9201 West Broadway, #600  
Brooklyn Park, MN 55445  
763-315-7900 / FAX 763-315-7920  
800-233-9513



MANKATO  
610 North Riverfront Drive  
Mankato, MN 56001  
507-345-8818 / FAX 507-345-5301  
800-233-9513

ROCHESTER  
210 Woodlake Drive SE  
Rochester, MN 55904  
507-281-6664 / FAX 507-281-6695  
800-233-9513

BRAINERD  
601 NW 5<sup>th</sup> Street, Ste. #4  
Brainerd, MN 56401  
218-454-0703 / FAX 218-454-0703  
800-233-9513

MARSHALL  
1420 East College Drive  
Marshall, MN 56258  
507-476-3599 / FAX 507-537-6985  
800-233-9513

VIRGINIA  
5525 Emerald Avenue  
Mountain Iron, MN 55768  
218-410-9521  
800-233-9513

| Measurement Professional | License Number | Signature   |
|--------------------------|----------------|---|
| Russel Strawmire         | RMEA-00535     |  |
| Sashya Wandmaker         | RMEA-00470     |  |

## INTRODUCTION

Radon is a colorless, odorless, tasteless, radioactive gas that occurs naturally in soil, rocks, and underground water supplies and in the ambient air. According to the U.S. Environmental Protection Agency (EPA) and other scientific organizations, naturally occurring radon gas has been associated with an increased risk of developing lung cancer. The chances of developing lung cancer from radon exposure are dependent on several factors, including individual susceptibility and, perhaps more importantly, the dose and duration of exposure. Radon testing in schools is highly recommended by the Minnesota Department of Health (MDH) and EPA.

## METHODOLOGY

IEA placed Air Chek Pro Chek short-term radon test kits in frequently occupied areas in the buildings listed above at ISD 197 for the purpose of sampling for radon in accordance with the MDH’s *Guidance for Radon Testing in Minnesota Schools* (2021) and ANSI/AARST MA-MFLB ‘*Protocol for Conducting Measurements of Radon and Radon Decay Products in Multifamily, Schools and Commercial and Multi-Use Buildings*’ (ANSI/AARST MA-MFLB 2023).

A total of 834 radon test kits were placed from February 20-23 and February 26-29, 2024, for a total short-term sampling period of 3 days including 4 test kits that were missing at the time of pick-up. The radon test kits were analyzed by AirChek, Inc., MDH license #RL-00003, located at 1936 Butler Bridge Road, Mills River, NC 28759. The Analysis Methodologies are provided in Appendix A.

Air intakes and ventilation systems were operating in normal condition at the time of placement and retrieval. IEA was informed that the HVAC was on a normal operating schedule during the testing period.

IEA followed ANSI/AARST MA-MFLB 2023 for quality assurance measurements by including duplicate kits, control kits (blanks), and spiked kits.

Client communications and commitments were delivered to the client and are located in Appendix C:

- Client Commitments, Advisories and Authorizations
- Facilitating Staff Commitments

Occupant notices were sent to district staff on February 8 and February 15, 2023.

## EVALUATION CRITERIA

The MDH and the EPA have established a recommended action level in intended to be occupied areas of 4.0 picocuries per liter (pCi/L) for an annual average. Testing was conducted during school days when the building is significantly occupied. The HVAC system was set on a normal occupied operating schedule. Testing was conducted during the heating season when the average outdoor temperature is less than 65°F, as recommended by the MDH, when the ventilation system was operating normally, and windows and doors were closed. Consequently, sampling under these “closed” conditions is when the radon risk is most likely to occur.

MDH recommends follow-up testing for sampling results that are above the action level. Please refer to the following table for MDH guidelines:

| RESULTS (pCi/L)   | RECOMMENDED ACTION   |
|---|--|
| LESS THAN 4   | Re-test after changes to foundation or HVAC and every 5 years  |
| GREATER THAN OR EQUAL TO 4                                      | Conduct CRM short-term testing during winter months  |
| LESS THAN 4 (DURING OCCUPANCY) AFTER CRM TESTING                | Repeat CRM testing if not conducted during winter or if conducted during abnormal ventilation. Otherwise consider re-testing after changes to foundation or HVAC and every 5 years |
| GREATER THAN OR EQUAL TO 4 (DURING OCCUPANCY) AFTER CRM TESTING | Reduce radon in rooms to less than 4 through radon mitigation. Conduct CRM testing to verify radon reduction.  |

CRM: Continuous Radon Monitor

## RESULTS & DISCUSSION

The laboratory report and maps of each building with sampling locations are provided in Appendix B. The following includes summary results for each building.

### ***Aquatics Center***

1897 Delaware Avenue  
 Mendota Heights, MN 55118

A total of 8 test kits were placed in 7 locations at the Aquatics Center

The results indicated that radon levels for the locations tested in the Aquatics Center were below the action level of 4 pCi/L. See Table 1 below for a summary of the results:

| TABLE 1: AQUATICS CENTER - RANGE OF RESULTS |                 |                 |                 |                |
|---|-----------------|-----------------|-----------------|----------------|
|   | 0.0 – 1.9 pCi/L | 2.0 – 2.9 pCi/L | 3.0 – 3.9 pCi/L | ≥ 4 pCi/L      |
| <b>7 Locations</b>                          | 7               | 0               | 0               | 0 <sup>1</sup> |

<sup>1</sup>All below action level

pCi/L: picocuries per liter

**Branch Out**

150 Marie Avenue East  
 West St. Paul, MN 55118

A total of 15 test kits were placed in 11 locations at Branch Out.

The results indicated that radon levels for the locations tested in Branch Out were below the action level of 4 pCi/L. See Table 2 below for a summary of the results:

| TABLE 2: BRANCH OUT - RANGE OF RESULTS |                 |                 |                 |                |
|--|-----------------|-----------------|-----------------|----------------|
|  | 0.0 – 1.9 pCi/L | 2.0 – 2.9 pCi/L | 3.0 – 3.9 pCi/L | ≥ 4 pCi/L      |
| <b>11 Locations</b>                    | 11              | 0               | 0               | 0 <sup>1</sup> |
| <sup>1</sup> All below action level    |                 |                 |                 |                |

pCi/L: picocuries per liter

**Early Learning Center**

1970 Christensen Avenue  
 West St. Paul, MN 55118

A total of 44 test kits were placed in 37 locations at the Early Learning Center.

The results indicated that radon levels for the locations tested in the Early Learning Center were below the action level of 4 pCi/L. See Table 3 below for a summary of the results:

| TABLE 3: EARLY LEARNING CENTER - RANGE OF RESULTS |                 |                 |                 |                |
|---|-----------------|-----------------|-----------------|----------------|
|   | 0.0 – 1.9 pCi/L | 2.0 – 2.9 pCi/L | 3.0 – 3.9 pCi/L | ≥ 4 pCi/L      |
| <b>37 Locations</b>                               | 37              | 0               | 0               | 0 <sup>1</sup> |
| <sup>1</sup> All below action level               |                 |                 |                 |                |

pCi/L: picocuries per liter

**Friendly Hills Middle School**

701 Mendota Heights Road  
 Mendota Heights, MN 55120

A total of 95 test kits were placed in 82 locations at Friendly Hills Middle School. There were 2 test kits in Rooms 120F and 103S that were missing when the test kits were collected. The number of missing test kits did not exceed allowance in the ANSI/AARST MA-MFLB 2023 standard.

The results indicated that radon levels for the locations tested in Friendly Hills Middle School were below the action level of 4 pCi/L. See Table 4 below for a summary of the results:

| TABLE 4: FRIENDLY HILLS MIDDLE SCHOOL - RANGE OF RESULTS |                 |                 |                 |                |
|--|-----------------|-----------------|-----------------|----------------|
|  | 0.0 – 1.9 pCi/L | 2.0 – 2.9 pCi/L | 3.0 – 3.9 pCi/L | ≥ 4 pCi/L      |
| <b>82 Locations –<br/>2 Kits Missing</b>                 | 80              | 0               | 0               | 0 <sup>1</sup> |
| <sup>1</sup> All below action level                      |                 |                 |                 |                |

pCi/L: picocuries per liter

**Garlough Environmental Magnet School**

1740 Charlton Street  
 West St. Paul, MN 55118

A total of 80 test kits were placed in 66 locations at Garlough Environmental Magnet School.

The results indicated that radon levels for the locations tested in Garlough Environmental Magnet School were below the action level of 4 pCi/L. See Table 5 below for a summary of the results:

| TABLE 5: GARLOUGH ENVIRONMENTAL MAGNET SCHOOL - RANGE OF RESULTS |                 |                 |                 |                |
|--|-----------------|-----------------|-----------------|----------------|
|  | 0.0 – 1.9 pCi/L | 2.0 – 2.9 pCi/L | 3.0 – 3.9 pCi/L | ≥ 4 pCi/L      |
| <b>66 Locations</b>  | 66              | 0               | 0               | 0 <sup>1</sup> |
| <sup>1</sup> All below action level                              |                 |                 |                 |                |

pCi/L: picocuries per liter

**Heritage E-STEM Magnet School**

121 West Butler Avenue  
 West St. Paul, MN 55118

A total of 115 test kits were placed in 101 locations at Heritage E-STEM Magnet School. There was one test kit in Room C117 that was missing when the test kits were collected. The number of missing test kits did not exceed allowance in the ANSI/AARST MA-MFLB 2023 standard.

The results indicated that radon levels for the locations tested in Heritage E-STEM Magnet School were below the action level of 4 pCi/L. See Table 6 below for a summary of the results:

| TABLE 6: HERITAGE E-STEM MAGNET SCHOOL - RANGE OF RESULTS |                 |                 |                 |                |
|---|-----------------|-----------------|-----------------|----------------|
|   | 0.0 – 1.9 pCi/L | 2.0 – 2.9 pCi/L | 3.0 – 3.9 pCi/L | ≥ 4 pCi/L      |
| <b>101 Locations</b>                                      | 101             | 0               | 0               | 0 <sup>1</sup> |
| <sup>1</sup> All below action level                       |                 |                 |                 |                |

pCi/L: picocuries per liter

**Mendota Elementary School**

1979 Summit Lane  
 Mendota Heights, MN 55118

A total of 77 test kits were placed in 63 locations at Mendota Elementary School.

The results indicated that radon levels for the locations tested in Mendota Elementary School were below the action level of 4 pCi/L. See Table 7 below for a summary of the results:

| TABLE 7: MENDOTA ELEMENTARY SCHOOL - RANGE OF RESULTS |                 |                 |                 |                |
|---|-----------------|-----------------|-----------------|----------------|
|   | 0.0 – 1.9 pCi/L | 2.0 – 2.9 pCi/L | 3.0 – 3.9 pCi/L | ≥ 4 pCi/L      |
| <b>63 Locations</b>                                   | 63              | 0               | 0               | 0 <sup>1</sup> |
| <sup>1</sup> All below action level                   |                 |                 |                 |                |

pCi/L: picocuries per liter

**Moreland Arts & Health Sciences School**

217 West Moreland Avenue  
 West St. Paul, MN 55118

A total of 78 test kits were placed in 68 locations at Moreland Arts & Health Sciences School.

The results indicated that radon levels for the locations tested in Moreland Arts & Health Sciences School were below the action level of 4 pCi/L. See Table 8 below for a summary of the results:

| <b>TABLE 8: MORELAND ARTS &amp; HEALTH SCIENCES SCHOOL - RANGE OF RESULTS</b> |                        |                        |                        |                  |
|---|------------------------|------------------------|------------------------|------------------|
|   | <b>0.0 – 1.9 pCi/L</b> | <b>2.0 – 2.9 pCi/L</b> | <b>3.0 – 3.9 pCi/L</b> | <b>≥ 4 pCi/L</b> |
| <b>68 Locations</b>   | 68                     | 0                      | 0                      | 0 <sup>1</sup>   |
| <sup>1</sup> All below action level   |                        |                        |                        |                  |

pCi/L: picocuries per liter

**Pilot Knob STEM Magnet School**

1436 Lone Oak Road  
 Eagan, MN 55121

A total of 73 test kits were placed in 61 locations at Pilot Knob STEM Magnet School.

The results indicated that radon levels for the locations tested in Pilot Knob STEM Magnet School were below the action level of 4 pCi/L. See Table 9 below for a summary of the results:

| <b>TABLE 9: PILOT KNOB STEM MAGNET SCHOOL - RANGE OF RESULTS</b> |                        |                        |                        |                  |
|--|------------------------|------------------------|------------------------|------------------|
|  | <b>0.0 – 1.9 pCi/L</b> | <b>2.0 – 2.9 pCi/L</b> | <b>3.0 – 3.9 pCi/L</b> | <b>≥ 4 pCi/L</b> |
| <b>61 Locations</b>  | 61                     | 0                      | 0                      | 0 <sup>1</sup>   |
| <sup>1</sup> All below action level                              |                        |                        |                        |                  |

pCi/L: picocuries per liter

**Somerset Elementary School**

1355 Dodd Road  
 Mendota Heights, MN 55118

A total of 57 test kits were placed in 46 locations at Somerset Elementary School.

The results indicated that radon levels for the locations tested in Somerset Elementary School were below the action level of 4 pCi/L. See Table 10 below for a summary of the results:

| <b>TABLE 10: SOMERSET ELEMENTARY SCHOOL - RANGE OF RESULTS</b> |                        |                        |                        |                  |
|--|------------------------|------------------------|------------------------|------------------|
|  | <b>0.0 – 1.9 pCi/L</b> | <b>2.0 – 2.9 pCi/L</b> | <b>3.0 – 3.9 pCi/L</b> | <b>≥ 4 pCi/L</b> |
| <b>46 Locations</b>  | 46                     | 0                      | 0                      | 0 <sup>1</sup>   |
| <sup>1</sup> All below action level                            |                        |                        |                        |                  |

pCi/L: picocuries per liter

**Two Rivers High School and District Office**

1897 Delaware Avenue  
 Mendota Heights, MN 55118

A total of 199 test kits were placed in 173 locations at Two Rivers High School and the District Office. There were 2 kits in Room D278 (#4 and #8) that were missing, 1 kit in Room A332 that was moved, and 1 kit that was missed in Room DO115 when the test kits were collected. The number of missing test kits did not exceed allowance in the ANSI/AARST MA-MFLB 2023 standard.

The results indicated that radon levels for the locations tested in Two Rivers High School and the District Office below the action level of 4 pCi/L. See Table 11 below for a summary of the results:

| TABLE 11: TWO RIVERS HIGH SCHOOL AND DISTRICT OFFICE - RANGE OF RESULTS |                 |                 |                 |                |
|---|-----------------|-----------------|-----------------|----------------|
|   | 0.0 – 1.9 pCi/L | 2.0 – 2.9 pCi/L | 3.0 – 3.9 pCi/L | ≥ 4 pCi/L      |
| <b>173 Locations –<br/>2 Kits Missing</b>                               | 170             | 1               | 0               | 0 <sup>1</sup> |
| <sup>1</sup> All below action level                                     |                 |                 |                 |                |

pCi/L: picocuries per liter

**Transportation Building**

1145 Medallion Drive  
 Mendota Heights, MN 55120

A total of 9 test kits were placed in 8 locations at Transportation Building. There was 1 test kit in Shop NW that was found to have been moved when the test kits were collected. The number of missing/damaged test kits did not exceed allowance in the ANSI/AARST MA-MFLB 2023 standard.

The results indicated that radon levels for the locations tested in the Transportation Building were below the action level of 4 pCi/L. See Table 12 below for a summary of the results:

| TABLE 12: TRANSPORTATION BUILDING - RANGE OF RESULTS |                 |                 |                 |                |
|--|-----------------|-----------------|-----------------|----------------|
|  | 0.0 – 1.9 pCi/L | 2.0 – 2.9 pCi/L | 3.0 – 3.9 pCi/L | ≥ 4 pCi/L      |
| <b>8 Locations</b>                                   | 5               | 3               | 0               | 0 <sup>1</sup> |
| <sup>1</sup> All below action level                  |                 |                 |                 |                |

pCi/L: picocuries per liter

**CONCLUSIONS AND RECOMMENDATIONS**

The radon levels in the sampled locations were below the EPA action level of 4 pCi/L.

It is recommended by ANSI/AARST MA-MFLB 2023 to consider taking action and address results of radon concentrations greater than half the action level (2-3.9 pCi/L).

The EPA has established recommended guidelines for permissible radon concentrations in schools. The following are general recommendations for frequently occupied areas of schools:

- The building should be retested at least every 5 years and in conjunction with any sale of the building.
- Ground contact rooms that were not tested because they were not occupied, should be tested if they become occupied in the future.

In addition, retesting should be conducted when any of the following circumstances occur:

- A new addition is constructed, or a significant renovation occurs
- Heating or cooling systems are significantly altered, resulting in changes to air pressures or distribution
- Ventilation is significantly altered by extensive weatherization, changes to mechanical systems, or comparable procedures
- Significant openings to soil occur due to:
  - Ground water or slab surface water control systems (e.g., sumps, perimeter drain tile, shower/tub retrofits, etc.)
  - Natural settlement causing major cracks to develop
  - Earthquakes, construction blasting, or formation of sink holes nearby
  - A mitigation system is altered, modified, or repaired
- Rooms should be retested during the winter heating season (i.e., under “closed” conditions) which is typically “worst case” conditions.

Per Minnesota Statutes, section 123B.571, school districts are required to report radon test results at a school board meeting and report results to the MDH. IEA is able to assist with presenting results to the school board, and the MDH reporting. The MDH ‘School Radon Testing Form’ is located in Appendix E.

For more information regarding radon, see the EPA’s A Citizen’s Guide to Radon at <http://www.epa.gov/radon>. MDH can be contacted at [health.indoorair@state.mn.us](mailto:health.indoorair@state.mn.us) or 651-201-4601.

## GENERAL COMMENTS

The analysis and opinions expressed in this report are based upon data obtained from radon sampling district-wide and are representative of the locations and time period sampled. This report does not reflect variations in conditions that may occur across the site, property, or facility. Actual conditions may vary and may not become evident without further assessment.

The report is prepared for the exclusive use of our client for specific application to the project discussed and has been prepared in accordance with generally accepted environmental, health and safety practices. Other than as provided in the preceding sentence and in our revised Proposal #11005, dated September 20, 2023, regarding radon sampling services at the district locations, including the General Conditions attached thereto, no warranties are extended or made.



Should you require additional radon testing or have any questions regarding radon or any other environmental, health, or safety-related concerns, please do not hesitate to contact our office.

Sincerely,

IEA, Inc.

Reviewed by:

  
Margot Paolucci  
Project Coordinator

  
Emma Squires-Sperling  
Laboratory Director

MP/khb 05172024

Enc.

# **Appendix A**

*Analysis Methodology and  
Quality Control Measurements*

## **Analysis Methodology**

---

IEA placed Air Chek, Inc. Pro Chek activated charcoal radon test kits designed specifically for the detection of gamma emissions caused by the decay of Radon-222 and its daughter products. The kit is made of a padded envelope which contains activated charcoal. Upon pick-up, the kit is sealed with vinyl tape after 72 to 96 hours of indoor exposure. Individual kits are uniquely identified with a number and corresponding bar code.

Upon receipt at the analytical laboratory, the kits are logged in using the unique numbers assigned to each kit. The kits are placed on a gamma detector to count the gamma emissions from the decay of radon adsorbed by the charcoal. A calibration factor determined in part by the exposure time and decay time is used to calculate the radon concentration. A correction factor is also applied for weight gain from any moisture absorbed by the charcoal during the sampling period.

Any unusual conditions are noted on the processing form and shown on the exposure report.

## MDH and ANSI/AARST MA-MFLB 2023 Quality Control Measurements

IEA followed ANSI/AARST MA-MFLB 2023 and MDH recommendations for quality assurance measurements to ensure the accuracy of test results. Quality assurance measurements include side-by-side test kits (duplicates) and unexposed control test kits (blanks).

Duplicates are pairs of test kits placed 4-8 inches apart for the same test period. Duplicates are stored, placed, retrieved, and shipped to the laboratory for analysis in the same manner as the other test kits so that the laboratory cannot distinguish them. Since duplicates are placed side-by-side, the measured values for radon should be the same. The average of all duplicates' relative percent difference (RPD) should not exceed 25%. If they do, an investigation to identify the cause may be warranted and could include repeating the measurements. Duplicate averages are listed in Table 1 below.

| <b>Table 1: Duplicate Device Measurements and Averages</b> |                       |                       |                        |
|--|-----------------------|-----------------------|------------------------|
| <b>Location</b>  | <b>Test 1 (pCi/L)</b> | <b>Test 2 (pCi/L)</b> | <b>Average (pCi/L)</b> |
| <b>Aquatics Center</b>                                     |                       |                       |                        |
| 104  | 1                     | 1                     | 1                      |
| <b>Branch Out</b>  |                       |                       |                        |
| 214  | 0.7                   | 0.7                   | 0.7                    |
| East Classroom   | 0.6                   | 0.7                   | 0.65                   |
| <b>District Office</b>                                     |                       |                       |                        |
| Cubicles   | 0.7                   | 0.6                   | 0.65                   |
| 113  | 0.6                   | 0.5                   | 0.55                   |
| 116  | < 0.3                 | 0.9                   | 0.6                    |
| 117A   | 0.9                   | 1.2                   | 1.05                   |
| <b>Early Learning Center</b>                               |                       |                       |                        |
| 11   | 0.7                   | 0.7                   | 0.7                    |
| 17   | 0.8                   | 0.8                   | 0.8                    |
| 1A   | 0.6                   | 0.8                   | 0.7                    |
| 22   | 1                     | 0.7                   | 0.85                   |
| <b>Friendly Hills Middle School</b>                        |                       |                       |                        |
| 101  | 0.7                   | 0.6                   | 0.65                   |
| 120E   | 0.9                   | 1                     | 0.95                   |
| 122  | 0.9                   | < 0.3                 | 0.6                    |
| 130  | 0.9                   | 0.8                   | 0.85                   |
| 140B   | 1                     | 0.8                   | 0.9                    |
| 140E   | 0.8                   | 1                     | 0.9                    |
| 160E   | 0.8                   | 0.7                   | 0.75                   |
| 221  | < 0.3                 | < 0.3                 | < 0.3                  |
| 265  | < 0.3                 | 0.5                   | 0.4                    |
| Studio   | < 0.3                 | < 0.3                 | < 0.3                  |

| <b>Table 1: Duplicate Device Measurements and Averages</b> |                       |                       |                        |
|--|-----------------------|-----------------------|------------------------|
| <b>Location</b>  | <b>Test 1 (pCi/L)</b> | <b>Test 2 (pCi/L)</b> | <b>Average (pCi/L)</b> |
| <b>Garlough Environmental Magnet School</b>                |                       |                       |                        |
| 108  | 0.5                   | 0.7                   | 0.6                    |
| 121A   | 0.8                   | < 0.3                 | 0.55                   |
| 208  | < 0.3                 | 0.7                   | 0.5                    |
| 304  | < 0.3                 | 0.7                   | 0.5                    |
| 309  | < 0.3                 | 0.8                   | 0.55                   |
| 314  | 0.9                   | 0.8                   | 0.85                   |
| 320B   | 0.7                   | 0.7                   | 0.7                    |
| 324  | 0.7                   | 0.6                   | 0.65                   |
| <b>Heritage E-STEM Magnet School</b>                       |                       |                       |                        |
| 102D   | 0.8                   | < 0.3                 | 0.55                   |
| 102E   | < 0.3                 | 0.6                   | 0.45                   |
| A104   | 0.5                   | 0.6                   | 0.55                   |
| A117   | < 0.3                 | 0.6                   | 0.45                   |
| A212   | < 0.3                 | < 0.3                 | < 0.3                  |
| B104   | < 0.3                 | 0.5                   | 0.4                    |
| C114   | < 0.3                 | 0.8                   | 0.55                   |
| Custodial Break Room                                       | 0.6                   | < 0.3                 | 0.45                   |
| E112   | 0.7                   | 0.7                   | 0.7                    |
| F123   | 1.1                   | 0.9                   | 1                      |
| 194  | 1.1                   | 0.7                   | 0.9                    |
| <b>Mendota Elementary School</b>                           |                       |                       |                        |
| 101  | < 0.3                 | 0.7                   | 0.5                    |
| 101B   | 1                     | 0.6                   | 0.8                    |
| 101D   | < 0.3                 | < 0.3                 | < 0.3                  |
| 103  | < 0.3                 | < 0.3                 | < 0.3                  |
| 108  | 0.6                   | 0.7                   | 0.65                   |
| 204F   | 0.8                   | 0.7                   | 0.75                   |
| 211  | 0.3                   | 0.7                   | 0.5                    |
| 311B   | 0.7                   | < 0.3                 | 0.5                    |
| <b>Moreland Arts &amp; Health Sciences School</b>          |                       |                       |                        |
| 100  | < 0.3                 | 0.8                   | 0.55                   |
| 102  | 0.6                   | < 0.3                 | 0.45                   |
| 16   | 0.7                   | 1                     | 0.85                   |
| 200A   | 0.7                   | < 0.3                 | 0.5                    |
| 22   | 1                     | 0.9                   | 0.95                   |
| 29   | 0.5                   | < 0.3                 | 0.4                    |
| 6  | < 0.3                 | 0.5                   | 0.4                    |

| <b>Table 1: Duplicate Device Measurements and Averages</b> |                       |                       |                        |
|--|-----------------------|-----------------------|------------------------|
| <b>Location</b>  | <b>Test 1 (pCi/L)</b> | <b>Test 2 (pCi/L)</b> | <b>Average (pCi/L)</b> |
| <b>Pilot Knob STEM Magnet School</b>                       |                       |                       |                        |
| 12   | 1.3                   | 1                     | 1.15                   |
| 16   | 0.7                   | 0.8                   | 0.75                   |
| 1B   | 1.1                   | 1.2                   | 1.15                   |
| 20D  | 1.3                   | 1                     | 1.15                   |
| 38   | 0.8                   | 1                     | 0.9                    |
| 44   | 1.4                   | 1                     | 1.2                    |
| 48   | 0.6                   | 0.6                   | 0.6                    |
| 49A  | 0.7                   | 0.6                   | 0.65                   |
| 7  | 1.1                   | 0.9                   | 1                      |
| <b>Somerset Elementary School</b>                          |                       |                       |                        |
| 100A   | 0.8                   | 0.7                   | 0.75                   |
| 104  | 0.7                   | 1                     | 0.85                   |
| 13   | 0.9                   | 1.1                   | 1                      |
| 203  | 1.5                   | 1.3                   | 1.4                    |
| 301  | 1                     | 0.9                   | 0.95                   |
| <b>Two Rivers High School</b>                              |                       |                       |                        |
| A110B  | 1.3                   | 1.2                   | 1.25                   |
| A125   | 0.7                   | 0.8                   | 0.75                   |
| A129   | 0.9                   | 1                     | 0.95                   |
| 160  | < 0.3                 | 0.6                   | 0.45                   |
| 164  | 0.9                   | 0.6                   | 0.75                   |
| A264   | < 0.3                 | < 0.3                 | < 0.3                  |
| A322   | 0.6                   | 0.5                   | 0.55                   |
| B144A  | 1                     | 0.7                   | 0.85                   |
| B152   | 0.8                   | 0.7                   | 0.75                   |
| B205   | 0.5                   | < 0.3                 | 0.4                    |
| B246B  | < 0.3                 | 0.6                   | 0.45                   |
| B306   | 0.6                   | < 0.3                 | 0.45                   |
| C342   | 0.6                   | < 0.3                 | 0.45                   |
| D180   | 0.5                   | < 0.3                 | 0.4                    |
| D195   | 0.6                   | 0.7                   | 0.65                   |
| E004   | < 0.3                 | 0.6                   | 0.45                   |
| <b>Transportation Building</b>                             |                       |                       |                        |
| Driver's Room  | 1.8                   | 1.7                   | 1.75                   |

Blanks can be used to determine whether the manufacturing, shipping, storage, or processing of the detector has “contaminated” your measurements. Blanks are opened and immediately re-sealed to keep room air from infiltrating the test kit. Blanks are labeled and shipped in the same manner as the exposed test kits so that the laboratory cannot distinguish them. Since blanks are not exposed to radon, their measurement value should be below the lower limit of detection. Field blanks are listed in the laboratory report as FStorage Room A, FStorage Room B, etc. Office blanks are listed in the laboratory report as OStorage Room A, OStorage Room B, etc. Lab-Transit Blanks are listed in Table 2 below.

| Table 2: Blanks |            |          |           |               |                  |                             |
|-----------------|------------|----------|-----------|---------------|------------------|-----------------------------|
| Date            | Start Time | End Time | Device ID | Type of Blank | Description      | Radon Concentration (pCi/L) |
| 2/29/2024       | 7:00 AM    | 8:00 AM  | 11380163  | Field         | FStorage Room A  | < 0.3                       |
| 2/29/2024       | 7:00 AM    | 8:00 AM  | 11380164  | Field         | FStorage Room B  | < 0.3                       |
| 2/29/2024       | 7:00 AM    | 8:00 AM  | 11380167  | Field         | FStorage Room C  | < 0.3                       |
| 2/29/2024       | 12:00 PM   | 12:00 PM | 11376738  | Field         | FStorage Room D  | < 0.3                       |
| 2/29/2024       | 12:00 PM   | 12:00 PM | 11376735  | Field         | FStorage Room E  | < 0.3                       |
| 2/29/2024       | 12:00 PM   | 12:00 PM | 11376736  | Field         | FStorage Room F  | < 0.3                       |
| 2/23/2024       | 5:00 PM    | 2:00 PM  | 11378192  | Field         | FStorage Room G  | < 0.3                       |
| 2/23/2024       | 5:00 PM    | 2:00 PM  | 11378200  | Field         | FStorage Room H  | < 0.3                       |
| 2/29/2024       | 11:00 AM   | 9:00 AM  | 11379876  | Field         | FStorage Room I  | < 0.3                       |
| 2/29/2024       | 11:00 AM   | 9:00 AM  | 11379872  | Field         | FStorage Room J  | < 0.3                       |
| 2/29/2024       | 11:00 AM   | 9:00 AM  | 11379877  | Field         | FStorage Room K  | < 0.3                       |
| 2/29/2024       | 2:00 PM    | 12:00 PM | 11379922  | Field         | FStorage Room L  | < 0.3                       |
| 2/29/2024       | 2:00 PM    | 12:00 PM | 11379929  | Field         | FStorage Room M  | < 0.3                       |
| 2/29/2024       | 2:00 PM    | 12:00 PM | 11379930  | Field         | FStorage Room N  | < 0.3                       |
| 2/29/2024       | 1:00 PM    | 9:00 AM  | 11379348  | Field         | FStorage Room O  | < 0.3                       |
| 2/29/2024       | 1:00 PM    | 9:00 AM  | 11379355  | Field         | FStorage Room P  | < 0.3                       |
| 2/29/2024       | 1:00 PM    | 9:00 AM  | 11379349  | Field         | FStorage Room Q  | < 0.3                       |
| 2/29/2024       | 9:00 AM    | 10:00 AM | 11382647  | Field         | FStorage Room R  | < 0.3                       |
| 2/29/2024       | 9:00 AM    | 10:00 AM | 11382641  | Field         | FStorage Room S  | < 0.3                       |
| 2/29/2024       | 9:00 AM    | 10:00 AM | 11382642  | Field         | FStorage Room T  | < 0.3                       |
| 2/29/2024       | 1:00 PM    | 2:00 PM  | 11376769  | Field         | FStorage Room U  | < 0.3                       |
| 2/29/2024       | 1:00 PM    | 2:00 PM  | 11376770  | Field         | FStorage Room V  | < 0.3                       |
| 2/29/2024       | 1:00 PM    | 2:00 PM  | 11376768  | Field         | FStorage Room W  | < 0.3                       |
| 2/23/2024       | 1:00 PM    | 11:00 AM | 11378001  | Field         | FStorage Room X  | < 0.3                       |
| 2/23/2024       | 1:00 PM    | 11:00 AM | 11378002  | Field         | FStorage Room Y  | < 0.3                       |
| 2/23/2024       | 1:00 PM    | 11:00 AM | 11378101  | Field         | FStorage Room Z  | < 0.3                       |
| 2/23/2024       | 1:00 PM    | 11:00 AM | 11378102  | Field         | FStorage Room AA | < 0.3                       |
| 2/23/2024       | 1:00 PM    | 11:00 AM | 11378107  | Field         | FStorage Room BB | < 0.3                       |
| 2/23/2024       | 1:00 PM    | 11:00 AM | 11378108  | Field         | FStorage Room CC | < 0.3                       |
| 2/23/2024       | 7:00 AM    | 7:00 AM  | 11376614  | Field         | FStorage Room DD | < 0.3                       |
| 2/23/2024       | 7:00 AM    | 7:00 AM  | 11376613  | Field         | FStorage Room EE | < 0.3                       |
| 2/23/2024       | 5:00 PM    | 3:00 PM  | 11377299  | Office        | OStorage Room A  | < 0.3                       |
| 2/23/2024       | 5:00 PM    | 3:00 PM  | 11377162  | Office        | OStorage Room B  | < 0.3                       |

| Table 2: Blanks |            |          |           |               |                 |                             |
|-----------------|------------|----------|-----------|---------------|-----------------|-----------------------------|
| Date            | Start Time | End Time | Device ID | Type of Blank | Description     | Radon Concentration (pCi/L) |
| 2/23/2024       | 5:00 PM    | 3:00 PM  | 11377164  | Office        | OStorage Room C | < 0.3                       |
| 2/23/2024       | 5:00 PM    | 3:00 PM  | 11377138  | Office        | OStorage Room D | < 0.3                       |
| 2/29/2024       | 3:00 PM    | 1:00 PM  | 11379932  | Office        | OStorage Room E | < 0.3                       |
| 2/29/2024       | 3:00 PM    | 1:00 PM  | 11379931  | Office        | OStorage Room F | < 0.3                       |
| 2/29/2024       | 3:00 PM    | 1:00 PM  | 11379934  | Office        | OStorage Room G | < 0.3                       |
| 2/29/2024       | 2:00 PM    | 3:00 PM  | 11376796  | Office        | OStorage Room H | < 0.3                       |
| 2/29/2024       | 2:00 PM    | 3:00 PM  | 11376790  | Office        | OStorage Room I | < 0.3                       |
| 2/29/2024       | 2:00 PM    | 3:00 PM  | 11376800  | Office        | OStorage Room J | < 0.3                       |
| 1/6/2024        | 12:00 pm   | 12:00 pm | 11460934  | Lab-Transit   | LTBP-1          | < 0.3                       |
| 1/6/2024        | 12:00 pm   | 12:00 pm | 11460918  | Lab-Transit   | LTBP-2          | < 0.3                       |
| 1/6/2024        | 12:00 pm   | 12:00 pm | 11460926  | Lab-Transit   | LTBP-3          | < 0.3                       |
| 1/6/2024        | 12:00 pm   | 12:00 pm | 11460933  | Lab-Transit   | LTBP-4          | < 0.3                       |
| 1/6/2024        | 12:00 pm   | 12:00 pm | 11460931  | Lab-Transit   | LTBP-5          | < 0.3                       |
| 1/6/2024        | 12:00 pm   | 12:00 pm | 11460932  | Lab-Transit   | LTBP-6          | < 0.3                       |
| 1/6/2024        | 12:00 pm   | 12:00 pm | 11460921  | Lab-Transit   | LTBP-7          | < 0.3                       |
| 1/6/2024        | 12:00 pm   | 12:00 pm | 11460929  | Lab-Transit   | LTBP-8          | < 0.3                       |
| 1/6/2024        | 12:00 pm   | 12:00 pm | 11460930  | Lab-Transit   | LTBP-9          | < 0.3                       |
| 1/6/2024        | 12:00 pm   | 12:00 pm | 11460916  | Lab-Transit   | LTBP-10         | < 0.3                       |



Spikes are test kits that have been exposed in a chamber to a known concentration of radon. Using spiked measurements can help evaluate the accuracy of a laboratory analysis and/or how accurately test kits supplied by a laboratory measure radon. Spiked test kits are labeled and shipped in the same manner as the exposed test kits so that the laboratory cannot distinguish them. Spiked results completed for our laboratory are included in the following pages. Spiked test kits are listed in Table 3 below.

| <b>Table 3: Spiked Detectors</b> |                   |                 |                  |                               |                                |
|----------------------------------|-------------------|-----------------|------------------|-------------------------------|--------------------------------|
| <b>Date</b>                      | <b>Start Time</b> | <b>End Time</b> | <b>Device ID</b> | <b>Measured Value (pCi/L)</b> | <b>Reference Value (pCi/L)</b> |
| 2/5/2024                         | 10:00 AM          | 10:00 AM        | 11375077         | 47.4                          | 50.0                           |
| 2/5/2024                         | 10:00 AM          | 10:00 AM        | 11375083         | 44.4                          | 50.0                           |
| 2/5/2024                         | 10:00 AM          | 10:00 AM        | 11375084         | 49.5                          | 50.0                           |
| 2/5/2024                         | 10:00 AM          | 10:00 AM        | 11375090         | 47.1                          | 50.0                           |
| 2/5/2024                         | 10:00 AM          | 10:00 AM        | 11375098         | 43.5                          | 50.0                           |
| 2/5/2024                         | 10:00 AM          | 10:00 AM        | 11375099         | 47.3                          | 50.0                           |

# **Appendix B**

*Laboratory Reports and Maps*

---

February 27, 2024

**\*\* LABORATORY ANALYSIS REPORT \*\***

---

Radon test result report for:  
**WEST ST PAUL ISD 197**  
**AQUATICS CENTER**

---

| <b>Kit #</b> | <b>Room Id</b> | <b>Started</b>       | <b>Ended</b>          | <b>pCi/L</b> | <b>Analyzed</b> |
|--------------|----------------|----------------------|-----------------------|--------------|-----------------|
| 11378103     | 102            | 2024-02-20 @ 2:00 pm | 2024-02-23 @ 11:00 am | 0.9 ± 0.3    | 2024-02-26      |
| 11378104     | 103            | 2024-02-20 @ 2:00 pm | 2024-02-23 @ 11:00 am | < 0.3        | 2024-02-26      |
| 11378111     | 106            | 2024-02-20 @ 2:00 pm | 2024-02-23 @ 11:00 am | < 0.3        | 2024-02-26      |
| 11378117     | 107            | 2024-02-20 @ 2:00 pm | 2024-02-23 @ 11:00 am | < 0.3        | 2024-02-26      |
| 11378118     | 202            | 2024-02-20 @ 2:00 pm | 2024-02-23 @ 11:00 am | 0.7 ± 0.3    | 2024-02-26      |
| 11378109     | D104-1         | 2024-02-20 @ 2:00 pm | 2024-02-23 @ 11:00 am | 1.0 ± 0.3    | 2024-02-26      |
| 11378110     | D104-2         | 2024-02-20 @ 2:00 pm | 2024-02-23 @ 11:00 am | 1.0 ± 0.3    | 2024-02-26      |
| 11378112     | RECEPTION      | 2024-02-20 @ 2:00 pm | 2024-02-23 @ 11:00 am | 0.7 ± 0.3    | 2024-02-26      |

---

Air Chek 1936 Butler Bridge Rd, Mills River, NC 28759-3892 Phone: (828) 684-0893 Fax: (828) 684-8498

# Henry Sibley High School

Aquatics Center

First Floor

1897 Delaware Avenue

Mendota Heights, MN 55118

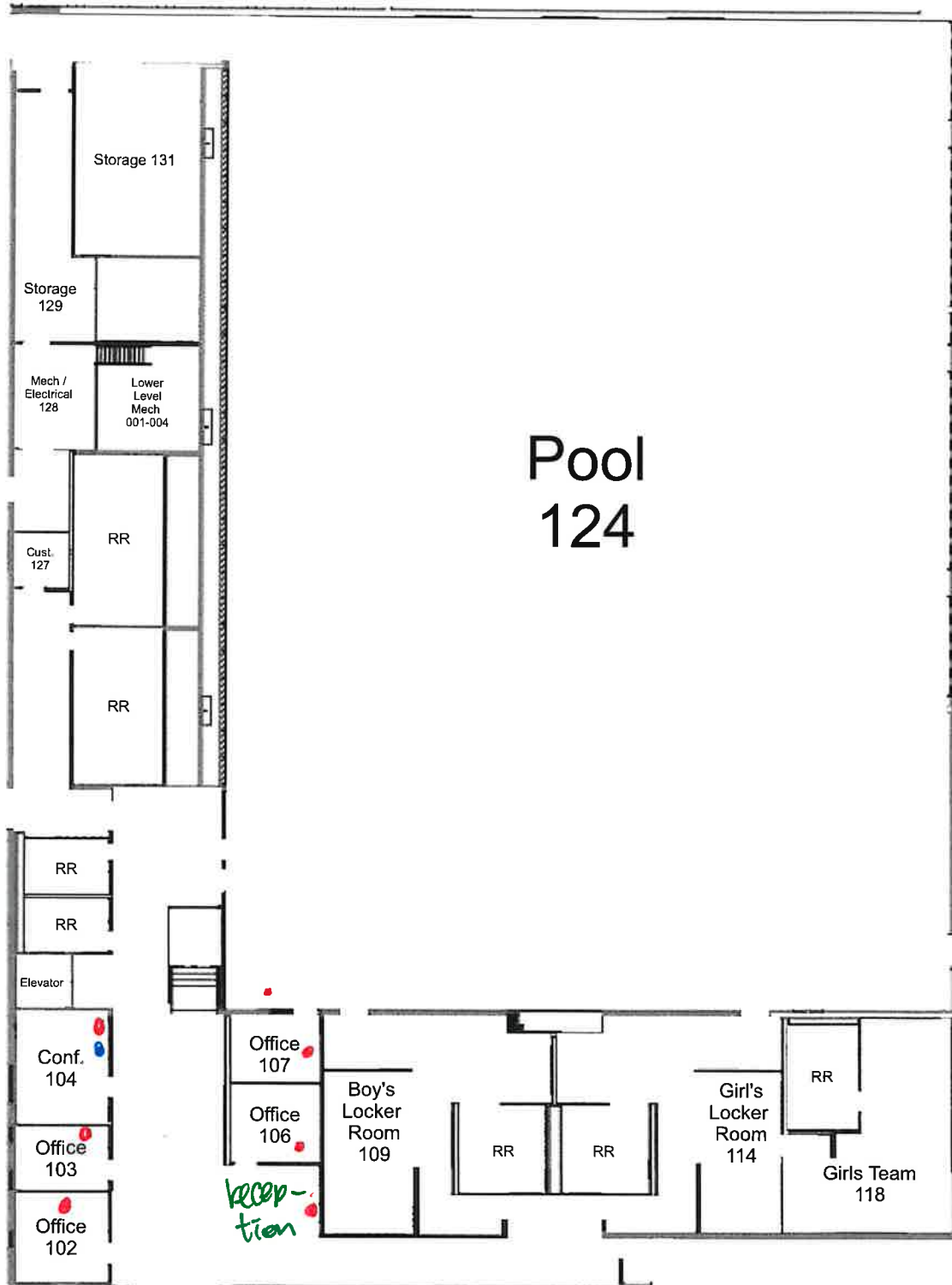

**Henry Sibley High School**

Aquatics Center

Mezzanine Level

1897 Delaware Avenue

Mendota Heights, MN 55118

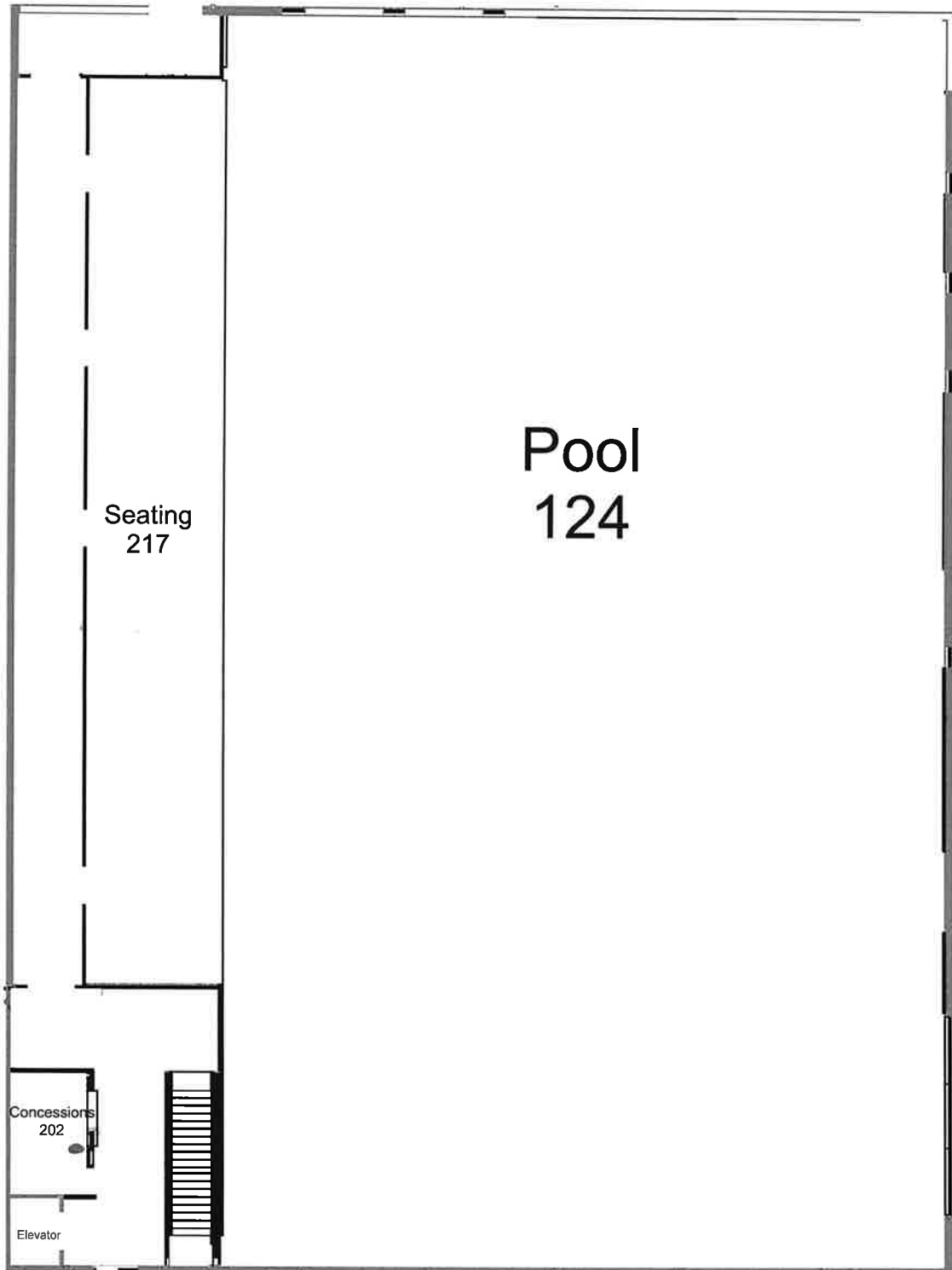

March 11, 2024

**\*\* LABORATORY ANALYSIS REPORT \*\***

Radon test result report for:  
**WEST ST PAUL ISD 197  
BRANCH OUT**

| Kit #    | Room Id           | Started              | Ended                | pCi/L     | Analyzed   |
|----------|-------------------|----------------------|----------------------|-----------|------------|
| 11377288 | 203               | 2024-02-20 @ 7:00 am | 2024-02-23 @ 7:00 am | 0.7 ± 0.3 | 2024-02-26 |
| 11377143 | 204               | 2024-02-20 @ 7:00 am | 2024-02-23 @ 7:00 am | 0.7 ± 0.3 | 2024-02-26 |
| 11377141 | 205               | 2024-02-20 @ 7:00 am | 2024-02-23 @ 7:00 am | 0.5 ± 0.3 | 2024-02-26 |
| 11376603 | 206               | 2024-02-20 @ 7:00 am | 2024-02-23 @ 7:00 am | 0.7 ± 0.3 | 2024-02-26 |
| 11376604 | 212               | 2024-02-20 @ 7:00 am | 2024-02-23 @ 7:00 am | 0.8 ± 0.3 | 2024-02-26 |
| 11376602 | 213A              | 2024-02-20 @ 7:00 am | 2024-02-23 @ 7:00 am | 0.5 ± 0.3 | 2024-02-26 |
| 11376610 | 213B              | 2024-02-20 @ 7:00 am | 2024-02-23 @ 7:00 am | 0.6 ± 0.3 | 2024-02-26 |
| 11376611 | 213C              | 2024-02-20 @ 7:00 am | 2024-02-23 @ 7:00 am | 0.9 ± 0.3 | 2024-02-26 |
| 11376607 | COMMONS           | 2024-02-20 @ 7:00 am | 2024-02-23 @ 7:00 am | 0.8 ± 0.3 | 2024-02-26 |
| 11376601 | D214-1            | 2024-02-20 @ 7:00 am | 2024-02-23 @ 7:00 am | 0.7 ± 0.3 | 2024-02-26 |
| 11376606 | D214-2            | 2024-02-20 @ 7:00 am | 2024-02-23 @ 7:00 am | 0.7 ± 0.3 | 2024-02-26 |
| 11376609 | DEAST CLASSROOM-1 | 2024-02-20 @ 7:00 am | 2024-02-23 @ 7:00 am | 0.6 ± 0.3 | 2024-02-26 |
| 11376612 | DEAST CLASSROOM-2 | 2024-02-20 @ 7:00 am | 2024-02-23 @ 7:00 am | 0.7 ± 0.3 | 2024-02-26 |
| 11376614 | F STORAGE ROOM A  | 2024-02-20 @ 7:00 am | 2024-02-23 @ 7:00 am | < 0.3     | 2024-02-26 |
| 11376613 | F STORAGE ROOM B  | 2024-02-20 @ 7:00 am | 2024-02-23 @ 7:00 am | < 0.3     | 2024-02-26 |

Air Chek 1936 Butler Bridge Rd, Mills River, NC 28759-3892 Phone: (828) 684-0893 Fax: (828) 684-8498

Main Entrance

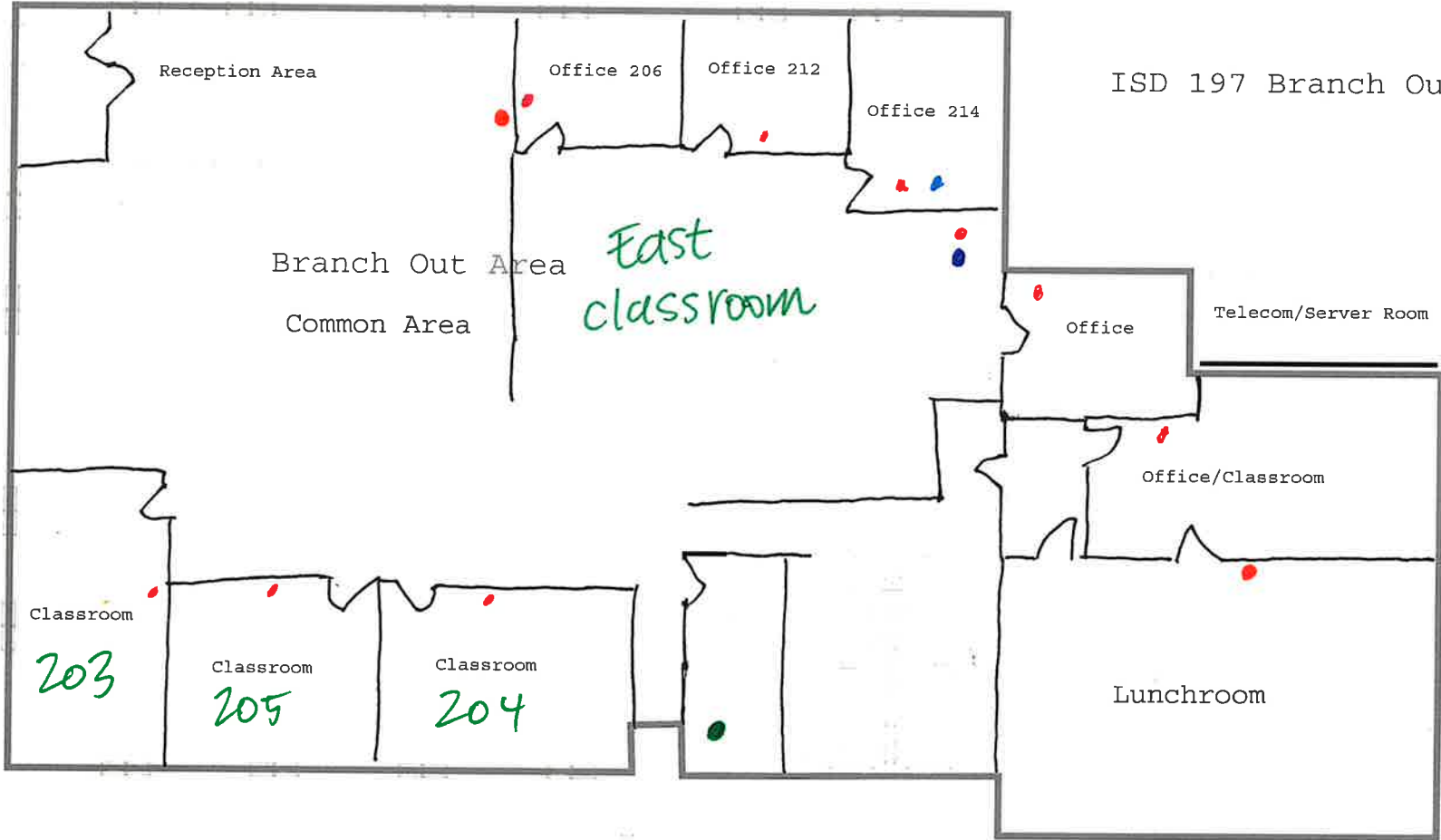

ISD 197 Branch Out

Radon test result report for:

**WEST ST. PAUL ISD 197****EARLY LEARNING CENTER**

| Kit #    | Room Id | Started              | Ended                | pCi/L     | Analyzed   |
|----------|---------|----------------------|----------------------|-----------|------------|
| 11380148 | 1       | 2024-02-26 @ 7:00 am | 2024-02-29 @ 8:00 am | 1.3 ± 0.4 | 2024-03-04 |
| 11380133 | 10      | 2024-02-26 @ 7:00 am | 2024-02-29 @ 8:00 am | < 0.3     | 2024-03-04 |
| 11380140 | 12      | 2024-02-26 @ 7:00 am | 2024-02-29 @ 8:00 am | 1.1 ± 0.4 | 2024-03-04 |
| 11380120 | 13      | 2024-02-26 @ 7:00 am | 2024-02-29 @ 8:00 am | 1.0 ± 0.3 | 2024-03-04 |
| 11380144 | 14      | 2024-02-26 @ 7:00 am | 2024-02-29 @ 8:00 am | 1.1 ± 0.4 | 2024-03-04 |
| 11380145 | 15      | 2024-02-26 @ 7:00 am | 2024-02-29 @ 8:00 am | 0.7 ± 0.3 | 2024-03-04 |
| 11380149 | 16      | 2024-02-26 @ 7:00 am | 2024-02-29 @ 8:00 am | 0.6 ± 0.3 | 2024-03-04 |
| 11380146 | 18      | 2024-02-26 @ 7:00 am | 2024-02-29 @ 8:00 am | 0.6 ± 0.3 | 2024-03-04 |
| 11380152 | 19      | 2024-02-26 @ 7:00 am | 2024-02-29 @ 8:00 am | 0.8 ± 0.3 | 2024-03-04 |
| 11380158 | 1B      | 2024-02-26 @ 7:00 am | 2024-02-29 @ 8:00 am | 0.7 ± 0.3 | 2024-03-04 |
| 11380161 | 1C      | 2024-02-26 @ 7:00 am | 2024-02-29 @ 8:00 am | < 0.3     | 2024-03-04 |
| 11380162 | 1D      | 2024-02-26 @ 7:00 am | 2024-02-29 @ 8:00 am | 0.6 ± 0.3 | 2024-03-04 |
| 11380154 | 1E      | 2024-02-26 @ 7:00 am | 2024-02-29 @ 8:00 am | 0.9 ± 0.4 | 2024-03-04 |
| 11380153 | 1F      | 2024-02-26 @ 7:00 am | 2024-02-29 @ 8:00 am | 0.6 ± 0.3 | 2024-03-04 |
| 11380157 | 2 NE    | 2024-02-26 @ 7:00 am | 2024-02-29 @ 8:00 am | < 0.3     | 2024-03-04 |
| 11380165 | 2 SE    | 2024-02-26 @ 7:00 am | 2024-02-29 @ 8:00 am | < 0.3     | 2024-03-04 |
| 11380147 | 20      | 2024-02-26 @ 7:00 am | 2024-02-29 @ 8:00 am | 0.8 ± 0.3 | 2024-03-04 |
| 11380143 | 20      | 2024-02-26 @ 7:00 am | 2024-02-29 @ 8:00 am | 1.1 ± 0.3 | 2024-03-04 |
| 11380142 | 21      | 2024-02-26 @ 7:00 am | 2024-02-29 @ 8:00 am | < 0.3     | 2024-03-04 |
| 11380134 | 23      | 2024-02-26 @ 7:00 am | 2024-02-29 @ 8:00 am | < 0.3     | 2024-03-04 |
| 11380127 | 24      | 2024-02-26 @ 7:00 am | 2024-02-29 @ 8:00 am | < 0.3     | 2024-03-04 |
| 11380141 | 25      | 2024-02-26 @ 7:00 am | 2024-02-29 @ 8:00 am | 0.7 ± 0.3 | 2024-03-04 |
| 11380119 | 2A      | 2024-02-26 @ 7:00 am | 2024-02-29 @ 8:00 am | 0.9 ± 0.4 | 2024-03-04 |
| 11380122 | 3       | 2024-02-26 @ 7:00 am | 2024-02-29 @ 8:00 am | 0.7 ± 0.3 | 2024-03-04 |
| 11380121 | 3A      | 2024-02-26 @ 7:00 am | 2024-02-29 @ 8:00 am | 0.8 ± 0.3 | 2024-03-04 |
| 11380125 | 3B      | 2024-02-26 @ 7:00 am | 2024-02-29 @ 8:00 am | 0.9 ± 0.4 | 2024-03-04 |
| 11380126 | 4       | 2024-02-26 @ 7:00 am | 2024-02-29 @ 8:00 am | 0.9 ± 0.4 | 2024-03-04 |
| 11380129 | 5       | 2024-02-26 @ 7:00 am | 2024-02-29 @ 8:00 am | 1.0 ± 0.4 | 2024-03-04 |
| 11380130 | 6       | 2024-02-26 @ 7:00 am | 2024-02-29 @ 8:00 am | 0.8 ± 0.3 | 2024-03-04 |
| 11380131 | 7       | 2024-02-26 @ 7:00 am | 2024-02-29 @ 8:00 am | < 0.3     | 2024-03-04 |
| 11380132 | 8       | 2024-02-26 @ 7:00 am | 2024-02-29 @ 8:00 am | 0.7 ± 0.3 | 2024-03-04 |
| 11380137 | 9       | 2024-02-26 @ 7:00 am | 2024-02-29 @ 8:00 am | 1.2 ± 0.3 | 2024-03-04 |
| 11380138 | 9A      | 2024-02-26 @ 7:00 am | 2024-02-29 @ 8:00 am | 0.8 ± 0.3 | 2024-03-04 |
| 11380128 | D11-1   | 2024-02-26 @ 7:00 am | 2024-02-29 @ 8:00 am | 0.7 ± 0.3 | 2024-03-04 |
| 11380139 | D11-2   | 2024-02-26 @ 7:00 am | 2024-02-29 @ 8:00 am | 0.7 ± 0.3 | 2024-03-04 |
| 11380150 | D17-1   | 2024-02-26 @ 7:00 am | 2024-02-29 @ 8:00 am | 0.8 ± 0.3 | 2024-03-04 |
| 11380151 | D17-2   | 2024-02-26 @ 7:00 am | 2024-02-29 @ 8:00 am | 0.8 ± 0.3 | 2024-03-04 |



March 4, 2024

**\*\* LABORATORY ANALYSIS REPORT \*\***

Radon test result report for:

**WEST ST. PAUL ISD 197  
EARLY LEARNING CENTER**

| <b>Kit #</b> | <b>Room Id</b>  | <b>Started</b>       | <b>Ended</b>         | <b>pCi/L</b> | <b>Analyzed</b> |
|--------------|-----------------|----------------------|----------------------|--------------|-----------------|
| 11380160     | D1A-1           | 2024-02-26 @ 7:00 am | 2024-02-29 @ 8:00 am | 0.6 ± 0.3    | 2024-03-04      |
| 11380159     | D1A-2           | 2024-02-26 @ 7:00 am | 2024-02-29 @ 8:00 am | 0.8 ± 0.3    | 2024-03-04      |
| 11380135     | D22-1           | 2024-02-26 @ 7:00 am | 2024-02-29 @ 8:00 am | 1.0 ± 0.4    | 2024-03-04      |
| 11380136     | D22-2           | 2024-02-26 @ 7:00 am | 2024-02-29 @ 8:00 am | 0.7 ± 0.3    | 2024-03-04      |
| 11380163     | FSTORAGE ROOM A | 2024-02-26 @ 7:00 am | 2024-02-29 @ 8:00 am | < 0.3        | 2024-03-04      |
| 11380164     | FSTORAGE ROOM B | 2024-02-26 @ 7:00 am | 2024-02-29 @ 8:00 am | < 0.3        | 2024-03-04      |
| 11380167     | FSTORAGE ROOM C | 2024-02-26 @ 7:00 am | 2024-02-29 @ 8:00 am | < 0.3        | 2024-03-04      |

Air Chek 1936 Butler Bridge Rd, Mills River, NC 28759-3892 Phone: (828) 684-0893 Fax: (828) 684-8498

# Early Learning & Family Resource Center

1970 Christensen Avenue

West St. Paul, MN 55118

Severe Weather Shelters

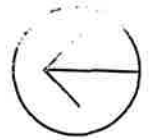

Fire/Evacuation Routes



- Radon Kit
- Duplicate Kit

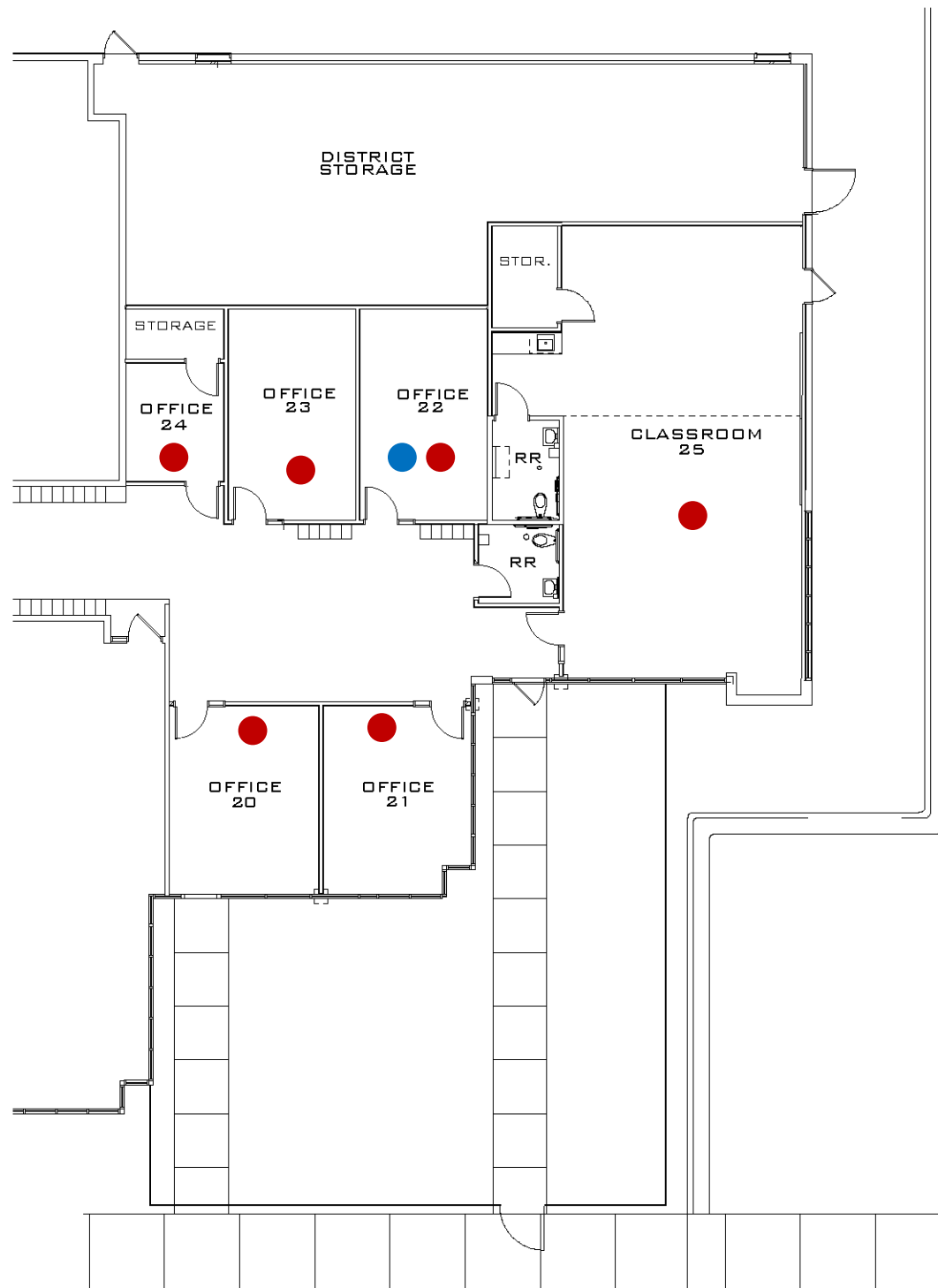

Radon test result report for:

**WEST ST. PAUL ISD 197****FRIENDLY HILLS MIDDLE SCHOOL**

| Kit #    | Room Id | Started               | Ended                 | pCi/L     | Analyzed   |
|----------|---------|-----------------------|-----------------------|-----------|------------|
| 11377298 | 100A    | 2024-02-26 @ 11:00 am | 2024-02-29 @ 11:00 am | 0.8 ± 0.3 | 2024-03-04 |
| 11376711 | 100B    | 2024-02-26 @ 10:00 am | 2024-02-29 @ 11:00 am | 0.8 ± 0.3 | 2024-03-04 |
| 11376724 | 100C    | 2024-02-26 @ 10:00 am | 2024-02-29 @ 11:00 am | 0.8 ± 0.4 | 2024-03-04 |
| 11376725 | 100E    | 2024-02-26 @ 10:00 am | 2024-02-29 @ 11:00 am | 0.7 ± 0.3 | 2024-03-04 |
| 11376712 | 100F    | 2024-02-26 @ 10:00 am | 2024-02-29 @ 11:00 am | < 0.3     | 2024-03-04 |
| 11376719 | 100G    | 2024-02-26 @ 10:00 am | 2024-02-29 @ 11:00 am | 0.8 ± 0.3 | 2024-03-04 |
| 11376720 | 100H    | 2024-02-26 @ 10:00 am | 2024-02-29 @ 11:00 am | 0.8 ± 0.3 | 2024-03-04 |
| 11376723 | 100I    | 2024-02-26 @ 10:00 am | 2024-02-29 @ 11:00 am | 1.2 ± 0.4 | 2024-03-04 |
| 11376722 | 100J    | 2024-02-26 @ 10:00 am | 2024-02-29 @ 11:00 am | 0.9 ± 0.3 | 2024-03-04 |
| 11382675 | 102     | 2024-02-26 @ 11:00 am | 2024-02-29 @ 12:00 pm | < 0.3     | 2024-03-04 |
| 11382673 | 102A    | 2024-02-26 @ 11:00 am | 2024-02-29 @ 12:00 pm | 0.7 ± 0.3 | 2024-03-04 |
| 11376707 | 103 E   | 2024-02-26 @ 10:00 am | 2024-02-29 @ 11:00 am | 1.1 ± 0.4 | 2024-03-04 |
| 11376747 | 103 W   | 2024-02-26 @ 10:00 am | 2024-02-29 @ 11:00 am | 0.5 ± 0.3 | 2024-03-04 |
| 11376702 | 104D    | 2024-02-26 @ 10:00 am | 2024-02-29 @ 11:00 am | 0.9 ± 0.3 | 2024-03-04 |
| 11376705 | 105C    | 2024-02-26 @ 10:00 am | 2024-02-29 @ 11:00 am | < 0.3     | 2024-03-04 |
| 11382685 | 120     | 2024-02-26 @ 11:00 am | 2024-02-29 @ 12:00 pm | 0.7 ± 0.3 | 2024-03-04 |
| 11376742 | 120G    | 2024-02-26 @ 11:00 am | 2024-02-29 @ 12:00 pm | 1.0 ± 0.3 | 2024-03-04 |
| 11382684 | 121     | 2024-02-26 @ 11:00 am | 2024-02-29 @ 12:00 pm | < 0.3     | 2024-03-04 |
| 11382648 | 121A    | 2024-02-26 @ 11:00 am | 2024-02-29 @ 12:00 pm | 0.7 ± 0.3 | 2024-03-04 |
| 11377272 | 123     | 2024-02-26 @ 11:00 am | 2024-02-29 @ 12:00 pm | 0.7 ± 0.3 | 2024-03-04 |
| 11382643 | 124     | 2024-02-26 @ 11:00 am | 2024-02-29 @ 12:00 pm | 1.1 ± 0.4 | 2024-03-04 |
| 11382653 | 125     | 2024-02-26 @ 11:00 am | 2024-02-29 @ 12:00 pm | < 0.3     | 2024-03-04 |
| 11382644 | 126     | 2024-02-26 @ 11:00 am | 2024-02-29 @ 12:00 pm | < 0.3     | 2024-03-04 |
| 11376741 | 128     | 2024-02-26 @ 11:00 am | 2024-02-29 @ 12:00 pm | 1.0 ± 0.4 | 2024-03-04 |
| 11376726 | 130A    | 2024-02-26 @ 10:00 am | 2024-02-29 @ 11:00 am | 1.0 ± 0.3 | 2024-03-04 |
| 11376727 | 130D    | 2024-02-26 @ 10:00 am | 2024-02-29 @ 11:00 am | 1.2 ± 0.3 | 2024-03-04 |
| 11376728 | 131     | 2024-02-26 @ 10:00 am | 2024-02-29 @ 11:00 am | 0.8 ± 0.3 | 2024-03-04 |
| 11376713 | 135     | 2024-02-26 @ 12:00 pm | 2024-02-29 @ 12:00 pm | 0.7 ± 0.4 | 2024-03-04 |
| 11382630 | 139     | 2024-02-26 @ 11:00 am | 2024-02-29 @ 12:00 pm | 0.7 ± 0.3 | 2024-03-04 |
| 11376740 | 139A    | 2024-02-26 @ 11:00 am | 2024-02-29 @ 12:00 pm | 0.6 ± 0.3 | 2024-03-04 |
| 11382674 | 140     | 2024-02-26 @ 11:00 am | 2024-02-29 @ 12:00 pm | 0.6 ± 0.3 | 2024-03-04 |
| 11382649 | 140 G   | 2024-02-26 @ 11:00 am | 2024-02-29 @ 12:00 pm | 1.0 ± 0.3 | 2024-03-04 |
| 11377151 | 140A    | 2024-02-26 @ 11:00 am | 2024-02-29 @ 12:00 pm | 1.3 ± 0.4 | 2024-03-04 |
| 11377277 | 140F    | 2024-02-26 @ 11:00 am | 2024-02-29 @ 12:00 pm | < 0.3     | 2024-03-04 |
| 11377289 | 141     | 2024-02-26 @ 11:00 am | 2024-02-29 @ 12:00 pm | 0.8 ± 0.3 | 2024-03-04 |
| 11382656 | 142     | 2024-02-26 @ 11:00 am | 2024-02-29 @ 12:00 pm | < 0.3     | 2024-03-04 |
| 11377296 | 143     | 2024-02-26 @ 11:00 am | 2024-02-29 @ 12:00 pm | < 0.3     | 2024-03-04 |

Radon test result report for:  
**WEST ST. PAUL ISD 197**  
**FRIENDLY HILLS MIDDLE SCHOOL**

| Kit #    | Room Id                 | Started               | Ended                 | pCi/L     | Analyzed   |
|----------|-------------------------|-----------------------|-----------------------|-----------|------------|
| 11382666 | 144                     | 2024-02-26 @ 11:00 am | 2024-02-29 @ 12:00 pm | < 0.3     | 2024-03-04 |
| 11377148 | 145                     | 2024-02-26 @ 11:00 am | 2024-02-29 @ 12:00 pm | 1.2 ± 0.4 | 2024-03-04 |
| 11382683 | 146                     | 2024-02-26 @ 11:00 am | 2024-02-29 @ 12:00 pm | < 0.3     | 2024-03-04 |
| 11382667 | 148                     | 2024-02-26 @ 11:00 am | 2024-02-29 @ 12:00 pm | 0.9 ± 0.3 | 2024-03-04 |
| 11376751 | 160                     | 2024-02-26 @ 10:00 am | 2024-02-29 @ 11:00 am | 1.0 ± 0.3 | 2024-03-04 |
| 11376703 | 160A                    | 2024-02-26 @ 10:00 am | 2024-02-29 @ 11:00 am | 0.9 ± 0.3 | 2024-03-04 |
| 11376754 | 160F                    | 2024-02-26 @ 10:00 am | 2024-02-29 @ 11:00 am | 0.7 ± 0.3 | 2024-03-04 |
| 11376744 | 160G                    | 2024-02-26 @ 10:00 am | 2024-02-29 @ 11:00 am | < 0.3     | 2024-03-04 |
| 11376710 | 161                     | 2024-02-26 @ 10:00 am | 2024-02-29 @ 11:00 am | 0.7 ± 0.4 | 2024-03-04 |
| 11376753 | 161A                    | 2024-02-26 @ 10:00 am | 2024-02-29 @ 11:00 am | < 0.3     | 2024-03-04 |
| 11376708 | 162                     | 2024-02-26 @ 10:00 am | 2024-02-29 @ 11:00 am | < 0.3     | 2024-03-04 |
| 11376709 | 163                     | 2024-02-26 @ 10:00 am | 2024-02-29 @ 11:00 am | < 0.3     | 2024-03-04 |
| 11376715 | 163A                    | 2024-02-26 @ 10:00 am | 2024-02-29 @ 11:00 am | 0.6 ± 0.3 | 2024-03-04 |
| 11376749 | 164                     | 2024-02-26 @ 10:00 am | 2024-02-29 @ 11:00 am | 0.7 ± 0.3 | 2024-03-04 |
| 11376716 | 165                     | 2024-02-26 @ 10:00 am | 2024-02-29 @ 11:00 am | 0.8 ± 0.3 | 2024-03-04 |
| 11376718 | 166                     | 2024-02-26 @ 10:00 am | 2024-02-29 @ 11:00 am | 0.6 ± 0.3 | 2024-03-04 |
| 11376717 | 168                     | 2024-02-26 @ 10:00 am | 2024-02-29 @ 11:00 am | 0.9 ± 0.3 | 2024-03-04 |
| 11376721 | 231                     | 2024-02-26 @ 12:00 pm | 2024-02-29 @ 12:00 pm | 0.5 ± 0.4 | 2024-03-04 |
| 11376714 | 243                     | 2024-02-26 @ 12:00 pm | 2024-02-29 @ 12:00 pm | 0.9 ± 0.4 | 2024-03-04 |
| 11376729 | 260G                    | 2024-02-26 @ 12:00 pm | 2024-02-29 @ 12:00 pm | 0.6 ± 0.3 | 2024-03-04 |
| 11382691 | BOYS LOCKER ROOM OFFICE | 2024-02-26 @ 11:00 am | 2024-02-29 @ 12:00 pm | < 0.3     | 2024-03-04 |
| 11376704 | D101-1                  | 2024-02-26 @ 10:00 am | 2024-02-29 @ 11:00 am | 0.7 ± 0.3 | 2024-03-04 |
| 11376706 | D101-2                  | 2024-02-26 @ 10:00 am | 2024-02-29 @ 11:00 am | 0.6 ± 0.3 | 2024-03-04 |
| 11376730 | D120E-1                 | 2024-02-26 @ 11:00 am | 2024-02-29 @ 12:00 pm | 0.9 ± 0.3 | 2024-03-04 |
| 11377287 | D120E-2                 | 2024-02-26 @ 11:00 am | 2024-02-29 @ 12:00 pm | 1.0 ± 0.3 | 2024-03-04 |
| 11382664 | D122-1                  | 2024-02-26 @ 11:00 am | 2024-02-29 @ 12:00 pm | 0.9 ± 0.3 | 2024-03-04 |
| 11376745 | D122-2                  | 2024-02-26 @ 11:00 am | 2024-02-29 @ 12:00 pm | < 0.3     | 2024-03-04 |
| 11376731 | D130-1                  | 2024-02-26 @ 10:00 am | 2024-02-29 @ 11:00 am | 0.9 ± 0.4 | 2024-03-04 |
| 11376732 | D130-2                  | 2024-02-26 @ 10:00 am | 2024-02-29 @ 11:00 am | 0.8 ± 0.4 | 2024-03-04 |
| 11377283 | D140B-1                 | 2024-02-26 @ 11:00 am | 2024-02-29 @ 12:00 pm | 1.0 ± 0.3 | 2024-03-04 |
| 11377295 | D140B-2                 | 2024-02-26 @ 11:00 am | 2024-02-29 @ 12:00 pm | 0.8 ± 0.3 | 2024-03-04 |
| 11377285 | D140E-1                 | 2024-02-26 @ 11:00 am | 2024-02-29 @ 12:00 pm | 0.8 ± 0.3 | 2024-03-04 |
| 11377290 | D140E-2                 | 2024-02-26 @ 11:00 am | 2024-02-29 @ 12:00 pm | 1.0 ± 0.3 | 2024-03-04 |
| 11376750 | D160E-1                 | 2024-02-26 @ 10:00 am | 2024-02-29 @ 11:00 am | 0.8 ± 0.4 | 2024-03-04 |
| 11376743 | D160E-2                 | 2024-02-26 @ 10:00 am | 2024-02-29 @ 11:00 am | 0.7 ± 0.3 | 2024-03-04 |
| 11382682 | D221-1                  | 2024-02-26 @ 12:00 pm | 2024-02-29 @ 12:00 pm | < 0.3     | 2024-03-04 |
| 11376733 | D221-2                  | 2024-02-26 @ 12:00 pm | 2024-02-29 @ 12:00 pm | < 0.3     | 2024-03-04 |

Radon test result report for:  
**WEST ST. PAUL ISD 197**  
**FRIENDLY HILLS MIDDLE SCHOOL**

| Kit #    | Room Id                  | Started               | Ended                 | pCi/L     | Analyzed   |
|----------|--------------------------|-----------------------|-----------------------|-----------|------------|
| 11376737 | D265-1                   | 2024-02-26 @ 12:00 pm | 2024-02-29 @ 12:00 pm | < 0.3     | 2024-03-04 |
| 11382660 | D265-2                   | 2024-02-26 @ 12:00 pm | 2024-02-29 @ 12:00 pm | 0.5 ± 0.3 | 2024-03-04 |
| 11382665 | DSTUDIO-1                | 2024-02-26 @ 11:00 am | 2024-02-29 @ 12:00 pm | < 0.3     | 2024-03-04 |
| 11382657 | DSTUDIO-2                | 2024-02-26 @ 11:00 am | 2024-02-29 @ 12:00 pm | < 0.3     | 2024-03-04 |
| 11376738 | FSTORAGE ROOM A          | 2024-02-26 @ 12:00 pm | 2024-02-29 @ 12:00 pm | < 0.3     | 2024-03-04 |
| 11376735 | FSTORAGE ROOM B          | 2024-02-26 @ 12:00 pm | 2024-02-29 @ 12:00 pm | < 0.3     | 2024-03-04 |
| 11376736 | FSTORAGE ROOM C          | 2024-02-26 @ 12:00 pm | 2024-02-29 @ 12:00 pm | < 0.3     | 2024-03-04 |
| 11382676 | GIRLS LOCKER ROOM OFFICE | 2024-02-26 @ 12:00 pm | 2024-02-29 @ 12:00 pm | < 0.3     | 2024-03-04 |
| 11382669 | GYM A NW                 | 2024-02-26 @ 12:00 pm | 2024-02-29 @ 12:00 pm | 0.5 ± 0.3 | 2024-03-04 |
| 11382681 | GYM A S                  | 2024-02-26 @ 12:00 pm | 2024-02-29 @ 12:00 pm | 0.5 ± 0.3 | 2024-03-04 |
| 11382658 | GYM A SE                 | 2024-02-26 @ 12:00 pm | 2024-02-29 @ 12:00 pm | < 0.3     | 2024-03-04 |
| 11382659 | GYM A SW                 | 2024-02-26 @ 12:00 pm | 2024-02-29 @ 12:00 pm | 0.6 ± 0.4 | 2024-03-04 |
| 11382668 | GYM B E                  | 2024-02-26 @ 11:00 am | 2024-02-29 @ 12:00 pm | < 0.3     | 2024-03-04 |
| 11382651 | GYM B S                  | 2024-02-26 @ 11:00 am | 2024-02-29 @ 12:00 pm | < 0.3     | 2024-03-04 |
| 11382652 | GYM B SE                 | 2024-02-26 @ 11:00 am | 2024-02-29 @ 12:00 pm | < 0.3     | 2024-03-04 |
| 11376701 | KITCHEN                  | 2024-02-26 @ 10:00 am | 2024-02-29 @ 11:00 am | 0.7 ± 0.3 | 2024-03-04 |
| 11382692 | MULTIPURPOSE E           | 2024-02-26 @ 11:00 am | 2024-02-29 @ 12:00 pm | 0.5 ± 0.3 | 2024-03-04 |
| 11382650 | MULTIPURPOSE SE          | 2024-02-26 @ 11:00 am | 2024-02-29 @ 12:00 pm | 0.7 ± 0.4 | 2024-03-04 |
| 11382690 | MULTIPURPOSE SW          | 2024-02-26 @ 11:00 am | 2024-02-29 @ 12:00 pm | < 0.3     | 2024-03-04 |

# Friendly Hills Middle School

1<sup>st</sup> Floor

701 Mendota Heights Rd.

Mendota Heights, MN 55120

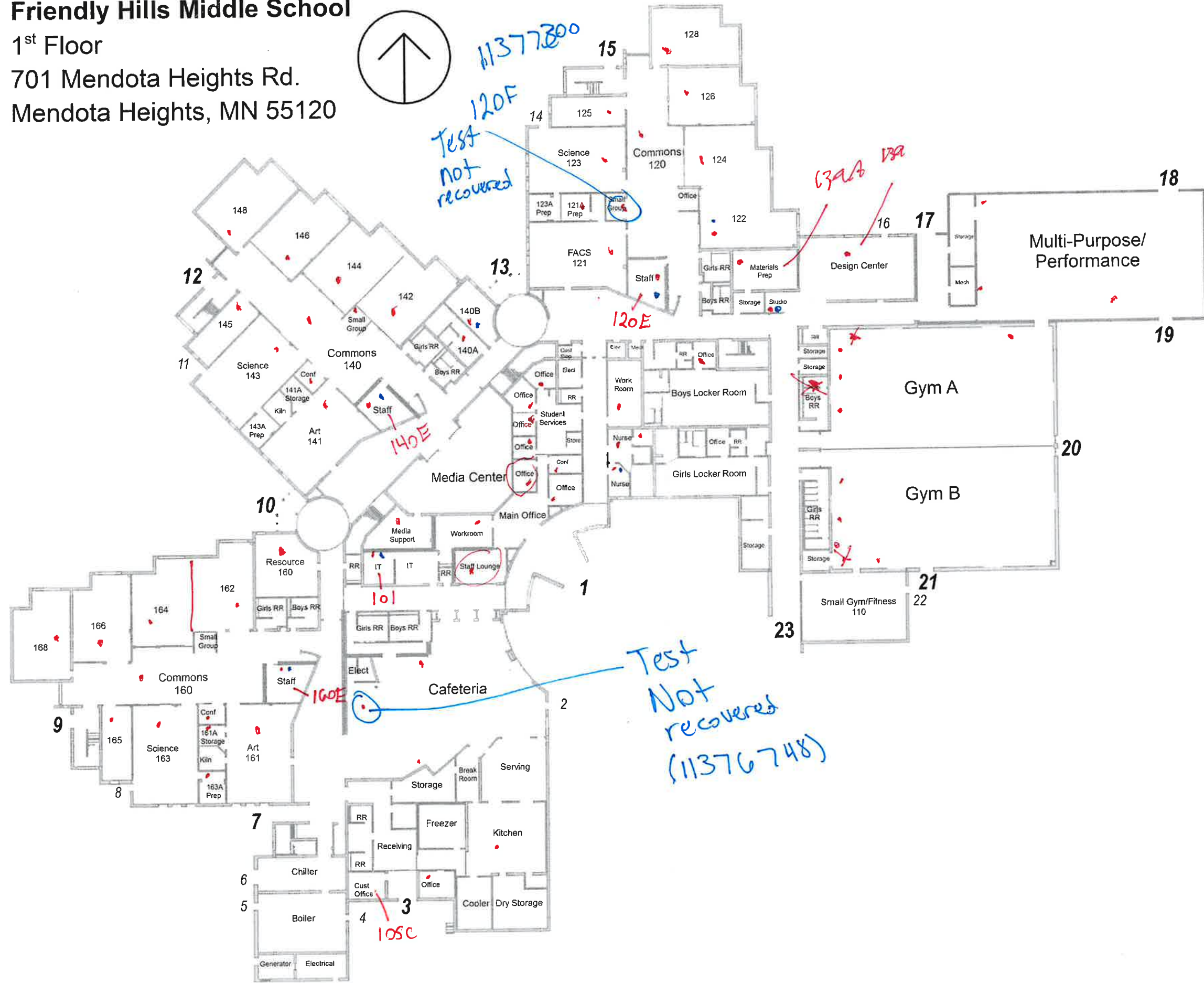
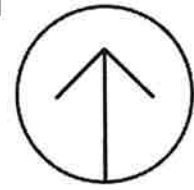



**Friendly Hills Middle School**  
 2<sup>nd</sup> Floor  
 701 Mendota Heights Rd.  
 Mendota Heights, MN 55120

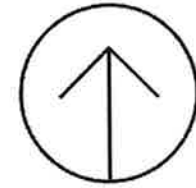



Radon test result report for:

**WEST ST PAUL ISD 197****GARLOUGH ENVIRONMENTAL MAGNET SCHOO**

| Kit #    | Room Id        | Started              | Ended                | pCi/L     | Analyzed   |
|----------|----------------|----------------------|----------------------|-----------|------------|
| 11378169 | 103 CONFERENCE | 2024-02-20 @ 4:00 pm | 2024-02-23 @ 1:00 pm | < 0.3     | 2024-02-26 |
| 11380101 | 103 OFFICE     | 2024-02-20 @ 3:00 pm | 2024-02-23 @ 1:00 pm | < 0.3     | 2024-02-26 |
| 11378181 | 106            | 2024-02-20 @ 4:00 pm | 2024-02-23 @ 1:00 pm | < 0.3     | 2024-02-26 |
| 11378176 | 106A           | 2024-02-20 @ 4:00 pm | 2024-02-23 @ 1:00 pm | 0.6 ± 0.3 | 2024-02-26 |
| 11378182 | 106B           | 2024-02-20 @ 4:00 pm | 2024-02-23 @ 1:00 pm | 0.7 ± 0.3 | 2024-02-26 |
| 11378187 | 106D           | 2024-02-20 @ 4:00 pm | 2024-02-23 @ 2:00 pm | < 0.3     | 2024-02-26 |
| 11378175 | 106F           | 2024-02-20 @ 4:00 pm | 2024-02-23 @ 1:00 pm | 0.5 ± 0.3 | 2024-02-26 |
| 11378119 | 109 N          | 2024-02-20 @ 3:00 pm | 2024-02-23 @ 1:00 pm | 0.8 ± 0.3 | 2024-02-26 |
| 11378120 | 109 SE         | 2024-02-20 @ 3:00 pm | 2024-02-23 @ 1:00 pm | 0.8 ± 0.3 | 2024-02-26 |
| 11378126 | 109 SW         | 2024-02-20 @ 3:00 pm | 2024-02-23 @ 1:00 pm | 0.9 ± 0.3 | 2024-02-26 |
| 11378127 | 109A           | 2024-02-20 @ 3:00 pm | 2024-02-23 @ 1:00 pm | 0.9 ± 0.3 | 2024-02-26 |
| 11380113 | 109B           | 2024-02-20 @ 3:00 pm | 2024-02-23 @ 1:00 pm | 1.0 ± 0.3 | 2024-02-26 |
| 11378174 | 111            | 2024-02-20 @ 4:00 pm | 2024-02-23 @ 1:00 pm | 0.7 ± 0.3 | 2024-02-26 |
| 11378171 | 112            | 2024-02-20 @ 4:00 pm | 2024-02-23 @ 1:00 pm | 0.7 ± 0.3 | 2024-02-26 |
| 11378153 | 113            | 2024-02-20 @ 4:00 pm | 2024-02-23 @ 1:00 pm | 0.7 ± 0.3 | 2024-02-26 |
| 11378139 | 115            | 2024-02-20 @ 3:00 pm | 2024-02-23 @ 1:00 pm | 0.6 ± 0.3 | 2024-02-26 |
| 11378140 | 116 N          | 2024-02-20 @ 3:00 pm | 2024-02-23 @ 1:00 pm | 0.7 ± 0.3 | 2024-02-26 |
| 11378136 | 116 S          | 2024-02-20 @ 3:00 pm | 2024-02-23 @ 1:00 pm | 0.5 ± 0.3 | 2024-02-26 |
| 11378141 | 119            | 2024-02-20 @ 3:00 pm | 2024-02-23 @ 1:00 pm | < 0.3     | 2024-02-26 |
| 11378128 | 122            | 2024-02-20 @ 3:00 pm | 2024-02-23 @ 1:00 pm | 1.0 ± 0.3 | 2024-02-26 |
| 11378134 | 123            | 2024-02-20 @ 3:00 pm | 2024-02-23 @ 1:00 pm | 1.2 ± 0.3 | 2024-02-26 |
| 11378133 | 124            | 2024-02-20 @ 3:00 pm | 2024-02-23 @ 1:00 pm | 0.7 ± 0.3 | 2024-02-26 |
| 11378170 | 201 N          | 2024-02-20 @ 4:00 pm | 2024-02-23 @ 1:00 pm | < 0.3     | 2024-02-26 |
| 11378191 | 201 S          | 2024-02-20 @ 5:00 pm | 2024-02-23 @ 1:00 pm | 0.6 ± 0.3 | 2024-02-26 |
| 11378177 | 201A           | 2024-02-20 @ 5:00 pm | 2024-02-23 @ 1:00 pm | 0.6 ± 0.3 | 2024-02-26 |
| 11378178 | 205            | 2024-02-20 @ 5:00 pm | 2024-02-23 @ 1:00 pm | < 0.3     | 2024-02-26 |
| 11378189 | 206            | 2024-02-20 @ 5:00 pm | 2024-02-23 @ 1:00 pm | 0.6 ± 0.3 | 2024-02-26 |
| 11378184 | 207            | 2024-02-20 @ 5:00 pm | 2024-02-23 @ 2:00 pm | 0.7 ± 0.3 | 2024-02-26 |
| 11378195 | 207A           | 2024-02-20 @ 5:00 pm | 2024-02-23 @ 1:00 pm | < 0.3     | 2024-02-26 |
| 11378186 | 207B           | 2024-02-20 @ 5:00 pm | 2024-02-23 @ 1:00 pm | 0.5 ± 0.3 | 2024-02-26 |
| 11378196 | 209            | 2024-02-20 @ 5:00 pm | 2024-02-23 @ 1:00 pm | < 0.3     | 2024-02-26 |
| 11378154 | 210            | 2024-02-20 @ 5:00 pm | 2024-02-23 @ 1:00 pm | 1.0 ± 0.3 | 2024-02-26 |
| 11378161 | 211            | 2024-02-20 @ 5:00 pm | 2024-02-23 @ 2:00 pm | 0.7 ± 0.3 | 2024-02-26 |
| 11378190 | 212            | 2024-02-20 @ 5:00 pm | 2024-02-23 @ 2:00 pm | 1.3 ± 0.3 | 2024-02-26 |
| 11378162 | 213            | 2024-02-20 @ 5:00 pm | 2024-02-23 @ 2:00 pm | < 0.3     | 2024-02-26 |
| 11378144 | 305 N          | 2024-02-20 @ 3:00 pm | 2024-02-23 @ 1:00 pm | 0.6 ± 0.3 | 2024-02-26 |
| 11378149 | 305 S          | 2024-02-20 @ 3:00 pm | 2024-02-23 @ 1:00 pm | 0.5 ± 0.3 | 2024-02-26 |

Radon test result report for:

**WEST ST PAUL ISD 197****GARLOUGH ENVIRONMENTAL MAGNET SCHOO**

| Kit #    | Room Id         | Started              | Ended                | pCi/L     | Analyzed   |
|----------|-----------------|----------------------|----------------------|-----------|------------|
| 11378143 | 305A            | 2024-02-20 @ 3:00 pm | 2024-02-23 @ 1:00 pm | 0.8 ± 0.3 | 2024-02-26 |
| 11378159 | 305B            | 2024-02-20 @ 4:00 pm | 2024-02-23 @ 1:00 pm | 0.7 ± 0.3 | 2024-02-26 |
| 11378150 | 306             | 2024-02-20 @ 4:00 pm | 2024-02-23 @ 1:00 pm | < 0.3     | 2024-02-26 |
| 11378151 | 307             | 2024-02-20 @ 4:00 pm | 2024-02-23 @ 1:00 pm | 0.6 ± 0.3 | 2024-02-26 |
| 11378152 | 308             | 2024-02-20 @ 4:00 pm | 2024-02-23 @ 1:00 pm | 0.8 ± 0.3 | 2024-02-26 |
| 11378165 | 310             | 2024-02-20 @ 4:00 pm | 2024-02-23 @ 1:00 pm | 1.1 ± 0.3 | 2024-02-26 |
| 11378122 | 311             | 2024-02-20 @ 4:00 pm | 2024-02-23 @ 1:00 pm | 0.6 ± 0.3 | 2024-02-26 |
| 11378160 | 312             | 2024-02-20 @ 4:00 pm | 2024-02-23 @ 1:00 pm | 0.6 ± 0.3 | 2024-02-26 |
| 11378166 | 313             | 2024-02-20 @ 4:00 pm | 2024-02-23 @ 1:00 pm | 1.0 ± 0.3 | 2024-02-26 |
| 11378129 | 316             | 2024-02-20 @ 4:00 pm | 2024-02-23 @ 1:00 pm | 0.7 ± 0.3 | 2024-02-26 |
| 11378147 | 319             | 2024-02-20 @ 4:00 pm | 2024-02-23 @ 1:00 pm | 0.8 ± 0.3 | 2024-02-26 |
| 11378130 | 320A            | 2024-02-20 @ 4:00 pm | 2024-02-23 @ 1:00 pm | 1.2 ± 0.3 | 2024-02-26 |
| 11378155 | 320C            | 2024-02-20 @ 4:00 pm | 2024-02-23 @ 1:00 pm | 0.8 ± 0.3 | 2024-02-26 |
| 11378173 | 320D            | 2024-02-20 @ 4:00 pm | 2024-02-23 @ 1:00 pm | 0.9 ± 0.3 | 2024-02-26 |
| 11378163 | 320E            | 2024-02-20 @ 4:00 pm | 2024-02-23 @ 1:00 pm | 0.8 ± 0.3 | 2024-02-26 |
| 11378137 | 321             | 2024-02-20 @ 4:00 pm | 2024-02-23 @ 1:00 pm | 0.9 ± 0.3 | 2024-02-26 |
| 11378138 | 322             | 2024-02-20 @ 4:00 pm | 2024-02-23 @ 1:00 pm | 0.7 ± 0.3 | 2024-02-26 |
| 11378145 | 323             | 2024-02-20 @ 4:00 pm | 2024-02-23 @ 1:00 pm | 0.7 ± 0.3 | 2024-02-26 |
| 11378172 | 325             | 2024-02-20 @ 4:00 pm | 2024-02-23 @ 1:00 pm | 0.7 ± 0.3 | 2024-02-26 |
| 11378180 | D108-1          | 2024-02-20 @ 4:00 pm | 2024-02-23 @ 1:00 pm | 0.5 ± 0.3 | 2024-02-26 |
| 11378179 | D108-2          | 2024-02-20 @ 4:00 pm | 2024-02-23 @ 1:00 pm | 0.7 ± 0.3 | 2024-02-26 |
| 11378131 | D121A-1         | 2024-02-20 @ 3:00 pm | 2024-02-23 @ 1:00 pm | 0.8 ± 0.3 | 2024-02-26 |
| 11378132 | D121A-2         | 2024-02-20 @ 3:00 pm | 2024-02-23 @ 1:00 pm | < 0.3     | 2024-02-26 |
| 11378185 | D208-1          | 2024-02-20 @ 5:00 pm | 2024-02-23 @ 1:00 pm | < 0.3     | 2024-02-26 |
| 11378193 | D208-2          | 2024-02-20 @ 5:00 pm | 2024-02-23 @ 1:00 pm | 0.7 ± 0.3 | 2024-02-26 |
| 11378142 | D304-1          | 2024-02-20 @ 3:00 pm | 2024-02-23 @ 1:00 pm | < 0.3     | 2024-02-26 |
| 11378121 | D304-2          | 2024-02-20 @ 3:00 pm | 2024-02-23 @ 1:00 pm | 0.7 ± 0.3 | 2024-02-26 |
| 11378157 | D309-1          | 2024-02-20 @ 4:00 pm | 2024-02-23 @ 1:00 pm | < 0.3     | 2024-02-26 |
| 11378158 | D309-2          | 2024-02-20 @ 4:00 pm | 2024-02-23 @ 1:00 pm | 0.8 ± 0.3 | 2024-02-26 |
| 11378167 | D314-1          | 2024-02-20 @ 4:00 pm | 2024-02-23 @ 1:00 pm | 0.9 ± 0.3 | 2024-02-26 |
| 11378168 | D314-2          | 2024-02-20 @ 4:00 pm | 2024-02-23 @ 1:00 pm | 0.8 ± 0.3 | 2024-02-26 |
| 11378148 | D320B-1         | 2024-02-20 @ 4:00 pm | 2024-02-23 @ 1:00 pm | 0.7 ± 0.3 | 2024-02-26 |
| 11378156 | D320B-2         | 2024-02-20 @ 4:00 pm | 2024-02-23 @ 1:00 pm | 0.7 ± 0.3 | 2024-02-26 |
| 11378164 | D324-1          | 2024-02-20 @ 4:00 pm | 2024-02-23 @ 1:00 pm | 0.7 ± 0.3 | 2024-02-26 |
| 11378146 | D324-2          | 2024-02-20 @ 4:00 pm | 2024-02-23 @ 1:00 pm | 0.6 ± 0.3 | 2024-02-26 |
| 11378192 | FSTORAGE ROOM A | 2024-02-20 @ 5:00 pm | 2024-02-23 @ 2:00 pm | < 0.3     | 2024-02-26 |
| 11378200 | FSTORAGE ROOM B | 2024-02-20 @ 5:00 pm | 2024-02-23 @ 2:00 pm | < 0.3     | 2024-02-26 |

---

February 27, 2024

**\*\* LABORATORY ANALYSIS REPORT \*\***

---

Radon test result report for:

**WEST ST PAUL ISD 197**

**GARLOUGH ENVIRONMENTAL MAGNET SCHOO**

---

| <b>Kit #</b> | <b>Room Id</b>  | <b>Started</b>       | <b>Ended</b>         | <b>pCi/L</b> | <b>Analyzed</b> |
|--------------|-----------------|----------------------|----------------------|--------------|-----------------|
| 11378183     | HEALTH OFFICE   | 2024-02-20 @ 4:00 pm | 2024-02-23 @ 1:00 pm | < 0.3        | 2024-02-26      |
| 11378135     | KITCHEN         | 2024-02-20 @ 3:00 pm | 2024-02-23 @ 1:00 pm | < 0.3        | 2024-02-26      |
| 11377299     | OSTORAGE ROOM A | 2024-02-20 @ 5:00 pm | 2024-02-23 @ 3:00 pm | < 0.3        | 2024-02-26      |
| 11377162     | OSTORAGE ROOM B | 2024-02-20 @ 5:00 pm | 2024-02-23 @ 3:00 pm | < 0.3        | 2024-02-26      |
| 11377164     | OSTORAGE ROOM C | 2024-02-20 @ 5:00 pm | 2024-02-23 @ 3:00 pm | < 0.3        | 2024-02-26      |
| 11377138     | OSTORAGE ROOM D | 2024-02-20 @ 5:00 pm | 2024-02-23 @ 3:00 pm | < 0.3        | 2024-02-26      |

---

Air Chek 1936 Butler Bridge Rd, Mills River, NC 28759-3892 Phone: (828) 684-0893 Fax: (828) 684-8498

109A=office  
\*princ office\*

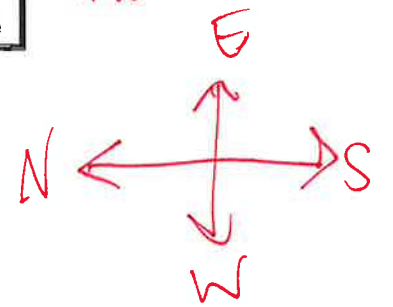
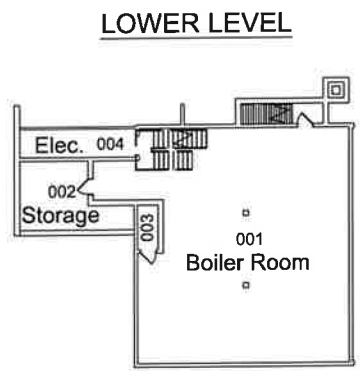
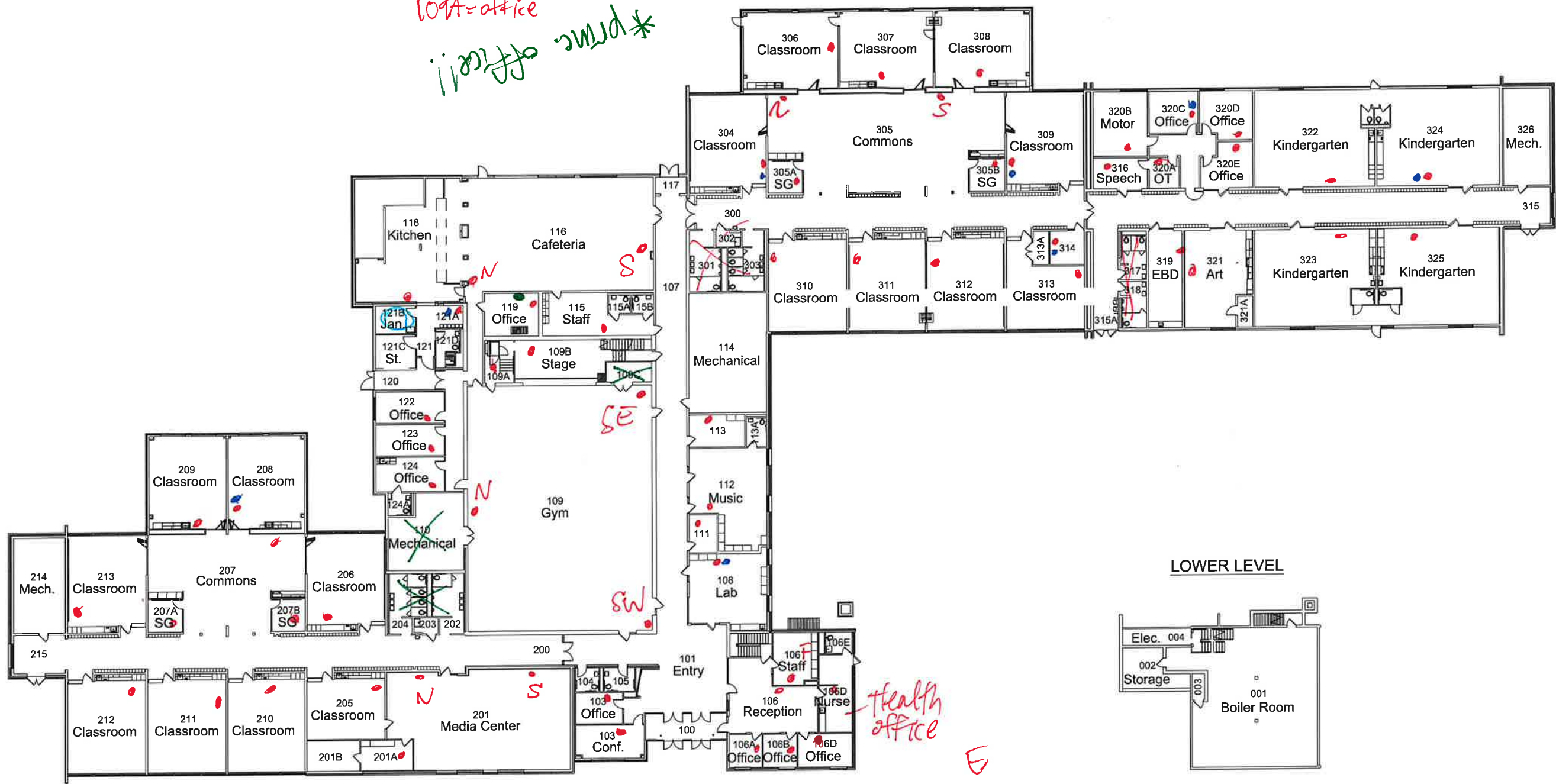

Radon test result report for:  
**WEST ST. PAUL ISD 197**  
**HERRITAGE E-STEM MAGNET SCHOOL**

| Kit #    | Room Id                  | Started               | Ended                | pCi/L     | Analyzed   |
|----------|--------------------------|-----------------------|----------------------|-----------|------------|
| 11379835 | 102                      | 2024-02-26 @ 9:00 am  | 2024-02-29 @ 8:00 am | < 0.3     | 2024-03-04 |
| 11379825 | 102C                     | 2024-02-26 @ 9:00 am  | 2024-02-29 @ 8:00 am | < 0.3     | 2024-03-04 |
| 11379846 | 192                      | 2024-02-26 @ 10:00 am | 2024-02-29 @ 8:00 am | 1.4 ± 0.4 | 2024-03-04 |
| 11379860 | 198                      | 2024-02-26 @ 10:00 am | 2024-02-29 @ 8:00 am | 0.6 ± 0.3 | 2024-03-04 |
| 11379862 | 198A                     | 2024-02-26 @ 10:00 am | 2024-02-29 @ 8:00 am | < 0.3     | 2024-03-04 |
| 11379856 | 199                      | 2024-02-26 @ 10:00 am | 2024-02-29 @ 8:00 am | 0.7 ± 0.4 | 2024-03-04 |
| 11379859 | 199A                     | 2024-02-26 @ 10:00 am | 2024-02-29 @ 8:00 am | 0.8 ± 0.3 | 2024-03-04 |
| 11379855 | 199B                     | 2024-02-26 @ 10:00 am | 2024-02-29 @ 8:00 am | 0.7 ± 0.3 | 2024-03-04 |
| 11379811 | A D104-1                 | 2024-02-26 @ 8:00 am  | 2024-02-29 @ 8:00 am | 0.5 ± 0.3 | 2024-03-04 |
| 11379813 | A100 BREAK OUT NORTH     | 2024-02-26 @ 8:00 am  | 2024-02-29 @ 8:00 am | 0.6 ± 0.3 | 2024-03-04 |
| 11379809 | A100 BREAK OUT SOUTH     | 2024-02-26 @ 8:00 am  | 2024-02-29 @ 8:00 am | 0.7 ± 0.3 | 2024-03-04 |
| 11378199 | A103                     | 2024-02-26 @ 8:00 am  | 2024-02-29 @ 8:00 am | 0.9 ± 0.4 | 2024-03-04 |
| 11379806 | A103 OFFICE              | 2024-02-26 @ 8:00 am  | 2024-02-29 @ 8:00 am | 0.6 ± 0.3 | 2024-03-04 |
| 11379805 | A106                     | 2024-02-26 @ 8:00 am  | 2024-02-29 @ 8:00 am | 0.6 ± 0.3 | 2024-03-04 |
| 11379801 | A110                     | 2024-02-26 @ 8:00 am  | 2024-02-29 @ 8:00 am | < 0.3     | 2024-03-04 |
| 11379802 | A110 PREP ROOM           | 2024-02-26 @ 8:00 am  | 2024-02-29 @ 8:00 am | < 0.3     | 2024-03-04 |
| 11379807 | A111                     | 2024-02-26 @ 8:00 am  | 2024-02-29 @ 8:00 am | 1.1 ± 0.3 | 2024-03-04 |
| 11379808 | A113                     | 2024-02-26 @ 8:00 am  | 2024-02-29 @ 8:00 am | 0.7 ± 0.3 | 2024-03-04 |
| 11379804 | A114                     | 2024-02-26 @ 8:00 am  | 2024-02-29 @ 8:00 am | 0.7 ± 0.3 | 2024-03-04 |
| 11379803 | A115                     | 2024-02-26 @ 8:00 am  | 2024-02-29 @ 8:00 am | 0.6 ± 0.3 | 2024-03-04 |
| 11379817 | A125                     | 2024-02-26 @ 8:00 am  | 2024-02-29 @ 8:00 am | 0.6 ± 0.3 | 2024-03-04 |
| 11379818 | A126                     | 2024-02-26 @ 8:00 am  | 2024-02-29 @ 8:00 am | < 0.3     | 2024-03-04 |
| 11380111 | A127                     | 2024-02-26 @ 9:00 am  | 2024-02-29 @ 8:00 am | 1.1 ± 0.4 | 2024-03-04 |
| 11379814 | A128/A130                | 2024-02-26 @ 9:00 am  | 2024-02-29 @ 8:00 am | 0.5 ± 0.3 | 2024-03-04 |
| 11379864 | A212-1                   | 2024-02-26 @ 10:00 am | 2024-02-29 @ 8:00 am | < 0.3     | 2024-03-04 |
| 11379875 | A219                     | 2024-02-26 @ 10:00 am | 2024-02-29 @ 8:00 am | 0.8 ± 0.3 | 2024-03-04 |
| 11381468 | B100 BREAK OUT NORTHWEST | 2024-02-26 @ 8:00 am  | 2024-02-29 @ 7:00 am | 0.5 ± 0.4 | 2024-03-04 |
| 11377273 | B100 BREAK OUT SOUTHEAST | 2024-02-26 @ 8:00 am  | 2024-02-29 @ 7:00 am | < 0.3     | 2024-03-04 |
| 11378194 | B103                     | 2024-02-26 @ 7:00 am  | 2024-02-29 @ 7:00 am | 0.8 ± 0.3 | 2024-03-04 |
| 11380118 | B106                     | 2024-02-26 @ 8:00 am  | 2024-02-29 @ 7:00 am | < 0.3     | 2024-03-04 |
| 11381452 | B110                     | 2024-02-26 @ 8:00 am  | 2024-02-29 @ 7:00 am | 0.7 ± 0.4 | 2024-03-04 |
| 11380116 | B110 PREP ROOM           | 2024-02-26 @ 8:00 am  | 2024-02-29 @ 7:00 am | 0.6 ± 0.3 | 2024-03-04 |
| 11377282 | B111                     | 2024-02-26 @ 8:00 am  | 2024-02-29 @ 7:00 am | < 0.3     | 2024-03-04 |
| 11380900 | B113                     | 2024-02-26 @ 8:00 am  | 2024-02-29 @ 7:00 am | 0.8 ± 0.4 | 2024-03-04 |
| 11381437 | B114                     | 2024-02-26 @ 8:00 am  | 2024-02-29 @ 7:00 am | 0.9 ± 0.4 | 2024-03-04 |
| 11381449 | B115                     | 2024-02-26 @ 8:00 am  | 2024-02-29 @ 7:00 am | < 0.3     | 2024-03-04 |
| 11381435 | B116                     | 2024-02-26 @ 8:00 am  | 2024-02-29 @ 7:00 am | 0.6 ± 0.3 | 2024-03-04 |

Radon test result report for:  
**WEST ST. PAUL ISD 197**  
**HERRITAGE E-STEM MAGNET SCHOOL**

| Kit #    | Room Id                  | Started               | Ended                | pCi/L     | Analyzed   |
|----------|--------------------------|-----------------------|----------------------|-----------|------------|
| 11381434 | B117                     | 2024-02-26 @ 8:00 am  | 2024-02-29 @ 7:00 am | 0.8 ± 0.4 | 2024-03-04 |
| 11378198 | B122                     | 2024-02-26 @ 8:00 am  | 2024-02-29 @ 8:00 am | < 0.3     | 2024-03-04 |
| 11380110 | B122 MOTHER'S ROOM       | 2024-02-26 @ 8:00 am  | 2024-02-29 @ 8:00 am | < 0.3     | 2024-03-04 |
| 11380112 | B123                     | 2024-02-26 @ 8:00 am  | 2024-02-29 @ 8:00 am | < 0.3     | 2024-03-04 |
| 11379874 | B205                     | 2024-02-26 @ 10:00 am | 2024-02-29 @ 8:00 am | 0.5 ± 0.3 | 2024-03-04 |
| 11377293 | C100 BREAK OUT EAST      | 2024-02-26 @ 7:00 am  | 2024-02-29 @ 7:00 am | 0.6 ± 0.3 | 2024-03-04 |
| 11380902 | C100 BREAK OUT WEST      | 2024-02-26 @ 7:00 am  | 2024-02-29 @ 7:00 am | < 0.3     | 2024-03-04 |
| 11380103 | C103                     | 2024-02-26 @ 7:00 am  | 2024-02-29 @ 7:00 am | < 0.3     | 2024-03-04 |
| 11380108 | C104                     | 2024-02-26 @ 7:00 am  | 2024-02-29 @ 7:00 am | 0.7 ± 0.3 | 2024-03-04 |
| 11380104 | C106                     | 2024-02-26 @ 7:00 am  | 2024-02-29 @ 7:00 am | 0.6 ± 0.3 | 2024-03-04 |
| 11380107 | C110                     | 2024-02-26 @ 7:00 am  | 2024-02-29 @ 7:00 am | < 0.3     | 2024-03-04 |
| 11380124 | C110 PREP ROOM           | 2024-02-26 @ 7:00 am  | 2024-02-29 @ 7:00 am | 0.6 ± 0.3 | 2024-03-04 |
| 11380115 | C111                     | 2024-02-26 @ 7:00 am  | 2024-02-29 @ 7:00 am | 0.7 ± 0.4 | 2024-03-04 |
| 11380123 | C113                     | 2024-02-26 @ 7:00 am  | 2024-02-29 @ 7:00 am | 0.8 ± 0.4 | 2024-03-04 |
| 11380106 | C115                     | 2024-02-26 @ 7:00 am  | 2024-02-29 @ 7:00 am | 0.6 ± 0.4 | 2024-03-04 |
| 11377297 | C116                     | 2024-02-26 @ 7:00 am  | 2024-02-29 @ 7:00 am | < 0.3     | 2024-03-04 |
| 11377284 | C120                     | 2024-02-26 @ 7:00 am  | 2024-02-29 @ 7:00 am | 0.6 ± 0.4 | 2024-03-04 |
| 11379873 | C215                     | 2024-02-26 @ 11:00 am | 2024-02-29 @ 8:00 am | 0.5 ± 0.3 | 2024-03-04 |
| 11379832 | CAFETERIA NORTH          | 2024-02-26 @ 9:00 am  | 2024-02-29 @ 7:00 am | 0.8 ± 0.4 | 2024-03-04 |
| 11379833 | CAFETERIA SOUTH          | 2024-02-26 @ 9:00 am  | 2024-02-29 @ 7:00 am | 0.9 ± 0.4 | 2024-03-04 |
| 11379823 | CAFETERIA WEST           | 2024-02-26 @ 9:00 am  | 2024-02-29 @ 7:00 am | 1.0 ± 0.4 | 2024-03-04 |
| 11379816 | COPY ROOM                | 2024-02-26 @ 9:00 am  | 2024-02-29 @ 8:00 am | 0.6 ± 0.3 | 2024-03-04 |
| 11379829 | D 102D-1                 | 2024-02-26 @ 9:00 am  | 2024-02-29 @ 8:00 am | 0.8 ± 0.3 | 2024-03-04 |
| 11379842 | D 102D-2                 | 2024-02-26 @ 9:00 am  | 2024-02-29 @ 8:00 am | < 0.3     | 2024-03-04 |
| 11379844 | D 102E-1                 | 2024-02-26 @ 9:00 am  | 2024-02-29 @ 8:00 am | < 0.3     | 2024-03-04 |
| 11379850 | D 102E-2                 | 2024-02-26 @ 9:00 am  | 2024-02-29 @ 8:00 am | 0.6 ± 0.3 | 2024-03-04 |
| 11380102 | D A104-2                 | 2024-02-26 @ 8:00 am  | 2024-02-29 @ 8:00 am | 0.6 ± 0.3 | 2024-03-04 |
| 11379810 | D A117-1                 | 2024-02-26 @ 8:00 am  | 2024-02-29 @ 8:00 am | < 0.3     | 2024-03-04 |
| 11379812 | D A117-2                 | 2024-02-26 @ 8:00 am  | 2024-02-29 @ 8:00 am | 0.6 ± 0.3 | 2024-03-04 |
| 11379871 | D A212-2                 | 2024-02-26 @ 10:00 am | 2024-02-29 @ 2:00 pm | < 0.3     | 2024-03-04 |
| 11378197 | D B104-1                 | 2024-02-26 @ 8:00 am  | 2024-02-29 @ 7:00 am | < 0.3     | 2024-03-04 |
| 11380117 | D B104-2                 | 2024-02-26 @ 8:00 am  | 2024-02-29 @ 7:00 am | 0.5 ± 0.3 | 2024-03-04 |
| 11380114 | D C114-1                 | 2024-02-26 @ 7:00 am  | 2024-02-29 @ 7:00 am | < 0.3     | 2024-03-04 |
| 11380109 | D C114-2                 | 2024-02-26 @ 7:00 am  | 2024-02-29 @ 7:00 am | 0.8 ± 0.4 | 2024-03-04 |
| 11380105 | D CUSTODIAL BREAK ROOM-1 | 2024-02-26 @ 7:00 am  | 2024-02-29 @ 7:00 am | 0.6 ± 0.3 | 2024-03-04 |
| 11377279 | D CUSTODIAL BREAK ROOM-2 | 2024-02-26 @ 11:00 am | 2024-02-29 @ 7:00 am | < 0.3     | 2024-03-04 |
| 11379822 | D E112-1                 | 2024-02-26 @ 9:00 am  | 2024-02-29 @ 8:00 am | 0.7 ± 0.4 | 2024-03-04 |

Radon test result report for:  
**WEST ST. PAUL ISD 197**  
**HERRITAGE E-STEM MAGNET SCHOOL**

| Kit #    | Room Id                   | Started               | Ended                | pCi/L     | Analyzed   |
|----------|---------------------------|-----------------------|----------------------|-----------|------------|
| 11379830 | D E112-2                  | 2024-02-26 @ 9:00 am  | 2024-02-29 @ 8:00 am | 0.7 ± 0.3 | 2024-03-04 |
| 11379867 | D F123-1                  | 2024-02-26 @ 10:00 am | 2024-02-29 @ 9:00 am | 1.1 ± 0.4 | 2024-03-04 |
| 11379866 | D F123-2                  | 2024-02-26 @ 10:00 am | 2024-02-29 @ 9:00 am | 0.9 ± 0.3 | 2024-03-04 |
| 11379838 | D108                      | 2024-02-26 @ 9:00 am  | 2024-02-29 @ 7:00 am | 0.6 ± 0.3 | 2024-03-04 |
| 11379840 | D116                      | 2024-02-26 @ 9:00 am  | 2024-02-29 @ 9:00 am | 0.6 ± 0.3 | 2024-03-04 |
| 11379845 | D118                      | 2024-02-26 @ 9:00 am  | 2024-02-29 @ 7:00 am | 0.8 ± 0.3 | 2024-03-04 |
| 11379851 | D194-1                    | 2024-02-26 @ 10:00 am | 2024-02-29 @ 8:00 am | 1.1 ± 0.3 | 2024-03-04 |
| 11379848 | D194-2                    | 2024-02-26 @ 10:00 am | 2024-02-29 @ 8:00 am | 0.7 ± 0.3 | 2024-03-04 |
| 11379843 | E112C                     | 2024-02-26 @ 9:00 am  | 2024-02-29 @ 8:00 am | 0.6 ± 0.3 | 2024-03-04 |
| 11379834 | E114                      | 2024-02-26 @ 9:00 am  | 2024-02-29 @ 8:00 am | < 0.3     | 2024-03-04 |
| 11377292 | E114A                     | 2024-02-26 @ 9:00 am  | 2024-02-29 @ 8:00 am | < 0.3     | 2024-03-04 |
| 11379837 | E115                      | 2024-02-26 @ 9:00 am  | 2024-02-29 @ 8:00 am | 0.8 ± 0.3 | 2024-03-04 |
| 11379836 | E119                      | 2024-02-26 @ 9:00 am  | 2024-02-29 @ 8:00 am | 0.6 ± 0.4 | 2024-03-04 |
| 11379821 | E127 OFFICE               | 2024-02-26 @ 9:00 am  | 2024-02-29 @ 8:00 am | 0.9 ± 0.4 | 2024-03-04 |
| 11379815 | E127A                     | 2024-02-26 @ 9:00 am  | 2024-02-29 @ 8:00 am | 0.6 ± 0.3 | 2024-03-04 |
| 11379819 | E127B                     | 2024-02-26 @ 9:00 am  | 2024-02-29 @ 8:00 am | 0.8 ± 0.3 | 2024-03-04 |
| 11379820 | E129                      | 2024-02-26 @ 9:00 am  | 2024-02-29 @ 8:00 am | 0.5 ± 0.3 | 2024-03-04 |
| 11379826 | E129 WEST OFFICE          | 2024-02-26 @ 9:00 am  | 2024-02-29 @ 8:00 am | 0.7 ± 0.4 | 2024-03-04 |
| 11379847 | F103                      | 2024-02-26 @ 9:00 am  | 2024-02-29 @ 8:00 am | 0.8 ± 0.3 | 2024-03-04 |
| 11379841 | F104                      | 2024-02-26 @ 9:00 am  | 2024-02-29 @ 8:00 am | 1.3 ± 0.4 | 2024-03-04 |
| 11379861 | F113 NORTH                | 2024-02-26 @ 10:00 am | 2024-02-29 @ 9:00 am | 0.7 ± 0.3 | 2024-03-04 |
| 11379869 | F113 SOUTHEAST            | 2024-02-26 @ 10:00 am | 2024-02-29 @ 9:00 am | < 0.3     | 2024-03-04 |
| 11379870 | F113 SOUTHWEST            | 2024-02-26 @ 10:00 am | 2024-02-29 @ 9:00 am | < 0.3     | 2024-03-04 |
| 11379868 | F117                      | 2024-02-26 @ 10:00 am | 2024-02-29 @ 9:00 am | 1.0 ± 0.3 | 2024-03-04 |
| 11379865 | F120                      | 2024-02-26 @ 10:00 am | 2024-02-29 @ 9:00 am | 1.6 ± 0.3 | 2024-03-04 |
| 11379831 | F123B                     | 2024-02-26 @ 10:00 am | 2024-02-29 @ 9:00 am | 1.2 ± 0.3 | 2024-03-04 |
| 11379876 | FSTORAGE A                | 2024-02-26 @ 11:00 am | 2024-02-29 @ 9:00 am | < 0.3     | 2024-03-04 |
| 11379872 | FSTORAGE B                | 2024-02-26 @ 11:00 am | 2024-02-29 @ 9:00 am | < 0.3     | 2024-03-04 |
| 11379877 | FSTORAGE C                | 2024-02-26 @ 11:00 am | 2024-02-29 @ 9:00 am | < 0.3     | 2024-03-04 |
| 11379863 | GIRL'S LOCKER ROOM OFFICE | 2024-02-26 @ 10:00 am | 2024-02-29 @ 9:00 am | 0.5 ± 0.3 | 2024-03-04 |
| 11379858 | GYMNASIUM NORTHEAST       | 2024-02-26 @ 10:00 am | 2024-02-29 @ 9:00 am | < 0.3     | 2024-03-04 |
| 11379852 | GYMNASIUM NORTHWEST       | 2024-02-26 @ 10:00 am | 2024-02-29 @ 8:00 am | 0.5 ± 0.3 | 2024-03-04 |
| 11379849 | GYMNASIUM SOUTHEAST       | 2024-02-26 @ 10:00 am | 2024-02-29 @ 8:00 am | < 0.3     | 2024-03-04 |
| 11379854 | GYMNASIUM SOUTHWEST       | 2024-02-26 @ 10:00 am | 2024-02-29 @ 8:00 am | < 0.3     | 2024-03-04 |
| 11379824 | MAIN OFFICE RECEPTION     | 2024-02-26 @ 9:00 am  | 2024-02-29 @ 8:00 am | 0.6 ± 0.3 | 2024-03-04 |
| 11379828 | MEDIA BREAK ROOM          | 2024-02-26 @ 9:00 am  | 2024-02-29 @ 8:00 am | < 0.3     | 2024-03-04 |
| 11379827 | MEDIA CENTER              | 2024-02-26 @ 9:00 am  | 2024-02-29 @ 8:00 am | 0.8 ± 0.3 | 2024-03-04 |

March 4, 2024

**\*\* LABORATORY ANALYSIS REPORT \*\***

Radon test result report for:

**WEST ST. PAUL ISD 197**

**HERRITAGE E-STEM MAGNET SCHOOL**

| <b>Kit #</b> | <b>Room Id</b>           | <b>Started</b>        | <b>Ended</b>         | <b>pCi/L</b> | <b>Analyzed</b> |
|--------------|--------------------------|-----------------------|----------------------|--------------|-----------------|
| 11379839     | SERVING                  | 2024-02-26 @ 9:00 am  | 2024-02-29 @ 7:00 am | < 0.3        | 2024-03-04      |
| 11379857     | WEIGHT ROOM HALLWAY EAST | 2024-02-26 @ 10:00 am | 2024-02-29 @ 8:00 am | 0.8 ± 0.3    | 2024-03-04      |
| 11379853     | WEIGHT ROOM HALLWAY WEST | 2024-02-26 @ 10:00 am | 2024-02-29 @ 8:00 am | < 0.3        | 2024-03-04      |

Air Chek 1936 Butler Bridge Rd, Mills River, NC 28759-3892 Phone: (828) 684-0893 Fax: (828) 684-8498



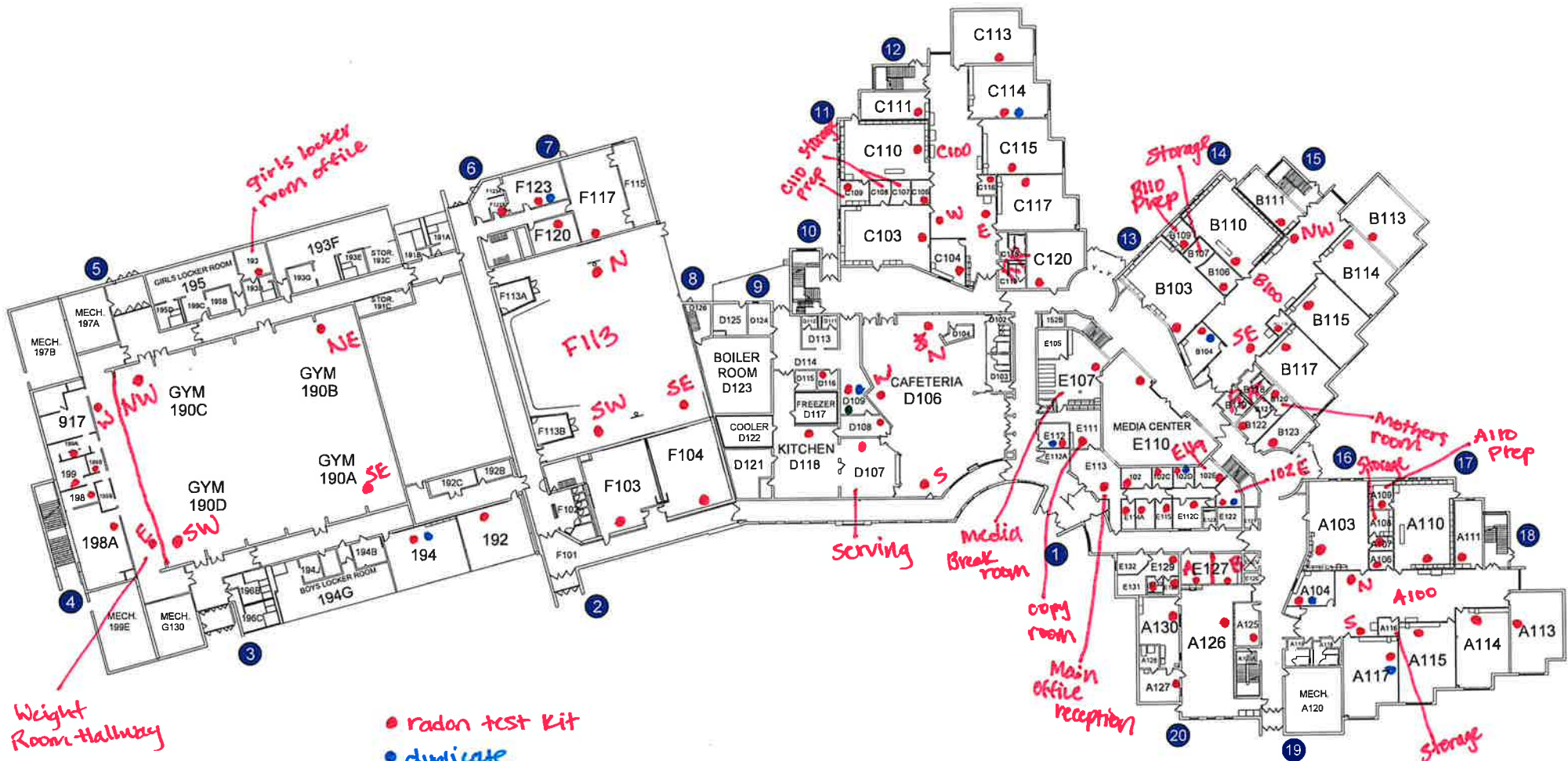

- radon test kit
- duplicate
- field blanks

# of duplicates  
 IIII IIII

Weight Room-Hallway

girls locker room office

Child Storage Prep

Storage Bio Prep

Mothers room A110 Prep

servicing media break room

copy room main office reception

Storage

- radon test Kit
- duplicate

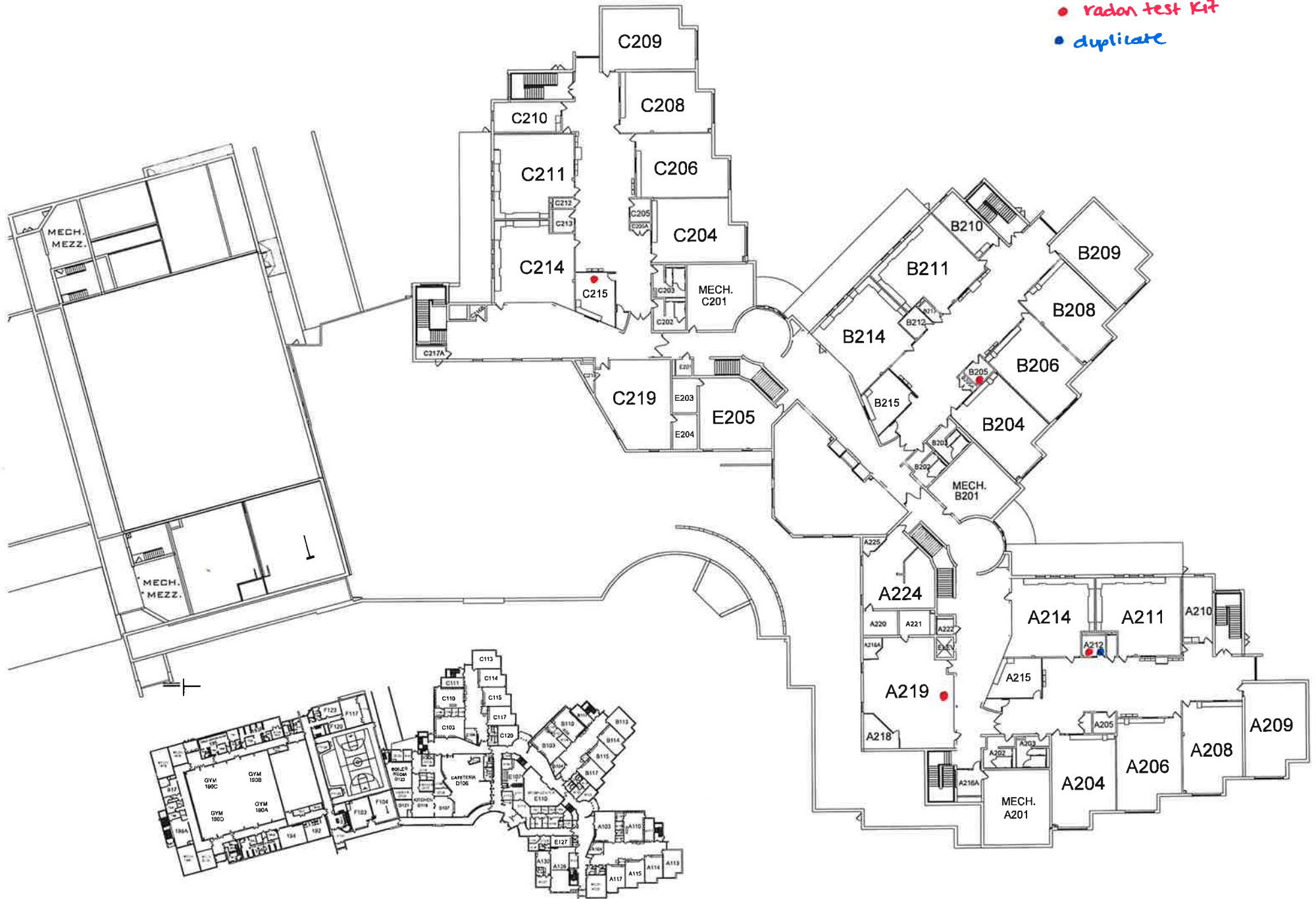

Radon test result report for:  
**WEST SAINT PAUL ISD 197**  
**MENDOTA ELEMENTARY**

| Kit #    | Room Id         | Started              | Ended                 | pCi/L     | Analyzed   |
|----------|-----------------|----------------------|-----------------------|-----------|------------|
| 11379910 | 100 COMMON AREA | 2024-02-26 @ 2:00 pm | 2024-02-29 @ 12:00 pm | < 0.3     | 2024-03-04 |
| 11379915 | 101A            | 2024-02-26 @ 2:00 pm | 2024-02-29 @ 12:00 pm | < 0.3     | 2024-03-04 |
| 11379916 | 101B            | 2024-02-26 @ 2:00 pm | 2024-02-29 @ 12:00 pm | 1.0 ± 0.3 | 2024-03-04 |
| 11379908 | 101C            | 2024-02-26 @ 2:00 pm | 2024-02-29 @ 12:00 pm | < 0.3     | 2024-03-04 |
| 11379907 | 103A            | 2024-02-26 @ 2:00 pm | 2024-02-29 @ 12:00 pm | 0.6 ± 0.3 | 2024-03-04 |
| 11379396 | 104             | 2024-02-26 @ 2:00 pm | 2024-02-29 @ 11:00 am | 0.8 ± 0.4 | 2024-03-04 |
| 11379905 | 105             | 2024-02-26 @ 2:00 pm | 2024-02-29 @ 12:00 pm | 0.5 ± 0.3 | 2024-03-04 |
| 11379902 | 106             | 2024-02-26 @ 2:00 pm | 2024-02-29 @ 11:00 am | 1.0 ± 0.4 | 2024-03-04 |
| 11379920 | 107             | 2024-02-26 @ 2:00 pm | 2024-02-29 @ 12:00 pm | 0.6 ± 0.3 | 2024-03-04 |
| 11379913 | 109             | 2024-02-26 @ 2:00 pm | 2024-02-29 @ 12:00 pm | 0.7 ± 0.3 | 2024-03-04 |
| 11379909 | 110             | 2024-02-26 @ 2:00 pm | 2024-02-29 @ 12:00 pm | 0.8 ± 0.3 | 2024-03-04 |
| 11379919 | 111             | 2024-02-26 @ 2:00 pm | 2024-02-29 @ 12:00 pm | 0.6 ± 0.3 | 2024-03-04 |
| 11379911 | 112             | 2024-02-26 @ 2:00 pm | 2024-02-29 @ 12:00 pm | < 0.3     | 2024-03-04 |
| 11379912 | 114A            | 2024-02-26 @ 2:00 pm | 2024-02-29 @ 12:00 pm | 0.5 ± 0.3 | 2024-03-04 |
| 11379918 | 114B            | 2024-02-26 @ 2:00 pm | 2024-02-29 @ 12:00 pm | < 0.3     | 2024-03-04 |
| 11379353 | 201             | 2024-02-26 @ 1:00 pm | 2024-02-29 @ 12:00 pm | 1.1 ± 0.3 | 2024-03-04 |
| 11379357 | 201B            | 2024-02-26 @ 1:00 pm | 2024-02-29 @ 12:00 pm | 0.8 ± 0.3 | 2024-03-04 |
| 11379352 | 201F            | 2024-02-26 @ 1:00 pm | 2024-02-29 @ 12:00 pm | 1.0 ± 0.3 | 2024-03-04 |
| 11379358 | 202             | 2024-02-26 @ 1:00 pm | 2024-02-29 @ 11:00 am | 1.0 ± 0.3 | 2024-03-04 |
| 11379394 | 203B            | 2024-02-26 @ 2:00 pm | 2024-02-29 @ 11:00 am | 0.6 ± 0.3 | 2024-03-04 |
| 11379901 | 203C            | 2024-02-26 @ 2:00 pm | 2024-02-29 @ 11:00 am | < 0.3     | 2024-03-04 |
| 11379359 | 204C            | 2024-02-26 @ 1:00 pm | 2024-02-29 @ 11:00 am | 1.0 ± 0.3 | 2024-03-04 |
| 11379354 | 204E            | 2024-02-26 @ 1:00 pm | 2024-02-29 @ 11:00 am | 0.8 ± 0.3 | 2024-03-04 |
| 11379386 | 205             | 2024-02-26 @ 2:00 pm | 2024-02-29 @ 11:00 am | 0.6 ± 0.3 | 2024-03-04 |
| 11379380 | 207             | 2024-02-26 @ 2:00 pm | 2024-02-29 @ 11:00 am | < 0.3     | 2024-03-04 |
| 11379379 | 209             | 2024-02-26 @ 2:00 pm | 2024-02-29 @ 11:00 am | 0.5 ± 0.3 | 2024-03-04 |
| 11379372 | 211A            | 2024-02-26 @ 2:00 pm | 2024-02-29 @ 12:00 pm | 0.6 ± 0.3 | 2024-03-04 |
| 11379382 | 300 COMMON AREA | 2024-02-26 @ 1:00 pm | 2024-02-29 @ 11:00 am | < 0.3     | 2024-03-04 |
| 11379370 | 301             | 2024-02-26 @ 1:00 pm | 2024-02-29 @ 11:00 am | < 0.3     | 2024-03-04 |
| 11379366 | 302             | 2024-02-26 @ 1:00 pm | 2024-02-29 @ 11:00 am | 0.7 ± 0.3 | 2024-03-04 |
| 11379375 | 303             | 2024-02-26 @ 1:00 pm | 2024-02-29 @ 11:00 am | < 0.3     | 2024-03-04 |
| 11379351 | 304             | 2024-02-26 @ 1:00 pm | 2024-02-29 @ 11:00 am | 0.5 ± 0.3 | 2024-03-04 |
| 11379374 | 305             | 2024-02-26 @ 1:00 pm | 2024-02-29 @ 11:00 am | < 0.3     | 2024-03-04 |
| 11379361 | 306             | 2024-02-26 @ 1:00 pm | 2024-02-29 @ 11:00 am | < 0.3     | 2024-03-04 |
| 11379373 | 307             | 2024-02-26 @ 1:00 pm | 2024-02-29 @ 11:00 am | 0.6 ± 0.3 | 2024-03-04 |
| 11379367 | 308             | 2024-02-26 @ 1:00 pm | 2024-02-29 @ 11:00 am | 0.7 ± 0.3 | 2024-03-04 |
| 11379368 | 309             | 2024-02-26 @ 1:00 pm | 2024-02-29 @ 11:00 am | < 0.3     | 2024-03-04 |

Radon test result report for:  
**WEST SAINT PAUL ISD 197**  
**MENDOTA ELEMENTARY**

| Kit #    | Room Id         | Started              | Ended                 | pCi/L     | Analyzed   |
|----------|-----------------|----------------------|-----------------------|-----------|------------|
| 11379362 | 311A            | 2024-02-26 @ 1:00 pm | 2024-02-29 @ 11:00 am | 0.6 ± 0.3 | 2024-03-04 |
| 11379383 | 311C            | 2024-02-26 @ 1:00 pm | 2024-02-29 @ 11:00 am | < 0.3     | 2024-03-04 |
| 11379369 | 311D            | 2024-02-26 @ 1:00 pm | 2024-02-29 @ 11:00 am | 0.5 ± 0.3 | 2024-03-04 |
| 11379356 | 311E            | 2024-02-26 @ 1:00 pm | 2024-02-29 @ 11:00 am | < 0.3     | 2024-03-04 |
| 11379389 | 401             | 2024-02-26 @ 2:00 pm | 2024-02-29 @ 11:00 am | 0.7 ± 0.3 | 2024-03-04 |
| 11379399 | 403             | 2024-02-26 @ 2:00 pm | 2024-02-29 @ 11:00 am | 0.8 ± 0.3 | 2024-03-04 |
| 11379363 | 404             | 2024-02-26 @ 1:00 pm | 2024-02-29 @ 11:00 am | 0.6 ± 0.3 | 2024-03-04 |
| 11379390 | 404B            | 2024-02-26 @ 1:00 pm | 2024-02-29 @ 11:00 am | < 0.3     | 2024-03-04 |
| 11379378 | 405             | 2024-02-26 @ 2:00 pm | 2024-02-29 @ 11:00 am | 0.6 ± 0.3 | 2024-03-04 |
| 11379385 | 405A            | 2024-02-26 @ 2:00 pm | 2024-02-29 @ 11:00 am | < 0.3     | 2024-03-04 |
| 11379392 | 405B            | 2024-02-26 @ 2:00 pm | 2024-02-29 @ 11:00 am | < 0.3     | 2024-03-04 |
| 11379398 | 405C            | 2024-02-26 @ 2:00 pm | 2024-02-29 @ 11:00 am | 0.7 ± 0.4 | 2024-03-04 |
| 11379393 | 405D            | 2024-02-26 @ 2:00 pm | 2024-02-29 @ 11:00 am | 0.6 ± 0.3 | 2024-03-04 |
| 11379377 | 406             | 2024-02-26 @ 1:00 pm | 2024-02-29 @ 11:00 am | < 0.3     | 2024-03-04 |
| 11379364 | 408             | 2024-02-26 @ 1:00 pm | 2024-02-29 @ 11:00 am | 0.7 ± 0.3 | 2024-03-04 |
| 11379371 | 410             | 2024-02-26 @ 2:00 pm | 2024-02-29 @ 11:00 am | 0.5 ± 0.3 | 2024-03-04 |
| 11379917 | D101-1          | 2024-02-26 @ 2:00 pm | 2024-02-29 @ 12:00 pm | < 0.3     | 2024-03-04 |
| 11379914 | D101-2          | 2024-02-26 @ 2:00 pm | 2024-02-29 @ 12:00 pm | 0.7 ± 0.3 | 2024-03-04 |
| 11379925 | D101B-2         | 2024-02-26 @ 2:00 pm | 2024-02-29 @ 12:00 pm | 0.6 ± 0.3 | 2024-03-04 |
| 11379923 | D101D-1         | 2024-02-26 @ 2:00 pm | 2024-02-29 @ 12:00 pm | < 0.3     | 2024-03-04 |
| 11379924 | D101D-2         | 2024-02-26 @ 2:00 pm | 2024-02-29 @ 12:00 pm | < 0.3     | 2024-03-04 |
| 11379906 | D103-1          | 2024-02-26 @ 2:00 pm | 2024-02-29 @ 12:00 pm | < 0.3     | 2024-03-04 |
| 11379921 | D103-2          | 2024-02-26 @ 2:00 pm | 2024-02-29 @ 12:00 pm | < 0.3     | 2024-03-04 |
| 11379903 | D108-1          | 2024-02-26 @ 2:00 pm | 2024-02-29 @ 12:00 pm | 0.6 ± 0.3 | 2024-03-04 |
| 11379904 | D108-2          | 2024-02-26 @ 2:00 pm | 2024-02-29 @ 12:00 pm | 0.7 ± 0.3 | 2024-03-04 |
| 11379360 | D204F-1         | 2024-02-26 @ 1:00 pm | 2024-02-29 @ 11:00 am | 0.8 ± 0.3 | 2024-03-04 |
| 11379365 | D204F-2         | 2024-02-26 @ 1:00 pm | 2024-02-29 @ 11:00 am | 0.7 ± 0.3 | 2024-03-04 |
| 11379397 | D211-1          | 2024-02-26 @ 2:00 pm | 2024-02-29 @ 11:00 am | < 0.3     | 2024-03-04 |
| 11379400 | D211-2          | 2024-02-26 @ 2:00 pm | 2024-02-29 @ 11:00 am | 0.7 ± 0.3 | 2024-03-04 |
| 11379376 | D311B-1         | 2024-02-26 @ 1:00 pm | 2024-02-29 @ 11:00 am | 0.7 ± 0.3 | 2024-03-04 |
| 11379381 | D311B-2         | 2024-02-26 @ 1:00 pm | 2024-02-29 @ 11:00 am | < 0.3     | 2024-03-04 |
| 11379922 | FSTORAGE ROOM A | 2024-02-26 @ 2:00 pm | 2024-02-29 @ 12:00 pm | < 0.3     | 2024-03-04 |
| 11379929 | FSTORAGE ROOM B | 2024-02-26 @ 2:00 pm | 2024-02-29 @ 12:00 pm | < 0.3     | 2024-03-04 |
| 11379930 | FSTORAGE ROOM C | 2024-02-26 @ 2:00 pm | 2024-02-29 @ 12:00 pm | < 0.3     | 2024-03-04 |
| 11379388 | NE 203          | 2024-02-26 @ 2:00 pm | 2024-02-29 @ 11:00 am | 0.6 ± 0.3 | 2024-03-04 |
| 11379387 | NW 203          | 2024-02-26 @ 2:00 pm | 2024-02-29 @ 11:00 am | 0.7 ± 0.3 | 2024-03-04 |
| 11379932 | OSTORAGE A      | 2024-02-26 @ 3:00 pm | 2024-02-29 @ 1:00 pm  | < 0.3     | 2024-03-04 |

---

March 4, 2024

**\*\* LABORATORY ANALYSIS REPORT \*\***

---

Radon test result report for:

**WEST SAINT PAUL ISD 197  
MENDOTA ELEMENTARY**

---

| <b>Kit #</b> | <b>Room Id</b> | <b>Started</b>       | <b>Ended</b>          | <b>pCi/L</b> | <b>Analyzed</b> |
|--------------|----------------|----------------------|-----------------------|--------------|-----------------|
| 11379931     | OSTORAGE B     | 2024-02-26 @ 3:00 pm | 2024-02-29 @ 1:00 pm  | < 0.3        | 2024-03-04      |
| 11379934     | OSTORAGE C     | 2024-02-26 @ 3:00 pm | 2024-02-29 @ 1:00 pm  | < 0.3        | 2024-03-04      |
| 11379395     | SE 203         | 2024-02-26 @ 2:00 pm | 2024-02-29 @ 11:00 am | 0.8 ± 0.3    | 2024-03-04      |

---

Air Chek 1936 Butler Bridge Rd, Mills River, NC 28759-3892 Phone: (828) 684-0893 Fax: (828) 684-8498



- Radon Kit
- Duplicate
- Field Blanks

~~11/11~~

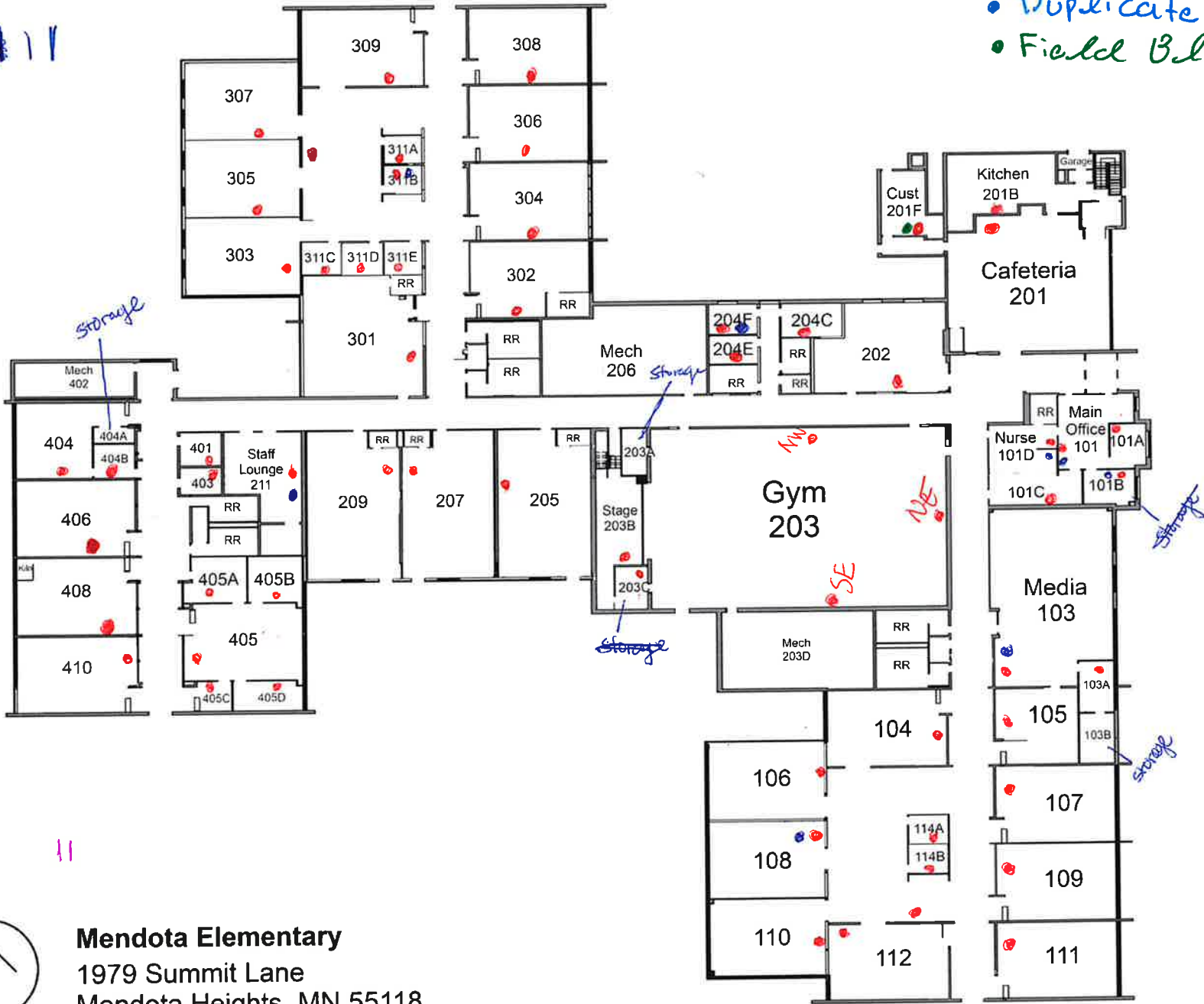

11



**Mendota Elementary**  
 1979 Summit Lane  
 Mendota Heights, MN 55118

Radon test result report for:  
**WEST SAINT PAUL ISD 197**  
**MORELAND ELEMENTARY**

| Kit #    | Room Id       | Started               | Ended                 | pCi/L     | Analyzed   |
|----------|---------------|-----------------------|-----------------------|-----------|------------|
| 11379311 | 1             | 2024-02-26 @ 12:00 pm | 2024-02-29 @ 10:00 am | 0.8 ± 0.3 | 2024-03-04 |
| 11379898 | 10            | 2024-02-26 @ 12:00 pm | 2024-02-29 @ 10:00 am | 0.9 ± 0.3 | 2024-03-04 |
| 11379313 | 100A          | 2024-02-26 @ 12:00 pm | 2024-02-29 @ 10:00 am | < 0.3     | 2024-03-04 |
| 11379309 | 101           | 2024-02-26 @ 12:00 pm | 2024-02-29 @ 10:00 am | 0.6 ± 0.3 | 2024-03-04 |
| 11379342 | 103           | 2024-02-26 @ 12:00 pm | 2024-02-29 @ 10:00 am | 0.7 ± 0.3 | 2024-03-04 |
| 11379327 | 104           | 2024-02-26 @ 12:00 pm | 2024-02-29 @ 10:00 am | < 0.3     | 2024-03-04 |
| 11379343 | 105           | 2024-02-26 @ 12:00 pm | 2024-02-29 @ 10:00 am | < 0.3     | 2024-03-04 |
| 11379330 | 106 SOUTHWEST | 2024-02-26 @ 12:00 pm | 2024-02-29 @ 10:00 am | 0.5 ± 0.3 | 2024-03-04 |
| 11379331 | 106 WEST      | 2024-02-26 @ 12:00 pm | 2024-02-29 @ 10:00 am | 0.6 ± 0.3 | 2024-03-04 |
| 11379337 | 106A          | 2024-02-26 @ 12:00 pm | 2024-02-29 @ 10:00 am | 0.5 ± 0.3 | 2024-03-04 |
| 11379329 | 107           | 2024-02-26 @ 12:00 pm | 2024-02-29 @ 10:00 am | 0.9 ± 0.3 | 2024-03-04 |
| 11379321 | 108           | 2024-02-26 @ 12:00 pm | 2024-02-29 @ 10:00 am | 0.7 ± 0.3 | 2024-03-04 |
| 11379328 | 108A          | 2024-02-26 @ 12:00 pm | 2024-02-29 @ 10:00 am | < 0.3     | 2024-03-04 |
| 11379326 | 108C          | 2024-02-26 @ 12:00 pm | 2024-02-29 @ 10:00 am | < 0.3     | 2024-03-04 |
| 11379333 | 109           | 2024-02-26 @ 12:00 pm | 2024-02-29 @ 10:00 am | < 0.3     | 2024-03-04 |
| 11379304 | 10A           | 2024-02-26 @ 12:00 pm | 2024-02-29 @ 10:00 am | 0.6 ± 0.3 | 2024-03-04 |
| 11379301 | 10B           | 2024-02-26 @ 12:00 pm | 2024-02-29 @ 10:00 am | 0.6 ± 0.3 | 2024-03-04 |
| 11379334 | 10C           | 2024-02-26 @ 12:00 pm | 2024-02-29 @ 10:00 am | < 0.3     | 2024-03-04 |
| 11379338 | 10D           | 2024-02-26 @ 12:00 pm | 2024-02-29 @ 10:00 am | < 0.3     | 2024-03-04 |
| 11379900 | 10E           | 2024-02-26 @ 12:00 pm | 2024-02-29 @ 10:00 am | 0.5 ± 0.3 | 2024-03-04 |
| 11379891 | 11            | 2024-02-26 @ 11:00 am | 2024-02-29 @ 10:00 am | 0.6 ± 0.3 | 2024-03-04 |
| 11379332 | 110           | 2024-02-26 @ 12:00 pm | 2024-02-29 @ 10:00 am | 0.9 ± 0.3 | 2024-03-04 |
| 11379894 | 11A           | 2024-02-26 @ 11:00 am | 2024-02-29 @ 10:00 am | 0.5 ± 0.3 | 2024-03-04 |
| 11379896 | 11B           | 2024-02-26 @ 11:00 am | 2024-02-29 @ 10:00 am | 0.6 ± 0.3 | 2024-03-04 |
| 11379895 | 11C           | 2024-02-26 @ 11:00 am | 2024-02-29 @ 10:00 am | 1.0 ± 0.4 | 2024-03-04 |
| 11379888 | 11D           | 2024-02-26 @ 11:00 am | 2024-02-29 @ 10:00 am | 0.6 ± 0.3 | 2024-03-04 |
| 11379892 | 11E           | 2024-02-26 @ 11:00 am | 2024-02-29 @ 10:00 am | 0.5 ± 0.3 | 2024-03-04 |
| 11379887 | 11F           | 2024-02-26 @ 11:00 am | 2024-02-29 @ 10:00 am | 0.7 ± 0.3 | 2024-03-04 |
| 11379882 | 12A           | 2024-02-26 @ 11:00 am | 2024-02-29 @ 10:00 am | 0.6 ± 0.3 | 2024-03-04 |
| 11379880 | 14            | 2024-02-26 @ 11:00 am | 2024-02-29 @ 9:00 am  | < 0.3     | 2024-03-04 |
| 11379879 | 15            | 2024-02-26 @ 11:00 am | 2024-02-29 @ 9:00 am  | 0.6 ± 0.3 | 2024-03-04 |
| 11379339 | 17            | 2024-02-26 @ 12:00 pm | 2024-02-29 @ 10:00 am | 0.8 ± 0.3 | 2024-03-04 |
| 11379350 | 19            | 2024-02-26 @ 12:00 pm | 2024-02-29 @ 10:00 am | 0.5 ± 0.3 | 2024-03-04 |
| 11379308 | 2             | 2024-02-26 @ 12:00 pm | 2024-02-29 @ 10:00 am | < 0.3     | 2024-03-04 |
| 11379346 | 20            | 2024-02-26 @ 12:00 pm | 2024-02-29 @ 10:00 am | 0.7 ± 0.3 | 2024-03-04 |
| 11379345 | 21            | 2024-02-26 @ 12:00 pm | 2024-02-29 @ 10:00 am | < 0.3     | 2024-03-04 |
| 11379324 | 23            | 2024-02-26 @ 12:00 pm | 2024-02-29 @ 10:00 am | 0.7 ± 0.3 | 2024-03-04 |

Radon test result report for:  
**WEST SAINT PAUL ISD 197  
 MORELAND ELEMENTARY**

| Kit #    | Room Id             | Started               | Ended                 | pCi/L     | Analyzed   |
|----------|---------------------|-----------------------|-----------------------|-----------|------------|
| 11379323 | 24                  | 2024-02-26 @ 12:00 pm | 2024-02-29 @ 10:00 am | 0.6 ± 0.4 | 2024-03-04 |
| 11379322 | 25                  | 2024-02-26 @ 12:00 pm | 2024-02-29 @ 10:00 am | < 0.3     | 2024-03-04 |
| 11379325 | 26                  | 2024-02-26 @ 12:00 pm | 2024-02-29 @ 10:00 am | 0.6 ± 0.3 | 2024-03-04 |
| 11379320 | 27                  | 2024-02-26 @ 12:00 pm | 2024-02-29 @ 10:00 am | 0.7 ± 0.3 | 2024-03-04 |
| 11379307 | 3                   | 2024-02-26 @ 12:00 pm | 2024-02-29 @ 10:00 am | 0.9 ± 0.3 | 2024-03-04 |
| 11379317 | 30                  | 2024-02-26 @ 12:00 pm | 2024-02-29 @ 10:00 am | 0.8 ± 0.3 | 2024-03-04 |
| 11379316 | 31                  | 2024-02-26 @ 12:00 pm | 2024-02-29 @ 10:00 am | < 0.3     | 2024-03-04 |
| 11379314 | 32 RECEPTION        | 2024-02-26 @ 12:00 pm | 2024-02-29 @ 10:00 am | < 0.3     | 2024-03-04 |
| 11379315 | 32A                 | 2024-02-26 @ 12:00 pm | 2024-02-29 @ 11:00 am | 0.5 ± 0.3 | 2024-03-04 |
| 11377294 | 34                  | 2024-02-26 @ 11:00 am | 2024-02-29 @ 9:00 am  | 1.0 ± 0.4 | 2024-03-04 |
| 11377281 | 35                  | 2024-02-26 @ 11:00 am | 2024-02-29 @ 9:00 am  | 0.7 ± 0.3 | 2024-03-04 |
| 11379306 | 4                   | 2024-02-26 @ 12:00 pm | 2024-02-29 @ 10:00 am | 0.5 ± 0.3 | 2024-03-04 |
| 11379885 | 41                  | 2024-02-26 @ 11:00 am | 2024-02-29 @ 9:00 am  | 1.2 ± 0.4 | 2024-03-04 |
| 11379878 | 42                  | 2024-02-26 @ 11:00 am | 2024-02-29 @ 9:00 am  | 1.7 ± 0.4 | 2024-03-04 |
| 11379305 | 5                   | 2024-02-26 @ 12:00 pm | 2024-02-29 @ 10:00 am | 1.1 ± 0.3 | 2024-03-04 |
| 11379899 | 7                   | 2024-02-26 @ 12:00 pm | 2024-02-29 @ 10:00 am | < 0.3     | 2024-03-04 |
| 11379893 | 8                   | 2024-02-26 @ 12:00 pm | 2024-02-29 @ 10:00 am | 0.9 ± 0.3 | 2024-03-04 |
| 11379897 | 9                   | 2024-02-26 @ 12:00 pm | 2024-02-29 @ 10:00 am | 0.6 ± 0.3 | 2024-03-04 |
| 11379881 | CAFETERIA SOUTHEAST | 2024-02-26 @ 11:00 am | 2024-02-29 @ 9:00 am  | 0.8 ± 0.3 | 2024-03-04 |
| 11377286 | CAFETERIA SOUTHWEST | 2024-02-26 @ 11:00 am | 2024-02-29 @ 9:00 am  | 0.7 ± 0.3 | 2024-03-04 |
| 11377278 | CUSTODIAL OFFICE    | 2024-02-26 @ 11:00 am | 2024-02-29 @ 9:00 am  | 0.7 ± 0.3 | 2024-03-04 |
| 11379310 | D100-1              | 2024-02-26 @ 12:00 pm | 2024-02-29 @ 10:00 am | < 0.3     | 2024-03-04 |
| 11379312 | D100-2              | 2024-02-26 @ 12:00 pm | 2024-02-29 @ 10:00 am | 0.8 ± 0.3 | 2024-03-04 |
| 11379335 | D102-1              | 2024-02-26 @ 12:00 pm | 2024-02-29 @ 10:00 am | 0.6 ± 0.3 | 2024-03-04 |
| 11379336 | D102-2              | 2024-02-26 @ 12:00 pm | 2024-02-29 @ 10:00 am | < 0.3     | 2024-03-04 |
| 11379347 | D16-1               | 2024-02-26 @ 12:00 pm | 2024-02-29 @ 10:00 am | 0.7 ± 0.3 | 2024-03-04 |
| 11379340 | D16-2               | 2024-02-26 @ 12:00 pm | 2024-02-29 @ 10:00 am | 1.0 ± 0.3 | 2024-03-04 |
| 11379890 | D200A-1             | 2024-02-26 @ 11:00 am | 2024-02-29 @ 10:00 am | 0.7 ± 0.3 | 2024-03-04 |
| 11379889 | D200A-1             | 2024-02-26 @ 11:00 am | 2024-02-29 @ 10:00 am | < 0.3     | 2024-03-04 |
| 11379341 | D22-1               | 2024-02-26 @ 12:00 pm | 2024-02-29 @ 10:00 am | 1.0 ± 0.3 | 2024-03-04 |
| 11379344 | D22-2               | 2024-02-26 @ 12:00 pm | 2024-02-29 @ 10:00 am | 0.9 ± 0.3 | 2024-03-04 |
| 11379319 | D29-1               | 2024-02-26 @ 12:00 pm | 2024-02-29 @ 10:00 am | 0.5 ± 0.3 | 2024-03-04 |
| 11379318 | D29-2               | 2024-02-26 @ 12:00 pm | 2024-02-29 @ 10:00 am | < 0.3     | 2024-03-04 |
| 11379303 | D6-1                | 2024-02-26 @ 12:00 pm | 2024-02-29 @ 10:00 am | < 0.3     | 2024-03-04 |
| 11379302 | D6-2                | 2024-02-26 @ 12:00 pm | 2024-02-29 @ 10:00 am | 0.5 ± 0.3 | 2024-03-04 |
| 11379348 | FSTORAGE A          | 2024-02-26 @ 1:00 pm  | 2024-02-29 @ 9:00 am  | < 0.3     | 2024-03-04 |
| 11379355 | FSTORAGE B          | 2024-02-26 @ 1:00 pm  | 2024-02-29 @ 9:00 am  | < 0.3     | 2024-03-04 |



---

March 4, 2024

**\*\* LABORATORY ANALYSIS REPORT \*\***

---

Radon test result report for:

**WEST SAINT PAUL ISD 197  
MORELAND ELEMENTARY**

---

| <b>Kit #</b> | <b>Room Id</b>      | <b>Started</b>        | <b>Ended</b>          | <b>pCi/L</b> | <b>Analyzed</b> |
|--------------|---------------------|-----------------------|-----------------------|--------------|-----------------|
| 11379349     | FSTORAGE C          | 2024-02-26 @ 1:00 pm  | 2024-02-29 @ 9:00 am  | < 0.3        | 2024-03-04      |
| 11379884     | GYMNASIUM NORTHEAST | 2024-02-26 @ 11:00 am | 2024-02-29 @ 10:00 am | 1.0 ± 0.4    | 2024-03-04      |
| 11379883     | GYMNASIUM SOUTHWEST | 2024-02-26 @ 11:00 am | 2024-02-29 @ 10:00 am | 0.9 ± 0.3    | 2024-03-04      |
| 11379886     | KITCHEN             | 2024-02-26 @ 11:00 am | 2024-02-29 @ 9:00 am  | 0.7 ± 0.3    | 2024-03-04      |

---

Air Chek 1936 Butler Bridge Rd, Mills River, NC 28759-3892 Phone: (828) 684-0893 Fax: (828) 684-8498



Moreland Elementary  
 217 Moreland Ave W  
 West St. Paul, MN 55118

N

- Radon Kit
- Duplicate
- Field Blanks

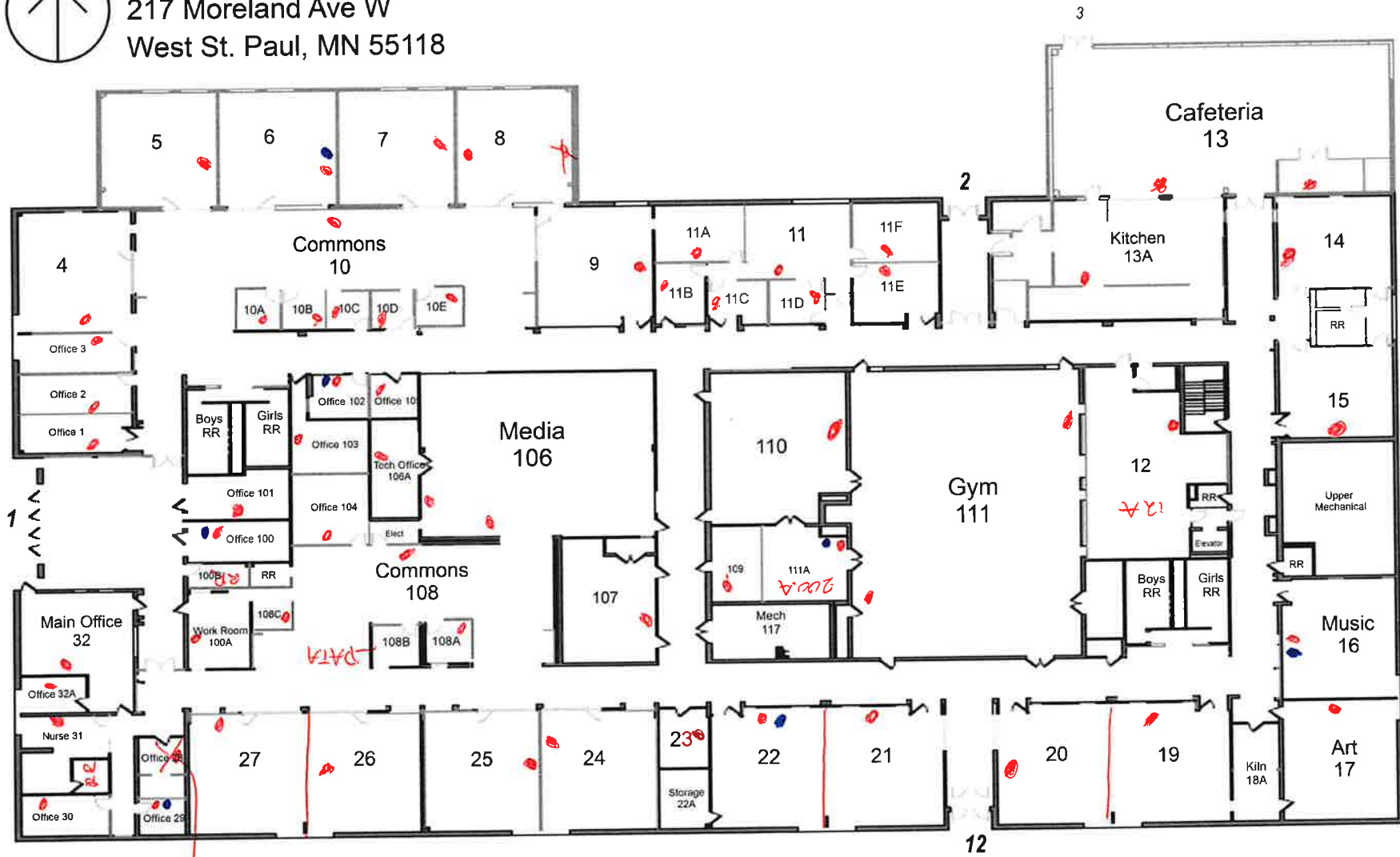

W

E

stor.

S

11/11



Moreland Elementary  
Lower Level  
217 Moreland Ave W  
West St. Paul, MN 55118

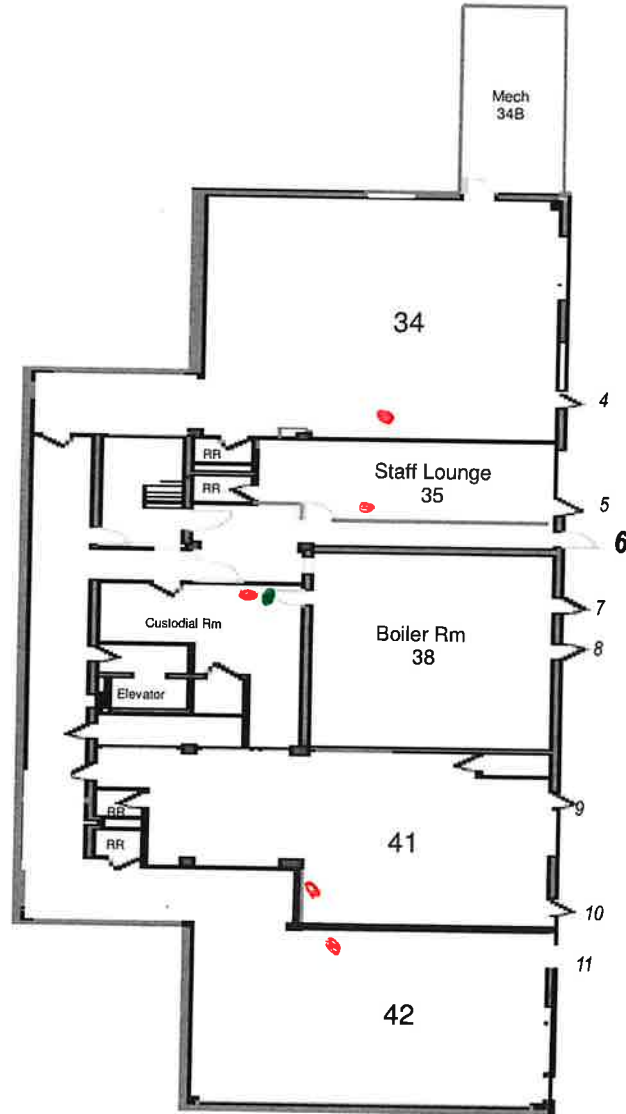

Radon test result report for:

**WEST ST. PAUL ISD 197****PILOT KNOB STEM MAGNET SCHOOL**

| Kit #    | Room Id | Started              | Ended                 | pCi/L     | Analyzed   |
|----------|---------|----------------------|-----------------------|-----------|------------|
| 11380183 | 1       | 2024-02-26 @ 9:00 am | 2024-02-29 @ 10:00 am | 0.6 ± 0.3 | 2024-03-04 |
| 11382623 | 10      | 2024-02-26 @ 9:00 am | 2024-02-29 @ 10:00 am | 1.1 ± 0.3 | 2024-03-04 |
| 11380193 | 100B    | 2024-02-26 @ 9:00 am | 2024-02-29 @ 10:00 am | 1.3 ± 0.3 | 2024-03-04 |
| 11382619 | 11      | 2024-02-26 @ 9:00 am | 2024-02-29 @ 10:00 am | 1.3 ± 0.4 | 2024-03-04 |
| 11382629 | 13      | 2024-02-26 @ 9:00 am | 2024-02-29 @ 10:00 am | 1.4 ± 0.4 | 2024-03-04 |
| 11382628 | 14      | 2024-02-26 @ 9:00 am | 2024-02-29 @ 10:00 am | 1.0 ± 0.3 | 2024-03-04 |
| 11382627 | 15      | 2024-02-26 @ 9:00 am | 2024-02-29 @ 10:00 am | 0.5 ± 0.3 | 2024-03-04 |
| 11382603 | 17      | 2024-02-26 @ 9:00 am | 2024-02-29 @ 10:00 am | 0.9 ± 0.3 | 2024-03-04 |
| 11382615 | 18      | 2024-02-26 @ 9:00 am | 2024-02-29 @ 10:00 am | 1.1 ± 0.3 | 2024-03-04 |
| 11382622 | 19      | 2024-02-26 @ 9:00 am | 2024-02-29 @ 10:00 am | 0.9 ± 0.4 | 2024-03-04 |
| 11380185 | 1A      | 2024-02-26 @ 9:00 am | 2024-02-29 @ 10:00 am | 1.1 ± 0.3 | 2024-03-04 |
| 11380186 | 1C      | 2024-02-26 @ 9:00 am | 2024-02-29 @ 10:00 am | 1.5 ± 0.4 | 2024-03-04 |
| 11380192 | 1D      | 2024-02-26 @ 9:00 am | 2024-02-29 @ 10:00 am | 1.4 ± 0.3 | 2024-03-04 |
| 11380200 | 1E      | 2024-02-26 @ 9:00 am | 2024-02-29 @ 10:00 am | 1.9 ± 0.4 | 2024-03-04 |
| 11382613 | 2       | 2024-02-26 @ 9:00 am | 2024-02-29 @ 10:00 am | 1.2 ± 0.3 | 2024-03-04 |
| 11380188 | 20      | 2024-02-26 @ 9:00 am | 2024-02-29 @ 10:00 am | 1.1 ± 0.3 | 2024-03-04 |
| 11380197 | 20A     | 2024-02-26 @ 9:00 am | 2024-02-29 @ 10:00 am | 1.3 ± 0.4 | 2024-03-04 |
| 11380177 | 20B     | 2024-02-26 @ 9:00 am | 2024-02-29 @ 10:00 am | 0.6 ± 0.3 | 2024-03-04 |
| 11380171 | 20C     | 2024-02-26 @ 9:00 am | 2024-02-29 @ 10:00 am | 1.4 ± 0.4 | 2024-03-04 |
| 11380176 | 21      | 2024-02-26 @ 9:00 am | 2024-02-29 @ 10:00 am | 1.0 ± 0.3 | 2024-03-04 |
| 11380179 | 22      | 2024-02-26 @ 9:00 am | 2024-02-29 @ 10:00 am | 1.0 ± 0.3 | 2024-03-04 |
| 11380173 | 23      | 2024-02-26 @ 8:00 am | 2024-02-29 @ 9:00 am  | 1.0 ± 0.3 | 2024-03-04 |
| 11380199 | 24      | 2024-02-26 @ 8:00 am | 2024-02-29 @ 9:00 am  | 0.5 ± 0.3 | 2024-03-04 |
| 11380166 | 25      | 2024-02-26 @ 8:00 am | 2024-02-29 @ 9:00 am  | 0.6 ± 0.3 | 2024-03-04 |
| 11380180 | 26      | 2024-02-26 @ 9:00 am | 2024-02-29 @ 9:00 am  | 0.8 ± 0.3 | 2024-03-04 |
| 11380174 | 27      | 2024-02-26 @ 9:00 am | 2024-02-29 @ 10:00 am | 1.2 ± 0.3 | 2024-03-04 |
| 11380181 | 28      | 2024-02-26 @ 9:00 am | 2024-02-29 @ 10:00 am | 1.1 ± 0.4 | 2024-03-04 |
| 11380175 | 29      | 2024-02-26 @ 9:00 am | 2024-02-29 @ 10:00 am | 1.5 ± 0.4 | 2024-03-04 |
| 11382614 | 3       | 2024-02-26 @ 9:00 am | 2024-02-29 @ 10:00 am | 1.0 ± 0.3 | 2024-03-04 |
| 11380182 | 30      | 2024-02-26 @ 9:00 am | 2024-02-29 @ 10:00 am | 1.1 ± 0.3 | 2024-03-04 |
| 11380178 | 31      | 2024-02-26 @ 9:00 am | 2024-02-29 @ 10:00 am | 1.2 ± 0.4 | 2024-03-04 |
| 11382601 | 32 E    | 2024-02-26 @ 9:00 am | 2024-02-29 @ 10:00 am | 1.5 ± 0.3 | 2024-03-04 |
| 11380169 | 32 N    | 2024-02-26 @ 9:00 am | 2024-02-29 @ 10:00 am | 1.0 ± 0.3 | 2024-03-04 |
| 11382602 | 32 S    | 2024-02-26 @ 9:00 am | 2024-02-29 @ 10:00 am | 0.6 ± 0.3 | 2024-03-04 |
| 11380170 | 32A     | 2024-02-26 @ 9:00 am | 2024-02-29 @ 10:00 am | 1.0 ± 0.3 | 2024-03-04 |
| 11382610 | 33      | 2024-02-26 @ 9:00 am | 2024-02-29 @ 10:00 am | 1.1 ± 0.3 | 2024-03-04 |
| 11382609 | 37      | 2024-02-26 @ 9:00 am | 2024-02-29 @ 10:00 am | 0.9 ± 0.3 | 2024-03-04 |

Radon test result report for:

**WEST ST. PAUL ISD 197****PILOT KNOB STEM MAGNET SCHOOL**

| Kit #    | Room Id         | Started              | Ended                 | pCi/L     | Analyzed   |
|----------|-----------------|----------------------|-----------------------|-----------|------------|
| 11382606 | 39              | 2024-02-26 @ 9:00 am | 2024-02-29 @ 10:00 am | 1.1 ± 0.3 | 2024-03-04 |
| 11382604 | 4               | 2024-02-26 @ 9:00 am | 2024-02-29 @ 10:00 am | 0.8 ± 0.3 | 2024-03-04 |
| 11382605 | 40              | 2024-02-26 @ 9:00 am | 2024-02-29 @ 10:00 am | 1.2 ± 0.4 | 2024-03-04 |
| 11382620 | 44A             | 2024-02-26 @ 9:00 am | 2024-02-29 @ 10:00 am | 1.3 ± 0.3 | 2024-03-04 |
| 11382625 | 44B             | 2024-02-26 @ 9:00 am | 2024-02-29 @ 10:00 am | 0.9 ± 0.3 | 2024-03-04 |
| 11380194 | 49 N            | 2024-02-26 @ 8:00 am | 2024-02-29 @ 9:00 am  | 0.6 ± 0.3 | 2024-03-04 |
| 11380196 | 49 S            | 2024-02-26 @ 8:00 am | 2024-02-29 @ 9:00 am  | 0.8 ± 0.3 | 2024-03-04 |
| 11382616 | 5               | 2024-02-26 @ 9:00 am | 2024-02-29 @ 10:00 am | 1.0 ± 0.4 | 2024-03-04 |
| 11380198 | 52              | 2024-02-26 @ 8:00 am | 2024-02-29 @ 9:00 am  | 0.7 ± 0.3 | 2024-03-04 |
| 11380155 | 55              | 2024-02-26 @ 8:00 am | 2024-02-29 @ 9:00 am  | 0.6 ± 0.3 | 2024-03-04 |
| 11382611 | 6               | 2024-02-26 @ 9:00 am | 2024-02-29 @ 10:00 am | 0.8 ± 0.4 | 2024-03-04 |
| 11380195 | 60 NE           | 2024-02-26 @ 8:00 am | 2024-02-29 @ 9:00 am  | 0.7 ± 0.3 | 2024-03-04 |
| 11380172 | 60 NW           | 2024-02-26 @ 8:00 am | 2024-02-29 @ 9:00 am  | < 0.3     | 2024-03-04 |
| 11382621 | 8               | 2024-02-26 @ 9:00 am | 2024-02-29 @ 10:00 am | 0.8 ± 0.3 | 2024-03-04 |
| 11382618 | 9               | 2024-02-26 @ 9:00 am | 2024-02-29 @ 10:00 am | 1.9 ± 0.4 | 2024-03-04 |
| 11382626 | D12-1           | 2024-02-26 @ 9:00 am | 2024-02-29 @ 10:00 am | 1.3 ± 0.3 | 2024-03-04 |
| 11382631 | D12-2           | 2024-02-26 @ 9:00 am | 2024-02-29 @ 10:00 am | 1.0 ± 0.3 | 2024-03-04 |
| 11382632 | D16-1           | 2024-02-26 @ 9:00 am | 2024-02-29 @ 10:00 am | 0.7 ± 0.3 | 2024-03-04 |
| 11382633 | D16-2           | 2024-02-26 @ 9:00 am | 2024-02-29 @ 10:00 am | 0.8 ± 0.3 | 2024-03-04 |
| 11380191 | D1B-1           | 2024-02-26 @ 9:00 am | 2024-02-29 @ 10:00 am | 1.1 ± 0.3 | 2024-03-04 |
| 11380189 | D1B-2           | 2024-02-26 @ 9:00 am | 2024-02-29 @ 10:00 am | 1.2 ± 0.3 | 2024-03-04 |
| 11380190 | D20D-1          | 2024-02-26 @ 9:00 am | 2024-02-29 @ 10:00 am | 1.3 ± 0.3 | 2024-03-04 |
| 11380187 | D20D-2          | 2024-02-26 @ 9:00 am | 2024-02-29 @ 10:00 am | 1.0 ± 0.3 | 2024-03-04 |
| 11382607 | D38-1           | 2024-02-26 @ 9:00 am | 2024-02-29 @ 10:00 am | 0.8 ± 0.3 | 2024-03-04 |
| 11382608 | D38-2           | 2024-02-26 @ 9:00 am | 2024-02-29 @ 10:00 am | 1.0 ± 0.3 | 2024-03-04 |
| 11382624 | D44-1           | 2024-02-26 @ 9:00 am | 2024-02-29 @ 10:00 am | 1.4 ± 0.3 | 2024-03-04 |
| 11382640 | D44-2           | 2024-02-26 @ 9:00 am | 2024-02-29 @ 10:00 am | 1.0 ± 0.3 | 2024-03-04 |
| 11382634 | D48-1           | 2024-02-26 @ 9:00 am | 2024-02-29 @ 10:00 am | 0.6 ± 0.3 | 2024-03-04 |
| 11382639 | D48-2           | 2024-02-26 @ 9:00 am | 2024-02-29 @ 10:00 am | 0.6 ± 0.3 | 2024-03-04 |
| 11380156 | D49A-1          | 2024-02-26 @ 8:00 am | 2024-02-29 @ 9:00 am  | 0.7 ± 0.3 | 2024-03-04 |
| 11380168 | D49A-2          | 2024-02-26 @ 8:00 am | 2024-02-29 @ 9:00 am  | 0.6 ± 0.3 | 2024-03-04 |
| 11382612 | D7-1            | 2024-02-26 @ 9:00 am | 2024-02-29 @ 10:00 am | 1.1 ± 0.4 | 2024-03-04 |
| 11382617 | D7-2            | 2024-02-26 @ 9:00 am | 2024-02-29 @ 10:00 am | 0.9 ± 0.3 | 2024-03-04 |
| 11382647 | FSTORAGE ROOM A | 2024-02-26 @ 9:00 am | 2024-02-29 @ 10:00 am | < 0.3     | 2024-03-04 |
| 11382641 | FSTORAGE ROOM B | 2024-02-26 @ 9:00 am | 2024-02-29 @ 10:00 am | < 0.3     | 2024-03-04 |
| 11382642 | FSTORAGE ROOM C | 2024-02-26 @ 9:00 am | 2024-02-29 @ 10:00 am | < 0.3     | 2024-03-04 |

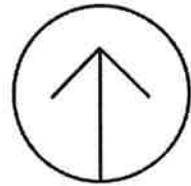

Pilot Knob Elementary  
1436 Lone Oak Rd  
Eagan, MN 55121

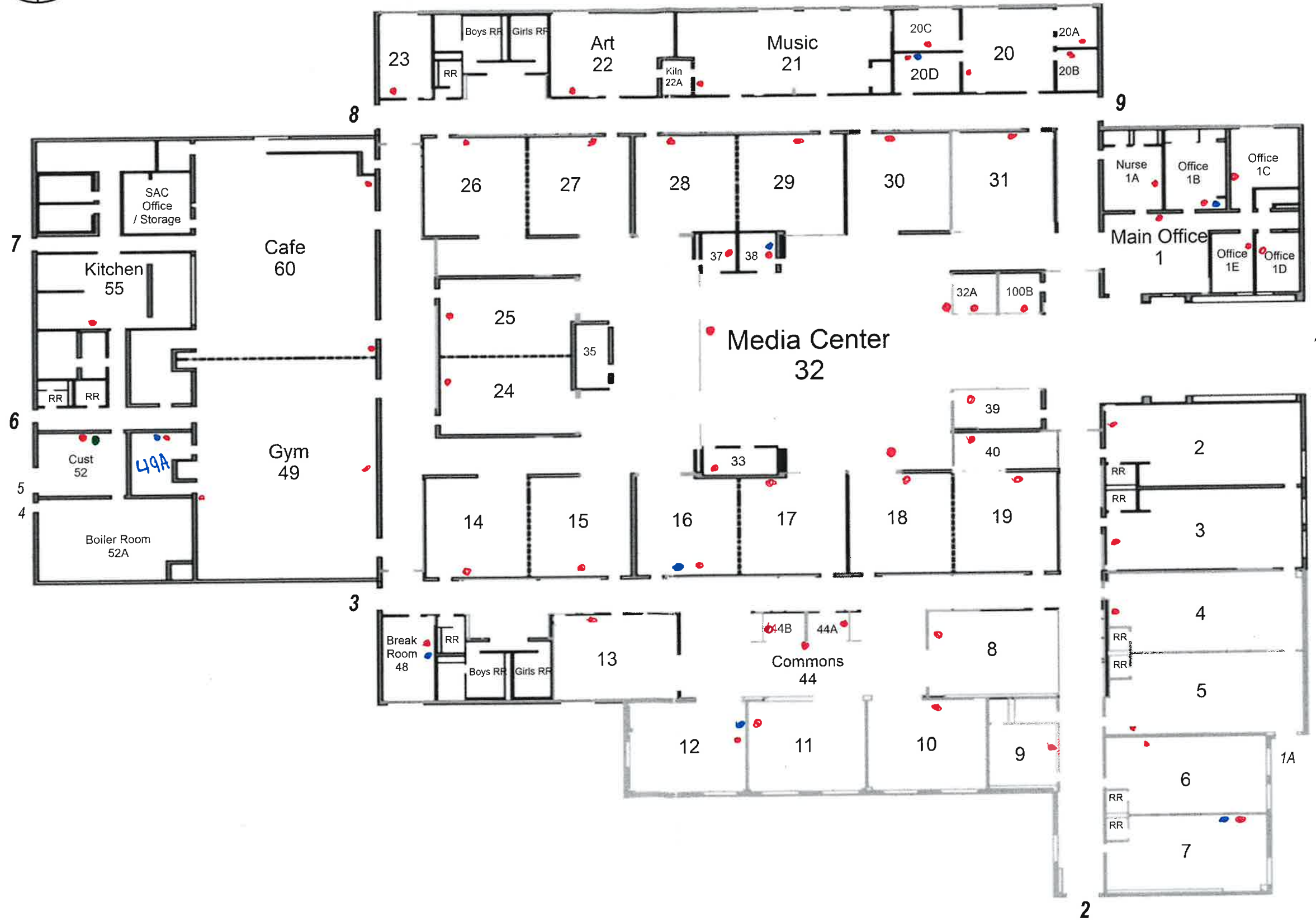

Radon test result report for:  
**WEST ST. PAUL ISD 197**  
**SOMERSET ELEMENTARY SCHOOL**

| Kit #    | Room Id | Started               | Ended                | pCi/L     | Analyzed   |
|----------|---------|-----------------------|----------------------|-----------|------------|
| 11382662 | 100     | 2024-02-26 @ 1:00 pm  | 2024-02-29 @ 1:00 pm | 0.5 ± 0.3 | 2024-03-04 |
| 11382680 | 100B    | 2024-02-26 @ 1:00 pm  | 2024-02-29 @ 1:00 pm | 0.8 ± 0.3 | 2024-03-04 |
| 11382679 | 100D    | 2024-02-26 @ 1:00 pm  | 2024-02-29 @ 1:00 pm | 0.6 ± 0.3 | 2024-03-04 |
| 11382672 | 100E    | 2024-02-26 @ 1:00 pm  | 2024-02-29 @ 1:00 pm | 0.7 ± 0.3 | 2024-03-04 |
| 11382654 | 102     | 2024-02-26 @ 1:00 pm  | 2024-02-29 @ 1:00 pm | 1.0 ± 0.3 | 2024-03-04 |
| 11376755 | 103     | 2024-02-26 @ 1:00 pm  | 2024-02-29 @ 1:00 pm | 0.9 ± 0.3 | 2024-03-04 |
| 11382678 | 105     | 2024-02-26 @ 1:00 pm  | 2024-02-29 @ 1:00 pm | 1.0 ± 0.3 | 2024-03-04 |
| 11382700 | 106     | 2024-02-26 @ 1:00 pm  | 2024-02-29 @ 1:00 pm | 0.7 ± 0.3 | 2024-03-04 |
| 11382694 | 107     | 2024-02-26 @ 1:00 pm  | 2024-02-29 @ 1:00 pm | 0.9 ± 0.4 | 2024-03-04 |
| 11382638 | 108     | 2024-02-26 @ 1:00 pm  | 2024-02-29 @ 1:00 pm | 1.0 ± 0.3 | 2024-03-04 |
| 11382645 | 109     | 2024-02-26 @ 1:00 pm  | 2024-02-29 @ 1:00 pm | 1.1 ± 0.3 | 2024-03-04 |
| 11376767 | 11      | 2024-02-26 @ 1:00 pm  | 2024-02-29 @ 2:00 pm | 1.4 ± 0.4 | 2024-03-04 |
| 11382663 | 110     | 2024-02-26 @ 1:00 pm  | 2024-02-29 @ 1:00 pm | 1.1 ± 0.3 | 2024-03-04 |
| 11382671 | 115     | 2024-02-26 @ 1:00 pm  | 2024-02-29 @ 1:00 pm | 0.8 ± 0.3 | 2024-03-04 |
| 11376779 | 12      | 2024-02-26 @ 1:00 pm  | 2024-02-29 @ 2:00 pm | 1.0 ± 0.3 | 2024-03-04 |
| 11376766 | 201     | 2024-02-26 @ 1:00 pm  | 2024-02-29 @ 1:00 pm | 1.9 ± 0.4 | 2024-03-04 |
| 11376762 | 202     | 2024-02-26 @ 1:00 pm  | 2024-02-29 @ 1:00 pm | 1.0 ± 0.3 | 2024-03-04 |
| 11376765 | 204     | 2024-02-26 @ 1:00 pm  | 2024-02-29 @ 1:00 pm | 1.6 ± 0.4 | 2024-03-04 |
| 11376764 | 205     | 2024-02-26 @ 1:00 pm  | 2024-02-29 @ 1:00 pm | 0.8 ± 0.3 | 2024-03-04 |
| 11376758 | 206     | 2024-02-26 @ 1:00 pm  | 2024-02-29 @ 1:00 pm | 0.6 ± 0.3 | 2024-03-04 |
| 11376763 | 207     | 2024-02-26 @ 1:00 pm  | 2024-02-29 @ 1:00 pm | 0.9 ± 0.3 | 2024-03-04 |
| 11376757 | 208     | 2024-02-26 @ 1:00 pm  | 2024-02-29 @ 1:00 pm | 1.0 ± 0.3 | 2024-03-04 |
| 11382646 | 209     | 2024-02-26 @ 1:00 pm  | 2024-02-29 @ 1:00 pm | 0.9 ± 0.3 | 2024-03-04 |
| 11376771 | 21      | 2024-02-26 @ 1:00 pm  | 2024-02-29 @ 1:00 pm | 0.5 ± 0.3 | 2024-03-04 |
| 11382686 | 211     | 2024-02-26 @ 1:00 pm  | 2024-02-29 @ 1:00 pm | 0.8 ± 0.3 | 2024-03-04 |
| 11382695 | 211A    | 2024-02-26 @ 1:00 pm  | 2024-02-29 @ 1:00 pm | 0.9 ± 0.3 | 2024-03-04 |
| 11382699 | 211B    | 2024-02-26 @ 1:00 pm  | 2024-02-29 @ 1:00 pm | 0.7 ± 0.3 | 2024-03-04 |
| 11376761 | 212     | 2024-02-26 @ 1:00 pm  | 2024-02-29 @ 1:00 pm | 0.6 ± 0.3 | 2024-03-04 |
| 11382677 | 213     | 2024-02-26 @ 1:00 pm  | 2024-02-29 @ 1:00 pm | 0.9 ± 0.3 | 2024-03-04 |
| 11376772 | 22      | 2024-02-26 @ 1:00 pm  | 2024-02-29 @ 1:00 pm | 0.5 ± 0.3 | 2024-03-04 |
| 11382689 | 307     | 2024-02-26 @ 12:00 pm | 2024-02-29 @ 1:00 pm | 0.8 ± 0.3 | 2024-03-04 |
| 11382696 | 308 NE  | 2024-02-26 @ 12:00 pm | 2024-02-29 @ 1:00 pm | 0.8 ± 0.3 | 2024-03-04 |
| 11382697 | 308 S   | 2024-02-26 @ 12:00 pm | 2024-02-29 @ 1:00 pm | 0.8 ± 0.3 | 2024-03-04 |
| 11382636 | 308 SE  | 2024-02-26 @ 12:00 pm | 2024-02-29 @ 1:00 pm | 0.9 ± 0.3 | 2024-03-04 |
| 11376734 | 310 SE  | 2024-02-26 @ 12:00 pm | 2024-02-29 @ 1:00 pm | 1.1 ± 0.3 | 2024-03-04 |
| 11382635 | 310 SW  | 2024-02-26 @ 12:00 pm | 2024-02-29 @ 1:00 pm | 0.8 ± 0.3 | 2024-03-04 |
| 11382655 | 310 W   | 2024-02-26 @ 12:00 pm | 2024-02-29 @ 1:00 pm | 1.3 ± 0.3 | 2024-03-04 |

Radon test result report for:  
**WEST ST. PAUL ISD 197**  
**SOMERSET ELEMENTARY SCHOOL**

| Kit #    | Room Id         | Started               | Ended                | pCi/L     | Analyzed   |
|----------|-----------------|-----------------------|----------------------|-----------|------------|
| 11382688 | 311             | 2024-02-26 @ 12:00 pm | 2024-02-29 @ 1:00 pm | 0.7 ± 0.3 | 2024-03-04 |
| 11382637 | 312             | 2024-02-26 @ 12:00 pm | 2024-02-29 @ 1:00 pm | < 0.3     | 2024-03-04 |
| 11382670 | 314             | 2024-02-26 @ 12:00 pm | 2024-02-29 @ 1:00 pm | < 0.3     | 2024-03-04 |
| 11376752 | 316             | 2024-02-26 @ 12:00 pm | 2024-02-29 @ 1:00 pm | 0.8 ± 0.3 | 2024-03-04 |
| 11382661 | D100A-1         | 2024-02-26 @ 1:00 pm  | 2024-02-29 @ 1:00 pm | 0.8 ± 0.3 | 2024-03-04 |
| 11382698 | D100A-2         | 2024-02-26 @ 1:00 pm  | 2024-02-29 @ 1:00 pm | 0.7 ± 0.3 | 2024-03-04 |
| 11382693 | D104-1          | 2024-02-26 @ 1:00 pm  | 2024-02-29 @ 1:00 pm | 0.7 ± 0.3 | 2024-03-04 |
| 11376756 | D104-2          | 2024-02-26 @ 1:00 pm  | 2024-02-29 @ 1:00 pm | 1.0 ± 0.3 | 2024-03-04 |
| 11376774 | D13-1           | 2024-02-26 @ 1:00 pm  | 2024-02-29 @ 2:00 pm | 0.9 ± 0.3 | 2024-03-04 |
| 11376773 | D13-2           | 2024-02-26 @ 1:00 pm  | 2024-02-29 @ 2:00 pm | 1.1 ± 0.3 | 2024-03-04 |
| 11376759 | D203-1          | 2024-02-26 @ 1:00 pm  | 2024-02-29 @ 1:00 pm | 1.5 ± 0.3 | 2024-03-04 |
| 11376760 | D203-2          | 2024-02-26 @ 1:00 pm  | 2024-02-29 @ 1:00 pm | 1.3 ± 0.4 | 2024-03-04 |
| 11382687 | D301-1          | 2024-02-26 @ 1:00 pm  | 2024-02-29 @ 1:00 pm | 1.0 ± 0.3 | 2024-03-04 |
| 11376739 | D301-2          | 2024-02-26 @ 1:00 pm  | 2024-02-29 @ 1:00 pm | 0.9 ± 0.3 | 2024-03-04 |
| 11376769 | FSTORAGE ROOM A | 2024-02-26 @ 1:00 pm  | 2024-02-29 @ 2:00 pm | < 0.3     | 2024-03-04 |
| 11376770 | FSTORAGE ROOM B | 2024-02-26 @ 1:00 pm  | 2024-02-29 @ 2:00 pm | < 0.3     | 2024-03-04 |
| 11376768 | FSTORAGE ROOM C | 2024-02-26 @ 1:00 pm  | 2024-02-29 @ 2:00 pm | < 0.3     | 2024-03-04 |
| 11376796 | OSTORAGE ROOM A | 2024-02-26 @ 2:00 pm  | 2024-02-29 @ 3:00 pm | < 0.3     | 2024-03-04 |
| 11376790 | OSTORAGE ROOM B | 2024-02-26 @ 2:00 pm  | 2024-02-29 @ 3:00 pm | < 0.3     | 2024-03-04 |
| 11376800 | OSTORAGE ROOM C | 2024-02-26 @ 2:00 pm  | 2024-02-29 @ 3:00 pm | < 0.3     | 2024-03-04 |



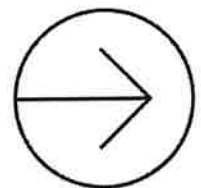
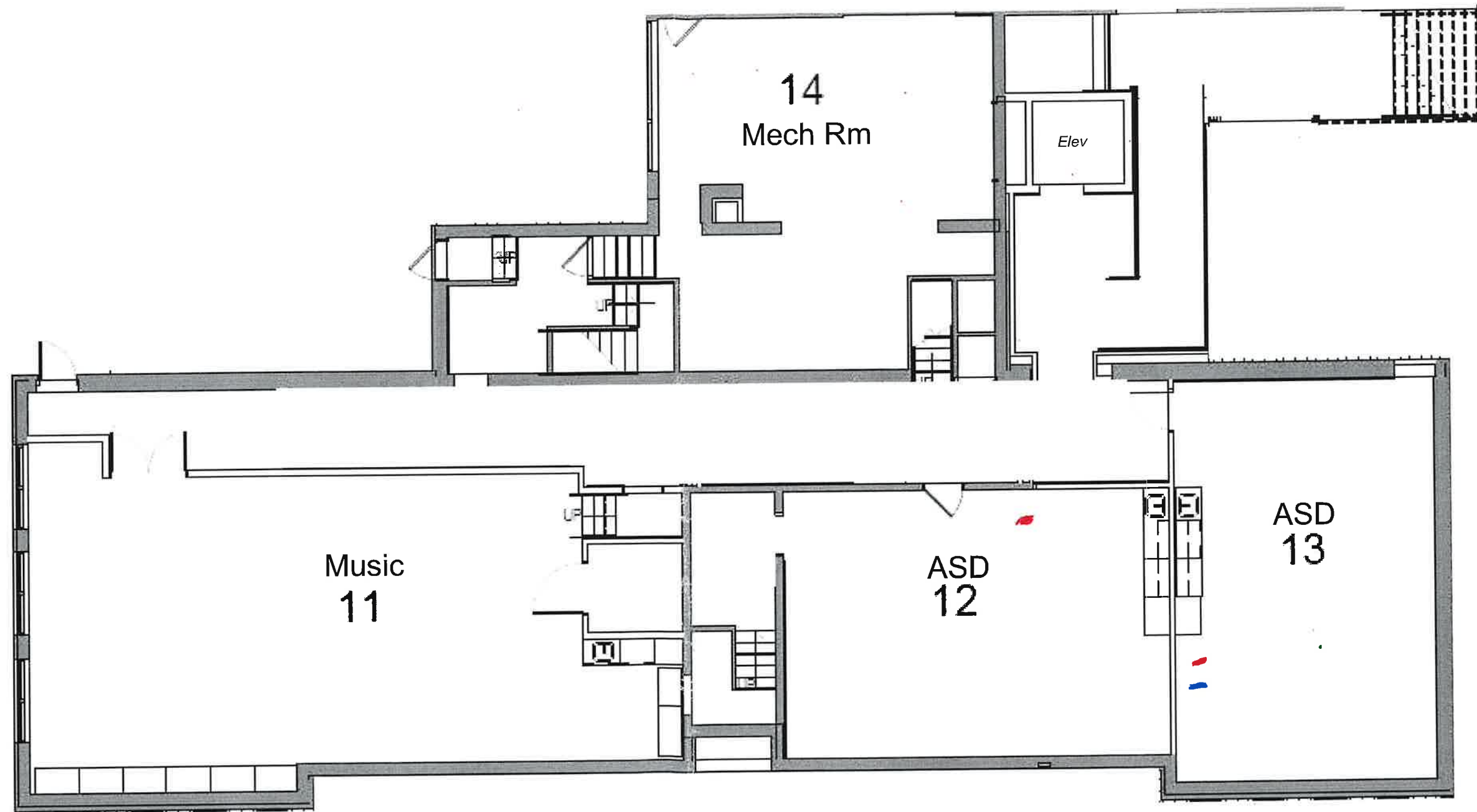

**Somerset Elementary**  
Lower Level  
1355 Dodd Rd.  
Mendota Heights, MN 55118

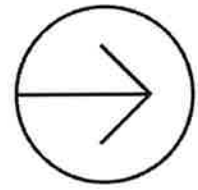

**Somerset Elementary**  
Lower Level  
1355 Dodd Rd.  
Mendota Heights, MN 55118

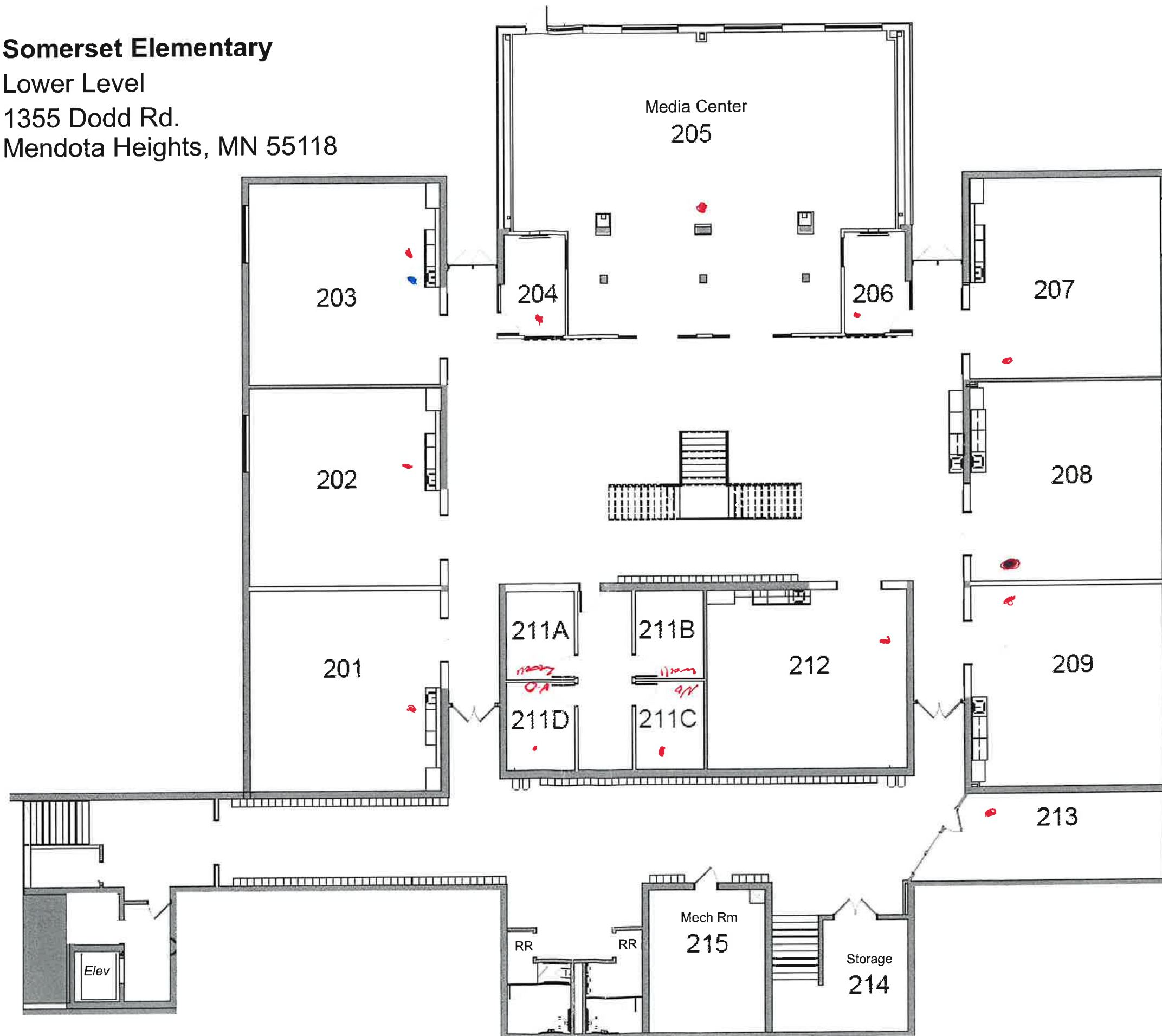

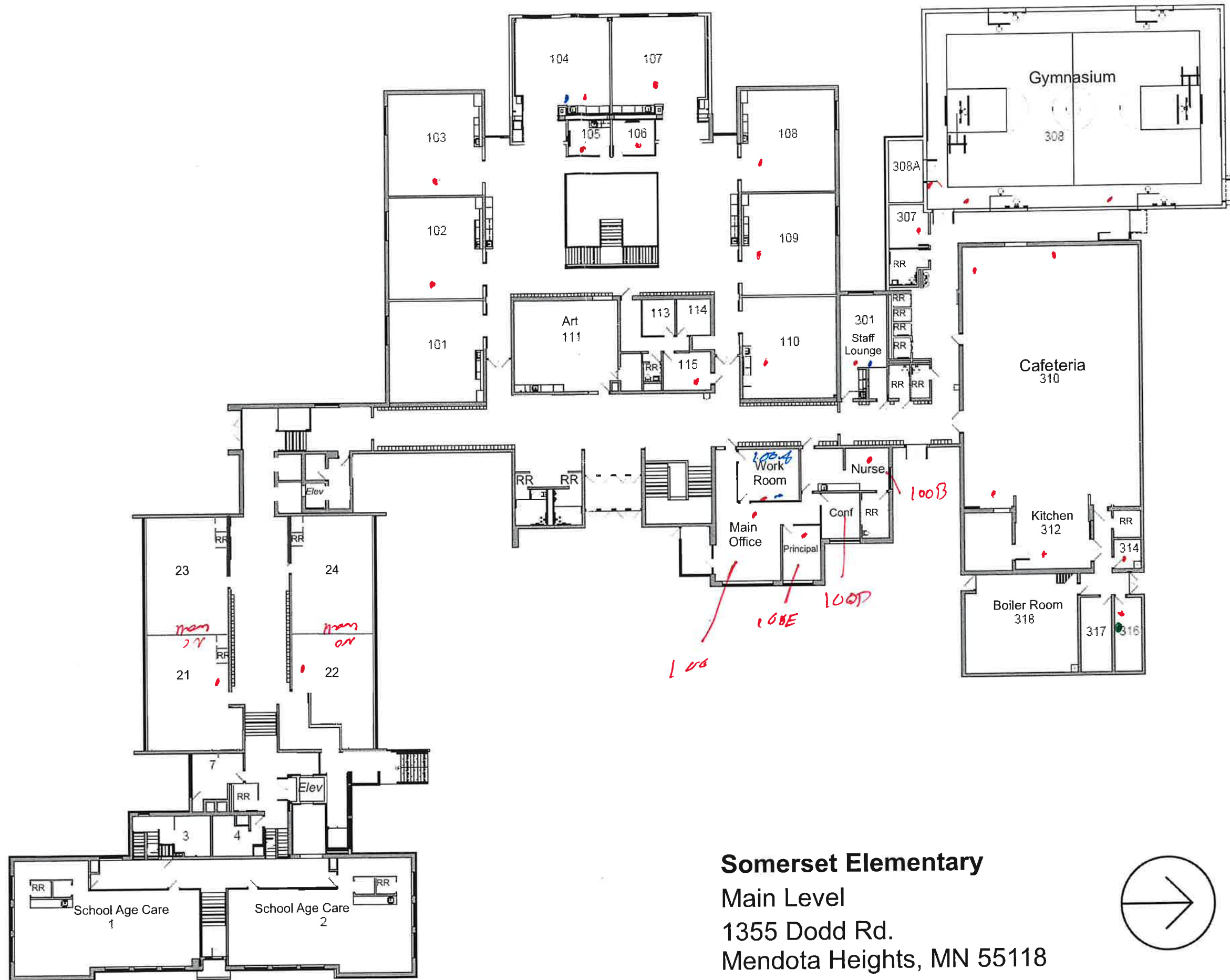

**Somerset Elementary**  
 Main Level  
 1355 Dodd Rd.  
 Mendota Heights, MN 55118

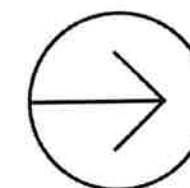

Radon test result report for:  
**WEST ST PAUL ISD 197  
TRANSPORTATION**

| Kit #    | Room Id          | Started              | Ended                 | pCi/L     | Analyzed   |
|----------|------------------|----------------------|-----------------------|-----------|------------|
| 11378106 | CARLOS' OFFICE   | 2024-02-20 @ 2:00 pm | 2024-02-23 @ 12:00 pm | 2.2 ± 0.3 | 2024-02-26 |
| 11378123 | DDRIVERS ROOM-1  | 2024-02-20 @ 2:00 pm | 2024-02-23 @ 12:00 pm | 1.8 ± 0.3 | 2024-02-26 |
| 11378124 | DDRIVERS ROOM-2  | 2024-02-20 @ 2:00 pm | 2024-02-23 @ 12:00 pm | 1.7 ± 0.3 | 2024-02-26 |
| 11378105 | FELICIAS OFFICE  | 2024-02-20 @ 2:00 pm | 2024-02-23 @ 12:00 pm | 2.8 ± 0.3 | 2024-02-26 |
| 11378113 | MAIN OFFICE      | 2024-02-20 @ 2:00 pm | 2024-02-23 @ 12:00 pm | 2.1 ± 0.3 | 2024-02-26 |
| 11378114 | SHOP NE          | 2024-02-20 @ 2:00 pm | 2024-02-23 @ 12:00 pm | 1.2 ± 0.3 | 2024-02-26 |
| 11378115 | SHOP NW          | 2024-02-20 @ 2:00 pm | 2024-02-23 @ 12:00 pm | 1.8 ± 0.3 | 2024-02-26 |
| 11378116 | UPPER PARTS ROOM | 2024-02-20 @ 2:00 pm | 2024-02-23 @ 12:00 pm | 1.6 ± 0.3 | 2024-02-26 |
| 11378125 | WASH BAY         | 2024-02-20 @ 2:00 pm | 2024-02-23 @ 12:00 pm | 1.6 ± 0.3 | 2024-02-26 |

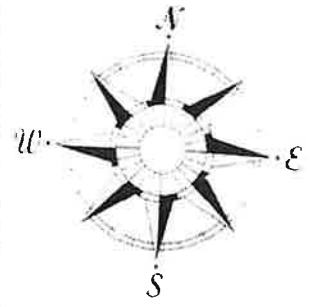

Bus  
Garage  
Building  
Map

test 11378115  
(Shop NW) was  
moved.

Radon test result report for:  
**TWO RIVERS HIGH SCHOOL**  
**TWO RIVERS HIGH SCHOOL**

| Kit #    | Room Id            | Started               | Ended                 | pCi/L     | Analyzed   |
|----------|--------------------|-----------------------|-----------------------|-----------|------------|
| 11378093 | A110               | 2024-02-20 @ 10:00 am | 2024-02-23 @ 9:00 am  | 1.0 ± 0.3 | 2024-02-26 |
| 11378098 | A110A              | 2024-02-20 @ 10:00 am | 2024-02-23 @ 9:00 am  | 1.1 ± 0.3 | 2024-02-26 |
| 11378094 | A111               | 2024-02-20 @ 10:00 am | 2024-02-23 @ 9:00 am  | 1.0 ± 0.3 | 2024-02-26 |
| 11378095 | A112               | 2024-02-20 @ 10:00 am | 2024-02-23 @ 9:00 am  | 0.9 ± 0.3 | 2024-02-26 |
| 11378091 | A113               | 2024-02-20 @ 10:00 am | 2024-02-23 @ 9:00 am  | 0.8 ± 0.3 | 2024-02-26 |
| 11378096 | A114               | 2024-02-20 @ 10:00 am | 2024-02-23 @ 9:00 am  | 1.3 ± 0.3 | 2024-02-26 |
| 11378090 | A115               | 2024-02-20 @ 10:00 am | 2024-02-23 @ 9:00 am  | 0.9 ± 0.3 | 2024-02-26 |
| 11378086 | A116               | 2024-02-20 @ 10:00 am | 2024-02-23 @ 9:00 am  | 1.2 ± 0.3 | 2024-02-26 |
| 11376693 | A120               | 2024-02-20 @ 10:00 am | 2024-02-23 @ 9:00 am  | 1.4 ± 0.3 | 2024-02-26 |
| 11378099 | A120A              | 2024-02-20 @ 10:00 am | 2024-02-23 @ 9:00 am  | 0.9 ± 0.3 | 2024-02-26 |
| 11376691 | A121               | 2024-02-20 @ 10:00 am | 2024-02-23 @ 9:00 am  | 0.7 ± 0.3 | 2024-02-26 |
| 11376692 | A122               | 2024-02-20 @ 10:00 am | 2024-02-23 @ 9:00 am  | 0.5 ± 0.3 | 2024-02-26 |
| 11377161 | A123               | 2024-02-20 @ 10:00 am | 2024-02-23 @ 9:00 am  | 0.7 ± 0.3 | 2024-02-26 |
| 11377149 | A124               | 2024-02-20 @ 10:00 am | 2024-02-23 @ 9:00 am  | 0.9 ± 0.3 | 2024-02-26 |
| 11377160 | A126               | 2024-02-20 @ 10:00 am | 2024-02-23 @ 9:00 am  | 0.9 ± 0.3 | 2024-02-26 |
| 11377142 | A127               | 2024-02-20 @ 10:00 am | 2024-02-23 @ 9:00 am  | 0.9 ± 0.3 | 2024-02-26 |
| 11377280 | A128               | 2024-02-20 @ 10:00 am | 2024-02-23 @ 9:00 am  | 0.9 ± 0.3 | 2024-02-26 |
| 11376666 | A161               | 2024-02-20 @ 10:00 am | 2024-02-23 @ 9:00 am  | < 0.3     | 2024-02-26 |
| 11376673 | A162               | 2024-02-20 @ 10:00 am | 2024-02-23 @ 9:00 am  | < 0.3     | 2024-02-26 |
| 11376674 | A165               | 2024-02-20 @ 10:00 am | 2024-02-23 @ 9:00 am  | 0.6 ± 0.3 | 2024-02-26 |
| 11376660 | A167B              | 2024-02-20 @ 9:00 am  | 2024-02-23 @ 9:00 am  | < 0.3     | 2024-02-26 |
| 11376652 | A168               | 2024-02-20 @ 9:00 am  | 2024-02-23 @ 9:00 am  | 0.6 ± 0.3 | 2024-02-26 |
| 11376667 | A169               | 2024-02-20 @ 9:00 am  | 2024-02-23 @ 9:00 am  | 0.7 ± 0.3 | 2024-02-26 |
| 11378038 | A210               | 2024-02-20 @ 12:00 pm | 2024-02-23 @ 10:00 am | < 0.3     | 2024-02-26 |
| 11378043 | A213               | 2024-02-20 @ 12:00 pm | 2024-02-23 @ 10:00 am | < 0.3     | 2024-02-26 |
| 11378049 | A222               | 2024-02-20 @ 12:00 pm | 2024-02-23 @ 10:00 am | < 0.3     | 2024-02-26 |
| 11378044 | A224               | 2024-02-20 @ 12:00 pm | 2024-02-23 @ 10:00 am | < 0.3     | 2024-02-26 |
| 11378029 | A260A              | 2024-02-20 @ 12:00 pm | 2024-02-23 @ 10:00 am | < 0.3     | 2024-02-26 |
| 11378027 | A262               | 2024-02-20 @ 12:00 pm | 2024-02-23 @ 10:00 am | < 0.3     | 2024-02-26 |
| 11378005 | A318               | 2024-02-20 @ 1:00 pm  | 2024-02-23 @ 11:00 am | < 0.3     | 2024-02-26 |
| 11378047 | A332               | 2024-02-20 @ 1:00 pm  | 2024-02-23 @ 11:00 am | < 0.3     | 2024-02-26 |
| 11378061 | AREA OUTSIDE DO121 | 2024-02-20 @ 11:00 am | 2024-02-23 @ 10:00 am | 1.1 ± 0.3 | 2024-02-26 |
| 11376671 | AUDITORIUM CENTER  | 2024-02-20 @ 9:00 am  | 2024-02-23 @ 9:00 am  | 0.5 ± 0.3 | 2024-02-26 |
| 11376669 | AUDITORIUM EAST    | 2024-02-20 @ 9:00 am  | 2024-02-23 @ 9:00 am  | 0.7 ± 0.3 | 2024-02-26 |
| 11376665 | AUDITORIUM WEST    | 2024-02-20 @ 9:00 am  | 2024-02-23 @ 9:00 am  | < 0.3     | 2024-02-26 |
| 11376696 | B140D              | 2024-02-20 @ 10:00 am | 2024-02-23 @ 9:00 am  | < 0.3     | 2024-02-26 |
| 11376690 | B140E              | 2024-02-20 @ 10:00 am | 2024-02-23 @ 9:00 am  | 1.2 ± 0.3 | 2024-02-26 |



Radon test result report for:

**TWO RIVERS HIGH SCHOOL  
TWO RIVERS HIGH SCHOOL**

| Kit #    | Room Id          | Started               | Ended                 | pCi/L     | Analyzed   |
|----------|------------------|-----------------------|-----------------------|-----------|------------|
| 11376695 | B140F            | 2024-02-20 @ 10:00 am | 2024-02-23 @ 9:00 am  | < 0.3     | 2024-02-26 |
| 11376683 | B140G            | 2024-02-20 @ 10:00 am | 2024-02-23 @ 9:00 am  | < 0.3     | 2024-02-26 |
| 11376689 | B140H            | 2024-02-20 @ 10:00 am | 2024-02-23 @ 9:00 am  | 1.0 ± 0.3 | 2024-02-26 |
| 11376682 | B140I            | 2024-02-20 @ 10:00 am | 2024-02-23 @ 9:00 am  | 0.5 ± 0.3 | 2024-02-26 |
| 11376681 | B140J            | 2024-02-20 @ 10:00 am | 2024-02-23 @ 9:00 am  | 1.0 ± 0.3 | 2024-02-26 |
| 11376700 | B141             | 2024-02-20 @ 10:00 am | 2024-02-23 @ 9:00 am  | 0.8 ± 0.3 | 2024-02-26 |
| 11376697 | B142             | 2024-02-20 @ 10:00 am | 2024-02-23 @ 9:00 am  | 1.0 ± 0.3 | 2024-02-26 |
| 11376699 | B142A            | 2024-02-20 @ 10:00 am | 2024-02-23 @ 9:00 am  | 0.6 ± 0.3 | 2024-02-26 |
| 11376687 | B143             | 2024-02-20 @ 10:00 am | 2024-02-23 @ 9:00 am  | 1.1 ± 0.3 | 2024-02-26 |
| 11376688 | B143A            | 2024-02-20 @ 10:00 am | 2024-02-23 @ 9:00 am  | 1.2 ± 0.3 | 2024-02-26 |
| 11376685 | B144 N           | 2024-02-20 @ 10:00 am | 2024-02-23 @ 9:00 am  | 1.0 ± 0.3 | 2024-02-26 |
| 11376684 | B144 S           | 2024-02-20 @ 10:00 am | 2024-02-23 @ 9:00 am  | < 0.3     | 2024-02-26 |
| 11376676 | B148             | 2024-02-20 @ 10:00 am | 2024-02-23 @ 9:00 am  | 0.8 ± 0.3 | 2024-02-26 |
| 11376675 | B149             | 2024-02-20 @ 10:00 am | 2024-02-23 @ 9:00 am  | 1.0 ± 0.3 | 2024-02-26 |
| 11376678 | B153             | 2024-02-20 @ 10:00 am | 2024-02-23 @ 9:00 am  | 0.6 ± 0.3 | 2024-02-26 |
| 11376663 | B159             | 2024-02-20 @ 9:00 am  | 2024-02-23 @ 9:00 am  | < 0.3     | 2024-02-26 |
| 11378037 | B208             | 2024-02-20 @ 12:00 pm | 2024-02-23 @ 10:00 am | < 0.3     | 2024-02-26 |
| 11378045 | B241             | 2024-02-20 @ 12:00 pm | 2024-02-23 @ 10:00 am | < 0.3     | 2024-02-26 |
| 11378055 | B245             | 2024-02-20 @ 11:00 am | 2024-02-23 @ 10:00 am | < 0.3     | 2024-02-26 |
| 11378063 | B247             | 2024-02-20 @ 11:00 am | 2024-02-23 @ 10:00 am | < 0.3     | 2024-02-26 |
| 11378025 | B271B            | 2024-02-20 @ 1:00 pm  | 2024-02-23 @ 11:00 am | 1.3 ± 0.3 | 2024-02-26 |
| 11378018 | B329             | 2024-02-20 @ 1:00 pm  | 2024-02-23 @ 11:00 am | 0.7 ± 0.3 | 2024-02-26 |
| 11376629 | C COMMONS        | 2024-02-20 @ 9:00 am  | 2024-02-23 @ 8:00 am  | 0.7 ± 0.3 | 2024-02-26 |
| 11376662 | C105 E           | 2024-02-20 @ 9:00 am  | 2024-02-23 @ 8:00 am  | 0.8 ± 0.3 | 2024-02-26 |
| 11376664 | C105 W           | 2024-02-20 @ 9:00 am  | 2024-02-23 @ 8:00 am  | 0.9 ± 0.3 | 2024-02-26 |
| 11378017 | C173             | 2024-02-20 @ 1:00 pm  | 2024-02-23 @ 11:00 am | < 0.3     | 2024-02-26 |
| 11378010 | C173 OFFICE      | 2024-02-20 @ 1:00 pm  | 2024-02-23 @ 11:00 am | 0.7 ± 0.3 | 2024-02-26 |
| 11376650 | C174A            | 2024-02-20 @ 9:00 am  | 2024-02-23 @ 8:00 am  | 0.8 ± 0.3 | 2024-02-26 |
| 11376656 | C174B            | 2024-02-20 @ 9:00 am  | 2024-02-23 @ 8:00 am  | 0.6 ± 0.3 | 2024-02-26 |
| 11376655 | C175             | 2024-02-20 @ 9:00 am  | 2024-02-23 @ 8:00 am  | < 0.3     | 2024-02-26 |
| 11376657 | C176             | 2024-02-20 @ 9:00 am  | 2024-02-23 @ 8:00 am  | 1.0 ± 0.3 | 2024-02-26 |
| 11378020 | C266B            | 2024-02-20 @ 12:00 pm | 2024-02-23 @ 10:00 am | < 0.3     | 2024-02-26 |
| 11378042 | C266F            | 2024-02-20 @ 12:00 pm | 2024-02-23 @ 10:00 am | < 0.3     | 2024-02-26 |
| 11378022 | C267G            | 2024-02-20 @ 12:00 pm | 2024-02-23 @ 10:00 am | < 0.3     | 2024-02-26 |
| 11378026 | C346             | 2024-02-20 @ 1:00 pm  | 2024-02-23 @ 11:00 am | < 0.3     | 2024-02-26 |
| 11376644 | CAFETERIA CENTER | 2024-02-20 @ 9:00 am  | 2024-02-23 @ 9:00 am  | < 0.3     | 2024-02-26 |
| 11376637 | CAFETERIA E      | 2024-02-20 @ 9:00 am  | 2024-02-23 @ 8:00 am  | 0.6 ± 0.3 | 2024-02-26 |

Radon test result report for:

**TWO RIVERS HIGH SCHOOL  
TWO RIVERS HIGH SCHOOL**

| Kit #    | Room Id      | Started               | Ended                 | pCi/L     | Analyzed   |
|----------|--------------|-----------------------|-----------------------|-----------|------------|
| 11376636 | CAFETERIA N  | 2024-02-20 @ 9:00 am  | 2024-02-23 @ 8:00 am  | < 0.3     | 2024-02-26 |
| 11376658 | CAFETERIA S  | 2024-02-20 @ 9:00 am  | 2024-02-23 @ 8:00 am  | < 0.3     | 2024-02-26 |
| 11376643 | CAFETERIA W  | 2024-02-20 @ 9:00 am  | 2024-02-23 @ 9:00 am  | 0.5 ± 0.3 | 2024-02-26 |
| 11376638 | D181B        | 2024-02-20 @ 9:00 am  | 2024-02-23 @ 9:00 am  | 0.6 ± 0.3 | 2024-02-26 |
| 11376653 | D182         | 2024-02-20 @ 9:00 am  | 2024-02-23 @ 8:00 am  | < 0.3     | 2024-02-26 |
| 11376654 | D182B        | 2024-02-20 @ 9:00 am  | 2024-02-23 @ 8:00 am  | 0.6 ± 0.3 | 2024-02-26 |
| 11376630 | D182B        | 2024-02-20 @ 9:00 am  | 2024-02-23 @ 8:00 am  | 0.6 ± 0.3 | 2024-02-26 |
| 11376635 | D182D OFFICE | 2024-02-20 @ 9:00 am  | 2024-02-23 @ 8:00 am  | 0.6 ± 0.3 | 2024-02-26 |
| 11376648 | D187 OFFICE  | 2024-02-20 @ 9:00 am  | 2024-02-23 @ 8:00 am  | 0.6 ± 0.3 | 2024-02-26 |
| 11376649 | D191 OFFICE  | 2024-02-20 @ 9:00 am  | 2024-02-23 @ 8:00 am  | < 0.3     | 2024-02-26 |
| 11376616 | D196         | 2024-02-20 @ 8:00 am  | 2024-02-23 @ 8:00 am  | 0.8 ± 0.3 | 2024-02-26 |
| 11376617 | D196B        | 2024-02-20 @ 8:00 am  | 2024-02-23 @ 8:00 am  | 1.0 ± 0.3 | 2024-02-26 |
| 11376608 | D197         | 2024-02-20 @ 8:00 am  | 2024-02-23 @ 8:00 am  | 0.8 ± 0.3 | 2024-02-26 |
| 11378039 | D276         | 2024-02-20 @ 12:00 pm | 2024-02-23 @ 10:00 am | < 0.3     | 2024-02-26 |
| 11378021 | D278 1       | 2024-02-20 @ 12:00 pm | 2024-02-23 @ 10:00 am | < 0.3     | 2024-02-26 |
| 11378034 | D278 10      | 2024-02-20 @ 12:00 pm | 2024-02-23 @ 10:00 am | 0.5 ± 0.3 | 2024-02-26 |
| 11378048 | D278 2       | 2024-02-20 @ 12:00 pm | 2024-02-23 @ 10:00 am | < 0.3     | 2024-02-26 |
| 11378019 | D278 3       | 2024-02-20 @ 12:00 pm | 2024-02-23 @ 10:00 am | 0.5 ± 0.3 | 2024-02-26 |
| 11378013 | D278 5       | 2024-02-20 @ 12:00 pm | 2024-02-23 @ 10:00 am | < 0.3     | 2024-02-26 |
| 11378012 | D278 6       | 2024-02-20 @ 12:00 pm | 2024-02-23 @ 10:00 am | < 0.3     | 2024-02-26 |
| 11378011 | D278 7       | 2024-02-20 @ 12:00 pm | 2024-02-23 @ 10:00 am | < 0.3     | 2024-02-26 |
| 11378040 | D278 9       | 2024-02-20 @ 12:00 pm | 2024-02-23 @ 10:00 am | < 0.3     | 2024-02-26 |
| 11378032 | D279 NE      | 2024-02-20 @ 12:00 pm | 2024-02-23 @ 11:00 am | < 0.3     | 2024-02-26 |
| 11378033 | D279 NW      | 2024-02-20 @ 12:00 pm | 2024-02-23 @ 11:00 am | < 0.3     | 2024-02-26 |
| 11378031 | D279 SE      | 2024-02-20 @ 12:00 pm | 2024-02-23 @ 11:00 am | < 0.3     | 2024-02-26 |
| 11378024 | D279 SW      | 2024-02-20 @ 12:00 pm | 2024-02-23 @ 11:00 am | < 0.3     | 2024-02-26 |
| 11378023 | D284 NW      | 2024-02-20 @ 1:00 pm  | 2024-02-23 @ 11:00 am | < 0.3     | 2024-02-26 |
| 11378006 | D284 SW      | 2024-02-20 @ 1:00 pm  | 2024-02-23 @ 11:00 am | < 0.3     | 2024-02-26 |
| 11378097 | DA110B-1     | 2024-02-20 @ 10:00 am | 2024-02-23 @ 9:00 am  | 1.3 ± 0.3 | 2024-02-26 |
| 11378092 | DA110B-2     | 2024-02-20 @ 10:00 am | 2024-02-23 @ 9:00 am  | 1.2 ± 0.3 | 2024-02-26 |
| 11376694 | DA125-1      | 2024-02-20 @ 10:00 am | 2024-02-23 @ 9:00 am  | 0.7 ± 0.3 | 2024-02-26 |
| 11377137 | DA125-2      | 2024-02-20 @ 10:00 am | 2024-02-23 @ 9:00 am  | 0.8 ± 0.3 | 2024-02-26 |
| 11377163 | DA129-1      | 2024-02-20 @ 10:00 am | 2024-02-23 @ 9:00 am  | 0.9 ± 0.3 | 2024-02-26 |
| 11378100 | DA129-2      | 2024-02-20 @ 10:00 am | 2024-02-23 @ 9:00 am  | 1.0 ± 0.3 | 2024-02-26 |
| 11376677 | DA160-1      | 2024-02-20 @ 10:00 am | 2024-02-23 @ 9:00 am  | < 0.3     | 2024-02-26 |
| 11376668 | DA160-2      | 2024-02-20 @ 10:00 am | 2024-02-23 @ 9:00 am  | 0.6 ± 0.3 | 2024-02-26 |
| 11376651 | DA164-1      | 2024-02-20 @ 9:00 am  | 2024-02-23 @ 9:00 am  | 0.9 ± 0.3 | 2024-02-26 |



Radon test result report for:  
**TWO RIVERS HIGH SCHOOL**  
**TWO RIVERS HIGH SCHOOL**

| Kit #    | Room Id                  | Started               | Ended                 | pCi/L     | Analyzed   |
|----------|--------------------------|-----------------------|-----------------------|-----------|------------|
| 11376659 | DA164-2                  | 2024-02-20 @ 9:00 am  | 2024-02-23 @ 9:00 am  | 0.6 ± 0.3 | 2024-02-26 |
| 11378028 | DA264-1                  | 2024-02-20 @ 12:00 pm | 2024-02-23 @ 10:00 am | < 0.3     | 2024-02-26 |
| 11378030 | DA264-2                  | 2024-02-20 @ 12:00 pm | 2024-02-23 @ 10:00 am | < 0.3     | 2024-02-26 |
| 11378008 | DA322-1                  | 2024-02-20 @ 1:00 pm  | 2024-02-23 @ 11:00 am | 0.6 ± 0.3 | 2024-02-26 |
| 11378007 | DA322-2                  | 2024-02-20 @ 1:00 pm  | 2024-02-23 @ 11:00 am | 0.5 ± 0.3 | 2024-02-26 |
| 11376698 | DB144A-1                 | 2024-02-20 @ 10:00 am | 2024-02-23 @ 9:00 am  | 1.0 ± 0.3 | 2024-02-26 |
| 11376686 | DB144A-2                 | 2024-02-20 @ 10:00 am | 2024-02-23 @ 9:00 am  | 0.7 ± 0.3 | 2024-02-26 |
| 11376679 | DB152-1                  | 2024-02-20 @ 10:00 am | 2024-02-23 @ 9:00 am  | 0.8 ± 0.3 | 2024-02-26 |
| 11376680 | DB152-2                  | 2024-02-20 @ 10:00 am | 2024-02-23 @ 9:00 am  | 0.7 ± 0.3 | 2024-02-26 |
| 11378036 | DB205-1                  | 2024-02-20 @ 12:00 pm | 2024-02-23 @ 10:00 am | 0.5 ± 0.3 | 2024-02-26 |
| 11378035 | DB205-2                  | 2024-02-20 @ 12:00 pm | 2024-02-23 @ 10:00 am | < 0.3     | 2024-02-26 |
| 11378056 | DB246B-1                 | 2024-02-20 @ 11:00 am | 2024-02-23 @ 10:00 am | < 0.3     | 2024-02-26 |
| 11378046 | DB246B-2                 | 2024-02-20 @ 11:00 am | 2024-02-23 @ 10:00 am | 0.6 ± 0.3 | 2024-02-26 |
| 11378003 | DB306-1                  | 2024-02-20 @ 1:00 pm  | 2024-02-23 @ 11:00 am | 0.6 ± 0.3 | 2024-02-26 |
| 11378004 | DB306-2                  | 2024-02-20 @ 1:00 pm  | 2024-02-23 @ 11:00 am | < 0.3     | 2024-02-26 |
| 11378015 | DC342-1                  | 2024-02-20 @ 1:00 pm  | 2024-02-23 @ 11:00 am | 0.6 ± 0.3 | 2024-02-26 |
| 11378016 | DC342-2                  | 2024-02-20 @ 1:00 pm  | 2024-02-23 @ 11:00 am | < 0.3     | 2024-02-26 |
| 11376646 | DD180-1                  | 2024-02-20 @ 9:00 am  | 2024-02-23 @ 8:00 am  | 0.5 ± 0.3 | 2024-02-26 |
| 11376645 | DD180-2                  | 2024-02-20 @ 9:00 am  | 2024-02-23 @ 8:00 am  | < 0.3     | 2024-02-26 |
| 11376647 | DD195-1                  | 2024-02-20 @ 8:00 am  | 2024-02-23 @ 8:00 am  | 0.6 ± 0.3 | 2024-02-26 |
| 11376642 | DD195-2                  | 2024-02-20 @ 8:00 am  | 2024-02-23 @ 8:00 am  | 0.7 ± 0.3 | 2024-02-26 |
| 11378070 | DDO CUBICLES-1           | 2024-02-20 @ 11:00 am | 2024-02-23 @ 10:00 am | 0.7 ± 0.3 | 2024-02-26 |
| 11378069 | DDO CUBICLES-2           | 2024-02-20 @ 11:00 am | 2024-02-23 @ 10:00 am | 0.6 ± 0.3 | 2024-02-26 |
| 11378077 | DDO113-1                 | 2024-02-20 @ 11:00 am | 2024-02-23 @ 10:00 am | 0.6 ± 0.3 | 2024-02-26 |
| 11378076 | DDO113-2                 | 2024-02-20 @ 11:00 am | 2024-02-23 @ 10:00 am | 0.5 ± 0.3 | 2024-02-26 |
| 11378078 | DDO116-1                 | 2024-02-20 @ 11:00 am | 2024-02-23 @ 9:00 am  | < 0.3     | 2024-02-26 |
| 11378089 | DDO116-2                 | 2024-02-20 @ 11:00 am | 2024-02-23 @ 9:00 am  | 0.9 ± 0.3 | 2024-02-26 |
| 11378084 | DDO117A-1                | 2024-02-20 @ 11:00 am | 2024-02-23 @ 9:00 am  | 0.9 ± 0.3 | 2024-02-26 |
| 11378083 | DDO117A-2                | 2024-02-20 @ 11:00 am | 2024-02-23 @ 9:00 am  | 1.2 ± 0.3 | 2024-02-26 |
| 11376627 | DE004-1                  | 2024-02-20 @ 8:00 am  | 2024-02-23 @ 8:00 am  | < 0.3     | 2024-02-26 |
| 11376641 | DE004-2                  | 2024-02-20 @ 8:00 am  | 2024-02-23 @ 8:00 am  | 0.6 ± 0.3 | 2024-02-26 |
| 11378051 | DO CUBICLE OUTSIDE DO132 | 2024-02-20 @ 11:00 am | 2024-02-23 @ 10:00 am | 0.8 ± 0.3 | 2024-02-26 |
| 11378071 | DO101                    | 2024-02-20 @ 11:00 am | 2024-02-23 @ 10:00 am | < 0.3     | 2024-02-26 |
| 11378050 | DO104                    | 2024-02-20 @ 11:00 am | 2024-02-23 @ 11:00 am | < 0.3     | 2024-02-26 |
| 11378074 | DO106                    | 2024-02-20 @ 11:00 am | 2024-02-23 @ 10:00 am | 0.5 ± 0.3 | 2024-02-26 |
| 11378088 | DO107                    | 2024-02-20 @ 11:00 am | 2024-02-23 @ 10:00 am | 0.7 ± 0.3 | 2024-02-26 |
| 11378075 | DO108                    | 2024-02-20 @ 11:00 am | 2024-02-23 @ 11:00 am | < 0.3     | 2024-02-26 |

Radon test result report for:

**TWO RIVERS HIGH SCHOOL  
TWO RIVERS HIGH SCHOOL**

| Kit #    | Room Id | Started               | Ended                 | pCi/L     | Analyzed   |
|----------|---------|-----------------------|-----------------------|-----------|------------|
| 11378087 | DO109   | 2024-02-20 @ 11:00 am | 2024-02-23 @ 10:00 am | 0.8 ± 0.3 | 2024-02-26 |
| 11378080 | DO111   | 2024-02-20 @ 11:00 am | 2024-02-23 @ 10:00 am | 0.7 ± 0.3 | 2024-02-26 |
| 11378081 | DO112   | 2024-02-20 @ 11:00 am | 2024-02-23 @ 10:00 am | 0.8 ± 0.3 | 2024-02-26 |
| 11378082 | DO114   | 2024-02-20 @ 11:00 am | 2024-02-23 @ 10:00 am | < 0.3     | 2024-02-26 |
| 11378085 | DO117   | 2024-02-20 @ 11:00 am | 2024-02-23 @ 9:00 am  | 0.8 ± 0.3 | 2024-02-26 |
| 11378073 | DO118   | 2024-02-20 @ 11:00 am | 2024-02-23 @ 10:00 am | 0.9 ± 0.3 | 2024-02-26 |
| 11378068 | DO119   | 2024-02-20 @ 11:00 am | 2024-02-23 @ 10:00 am | 0.9 ± 0.3 | 2024-02-26 |
| 11378066 | DO121   | 2024-02-20 @ 11:00 am | 2024-02-23 @ 10:00 am | 0.6 ± 0.3 | 2024-02-26 |
| 11378053 | DO122   | 2024-02-20 @ 11:00 am | 2024-02-23 @ 10:00 am | 0.8 ± 0.3 | 2024-02-26 |
| 11378060 | DO123   | 2024-02-20 @ 11:00 am | 2024-02-23 @ 10:00 am | 1.7 ± 0.3 | 2024-02-26 |
| 11378059 | DO124   | 2024-02-20 @ 11:00 am | 2024-02-23 @ 10:00 am | 1.4 ± 0.3 | 2024-02-26 |
| 11378062 | DO125   | 2024-02-20 @ 11:00 am | 2024-02-23 @ 10:00 am | 1.2 ± 0.3 | 2024-02-26 |
| 11378065 | DO126   | 2024-02-20 @ 11:00 am | 2024-02-23 @ 10:00 am | 2.0 ± 0.3 | 2024-02-26 |
| 11378067 | DO127   | 2024-02-20 @ 11:00 am | 2024-02-23 @ 10:00 am | 1.3 ± 0.3 | 2024-02-26 |
| 11378058 | DO128   | 2024-02-20 @ 11:00 am | 2024-02-23 @ 10:00 am | 1.4 ± 0.3 | 2024-02-26 |
| 11378054 | DO129   | 2024-02-20 @ 11:00 am | 2024-02-23 @ 10:00 am | 0.6 ± 0.3 | 2024-02-26 |
| 11378079 | DO130   | 2024-02-20 @ 11:00 am | 2024-02-23 @ 10:00 am | 0.9 ± 0.3 | 2024-02-26 |
| 11378052 | DO131   | 2024-02-20 @ 11:00 am | 2024-02-23 @ 10:00 am | 0.7 ± 0.3 | 2024-02-26 |
| 11378057 | DO132   | 2024-02-20 @ 11:00 am | 2024-02-23 @ 10:00 am | 0.6 ± 0.3 | 2024-02-26 |
| 11378064 | DO133   | 2024-02-20 @ 11:00 am | 2024-02-23 @ 10:00 am | 0.5 ± 0.3 | 2024-02-26 |
| 11378072 | DO134   | 2024-02-20 @ 11:00 am | 2024-02-23 @ 10:00 am | 0.7 ± 0.3 | 2024-02-26 |
| 11376620 | E002    | 2024-02-20 @ 8:00 am  | 2024-02-23 @ 8:00 am  | < 0.3     | 2024-02-26 |
| 11376619 | E003    | 2024-02-20 @ 8:00 am  | 2024-02-23 @ 8:00 am  | 0.8 ± 0.3 | 2024-02-26 |
| 11376634 | E005    | 2024-02-20 @ 8:00 am  | 2024-02-23 @ 8:00 am  | 0.6 ± 0.3 | 2024-02-26 |
| 11376626 | E007    | 2024-02-20 @ 8:00 am  | 2024-02-23 @ 8:00 am  | < 0.3     | 2024-02-26 |
| 11376623 | E011    | 2024-02-20 @ 8:00 am  | 2024-02-23 @ 8:00 am  | < 0.3     | 2024-02-26 |
| 11376621 | E012    | 2024-02-20 @ 8:00 am  | 2024-02-23 @ 8:00 am  | 0.6 ± 0.3 | 2024-02-26 |
| 11376605 | E012A   | 2024-02-20 @ 8:00 am  | 2024-02-23 @ 8:00 am  | 0.7 ± 0.3 | 2024-02-26 |
| 11376618 | E012C   | 2024-02-20 @ 8:00 am  | 2024-02-23 @ 8:00 am  | < 0.3     | 2024-02-26 |
| 11376622 | E012D   | 2024-02-20 @ 8:00 am  | 2024-02-23 @ 8:00 am  | 0.6 ± 0.3 | 2024-02-26 |
| 11376632 | E018 E  | 2024-02-20 @ 8:00 am  | 2024-02-23 @ 8:00 am  | < 0.3     | 2024-02-26 |
| 11376631 | E018 W  | 2024-02-20 @ 8:00 am  | 2024-02-23 @ 8:00 am  | 0.6 ± 0.3 | 2024-02-26 |
| 11376625 | E019 N  | 2024-02-20 @ 8:00 am  | 2024-02-23 @ 8:00 am  | 0.6 ± 0.3 | 2024-02-26 |
| 11376624 | E019 W  | 2024-02-20 @ 8:00 am  | 2024-02-23 @ 8:00 am  | 0.5 ± 0.3 | 2024-02-26 |
| 11376633 | E020    | 2024-02-20 @ 8:00 am  | 2024-02-23 @ 8:00 am  | 0.6 ± 0.3 | 2024-02-26 |
| 11376639 | E020A   | 2024-02-20 @ 8:00 am  | 2024-02-23 @ 8:00 am  | 0.7 ± 0.3 | 2024-02-26 |
| 11376640 | E022    | 2024-02-20 @ 8:00 am  | 2024-02-23 @ 8:00 am  | 1.0 ± 0.3 | 2024-02-26 |

February 27, 2024

**\*\* LABORATORY ANALYSIS REPORT \*\***

Radon test result report for:

**TWO RIVERS HIGH SCHOOL  
TWO RIVERS HIGH SCHOOL**

| Kit #    | Room Id         | Started              | Ended                 | pCi/L     | Analyzed   |
|----------|-----------------|----------------------|-----------------------|-----------|------------|
| 11376628 | E022 DARK ROOM  | 2024-02-20 @ 9:00 am | 2024-02-23 @ 8:00 am  | 0.8 ± 0.3 | 2024-02-26 |
| 11376615 | E132            | 2024-02-20 @ 8:00 am | 2024-02-23 @ 8:00 am  | 1.3 ± 0.3 | 2024-02-26 |
| 11378009 | EAST COMMONS    | 2024-02-20 @ 1:00 pm | 2024-02-23 @ 8:00 am  | 0.9 ± 0.3 | 2024-02-26 |
| 11378001 | FSTORAGE ROOM A | 2024-02-20 @ 1:00 pm | 2024-02-23 @ 11:00 am | < 0.3     | 2024-02-26 |
| 11378002 | FSTORAGE ROOM B | 2024-02-20 @ 1:00 pm | 2024-02-23 @ 11:00 am | < 0.3     | 2024-02-26 |
| 11378101 | FSTORAGE ROOM C | 2024-02-20 @ 1:00 pm | 2024-02-23 @ 11:00 am | < 0.3     | 2024-02-26 |
| 11378102 | FSTORAGE ROOM D | 2024-02-20 @ 1:00 pm | 2024-02-23 @ 11:00 am | < 0.3     | 2024-02-26 |
| 11378107 | FSTORAGE ROOM E | 2024-02-20 @ 1:00 pm | 2024-02-23 @ 11:00 am | < 0.3     | 2024-02-26 |
| 11378108 | FSTORAGE ROOM F | 2024-02-20 @ 1:00 pm | 2024-02-23 @ 11:00 am | < 0.3     | 2024-02-26 |
| 11376661 | SERVING         | 2024-02-20 @ 9:00 am | 2024-02-23 @ 8:00 am  | < 0.3     | 2024-02-26 |
| 11376670 | STAGE EAST      | 2024-02-20 @ 9:00 am | 2024-02-23 @ 9:00 am  | 0.9 ± 0.3 | 2024-02-26 |
| 11376672 | STAGE WEST      | 2024-02-20 @ 9:00 am | 2024-02-23 @ 9:00 am  | 0.6 ± 0.3 | 2024-02-26 |

Air Chek 1936 Butler Bridge Rd, Mills River, NC 28759-3892 Phone: (828) 684-0893 Fax: (828) 684-8498



**Two Rivers High School**  
Level 1  
1897 Delaware Avenue  
Mendota Heights, MN 55118

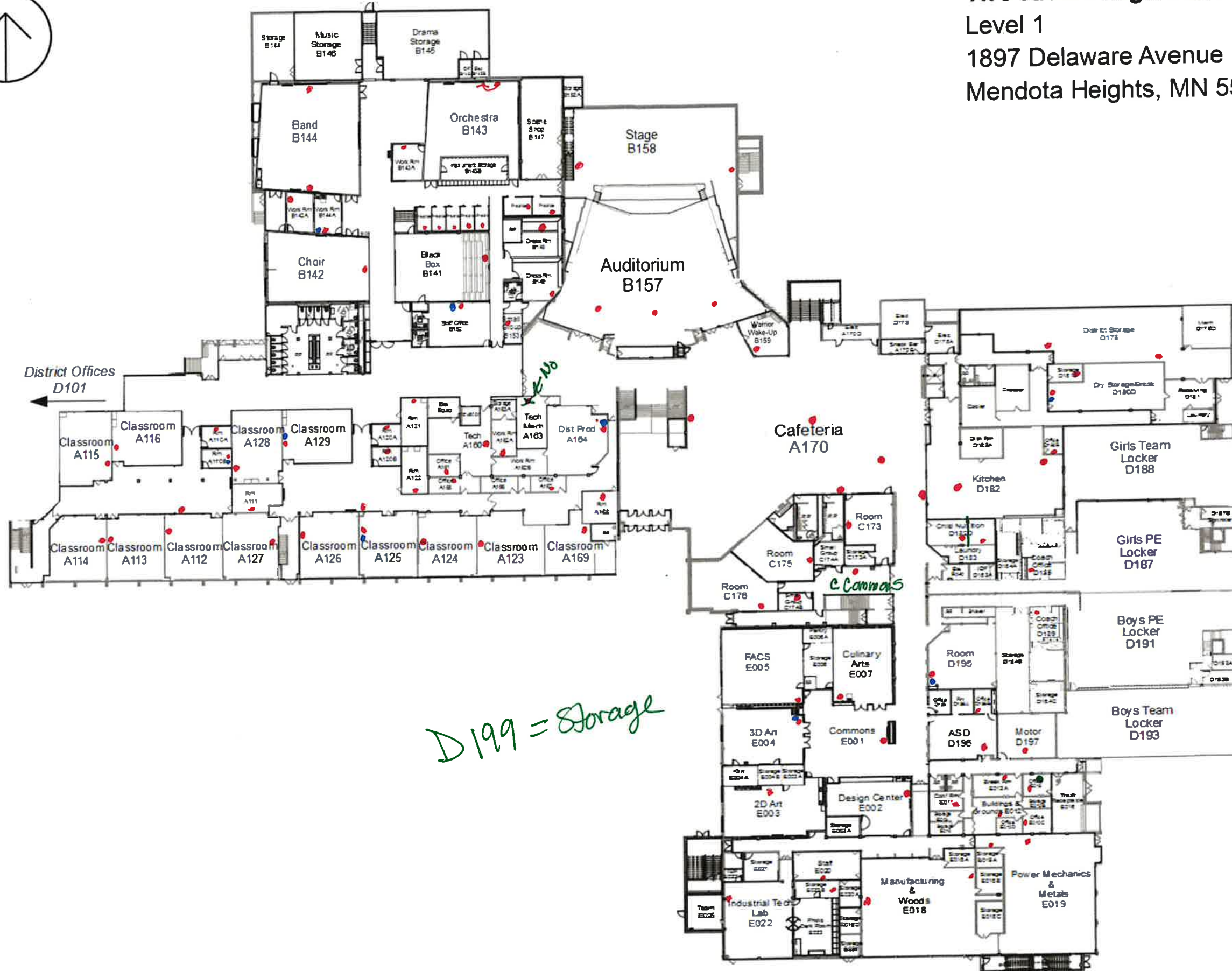

*D199 = Storage*

*C Commons*



**Two Rivers High School**  
Level 2 – Main Level  
1897 Delaware Avenue  
Mendota Heights, MN 55118

*(11378019 & 11378041)*  
*\*D278 - #4 & #9*  
*MISSING*

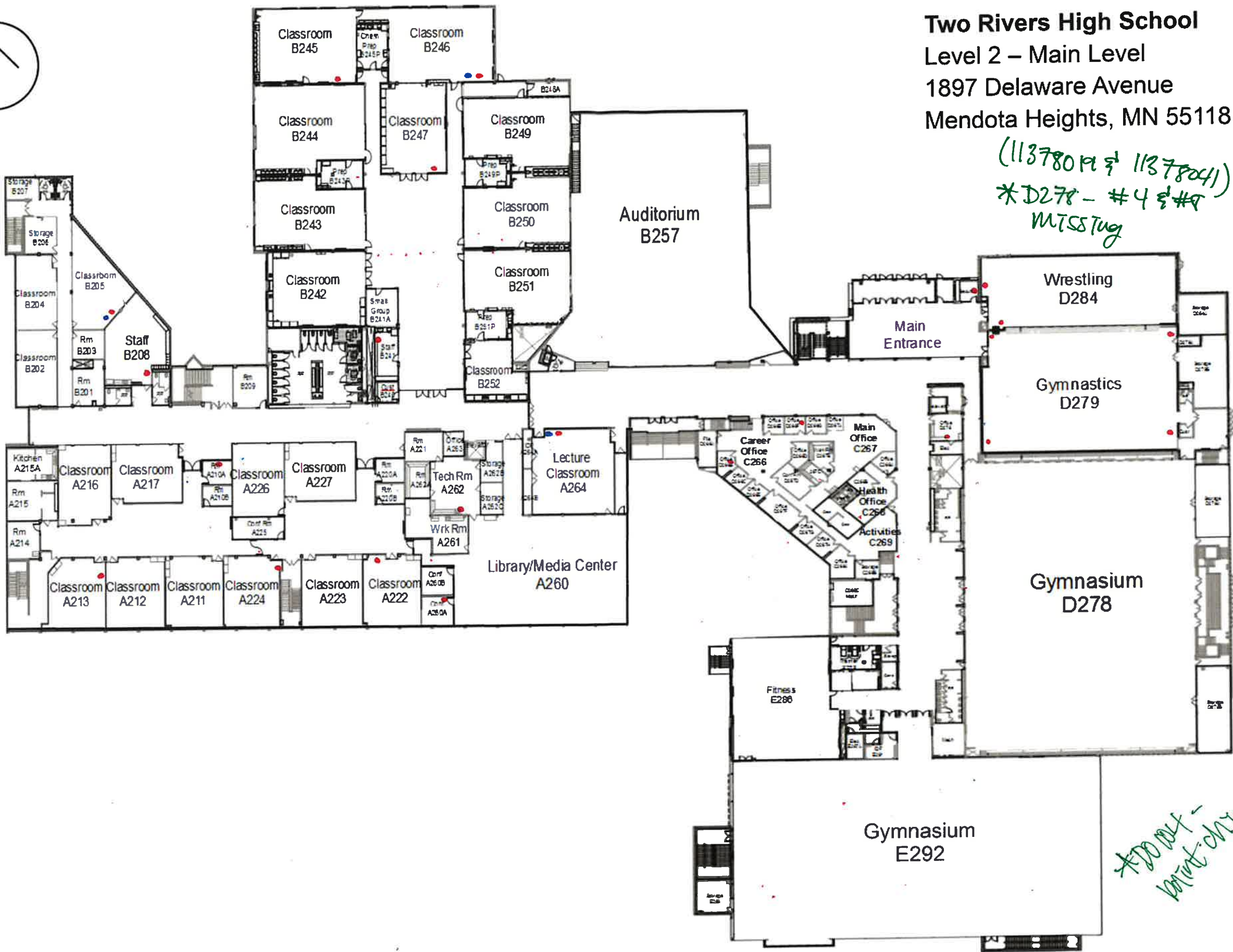

*\*D278 - #4 & #9*  
*MISSING*



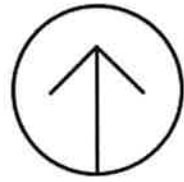

**Two Rivers High School**  
Level 3  
1897 Delaware Avenue  
Mendota Heights, MN 55118

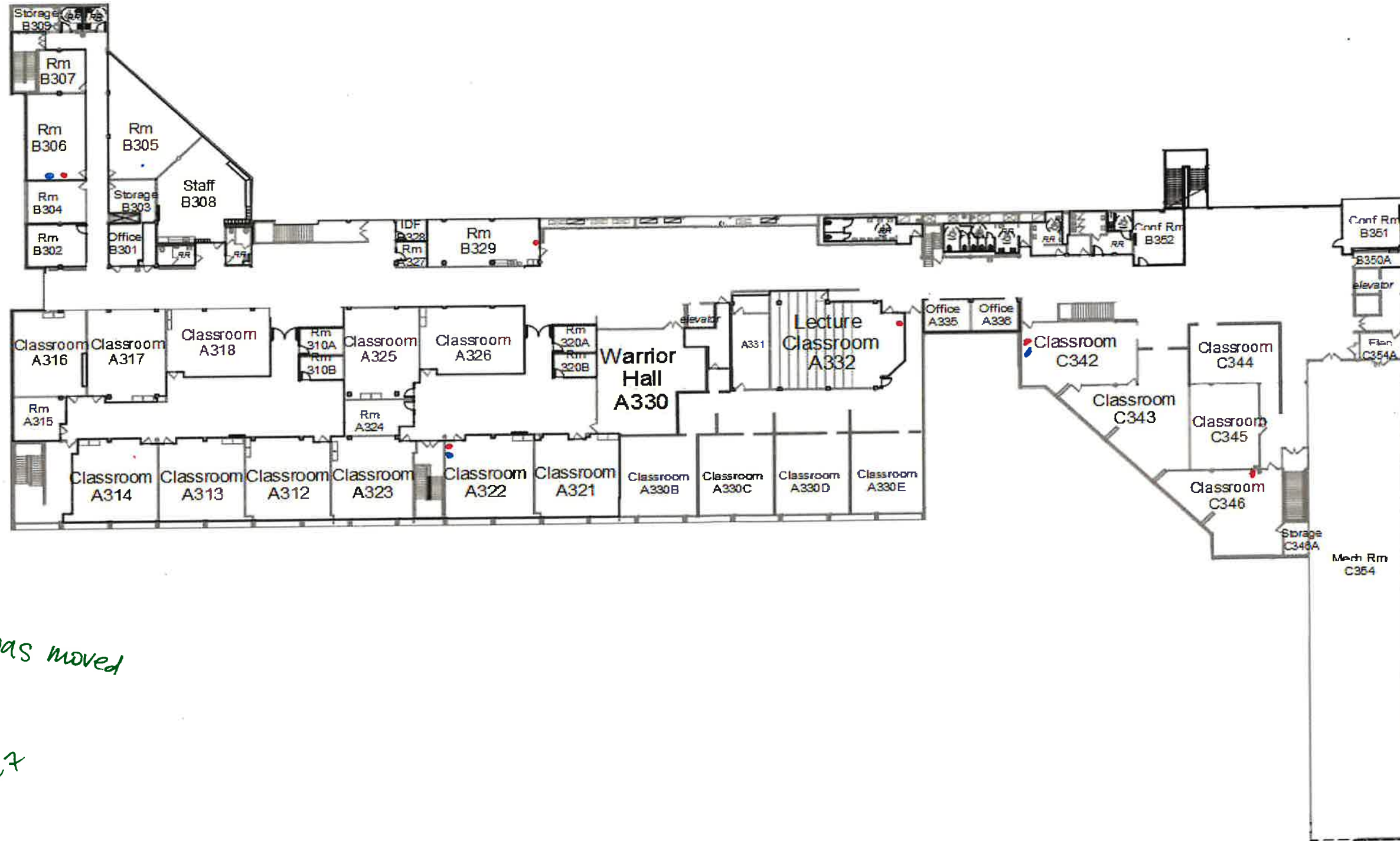

11379047  
- A332, was moved

2023/10/27

ISD 197 District Offices  
1897 Delaware Avenue  
Mendota Heights, MN 55118

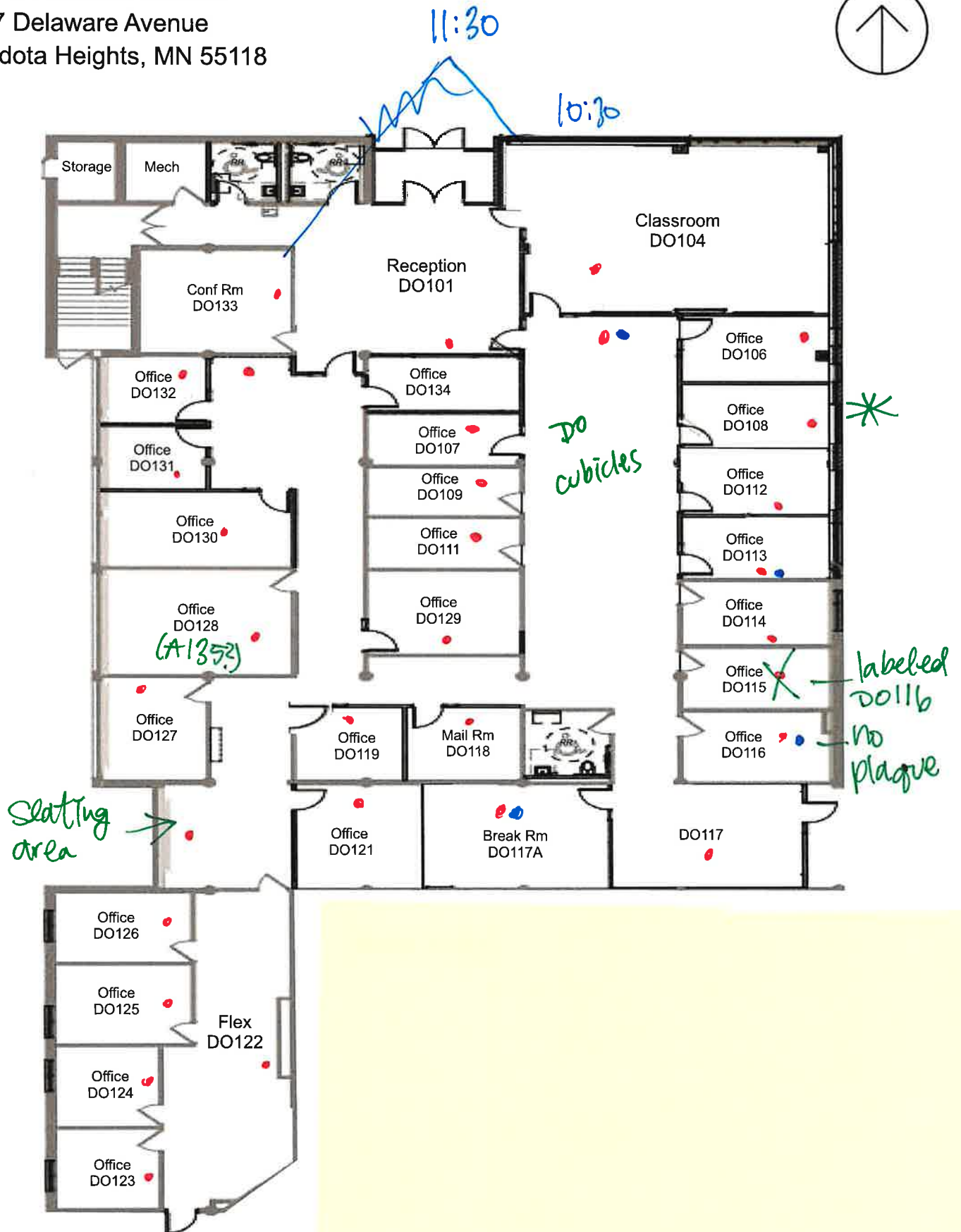

## **Appendix C**

*Signed Non-Interference Agreement  
Client Commitments, Advisories, and Authorizations*



# NOTICE OF INSPECTION FOR ALL FACILITATING STAFF

A radon test is scheduled for:

Building: Branch Out  
Test Start Date: 02-20-2024 Test End 02-23-2024  
Date: \_\_\_\_\_

Please help to maintain the required test conditions throughout the building

1. All windows and exterior doors must be kept closed (aside from momentary entry or exit) for 12 hours before and during the test.
2. Heating and cooling systems must be set to normal occupied operating temperatures.
3. Test devices are not to be disturbed.

Further guidance on required building conditions are located on the next page.

Test devices are not dangerous in anyway. The type of devices used for this testing will include:

**Short-term test kits.** It is important that these devices are fully open and not covered. They will be analyzed by a laboratory.

**Continuous radon monitors.** These are electronic devices that record hourly radon readings.

**Long-term test kits.** It is important that these devices are not covered. They will be analyzed by a laboratory.

## Declaration of Observed Compliance

Failure to reasonably maintain test conditions can lead to unnecessary expense, disruptions and unreliable data.

Disturbing test devices can also cause unreliable or invalid test results.

- Please report in a timely manner if required test conditions are not maintained.
- Please sign and return this form once the test is complete.

To the best of my knowledge, the required conditions were maintained during the test. Yes

Name: Robert Jones

Signature:



Licensed Measurement Professional:

Sashya Wandmaker RMEA-00470

# NOTICE OF INSPECTION FOR ALL FACILITATING STAFF

A radon test is scheduled for:

Building: Early Learning Center

Test Start Date: 02-26-2024

Test End 02-29-2024

Date: \_\_\_\_\_

Please help to maintain the required test conditions throughout the building

1. All windows and exterior doors must be kept closed (aside from momentary entry or exit) for 12 hours before and during the test.
2. Heating and cooling systems must be set to normal occupied operating temperatures.
3. Test devices are not to be disturbed.

Further guidance on required building conditions are located on the next page.

Test devices are not dangerous in anyway. The type of devices used for this testing will include:

**Short-term test kits.** It is important that these devices are fully open and not covered. They will be analyzed by a laboratory.

**Continuous radon monitors.** These are electronic devices that record hourly radon readings.

**Long-term test kits.** It is important that these devices are not covered. They will be analyzed by a laboratory.

## Declaration of Observed Compliance

Failure to reasonably maintain test conditions can lead to unnecessary expense, disruptions and unreliable data.

Disturbing test devices can also cause unreliable or invalid test results.

- Please report in a timely manner if required test conditions are not maintained.
- Please sign and return this form once the test is complete.

To the best of my knowledge, the required conditions were maintained during the test.

Yes

Name:

Robert Jones

Signature:



Licensed Measurement Professional:

Nate Murphy RMEA-00483

Building: Friendly Hills Middle School

Test Start Date: 02-26-2024

Test End 02-29-2024

Date: \_\_\_\_\_

Please help to maintain the required test conditions throughout the building

7. All windows and exterior doors must be kept closed (aside from momentary entry or exit) for 12 hours before and during the test.
8. Heating and cooling systems must be set to normal occupied operating temperatures.
9. Test devices are not to be disturbed.

Further guidance on required building conditions are located on the next page.

Test devices are not dangerous in anyway. The type of devices used for this testing will include:  
Short-term test kits. It is important that these devices are fully open and not covered. They will be analyzed by a laboratory.  
Continuous radon monitors. These are electronic devices that record hourly radon readings.  
Long-term test kits. It is important that these devices are not covered. They will be analyzed by a laboratory.

Declaration of Observed Compliance

Failure to reasonably maintain test conditions can lead to unnecessary expense, disruptions and unreliable data.  
Disturbing test devices can also cause unreliable or invalid test results.

- Please report in a timely manner if required test conditions are not maintained.
- Please sign and return this form once the test is complete.

To the best of my knowledge, the required conditions were maintained during the test. Yes

Name: James Stoll

Signature:

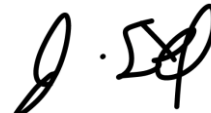

Licensed Measurement Professional:

Nate Murphy RMEA-00483

Building: Garlough Environmental Magnet School

Test Start Date: 02-20-2024

Test End 02-23-2024

Date: \_\_\_\_\_

Please help to maintain the required test conditions throughout the building

10. All windows and exterior doors must be kept closed (aside from momentary entry or exit) for 12 hours before and during the test.
11. Heating and cooling systems must be set to normal occupied operating temperatures.
12. Test devices are not to be disturbed.

Further guidance on required building conditions are located on the next page.

Test devices are not dangerous in anyway. The type of devices used for this testing will include:  
Short-term test kits. It is important that these devices are fully open and not covered. They will be analyzed by a laboratory.  
Continuous radon monitors. These are electronic devices that record hourly radon readings.  
Long-term test kits. It is important that these devices are not covered. They will be analyzed by a laboratory.

Declaration of Observed Compliance

Failure to reasonably maintain test conditions can lead to unnecessary expense, disruptions and unreliable data.

Disturbing test devices can also cause unreliable or invalid test results.

- Please report in a timely manner if required test conditions are not maintained.
- Please sign and return this form once the test is complete.

To the best of my knowledge, the required conditions were maintained during the test.

Yes

Name:

Tyrique Caldwell

Signature:



Licensed Measurement Professional:

Sashya Wandmaker RMEA-00470

# NOTICE OF INSPECTION FOR ALL FACILITATING STAFF

**A radon test is scheduled for:**

Building: Heritage E-STEM Magnet School

Test Start Date: 02-26-2024

Test End 02-29-2024

Date: \_\_\_\_\_

Please help to maintain the required test conditions throughout the building

1. All windows and exterior doors must be kept closed (aside from momentary entry or exit) for 12 hours before and during the test.
2. Heating and cooling systems must be set to normal occupied operating temperatures.
3. Test devices are not to be disturbed.

Further guidance on required building conditions are located on the next page.

Test devices are not dangerous in anyway. The type of devices used for this testing will include:

**Short-term test kits.** It is important that these devices are fully open and not covered. They will be analyzed by a laboratory.

**Continuous radon monitors.** These are electronic devices that record hourly radon readings.

**Long-term test kits.** It is important that these devices are not covered. They will be analyzed by a laboratory.

## Declaration of Observed Compliance

Failure to reasonably maintain test conditions can lead to unnecessary expense, disruptions and unreliable data.

Disturbing test devices can also cause unreliable or invalid test results.

- Please report in a timely manner if required test conditions are not maintained.
- Please sign and return this form once the test is complete.

To the best of my knowledge, the required conditions were maintained during the test.

Yes

Name:

Gloria Garza

Signature:

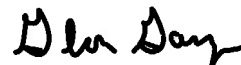

Licensed Measurement Professional:

Eddie Anderson RMEA-00472

Building: Mendota Elementary

Test Start Date: 02-26-2024

Test End 02-29-2024

Date: \_\_\_\_\_

Please help to maintain the required test conditions throughout the building

7. All windows and exterior doors must be kept closed (aside from momentary entry or exit) for 12 hours before and during the test.
8. Heating and cooling systems must be set to normal occupied operating temperatures.
9. Test devices are not to be disturbed.

Further guidance on required building conditions are located on the next page.

Test devices are not dangerous in anyway. The type of devices used for this testing will include:

Short-term test kits. It is important that these devices are fully open and not covered. They will be analyzed by a laboratory.

Continuous radon monitors. These are electronic devices that record hourly radon readings.

Long-term test kits. It is important that these devices are not covered. They will be analyzed by a laboratory.

Declaration of Observed Compliance

Failure to reasonably maintain test conditions can lead to unnecessary expense, disruptions and unreliable data.

Disturbing test devices can also cause unreliable or invalid test results.

- Please report in a timely manner if required test conditions are not maintained.
- Please sign and return this form once the test is complete.

To the best of my knowledge, the required conditions were maintained during the test.

Yes

Name:

Bereket Hagos

Signature:



Licensed Measurement Professional:

Eddie Anderson RMEA-00472

Building: Moreland Elementary

Test Start Date: 02-26-2024

Test End 02-29-2024

Date: \_\_\_\_\_

Please help to maintain the required test conditions throughout the building

4. All windows and exterior doors must be kept closed (aside from momentary entry or exit) for 12 hours before and during the test.
5. Heating and cooling systems must be set to normal occupied operating temperatures.
6. Test devices are not to be disturbed.

Further guidance on required building conditions are located on the next page.

Test devices are not dangerous in anyway. The type of devices used for this testing will include:  
Short-term test kits. It is important that these devices are fully open and not covered. They will be analyzed by a laboratory.  
Continuous radon monitors. These are electronic devices that record hourly radon readings.  
Long-term test kits. It is important that these devices are not covered. They will be analyzed by a laboratory.

Declaration of Observed Compliance

Failure to reasonably maintain test conditions can lead to unnecessary expense, disruptions and unreliable data. Disturbing test devices can also cause unreliable or invalid test results.

- Please report in a timely manner if required test conditions are not maintained.
- Please sign and return this form once the test is complete.

To the best of my knowledge, the required conditions were maintained during the test. Yes

Name: Steve Kreager

Signature:



Licensed Measurement Professional:

Eddie Anderson RMEA-00472

Building: Pilot Knob STEM Magnet School

Test Start Date: 02-26-2024

Test End 02-29-2024

Date: \_\_\_\_\_

Please help to maintain the required test conditions throughout the building

4. All windows and exterior doors must be kept closed (aside from momentary entry or exit) for 12 hours before and during the test.
5. Heating and cooling systems must be set to normal occupied operating temperatures.
6. Test devices are not to be disturbed.

Further guidance on required building conditions are located on the next page.

Test devices are not dangerous in anyway. The type of devices used for this testing will include:  
Short-term test kits. It is important that these devices are fully open and not covered. They will be analyzed by a laboratory.  
Continuous radon monitors. These are electronic devices that record hourly radon readings.  
Long-term test kits. It is important that these devices are not covered. They will be analyzed by a laboratory.

Declaration of Observed Compliance

Failure to reasonably maintain test conditions can lead to unnecessary expense, disruptions and unreliable data.

Disturbing test devices can also cause unreliable or invalid test results.

- Please report in a timely manner if required test conditions are not maintained.
- Please sign and return this form once the test is complete.

To the best of my knowledge, the required conditions were maintained during the test.

Yes

Name:

Lee Dock

Signature:



Licensed Measurement Professional:

Nate Murphy RMEA-00483



Building: Somerset Elementary School

Test Start Date: 02-26-2024

Test End 02-29-2024

Date: \_\_\_\_\_

Please help to maintain the required test conditions throughout the building

10. All windows and exterior doors must be kept closed (aside from momentary entry or exit) for 12 hours before and during the test.
11. Heating and cooling systems must be set to normal occupied operating temperatures.
12. Test devices are not to be disturbed.

Further guidance on required building conditions are located on the next page.

Test devices are not dangerous in anyway. The type of devices used for this testing will include:  
Short-term test kits. It is important that these devices are fully open and not covered. They will be analyzed by a laboratory.  
Continuous radon monitors. These are electronic devices that record hourly radon readings.  
Long-term test kits. It is important that these devices are not covered. They will be analyzed by a laboratory.

Declaration of Observed Compliance

Failure to reasonably maintain test conditions can lead to unnecessary expense, disruptions and unreliable data. Disturbing test devices can also cause unreliable or invalid test results.

- Please report in a timely manner if required test conditions are not maintained.
- Please sign and return this form once the test is complete.

To the best of my knowledge, the required conditions were maintained during the test. Yes

Name: Scott Scheuer

Signature:



Licensed Measurement Professional:

Nate Murphy RMEA-00483

Building: Transportation

Test Start Date: 02-20-2024

Test End 02-23-2024

Date: \_\_\_\_\_

Please help to maintain the required test conditions throughout the building

7. All windows and exterior doors must be kept closed (aside from momentary entry or exit) for 12 hours before and during the test.
8. Heating and cooling systems must be set to normal occupied operating temperatures.
9. Test devices are not to be disturbed.

Further guidance on required building conditions are located on the next page.

Test devices are not dangerous in anyway. The type of devices used for this testing will include:  
Short-term test kits. It is important that these devices are fully open and not covered. They will be analyzed by a laboratory.  
Continuous radon monitors. These are electronic devices that record hourly radon readings.  
Long-term test kits. It is important that these devices are not covered. They will be analyzed by a laboratory.

Declaration of Observed Compliance

Failure to reasonably maintain test conditions can lead to unnecessary expense, disruptions and unreliable data. Disturbing test devices can also cause unreliable or invalid test results.

- Please report in a timely manner if required test conditions are not maintained.
- Please sign and return this form once the test is complete.

To the best of my knowledge, the required conditions were maintained during the test. Yes

Name:

Carlos Cordon

Signature:



Licensed Measurement Professional:

Sashya Wandmaker RMEA-00470

Building: Two Rivers High School & Auquatics

Test Start Date: 02-20-2024

Test End 02-23-2024  
Date: \_\_\_\_\_

Please help to maintain the required test conditions throughout the building

4. All windows and exterior doors must be kept closed (aside from momentary entry or exit) for 12 hours before and during the test.
5. Heating and cooling systems must be set to normal occupied operating temperatures.
6. Test devices are not to be disturbed.

Further guidance on required building conditions are located on the next page.

Test devices are not dangerous in anyway. The type of devices used for this testing will include:  
Short-term test kits. It is important that these devices are fully open and not covered. They will be analyzed by a laboratory.  
Continuous radon monitors. These are electronic devices that record hourly radon readings.  
Long-term test kits. It is important that these devices are not covered. They will be analyzed by a laboratory.

Declaration of Observed Compliance

Failure to reasonably maintain test conditions can lead to unnecessary expense, disruptions and unreliable data. Disturbing test devices can also cause unreliable or invalid test results.

- Please report in a timely manner if required test conditions are not maintained.
- Please sign and return this form once the test is complete.

To the best of my knowledge, the required conditions were maintained during the test. Yes

Name: Tim Kulseth

Signature: 

Licensed Measurement Professional: Sashya Wandmaker RMEA-00470

## More Detailed Guidance for Staff

| <b>Required Closed-Building Conditions</b>  |  |
|---|--|
| Windows   | Keep Closed, Seal broken windows closed  |
| External doors (except for normal entry or exit)  | Keep Closed  |
| Heating & Cooling Systems   | Set to normal operating conditions   |
| Bathroom fans   | Operate normally   |
| Fireplaces (including gas)  | Do not operate   |
| Auxiliary or temporary systems that bring air into the building                                       | Do not operate<br>(unless an integral part of HVAC or supplies make-up air for combustion appliances)                |
| Exhaust systems (ex. from shops, laundries, kitchens)   | Avoid excessive operation  |
| Interior doors, Stairwells, Fire Doors  | Operate Normally   |
| Garage doors  | Operate normally   |
| Ceiling Fans, Portable Fans   | Do not blow directly on the test device  |
| Window AC Units   | Operate in recirculation mode only   |
| Window Fans   | Do not operate. Seal shut or remove.   |
| Humidifiers, Dehumidifiers, Portable Air Cleaners   | Operate Normally   |
| Central Vacuum Cleaner Systems  | Operate Normally   |
| Passive crawl space vents   | Operate normally   |
| Crawlspace exhaust systems for humidity control   | Operate normally   |
| Passive Vents for Combustion Make-Up Air  | Leave Open   |
| Combustion Appliance Vents  | Operate Normally   |
| Passive Solar Systems   | Operate Normally   |
| Attic Vent Fans   | Operate Normally   |
| Evaporative Cooling Systems   | Do not operate   |
| <b>Required for Test Locations Within a Room</b>  |  |
| Place detectors within the general <b>breathing zone</b><br><br>Locate detectors <b>no less than:</b> | 3 feet from exterior doors, windows or other openings to the outdoors  |
|   | 20 inches above the floor  |
|   | 4 inches from other test devices and objects   |
|   | 1 foot below the ceiling   |
| Place detectors where they are not easily disturbed:  | Select a place in an occupied area where the detectors are unlikely to be moved                                      |
| Place detectors where they are not influenced by other factors:                                       | Do not place devices in closets, crawlspaces, cupboards, sumps or nooks within building foundations                  |
|   | Do not place devices in area with high air movement (ex. mechanical areas, furnace closets)                          |
|   | Do not place devices in areas of high humidity (ex. kitchens, bathrooms, laundry rooms)                              |
|   | Do not place devices near drafts from HVAC systems or fans   |
|   | Do not place test devices near heat sources (ex. appliances, radiators, fireplaces, direct sunlight)                 |
|   | Do not place detectors on devices that produce radiation (ex. natural stone counters, pool tables, rock collections) |

## COMMITMENTS, ADVISORIES, AND AUTHORIZATIONS

I have been informed of test plan options that comply with ANSI/AARST MALB 2014 with 1/2021 Revisions.

To the extent reasonably possible, I commit to helping ensure that building conditions required to achieve reliable radon tests are met, as portrayed herein, by accepting the following responsibilities:

1. **BUILDING PREPARATION:** I accept responsibility that, no later than 12 hours prior to testing, each building scheduled for testing will be reviewed for compliance with closed-building requirements.
2. **COMPLIANCE VERIFICATION:** I accept responsibility for taking actions that could include adjustments to HVAC units and repairs, such as for broken windows, where completion is required no later than 12 hours prior to testing. Verification will be provided as signed/initialed below or initialed on a log sheet, to be provided.
3. **PRIOR NOTIFICATIONS:** Notices will be distributed to all tested, non-tested dwellings and posted in publicly accessible areas such as in corridors, elevators and offices in a timely manner, no later than required by local law for gaining access to a dwelling or not later than the day before testing.
4. **ACCESS:** Access will be provided to each location being tested within a building, with intent to access all locations within a building on the same day for both the event of placing test devices, and a second event for retrieving test devices.

A valid measurement at all test locations in each building is required. There is a possibility of delays and additional expense when test locations are not readily accessible or where requirements for *closed-building conditions* are not observed.

Client:

ISD 197

Building:

District

Name:

Geno Mazzali

Signature:



Date:

10/14/23

## **Appendix D**

*Average Building Operating Conditions Comparison*

# February 20-23, 2024

Climate Zone 6 (includes Southern MN)

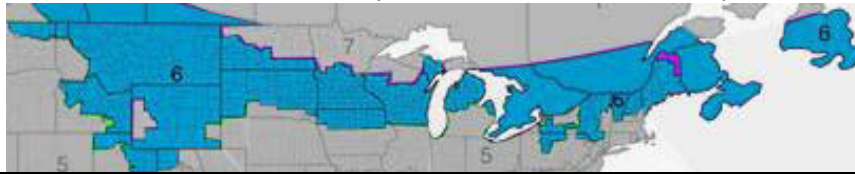

|  |  | Annual Averages  |         |                 | During the Test  |
|--|--|--|---------|-----------------|--|
|  |  | 24 Hour  | Daytime | Daytime 9-Month | Prevailing During the Test   |
| <b>Operating Condition</b>   | Outdoor Temperature and Weather Conditions | 45 °F  | 50 °F   | N/A             | Average: 36 °F<br>Minimum: 22 °F<br>Maximum: 56 °F   |
|  | Heating Conditions                         | 75%  | 66%     | 88%             | 100%   |
|  | Cooling Conditions                         | -  | 16%     | 11%             | 0%   |
|  | Mixed Conditions                           | 25%  | 16%     | -               | 0%   |
| <b>Normal Operating Condition</b>  |  | <ul style="list-style-type: none"> <li>• Heating conditions</li> <li>• No variance in outdoor air ventilation</li> </ul> |         |                 | <ul style="list-style-type: none"> <li>• Heating conditions</li> <li>• No variance in outdoor air ventilation</li> <li>• Snow or ice present outdoors</li> </ul> |
| <b>Condition less likely to inhibit characterization of a radon hazard</b> |  | <ul style="list-style-type: none"> <li>• Heating and air distribution systems active</li> </ul>                          |         |                 | <ul style="list-style-type: none"> <li>• Heating and air distribution systems active</li> </ul>  |

# February 26-29, 2024

Climate Zone 6 (includes Southern MN)

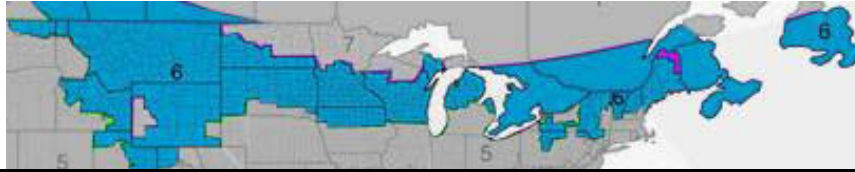

|  |  | Annual Averages  |         |                 | During the Test  |
|--|--|--|---------|-----------------|--|
|  |  | 24 Hour  | Daytime | Daytime 9-Month | Prevailing During the Test   |
| <b>Operating Condition</b>   | Outdoor Temperature and Weather Conditions | 45 °F  | 50 °F   | N/A             | Average: 31 °F<br>Minimum: 4 °F<br>Maximum: 65 °F  |
|  | Heating Conditions                         | 75%  | 66%     | 88%             | 100%   |
|  | Cooling Conditions                         | -  | 16%     | 11%             | 0%   |
|  | Mixed Conditions                           | 25%  | 16%     | -               | 0%   |
| <b>Normal Operating Condition</b>  |  | <ul style="list-style-type: none"> <li>• Heating conditions</li> <li>• No variance in outdoor air ventilation</li> </ul> |         |                 | <ul style="list-style-type: none"> <li>• Heating conditions</li> <li>• No variance in outdoor air ventilation</li> <li>• Snow or ice present outdoors</li> </ul> |
| <b>Condition less likely to inhibit characterization of a radon hazard</b> |  | <ul style="list-style-type: none"> <li>• Heating and air distribution systems active</li> </ul>                          |         |                 | <ul style="list-style-type: none"> <li>• Heating and air distribution systems active</li> </ul>  |



# **Appendix E**

*MDH Reporting Forms*



# School Radon Testing Reporting Form

According to Minnesota Statute 123B.571 subd. 3, a school district that has tested its school buildings for the presence of radon shall report the results of its tests to the Department of Health. Please use this form to submit information about the most recent round or cycle of testing conducted for each building.

## Instructions

1. Complete one form for each building tested. In this case, a building is defined as an occupied facility with a unique address. This includes administrative buildings.
2. Include this form, raw data (e.g. laboratory report) and a building map.
3. Submit this form when all work is completed for a round of testing. This includes reporting to the school board, and follow-up testing and post-mitigation testing, if applicable.
4. Email information to [health.indoorair@state.mn.us](mailto:health.indoorair@state.mn.us).

## Contact Information

|   |                                       |
|---|---------------------------------------|
| Name: <b>Geno Mazzali</b>   |                                       |
| Mailing Address: <b>1897 Delaware Avenue, Mendota Heights, MN 55118</b> |                                       |
| Phone: <b>651-403-7325</b>  | Email: <b>geno.mazalli@isd197.org</b> |

## Initial Radon Testing Information

|   |                                 |
|---|---------------------------------|
| School Building Name: <b>Aquatics Center</b>  |                                 |
| School District & District Number: <b>West St. Paul-Menota Heights-Eagan Area Schools ISD 197</b>                           |                                 |
| Building Address: <b>1897 Delaware Ave Mendota Heights, MN 55118</b>  |                                 |
| Test Kit Manufacturer: <b>Air Chek</b>  | Device Name: <b>Pro Chek</b>    |
| Date of Kit Retrieval (DD/MM/YY): <b>2/23/24</b>  | Length of Test (days): <b>3</b> |
| How many rooms were tested? <b>7</b>  |                                 |
| Does the test period include weekends? <input type="checkbox"/> Yes <input checked="" type="checkbox"/> No                  |                                 |
| Does the test period include school breaks or holidays? <input type="checkbox"/> Yes <input checked="" type="checkbox"/> No |                                 |

SCHOOL RADON TESTING REPORTING FORM

Were all frequently-occupied ground contact rooms tested?<sup>1</sup>  Yes  No

If no, did you attempt to test all frequently occupied ground contact rooms, meaning test kits were placed in all these rooms?  Yes  No

How many rooms had results  $\geq 4$  pCi/L?: 0

Were the results reported at a school board meeting?  Yes  No

## Follow-up Testing, Mitigation, & Post-Mitigation Testing

If one or more rooms tested  $\geq 4$  pCi/L, please answer the questions below:

How many rooms had follow-up testing?:

Number of rooms with follow-up results  $\geq 4$  pCi/L:                      < 4 pCi/L:

Of the rooms that had test results  $\geq 4$  pCi/L, how many rooms were:

mitigated by HVAC balancing or operational changes? :

mitigated by installation of active soil depressurization?:

addressed through other corrective measures?<sup>2</sup>:

What was the cost of the installation and/or HVAC service work, to mitigate radon? \$

What is the known or anticipated annual operating cost of mitigation (estimate)? \$

After radon mitigation, how many rooms were retested?:

Post mitigation results (# of rooms)  $\geq 4$  pCi/L:                      < 4 pCi/L:

<sup>1</sup> This includes classrooms, offices, break rooms, laboratories, cafeterias, libraries, auditoriums, gymnasiums, etc. It includes rooms on grade and rooms above unoccupied spaces that are in contact with the ground, such as rooms above storage rooms, crawl spaces, tunnels, and boiler rooms. If only a sample or portion of rooms were tested, then respond with 'no'.

<sup>2</sup> 'Other corrective measures' could include moving staff out of a room and making a room unoccupied or trying to seal radon entry points.



# School Radon Testing Reporting Form

According to Minnesota Statute 123B.571 subd. 3, a school district that has tested its school buildings for the presence of radon shall report the results of its tests to the Department of Health. Please use this form to submit information about the most recent round or cycle of testing conducted for each building.

## Instructions

1. Complete one form for each building tested. In this case, a building is defined as an occupied facility with a unique address. This includes administrative buildings.
2. Include this form, raw data (e.g. laboratory report) and a building map.
3. Submit this form when all work is completed for a round of testing. This includes reporting to the school board, and follow-up testing and post-mitigation testing, if applicable.
4. Email information to [health.indoorair@state.mn.us](mailto:health.indoorair@state.mn.us).

## Contact Information

|   |                                       |
|---|---------------------------------------|
| Name: <b>Geno Mazzali</b>   |                                       |
| Mailing Address: <b>1897 Delaware Avenue, Mendota Heights, MN 55118</b> |                                       |
| Phone: <b>651-403-7325</b>  | Email: <b>geno.mazalli@isd197.org</b> |

## Initial Radon Testing Information

|   |                                 |
|---|---------------------------------|
| School Building Name: <b>Branch Out</b>   |                                 |
| School District & District Number: <b>West St. Paul-Menota Heights-Eagan Area Schools ISD 197</b>                           |                                 |
| Building Address: <b>150 Marie Avenue East West St. Paul, MN 55118</b>  |                                 |
| Test Kit Manufacturer: <b>Air Chek</b>  | Device Name: <b>Pro Chek</b>    |
| Date of Kit Retrieval (DD/MM/YY): <b>2/23/24</b>  | Length of Test (days): <b>3</b> |
| How many rooms were tested? <b>11</b>   |                                 |
| Does the test period include weekends? <input type="checkbox"/> Yes <input checked="" type="checkbox"/> No                  |                                 |
| Does the test period include school breaks or holidays? <input type="checkbox"/> Yes <input checked="" type="checkbox"/> No |                                 |

SCHOOL RADON TESTING REPORTING FORM

Were all frequently-occupied ground contact rooms tested?<sup>1</sup>  Yes  No

If no, did you attempt to test all frequently occupied ground contact rooms, meaning test kits were placed in all these rooms?  Yes  No

How many rooms had results  $\geq 4$  pCi/L?: 0

Were the results reported at a school board meeting?  Yes  No

### Follow-up Testing, Mitigation, & Post-Mitigation Testing

If one or more rooms tested  $\geq 4$  pCi/L, please answer the questions below:

How many rooms had follow-up testing?:

Number of rooms with follow-up results  $\geq 4$  pCi/L:                      < 4 pCi/L:

Of the rooms that had test results  $\geq 4$  pCi/L, how many rooms were:

mitigated by HVAC balancing or operational changes? :

mitigated by installation of active soil depressurization?:

addressed through other corrective measures?<sup>2</sup>:

What was the cost of the installation and/or HVAC service work, to mitigate radon? \$

What is the known or anticipated annual operating cost of mitigation (estimate)? \$

After radon mitigation, how many rooms were retested?:

Post mitigation results (# of rooms)  $\geq 4$  pCi/L:                      < 4 pCi/L:

<sup>1</sup> This includes classrooms, offices, break rooms, laboratories, cafeterias, libraries, auditoriums, gymnasiums, etc. It includes rooms on grade and rooms above unoccupied spaces that are in contact with the ground, such as rooms above storage rooms, crawl spaces, tunnels, and boiler rooms. If only a sample or portion of rooms were tested, then respond with 'no'.

<sup>2</sup> 'Other corrective measures' could include moving staff out of a room and making a room unoccupied or trying to seal radon entry points.



# School Radon Testing Reporting Form

According to Minnesota Statute 123B.571 subd. 3, a school district that has tested its school buildings for the presence of radon shall report the results of its tests to the Department of Health. Please use this form to submit information about the most recent round or cycle of testing conducted for each building.

## Instructions

1. Complete one form for each building tested. In this case, a building is defined as an occupied facility with a unique address. This includes administrative buildings.
2. Include this form, raw data (e.g. laboratory report) and a building map.
3. Submit this form when all work is completed for a round of testing. This includes reporting to the school board, and follow-up testing and post-mitigation testing, if applicable.
4. Email information to [health.indoorair@state.mn.us](mailto:health.indoorair@state.mn.us).

## Contact Information

|   |                                       |
|---|---------------------------------------|
| Name: <b>Geno Mazzali</b>   |                                       |
| Mailing Address: <b>1897 Delaware Avenue, Mendota Heights, MN 55118</b> |                                       |
| Phone: <b>651-403-7325</b>  | Email: <b>geno.mazalli@isd197.org</b> |

## Initial Radon Testing Information

|   |                                 |
|---|---------------------------------|
| School Building Name: <b>Early Learning Center</b>  |                                 |
| School District & District Number: <b>West St. Paul-Menota Heights-Eagan Area Schools ISD 197</b>                           |                                 |
| Building Address: <b>1970 Christensen Avenue W. St. Paul, MN 55118</b>  |                                 |
| Test Kit Manufacturer: <b>Air Chek</b>  | Device Name: <b>Pro Chek</b>    |
| Date of Kit Retrieval (DD/MM/YY): <b>2/29/24</b>  | Length of Test (days): <b>3</b> |
| How many rooms were tested? <b>37</b>   |                                 |
| Does the test period include weekends? <input type="checkbox"/> Yes <input checked="" type="checkbox"/> No                  |                                 |
| Does the test period include school breaks or holidays? <input type="checkbox"/> Yes <input checked="" type="checkbox"/> No |                                 |

SCHOOL RADON TESTING REPORTING FORM

Were all frequently-occupied ground contact rooms tested?<sup>1</sup>  Yes  No

If no, did you attempt to test all frequently occupied ground contact rooms, meaning test kits were placed in all these rooms?  Yes  No

How many rooms had results  $\geq 4$  pCi/L?: 0

Were the results reported at a school board meeting?  Yes  No

### Follow-up Testing, Mitigation, & Post-Mitigation Testing

If one or more rooms tested  $\geq 4$  pCi/L, please answer the questions below:

How many rooms had follow-up testing?:

Number of rooms with follow-up results  $\geq 4$  pCi/L:                       $< 4$  pCi/L:

Of the rooms that had test results  $\geq 4$  pCi/L, how many rooms were:

mitigated by HVAC balancing or operational changes? :

mitigated by installation of active soil depressurization?:

addressed through other corrective measures?<sup>2</sup>:

What was the cost of the installation and/or HVAC service work, to mitigate radon? \$

What is the known or anticipated annual operating cost of mitigation (estimate)? \$

After radon mitigation, how many rooms were retested?:

|                                      |                 |              |
|--------------------------------------|-----------------|--------------|
| Post mitigation results (# of rooms) | $\geq 4$ pCi/L: | $< 4$ pCi/L: |
|--------------------------------------|-----------------|--------------|

<sup>1</sup> This includes classrooms, offices, break rooms, laboratories, cafeterias, libraries, auditoriums, gymnasiums, etc. It includes rooms on grade and rooms above unoccupied spaces that are in contact with the ground, such as rooms above storage rooms, crawl spaces, tunnels, and boiler rooms. If only a sample or portion of rooms were tested, then respond with 'no'.

<sup>2</sup> 'Other corrective measures' could include moving staff out of a room and making a room unoccupied or trying to seal radon entry points.



# School Radon Testing Reporting Form

According to Minnesota Statute 123B.571 subd. 3, a school district that has tested its school buildings for the presence of radon shall report the results of its tests to the Department of Health. Please use this form to submit information about the most recent round or cycle of testing conducted for each building.

## Instructions

1. Complete one form for each building tested. In this case, a building is defined as an occupied facility with a unique address. This includes administrative buildings.
2. Include this form, raw data (e.g. laboratory report) and a building map.
3. Submit this form when all work is completed for a round of testing. This includes reporting to the school board, and follow-up testing and post-mitigation testing, if applicable.
4. Email information to [health.indoorair@state.mn.us](mailto:health.indoorair@state.mn.us).

## Contact Information

|   |                                       |
|---|---------------------------------------|
| Name: <b>Geno Mazzali</b>   |                                       |
| Mailing Address: <b>1897 Delaware Avenue, Mendota Heights, MN 55118</b> |                                       |
| Phone: <b>651-403-7325</b>  | Email: <b>geno.mazalli@isd197.org</b> |

## Initial Radon Testing Information

|   |                                 |
|---|---------------------------------|
| School Building Name: <b>Friendly Hills Middle School</b>   |                                 |
| School District & District Number: <b>West St. Paul-Menota Heights-Eagan Area Schools ISD 197</b>                           |                                 |
| Building Address: <b>701 Mendota Heights Road Mendota Heights, MN 55120</b>   |                                 |
| Test Kit Manufacturer: <b>Air Chek</b>  | Device Name: <b>Pro Chek</b>    |
| Date of Kit Retrieval (DD/MM/YY): <b>2/29/24</b>  | Length of Test (days): <b>3</b> |
| How many rooms were tested? <b>82</b>   |                                 |
| Does the test period include weekends? <input type="checkbox"/> Yes <input checked="" type="checkbox"/> No                  |                                 |
| Does the test period include school breaks or holidays? <input type="checkbox"/> Yes <input checked="" type="checkbox"/> No |                                 |



SCHOOL RADON TESTING REPORTING FORM

Were all frequently-occupied ground contact rooms tested?<sup>1</sup>  Yes  No

If no, did you attempt to test all frequently occupied ground contact rooms, meaning test kits were placed in all these rooms?  Yes  No

How many rooms had results  $\geq 4$  pCi/L?: 0

Were the results reported at a school board meeting?  Yes  No

### Follow-up Testing, Mitigation, & Post-Mitigation Testing

If one or more rooms tested  $\geq 4$  pCi/L, please answer the questions below:

How many rooms had follow-up testing?:

Number of rooms with follow-up results  $\geq 4$  pCi/L:  $< 4$  pCi/L:

Of the rooms that had test results  $\geq 4$  pCi/L, how many rooms were:

mitigated by HVAC balancing or operational changes? :

mitigated by installation of active soil depressurization?:

addressed through other corrective measures?<sup>2</sup>:

What was the cost of the installation and/or HVAC service work, to mitigate radon? \$

What is the known or anticipated annual operating cost of mitigation (estimate)? \$

After radon mitigation, how many rooms were retested?:

Post mitigation results (# of rooms)  $\geq 4$  pCi/L:  $< 4$  pCi/L:

<sup>1</sup> This includes classrooms, offices, break rooms, laboratories, cafeterias, libraries, auditoriums, gymnasiums, etc. It includes rooms on grade and rooms above unoccupied spaces that are in contact with the ground, such as rooms above storage rooms, crawl spaces, tunnels, and boiler rooms. If only a sample or portion of rooms were tested, then respond with 'no'.

<sup>2</sup> 'Other corrective measures' could include moving staff out of a room and making a room unoccupied or trying to seal radon entry points.



# School Radon Testing Reporting Form

According to Minnesota Statute 123B.571 subd. 3, a school district that has tested its school buildings for the presence of radon shall report the results of its tests to the Department of Health. Please use this form to submit information about the most recent round or cycle of testing conducted for each building.

## Instructions

1. Complete one form for each building tested. In this case, a building is defined as an occupied facility with a unique address. This includes administrative buildings.
2. Include this form, raw data (e.g. laboratory report) and a building map.
3. Submit this form when all work is completed for a round of testing. This includes reporting to the school board, and follow-up testing and post-mitigation testing, if applicable.
4. Email information to [health.indoorair@state.mn.us](mailto:health.indoorair@state.mn.us).

## Contact Information

|   |                                       |
|---|---------------------------------------|
| Name: <b>Geno Mazzali</b>   |                                       |
| Mailing Address: <b>1897 Delaware Avenue, Mendota Heights, MN 55118</b> |                                       |
| Phone: <b>651-403-7325</b>  | Email: <b>geno.mazalli@isd197.org</b> |

## Initial Radon Testing Information

|   |                                 |
|---|---------------------------------|
| School Building Name: <b>Garlough Environmental Magnet School</b>   |                                 |
| School District & District Number: <b>West St. Paul-Menota Heights-Eagan Area Schools ISD 197</b>                           |                                 |
| Building Address: <b>1740 Charlton Street W. St. Paul, MN 55118</b>   |                                 |
| Test Kit Manufacturer: <b>Air Chek</b>  | Device Name: <b>Pro Chek</b>    |
| Date of Kit Retrieval (DD/MM/YY): <b>2/23/24</b>  | Length of Test (days): <b>3</b> |
| How many rooms were tested? <b>66</b>   |                                 |
| Does the test period include weekends? <input type="checkbox"/> Yes <input checked="" type="checkbox"/> No                  |                                 |
| Does the test period include school breaks or holidays? <input type="checkbox"/> Yes <input checked="" type="checkbox"/> No |                                 |

SCHOOL RADON TESTING REPORTING FORM

Were all frequently-occupied ground contact rooms tested?<sup>1</sup>  Yes  No

If no, did you attempt to test all frequently occupied ground contact rooms, meaning test kits were placed in all these rooms?  Yes  No

How many rooms had results  $\geq 4$  pCi/L?: 0

Were the results reported at a school board meeting?  Yes  No

## Follow-up Testing, Mitigation, & Post-Mitigation Testing

If one or more rooms tested  $\geq 4$  pCi/L, please answer the questions below:

How many rooms had follow-up testing?:

Number of rooms with follow-up results  $\geq 4$  pCi/L:                       $< 4$  pCi/L:

Of the rooms that had test results  $\geq 4$  pCi/L, how many rooms were:

mitigated by HVAC balancing or operational changes? :

mitigated by installation of active soil depressurization?:

addressed through other corrective measures?<sup>2</sup>:

What was the cost of the installation and/or HVAC service work, to mitigate radon? \$

What is the known or anticipated annual operating cost of mitigation (estimate)? \$

After radon mitigation, how many rooms were retested?:

Post mitigation results (# of rooms)  $\geq 4$  pCi/L:                       $< 4$  pCi/L:

<sup>1</sup> This includes classrooms, offices, break rooms, laboratories, cafeterias, libraries, auditoriums, gymnasiums, etc. It includes rooms on grade and rooms above unoccupied spaces that are in contact with the ground, such as rooms above storage rooms, crawl spaces, tunnels, and boiler rooms. If only a sample or portion of rooms were tested, then respond with 'no'.

<sup>2</sup> 'Other corrective measures' could include moving staff out of a room and making a room unoccupied or trying to seal radon entry points.



# School Radon Testing Reporting Form

According to Minnesota Statute 123B.571 subd. 3, a school district that has tested its school buildings for the presence of radon shall report the results of its tests to the Department of Health. Please use this form to submit information about the most recent round or cycle of testing conducted for each building.

## Instructions

1. Complete one form for each building tested. In this case, a building is defined as an occupied facility with a unique address. This includes administrative buildings.
2. Include this form, raw data (e.g. laboratory report) and a building map.
3. Submit this form when all work is completed for a round of testing. This includes reporting to the school board, and follow-up testing and post-mitigation testing, if applicable.
4. Email information to [health.indoorair@state.mn.us](mailto:health.indoorair@state.mn.us).

## Contact Information

|   |                                       |
|---|---------------------------------------|
| Name: <b>Geno Mazzali</b>   |                                       |
| Mailing Address: <b>1897 Delaware Avenue, Mendota Heights, MN 55118</b> |                                       |
| Phone: <b>651-403-7325</b>  | Email: <b>geno.mazalli@isd197.org</b> |

## Initial Radon Testing Information

|   |                                 |
|---|---------------------------------|
| School Building Name: <b>Heritage E-STEM Magnet School</b>  |                                 |
| School District & District Number: <b>West St. Paul-Menota Heights-Eagan Area Schools ISD 197</b>                           |                                 |
| Building Address: <b>121 W. Butler Avenue W. St. Paul, MN 55118 8</b>   |                                 |
| Test Kit Manufacturer: <b>Air Chek</b>  | Device Name: <b>Pro Chek</b>    |
| Date of Kit Retrieval (DD/MM/YY): <b>2/29/24</b>  | Length of Test (days): <b>3</b> |
| How many rooms were tested? <b>101</b>  |                                 |
| Does the test period include weekends? <input type="checkbox"/> Yes <input checked="" type="checkbox"/> No                  |                                 |
| Does the test period include school breaks or holidays? <input type="checkbox"/> Yes <input checked="" type="checkbox"/> No |                                 |

SCHOOL RADON TESTING REPORTING FORM

Were all frequently-occupied ground contact rooms tested?<sup>1</sup>  Yes  No

If no, did you attempt to test all frequently occupied ground contact rooms, meaning test kits were placed in all these rooms?  Yes  No

How many rooms had results  $\geq 4$  pCi/L?: 0

Were the results reported at a school board meeting?  Yes  No

### Follow-up Testing, Mitigation, & Post-Mitigation Testing

If one or more rooms tested  $\geq 4$  pCi/L, please answer the questions below:

How many rooms had follow-up testing?:

Number of rooms with follow-up results  $\geq 4$  pCi/L:                      < 4 pCi/L:

Of the rooms that had test results  $\geq 4$  pCi/L, how many rooms were:

mitigated by HVAC balancing or operational changes? :

mitigated by installation of active soil depressurization?:

addressed through other corrective measures?<sup>2</sup>:

What was the cost of the installation and/or HVAC service work, to mitigate radon? \$

What is the known or anticipated annual operating cost of mitigation (estimate)? \$

After radon mitigation, how many rooms were retested?:

Post mitigation results (# of rooms)  $\geq 4$  pCi/L:                      < 4 pCi/L:

<sup>1</sup> This includes classrooms, offices, break rooms, laboratories, cafeterias, libraries, auditoriums, gymnasiums, etc. It includes rooms on grade and rooms above unoccupied spaces that are in contact with the ground, such as rooms above storage rooms, crawl spaces, tunnels, and boiler rooms. If only a sample or portion of rooms were tested, then respond with 'no'.

<sup>2</sup> 'Other corrective measures' could include moving staff out of a room and making a room unoccupied or trying to seal radon entry points.



# School Radon Testing Reporting Form

According to Minnesota Statute 123B.571 subd. 3, a school district that has tested its school buildings for the presence of radon shall report the results of its tests to the Department of Health. Please use this form to submit information about the most recent round or cycle of testing conducted for each building.

## Instructions

1. Complete one form for each building tested. In this case, a building is defined as an occupied facility with a unique address. This includes administrative buildings.
2. Include this form, raw data (e.g. laboratory report) and a building map.
3. Submit this form when all work is completed for a round of testing. This includes reporting to the school board, and follow-up testing and post-mitigation testing, if applicable.
4. Email information to [health.indoorair@state.mn.us](mailto:health.indoorair@state.mn.us).

## Contact Information

|   |                                       |
|---|---------------------------------------|
| Name: <b>Geno Mazzali</b>   |                                       |
| Mailing Address: <b>1897 Delaware Avenue, Mendota Heights, MN 55118</b> |                                       |
| Phone: <b>651-403-7325</b>  | Email: <b>geno.mazalli@isd197.org</b> |

## Initial Radon Testing Information

|   |                                 |
|---|---------------------------------|
| School Building Name: <b>Mendota Elementary School</b>  |                                 |
| School District & District Number: <b>West St. Paul-Menota Heights-Eagan Area Schools ISD 197</b>                           |                                 |
| Building Address: <b>1979 Summit Lane Mendota Heights, MN 55118</b>   |                                 |
| Test Kit Manufacturer: <b>Air Chek</b>  | Device Name: <b>Pro Chek</b>    |
| Date of Kit Retrieval (DD/MM/YY): <b>2/29/24</b>  | Length of Test (days): <b>3</b> |
| How many rooms were tested? <b>63</b>   |                                 |
| Does the test period include weekends? <input type="checkbox"/> Yes <input checked="" type="checkbox"/> No                  |                                 |
| Does the test period include school breaks or holidays? <input type="checkbox"/> Yes <input checked="" type="checkbox"/> No |                                 |

SCHOOL RADON TESTING REPORTING FORM

Were all frequently-occupied ground contact rooms tested?<sup>1</sup>  Yes  No

If no, did you attempt to test all frequently occupied ground contact rooms, meaning test kits were placed in all these rooms?  Yes  No

How many rooms had results  $\geq 4$  pCi/L?: 0

Were the results reported at a school board meeting?  Yes  No

### Follow-up Testing, Mitigation, & Post-Mitigation Testing

If one or more rooms tested  $\geq 4$  pCi/L, please answer the questions below:

How many rooms had follow-up testing?:

Number of rooms with follow-up results  $\geq 4$  pCi/L:                       $< 4$  pCi/L:

Of the rooms that had test results  $\geq 4$  pCi/L, how many rooms were:

mitigated by HVAC balancing or operational changes? :

mitigated by installation of active soil depressurization?:

addressed through other corrective measures?<sup>2</sup>:

What was the cost of the installation and/or HVAC service work, to mitigate radon? \$

What is the known or anticipated annual operating cost of mitigation (estimate)? \$

After radon mitigation, how many rooms were retested?:

Post mitigation results (# of rooms)  $\geq 4$  pCi/L:                       $< 4$  pCi/L:

<sup>1</sup> This includes classrooms, offices, break rooms, laboratories, cafeterias, libraries, auditoriums, gymnasiums, etc. It includes rooms on grade and rooms above unoccupied spaces that are in contact with the ground, such as rooms above storage rooms, crawl spaces, tunnels, and boiler rooms. If only a sample or portion of rooms were tested, then respond with 'no'.

<sup>2</sup> 'Other corrective measures' could include moving staff out of a room and making a room unoccupied or trying to seal radon entry points.





# School Radon Testing Reporting Form

According to Minnesota Statute 123B.571 subd. 3, a school district that has tested its school buildings for the presence of radon shall report the results of its tests to the Department of Health. Please use this form to submit information about the most recent round or cycle of testing conducted for each building.

## Instructions

1. Complete one form for each building tested. In this case, a building is defined as an occupied facility with a unique address. This includes administrative buildings.
2. Include this form, raw data (e.g. laboratory report) and a building map.
3. Submit this form when all work is completed for a round of testing. This includes reporting to the school board, and follow-up testing and post-mitigation testing, if applicable.
4. Email information to [health.indoorair@state.mn.us](mailto:health.indoorair@state.mn.us).

## Contact Information

|   |                                       |
|---|---------------------------------------|
| Name: <b>Geno Mazzali</b>   |                                       |
| Mailing Address: <b>1897 Delaware Avenue, Mendota Heights, MN 55118</b> |                                       |
| Phone: <b>651-403-7325</b>  | Email: <b>geno.mazalli@isd197.org</b> |

## Initial Radon Testing Information

|   |                                 |
|---|---------------------------------|
| School Building Name: <b>Moreland Arts &amp; Health Sciences School</b>   |                                 |
| School District & District Number: <b>West St. Paul-Menota Heights-Eagan Area Schools ISD 197</b>                           |                                 |
| Building Address: <b>217 W. Moreland Avenue W. St. Paul, MN 55118</b>   |                                 |
| Test Kit Manufacturer: <b>Air Chek</b>  | Device Name: <b>Pro Chek</b>    |
| Date of Kit Retrieval (DD/MM/YY): <b>2/29/24</b>  | Length of Test (days): <b>3</b> |
| How many rooms were tested? <b>68</b>   |                                 |
| Does the test period include weekends? <input type="checkbox"/> Yes <input checked="" type="checkbox"/> No                  |                                 |
| Does the test period include school breaks or holidays? <input type="checkbox"/> Yes <input checked="" type="checkbox"/> No |                                 |



SCHOOL RADON TESTING REPORTING FORM

Were all frequently-occupied ground contact rooms tested?<sup>1</sup>  Yes  No

If no, did you attempt to test all frequently occupied ground contact rooms, meaning test kits were placed in all these rooms?  Yes  No

How many rooms had results  $\geq 4$  pCi/L?: 0

Were the results reported at a school board meeting?  Yes  No

## Follow-up Testing, Mitigation, & Post-Mitigation Testing

If one or more rooms tested  $\geq 4$  pCi/L, please answer the questions below:

How many rooms had follow-up testing?:

|  |                 |            |
|--|-----------------|------------|
| Number of rooms with follow-up results | $\geq 4$ pCi/L: | < 4 pCi/L: |
|--|-----------------|------------|

Of the rooms that had test results  $\geq 4$  pCi/L, how many rooms were:

mitigated by HVAC balancing or operational changes? :

mitigated by installation of active soil depressurization?:

addressed through other corrective measures?<sup>2</sup>:

What was the cost of the installation and/or HVAC service work, to mitigate radon? \$

What is the known or anticipated annual operating cost of mitigation (estimate)? \$

After radon mitigation, how many rooms were retested?:

|                                      |                 |            |
|--------------------------------------|-----------------|------------|
| Post mitigation results (# of rooms) | $\geq 4$ pCi/L: | < 4 pCi/L: |
|--------------------------------------|-----------------|------------|

<sup>1</sup> This includes classrooms, offices, break rooms, laboratories, cafeterias, libraries, auditoriums, gymnasiums, etc. It includes rooms on grade and rooms above unoccupied spaces that are in contact with the ground, such as rooms above storage rooms, crawl spaces, tunnels, and boiler rooms. If only a sample or portion of rooms were tested, then respond with 'no'.

<sup>2</sup> 'Other corrective measures' could include moving staff out of a room and making a room unoccupied or trying to seal radon entry points.



# School Radon Testing Reporting Form

According to Minnesota Statute 123B.571 subd. 3, a school district that has tested its school buildings for the presence of radon shall report the results of its tests to the Department of Health. Please use this form to submit information about the most recent round or cycle of testing conducted for each building.

## Instructions

1. Complete one form for each building tested. In this case, a building is defined as an occupied facility with a unique address. This includes administrative buildings.
2. Include this form, raw data (e.g. laboratory report) and a building map.
3. Submit this form when all work is completed for a round of testing. This includes reporting to the school board, and follow-up testing and post-mitigation testing, if applicable.
4. Email information to [health.indoorair@state.mn.us](mailto:health.indoorair@state.mn.us).

## Contact Information

Name: **Geno Mazzali**

Mailing Address: **1897 Delaware Avenue, Mendota Heights, MN 55118**

Phone: **651-403-7325**

Email: **geno.mazalli@isd197.org**

## Initial Radon Testing Information

School Building Name: **Pilot Knob STEM Magnet School**

School District & District Number: **West St. Paul-Menota Heights-Eagan Area Schools ISD 197**

Building Address: **1436 Lone Oak Road Eagan, MN 55121**

Test Kit Manufacturer: **Air Chek**

Device Name: **Pro Chek**

Date of Kit Retrieval (DD/MM/YY): **2/29/24**

Length of Test (days): **3**

How many rooms were tested? **61**

Does the test period include weekends?  Yes  No

Does the test period include school breaks or holidays?  Yes  No

SCHOOL RADON TESTING REPORTING FORM

Were all frequently-occupied ground contact rooms tested?<sup>1</sup>  Yes  No

If no, did you attempt to test all frequently occupied ground contact rooms, meaning test kits were placed in all these rooms?  Yes  No

How many rooms had results  $\geq 4$  pCi/L?: 0

Were the results reported at a school board meeting?  Yes  No

### Follow-up Testing, Mitigation, & Post-Mitigation Testing

If one or more rooms tested  $\geq 4$  pCi/L, please answer the questions below:

How many rooms had follow-up testing?:

|  |                 |              |
|--|-----------------|--------------|
| Number of rooms with follow-up results | $\geq 4$ pCi/L: | $< 4$ pCi/L: |
|--|-----------------|--------------|

Of the rooms that had test results  $\geq 4$  pCi/L, how many rooms were:

mitigated by HVAC balancing or operational changes? :

mitigated by installation of active soil depressurization?:

addressed through other corrective measures?<sup>2</sup>:

What was the cost of the installation and/or HVAC service work, to mitigate radon? \$

What is the known or anticipated annual operating cost of mitigation (estimate)? \$

After radon mitigation, how many rooms were retested?:

|                                      |                 |              |
|--------------------------------------|-----------------|--------------|
| Post mitigation results (# of rooms) | $\geq 4$ pCi/L: | $< 4$ pCi/L: |
|--------------------------------------|-----------------|--------------|

<sup>1</sup> This includes classrooms, offices, break rooms, laboratories, cafeterias, libraries, auditoriums, gymnasiums, etc. It includes rooms on grade and rooms above unoccupied spaces that are in contact with the ground, such as rooms above storage rooms, crawl spaces, tunnels, and boiler rooms. If only a sample or portion of rooms were tested, then respond with 'no'.

<sup>2</sup> 'Other corrective measures' could include moving staff out of a room and making a room unoccupied or trying to seal radon entry points.



# School Radon Testing Reporting Form

According to Minnesota Statute 123B.571 subd. 3, a school district that has tested its school buildings for the presence of radon shall report the results of its tests to the Department of Health. Please use this form to submit information about the most recent round or cycle of testing conducted for each building.

## Instructions

1. Complete one form for each building tested. In this case, a building is defined as an occupied facility with a unique address. This includes administrative buildings.
2. Include this form, raw data (e.g. laboratory report) and a building map.
3. Submit this form when all work is completed for a round of testing. This includes reporting to the school board, and follow-up testing and post-mitigation testing, if applicable.
4. Email information to [health.indoorair@state.mn.us](mailto:health.indoorair@state.mn.us).

## Contact Information

Name: **Geno Mazzali**

Mailing Address: **1897 Delaware Avenue, Mendota Heights, MN 55118**

Phone: **651-403-7325**

Email: **geno.mazalli@isd197.org**

## Initial Radon Testing Information

School Building Name: **Somerset Elementary School**

School District & District Number: **West St. Paul-Menota Heights-Eagan Area Schools ISD 197**

Building Address: **1355 Dodd Road Mendota Heights, MN 55118**

Test Kit Manufacturer: **Air Chek**

Device Name: **Pro Chek**

Date of Kit Retrieval (DD/MM/YY): **2/29/24**

Length of Test (days): **3**

How many rooms were tested? **46**

Does the test period include weekends?  Yes  No

Does the test period include school breaks or holidays?  Yes  No

SCHOOL RADON TESTING REPORTING FORM

Were all frequently-occupied ground contact rooms tested?<sup>1</sup>  Yes  No

If no, did you attempt to test all frequently occupied ground contact rooms, meaning test kits were placed in all these rooms?  Yes  No

How many rooms had results  $\geq 4$  pCi/L?: 0

Were the results reported at a school board meeting?  Yes  No

### Follow-up Testing, Mitigation, & Post-Mitigation Testing

If one or more rooms tested  $\geq 4$  pCi/L, please answer the questions below:

How many rooms had follow-up testing?:

|  |                 |              |
|--|-----------------|--------------|
| Number of rooms with follow-up results | $\geq 4$ pCi/L: | $< 4$ pCi/L: |
|--|-----------------|--------------|

Of the rooms that had test results  $\geq 4$  pCi/L, how many rooms were:

mitigated by HVAC balancing or operational changes? :

mitigated by installation of active soil depressurization?:

addressed through other corrective measures?<sup>2</sup>:

What was the cost of the installation and/or HVAC service work, to mitigate radon? \$

What is the known or anticipated annual operating cost of mitigation (estimate)? \$

After radon mitigation, how many rooms were retested?:

|                                      |                 |              |
|--------------------------------------|-----------------|--------------|
| Post mitigation results (# of rooms) | $\geq 4$ pCi/L: | $< 4$ pCi/L: |
|--------------------------------------|-----------------|--------------|

<sup>1</sup> This includes classrooms, offices, break rooms, laboratories, cafeterias, libraries, auditoriums, gymnasiums, etc. It includes rooms on grade and rooms above unoccupied spaces that are in contact with the ground, such as rooms above storage rooms, crawl spaces, tunnels, and boiler rooms. If only a sample or portion of rooms were tested, then respond with 'no'.

<sup>2</sup> 'Other corrective measures' could include moving staff out of a room and making a room unoccupied or trying to seal radon entry points.



# School Radon Testing Reporting Form

According to Minnesota Statute 123B.571 subd. 3, a school district that has tested its school buildings for the presence of radon shall report the results of its tests to the Department of Health. Please use this form to submit information about the most recent round or cycle of testing conducted for each building.

## Instructions

1. Complete one form for each building tested. In this case, a building is defined as an occupied facility with a unique address. This includes administrative buildings.
2. Include this form, raw data (e.g. laboratory report) and a building map.
3. Submit this form when all work is completed for a round of testing. This includes reporting to the school board, and follow-up testing and post-mitigation testing, if applicable.
4. Email information to [health.indoorair@state.mn.us](mailto:health.indoorair@state.mn.us).

## Contact Information

|   |                                       |
|---|---------------------------------------|
| Name: <b>Geno Mazzali</b>   |                                       |
| Mailing Address: <b>1897 Delaware Avenue, Mendota Heights, MN 55118</b> |                                       |
| Phone: <b>651-403-7325</b>  | Email: <b>geno.mazalli@isd197.org</b> |

## Initial Radon Testing Information

|   |                                 |
|---|---------------------------------|
| School Building Name: <b>Transportation Building</b>  |                                 |
| School District & District Number: <b>West St. Paul-Menota Heights-Eagan Area Schools ISD 197</b>                           |                                 |
| Building Address: <b>1145 Medallion Drive Mendota Heights, MN 55120</b>   |                                 |
| Test Kit Manufacturer: <b>Air Chek</b>  | Device Name: <b>Pro Chek</b>    |
| Date of Kit Retrieval (DD/MM/YY): <b>2/23/24</b>  | Length of Test (days): <b>3</b> |
| How many rooms were tested? <b>8</b>  |                                 |
| Does the test period include weekends? <input type="checkbox"/> Yes <input checked="" type="checkbox"/> No                  |                                 |
| Does the test period include school breaks or holidays? <input type="checkbox"/> Yes <input checked="" type="checkbox"/> No |                                 |

SCHOOL RADON TESTING REPORTING FORM

Were all frequently-occupied ground contact rooms tested?<sup>1</sup>  Yes  No

If no, did you attempt to test all frequently occupied ground contact rooms, meaning test kits were placed in all these rooms?  Yes  No

How many rooms had results  $\geq 4$  pCi/L?: 0

Were the results reported at a school board meeting?  Yes  No

### Follow-up Testing, Mitigation, & Post-Mitigation Testing

If one or more rooms tested  $\geq 4$  pCi/L, please answer the questions below:

How many rooms had follow-up testing?:

|  |                 |              |
|--|-----------------|--------------|
| Number of rooms with follow-up results | $\geq 4$ pCi/L: | $< 4$ pCi/L: |
|--|-----------------|--------------|

Of the rooms that had test results  $\geq 4$  pCi/L, how many rooms were:

mitigated by HVAC balancing or operational changes? :

mitigated by installation of active soil depressurization?:

addressed through other corrective measures?<sup>2</sup>:

What was the cost of the installation and/or HVAC service work, to mitigate radon? \$

What is the known or anticipated annual operating cost of mitigation (estimate)? \$

After radon mitigation, how many rooms were retested?:

|                                      |                 |              |
|--------------------------------------|-----------------|--------------|
| Post mitigation results (# of rooms) | $\geq 4$ pCi/L: | $< 4$ pCi/L: |
|--------------------------------------|-----------------|--------------|

<sup>1</sup> This includes classrooms, offices, break rooms, laboratories, cafeterias, libraries, auditoriums, gymnasiums, etc. It includes rooms on grade and rooms above unoccupied spaces that are in contact with the ground, such as rooms above storage rooms, crawl spaces, tunnels, and boiler rooms. If only a sample or portion of rooms were tested, then respond with 'no'.

<sup>2</sup> 'Other corrective measures' could include moving staff out of a room and making a room unoccupied or trying to seal radon entry points.





# School Radon Testing Reporting Form

According to Minnesota Statute 123B.571 subd. 3, a school district that has tested its school buildings for the presence of radon shall report the results of its tests to the Department of Health. Please use this form to submit information about the most recent round or cycle of testing conducted for each building.

## Instructions

1. Complete one form for each building tested. In this case, a building is defined as an occupied facility with a unique address. This includes administrative buildings.
2. Include this form, raw data (e.g. laboratory report) and a building map.
3. Submit this form when all work is completed for a round of testing. This includes reporting to the school board, and follow-up testing and post-mitigation testing, if applicable.
4. Email information to [health.indoorair@state.mn.us](mailto:health.indoorair@state.mn.us).

## Contact Information

Name: **Geno Mazzali**

Mailing Address: **1897 Delaware Avenue, Mendota Heights, MN 55118**

Phone: **651-403-7325**

Email: **geno.mazalli@isd197.org**

## Initial Radon Testing Information

School Building Name: **Two Rivers High School and District Office**

School District & District Number: **West St. Paul-Menota Heights-Eagan Area Schools ISD 197**

Building Address: **1897 Delaware Ave Mendota Heights, MN 55118**

Test Kit Manufacturer: **Air Chek**

Device Name: **Pro Chek**

Date of Kit Retrieval (DD/MM/YY): **2/23/24**

Length of Test (days): **3**

How many rooms were tested? **173**

Does the test period include weekends?  Yes  No

Does the test period include school breaks or holidays?  Yes  No



SCHOOL RADON TESTING REPORTING FORM

Were all frequently-occupied ground contact rooms tested?<sup>1</sup>  Yes  No

If no, did you attempt to test all frequently occupied ground contact rooms, meaning test kits were placed in all these rooms?  Yes  No

How many rooms had results  $\geq 4$  pCi/L?: 0

Were the results reported at a school board meeting?  Yes  No

### Follow-up Testing, Mitigation, & Post-Mitigation Testing

If one or more rooms tested  $\geq 4$  pCi/L, please answer the questions below:

How many rooms had follow-up testing?:

|  |                 |              |
|--|-----------------|--------------|
| Number of rooms with follow-up results | $\geq 4$ pCi/L: | $< 4$ pCi/L: |
|--|-----------------|--------------|

Of the rooms that had test results  $\geq 4$  pCi/L, how many rooms were:

mitigated by HVAC balancing or operational changes? :

mitigated by installation of active soil depressurization?:

addressed through other corrective measures?<sup>2</sup>:

What was the cost of the installation and/or HVAC service work, to mitigate radon? \$

What is the known or anticipated annual operating cost of mitigation (estimate)? \$

After radon mitigation, how many rooms were retested?:

|                                      |                 |              |
|--------------------------------------|-----------------|--------------|
| Post mitigation results (# of rooms) | $\geq 4$ pCi/L: | $< 4$ pCi/L: |
|--------------------------------------|-----------------|--------------|

<sup>1</sup> This includes classrooms, offices, break rooms, laboratories, cafeterias, libraries, auditoriums, gymnasiums, etc. It includes rooms on grade and rooms above unoccupied spaces that are in contact with the ground, such as rooms above storage rooms, crawl spaces, tunnels, and boiler rooms. If only a sample or portion of rooms were tested, then respond with 'no'.

<sup>2</sup> 'Other corrective measures' could include moving staff out of a room and making a room unoccupied or trying to seal radon entry points.