

WARNER ELEMENTARY
PRESENTS THE
2025 DANCE

Spring Fling

DATE: SATURDAY, FEBRUARY 8, 2025

TIME: 5:30 - 7:30 PM

LOCATION: CYPRESS RANCH HIGH
SCHOOL COMMONS AREA

VIP Experience: \$25/person*

General admission: \$15/person*

2 ticket minimum required

VIP Experience includes a trip to
Candy Castle that ends with a visit to
our candy shop!

Cotton
Candy
& Juice
Provided

DJ!
DANCING!
GAMES!

Deadline for online purchase Feb. 1

Get tickets at warnerpto.org/shop

Thank You to our Sponsor:



**COME DRESSED IN YOUR
CANDY LAND COLORS!**

Domino's Pizza will be available for purchase!

**Everyone in attendance MUST purchase a wristband. ONLY VIP
wristbands will be allowed to enter VIP Candy Land Tunnel.
Parent/Guardian MUST be present the entire event!**

WARNER ELEMENTARY FIELD DAY 2025

<https://gogandy.com/warner-elementary-FD25>

SALE ENDS: **January 30th!!**



MORE OPTIONS ONLINE

1. Go online
2. Select your items
3. Securely check out



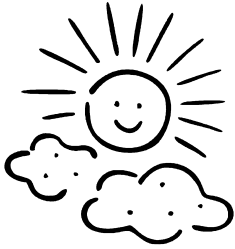

FIELD PLAY

Parent/Guest RSVP

Visitors are required to wear a Raptor sticker when they visit Warner Elementary. Raptor nametags can be printed from a valid drivers' license from any state, a military ID, or state ID.

If you plan to attend Warner Field Play and **have had your license scanned this year at Warner**, you may fill out the form below and return it to school by **February 12th**. We will be able to print your Raptor sticker before you arrive.

If you have NOT visited Warner and had your license scanned, you will need to come in to the office **PRIOR** to **February 12, 2025** to have your license scanned. Otherwise, you will be required to check in at the front office (which can be time consuming if the line is long) if you plan to attend the event. **There will be No Lunch Visitors for all grade levels on Tuesday 03/04, Wednesday 03/05 and Friday 03/07.**

Please complete and return this form to your child's homeroom teacher by:
Wednesday, February 12, 2025

Raptor Nametag Form

Please check the homeroom you will be visiting:

March 4th

2nd (8:45 – 10:30)
5th (10:45–12:30)
4th (1:30 – 3:15)

March 5th

3rd (8:45 – 10:30)
1st (10:45–12:30)
KG (1:30 – 3:15)

March 7th

PK (9:30 – 10:30)

Printed Student Name _____ Teacher _____

PLEASE PRINT
(Name as on Drivers License)

Parent/Guardian _____

Parent/Guardian _____

Telephone # where you can be reached if needed: _____ - _____ - _____

In addition, please note that students are only allowed to go to their assigned Field Play time. Siblings from other classes will not be allowed to attend their siblings Field Play. If a student has been signed out early, they may NOT return to campus to attend a siblings Field Play. We ask that you do not bring strollers or younger siblings to Field Play. Middle and high school students may not attend. There will be No Lunch Visitors for all grade levels on Tuesday 03/04, Wednesday 03/05 and Friday 03/07.

Warner Field Play Popsicle Permission Form

At the end of Field Day, PE will be providing popsicles for all students. A permission form **MUST** be completed. Please circle Yes or No and send back to school with your child no later than Tuesday, February 18th!

Yes or No Otter Pops



March 4th

2nd (8:45 – 10:30)

5th (10:45–12:30)

4th (1:30 – 3:15)

March 5th

3rd (8:45 – 10:30)

1st (10:45–12:30)

KG (1:30 – 3:15)

March 7th

PK (9:30 – 10:30)

Student Name: _____

Student Homeroom: _____

Parent Signature: _____

In addition, please note that students are only allowed to go to their assigned Field Play time. Siblings from other classes will not be allowed to attend their siblings Field Play. If a student has been signed out early, they may NOT return to campus to attend a siblings Field Play. We ask that you do not bring strollers or younger siblings to Field Play. Middle and high school students may not attend. **There will be No Lunch Visitors for all grade levels on Tuesday 03/04, Wednesday 03/05 and Friday 03/07.**

Warner Valentine Snack Permission Form Thursday, February 13, 2025

For your child to participate in the valentine party snack, a permission form **MUST** be completed. **Please circle Yes or No** and send back to school with your child no later than **Wednesday, February 5th**!

Yes or No Little Debbie Cosmic Brownies with Chocolate Chip Candy



INGREDIENTS: ENRICHED BLEACHED FLOUR (WHEAT FLOUR, NIACIN, REDUCED IRON, THIAMIN MONONITRATE (VITAMIN B1), RIBOFLAVIN (VITAMIN B2), FOLIC ACID), CORN SYRUP, PALM AND SOYBEAN OILS WITH TBHQ AND CITRIC ACID TO PROTECT FLAVOR, SUGAR, DEHYDRATED WATER, COCOA, CONTAINS 1% OR LESS OF EACH OF THE FOLLOWING: COCOA CAYENNE PEPPER, SEMI-SWEET CHOCOLATE CHIPS (SUGAR, CHOCOLATE, COCOA BUTTER, SOY LECITHIN, VANILLA, SUGAR, CORN STARCH, GLUCARABIC, GYNERGEN'S GLUCO, CARAMEL, RICE, YELLOW 5 LAKE, YELLOW 6 LAKE, BLUE 1 LAKE, RED 3, MILK, SOY LECITHIN, SALT, CORN STARCH, LEAVENING, BAKING SODA, SODIUM ALUMINUM PHOSPHATE, CARAMEL COLOR, NATURAL AND ARTIFICIAL FLAVORS, SWEETENED CONDENSED MILK, SOY FLOUR, SWEETENED CONDENSED MILK, BLUE 1 LAKE, MODIFIED CORN STARCH, MONO- AND DIGLYCERIDES, PALM AND PALM KERNEL OIL, POLYSORBATE 80, RED 3, RED 40 LAKE, SOYBEAN OIL, TITANIUM DIOXIDE, YELLOW 5 LAKE, YELLOW 6 LAKE.

ALLERGY INFORMATION: CONTAINS WHEAT, SOY, MILK, EGGS, MAY CONTAIN PEANUTS, TREE NUTS.

Yes or No Capri Sun



Student Name: _____

Student Homeroom: _____

Parent Signature: _____

Our Valentine Exchange is Thursday, February 13th. Students can bring Valentines to exchange with classmates and enjoy a Little Debbie Cosmic Brownie with Chocolate Chip Candy provided by the Warner PTO and a Capri Sun. The Valentine Exchange will be for students only. No parents or volunteers.

Have you ordered??

DEADLINE TO ORDER: MARCH 1st!

YOUR STORIES. RECORDED FOREVER.

Yearbooks on sale Order Today!

DEADLINE TO ORDER: MARCH 1st!



Buy yours today at
jostensyearbooks.com

Don't miss your chance to own
this special keepsake!



Jostens

CFISD Chromebook Week and Device Check



What is it?

Chromebook Week and Device Check are designed to effectively track Chromebooks and ensure that the device receives all the required updates. In addition, students can submit support tickets for any issues they encounter with their devices.

When is it?

Chromebook Week and Device Check will be the last full week in September, November, January, and March each school year. Tuesday, Wednesday, and Thursday will be the log-in days. Campuses choose the period or time of day.

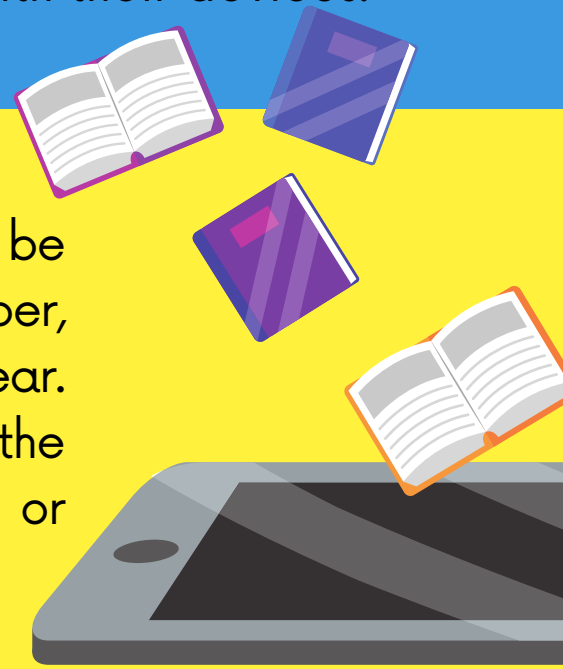

What do we need students to do?

- Power off their devices and then turn them back on.
- Sign into their Google account and the student portal.
- Use the device for at least 15 minutes. Submit a support ticket if there are
- problems with the device.

What kind of issues require a support ticket?

- Cracked screen
- Touch screen not working correctly
- Device won't connect to the internet
- Headphones won't work when connected
- Cracks on lid or keyboard
- Missing keys
- Won't charge
- Lost charger/case/device



How can you help?

- Make sure that students bring their devices each day during Chromebook week.
- Help students follow the process of shutting the device down and then logging back into the device.
- Ask students if they have put a support ticket for device issues.

VOLUNTEER



OF THE MONTH

QIN WANG



SUNBOLA ADEMOLA



VOLUNTEER

OF THE MONTH

JESSICA GAMBOA

PBIS Rewards

FAMILY APP INFORMATION

WHAT IS IT?

As part of the PBIS Rewards suite of apps, the free PBIS Rewards Family App allows parents and guardians to view student point totals, number of referrals, items purchased with points, and upcoming events for which points can be used.

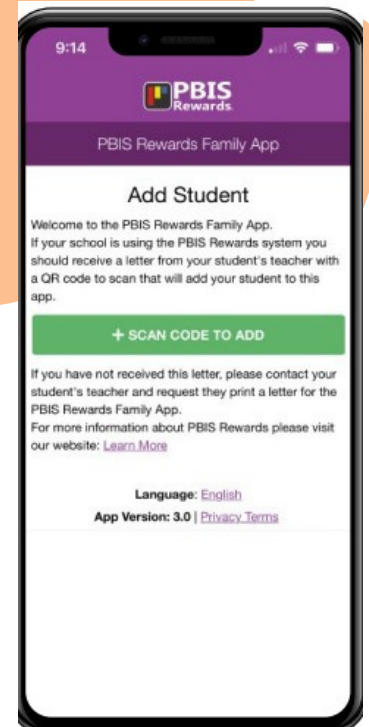

HOW DO I GET CONNECTED?

Once you download the app onto a smartphone, you can scan a QR code to activate a student in the app. This QR code is unique to each student and is provided to the parent via a letter from the school. The app confirms the QR code, allowing the parent to access to their student's point totals and progress as the school year goes along.



STEPS TO GET CONNECTED

1

Download the PBIS Rewards Family app on your device.



2

Wait for a text or email from your child's teacher which will include a link and QR code to help you get connected to your child.

3

- Communication**
 - Two-way messaging
- Points**
 - view teacher comments for points awarded
- Purchases made by student**
- Contact information for all teachers so parents/guardians can contact staff directly from the app.**

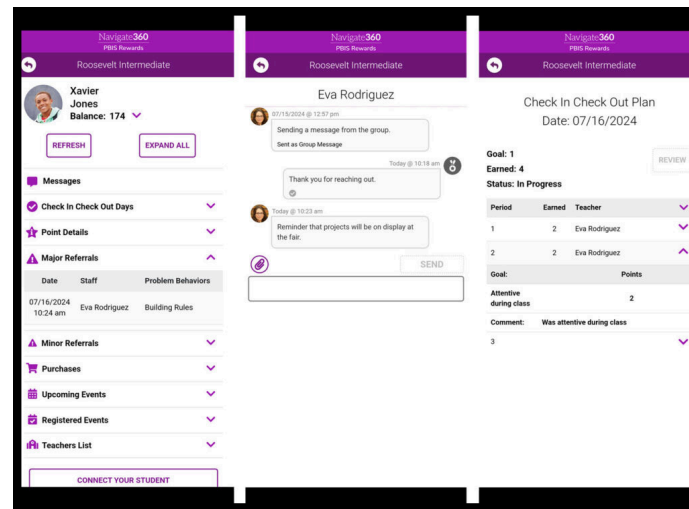

WHY SHOULD I USE IT?

The PBIS Rewards Family App allows parents and guardians to track the progress and point totals of students. The parent/guardian can view the information for each child. The school can generate paper letters, emails, and/or text messages to connect parents and guardians with their students within the app.

REMEMBER...

Remember that...

- This is an easy way to communicate with your child's teacher.
- Reinforce good behavior at home.
- Have conversations with your child about the behaviors and decisions that they make at school.



WE HAVE PARTNERED WITH

Label Daddy®



TO HELP ELIMINATE THE ITEMS THAT
END UP IN OUR LOST AND FOUND.

Steps to order:

1. Visit LabelDaddy.com
2. Click "SUPPORT A FUNDRAISER"
3. Search for "Warner Elementary"
4. Begin Shopping!

Warner will receive 25%
of all purchases!



**SCAN
ME ►**



**DO YOU
VOLUNTEER?**

Are you registered in the
Raptor system as a
VOLUNTEER to get Credit
Hours?

**IT'S
EASY!**



REGISTER TODAY!

- 1. Go to <https://www.cfisd.net/Page/1699>**
 - 2. Create a volunteer portal account**
 - 3. Anytime you volunteer for Warner outside of school hours, login to this account and add your hours!**
- Ex: weekend events such as dances and Fall Festival, etc**



Thank You!

Warner Elementary PTO Sponsors



CUB SPONSOR

BRONZE SPONSORS



SILVER SPONSORS

