



MOLINE-COAL VALLEY
SCHOOL DISTRICT

Lincoln-Irving Schematic Design Update

January 27, 2025

LEGAT ARCHITECTS

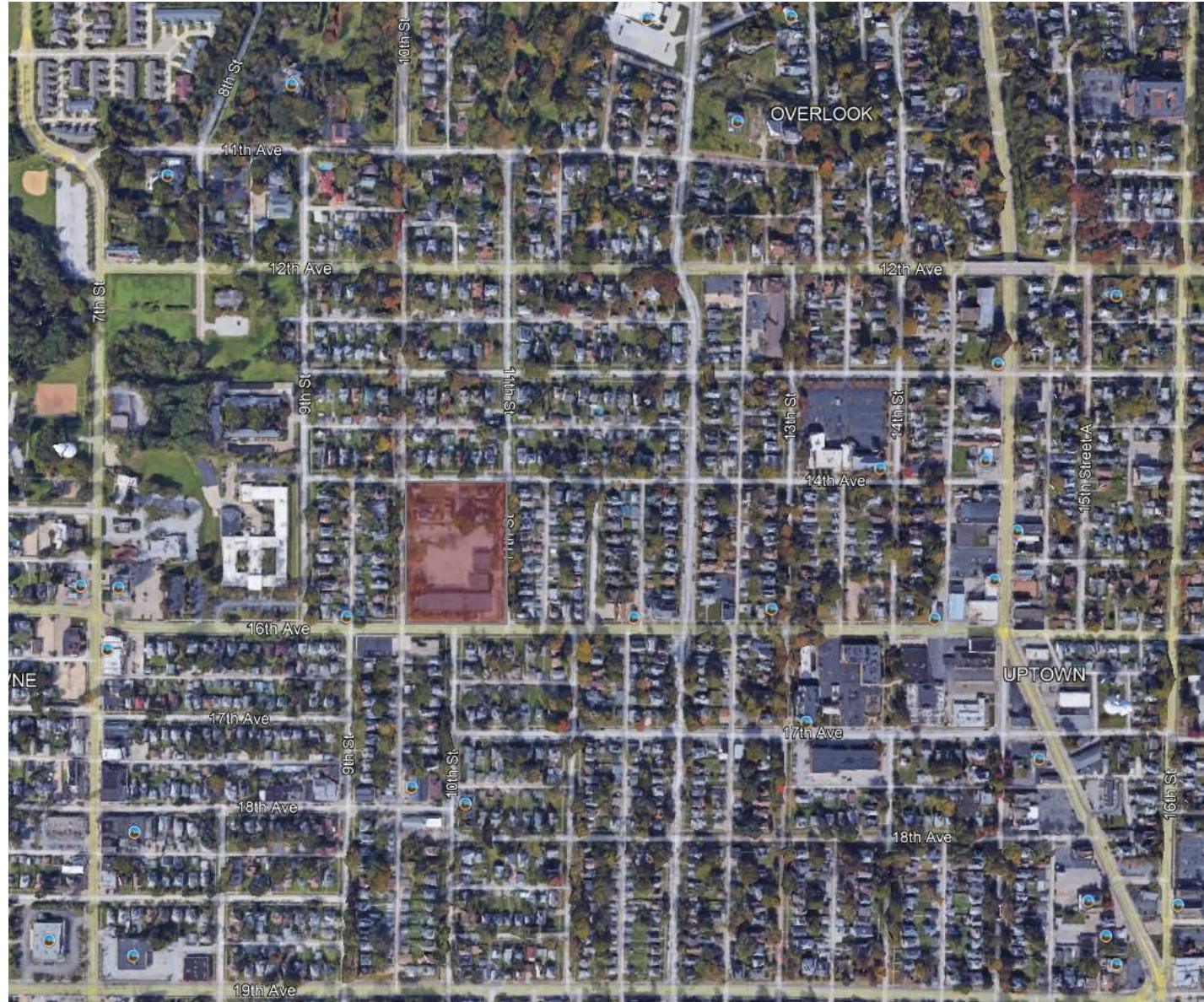

➤ AGENDA



AGENDA

- 1 Collaborative Design Process
- 2 Community Engagement
- 3 Programming Requirements
- 4 Conceptual Planning
- 5 Review Test Fit and Plan
- 6 Next Steps

► COLLABORTIVE DESIGN PROCESS

Programming and Planning Phase:
January 2024 to May 2024

Conceptual Design:
September 2024 to October 2024

Community Engagement Process:
October 23, 2024 – Staff Engagement
November 6, 2024 – Community Engagement
November 18, 2024 – Survey Opened
December 10, 2024 – Lincoln Irving
December 12, 2024 – Willard
December 18, 2024 – Staff Meeting
December 19, 2024 – Survey Closed

Schematic Design:
November 2024 to January 2025

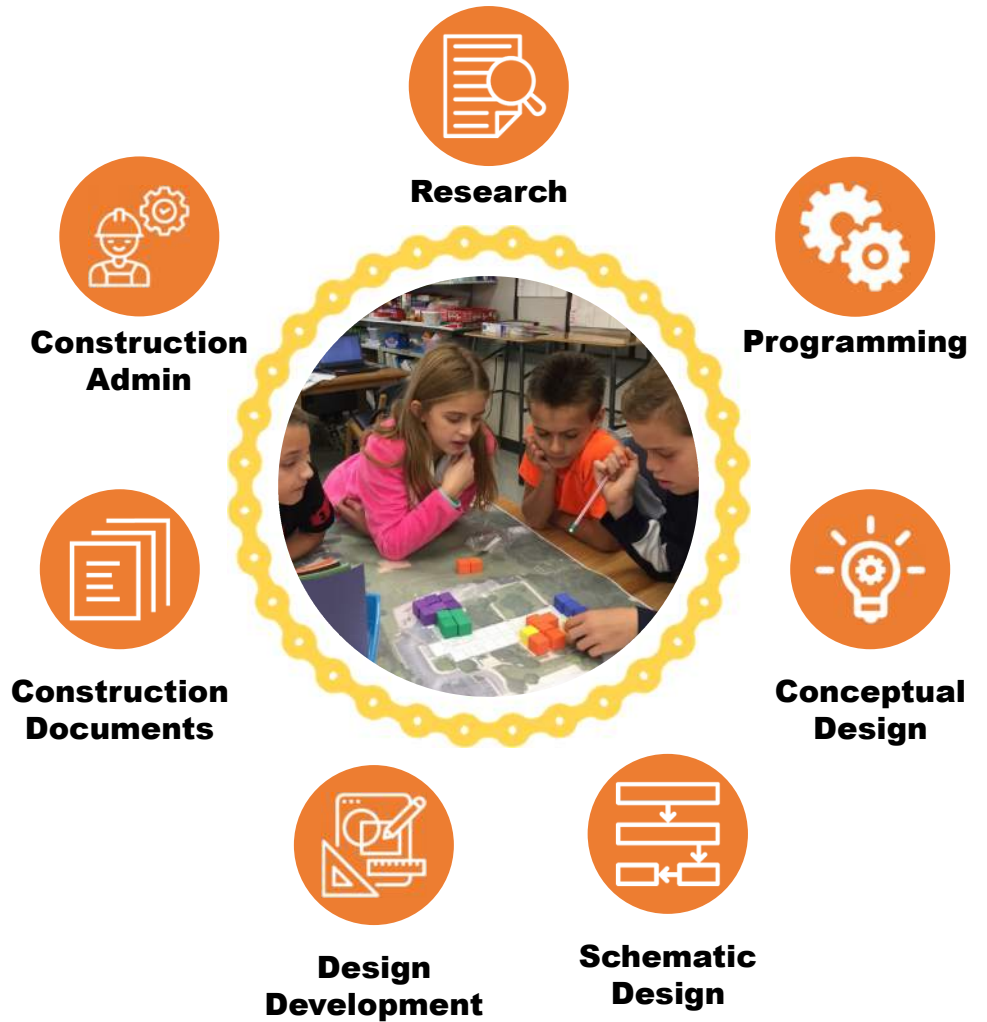

► COLLABORTIVE DESIGN PROCESS – FOUR THEMES



Cultural

History of supporting our diverse community, we are a melting pot.

Flexible

Fluid, easy to change, large spaces divisible to smaller spaces.

Visionary

Plan for the future, adaptability for what is next in education and our district.

Affordability

Fiscally responsible, practical visual connection that yields instructional benefits, and responsive design.

► COMMUNITY ENGAGEMENT



LISTENING

- open-ended questions seeking input with minimal intervention
- more thoughts, less discussion



UNDERSTANDING

- smaller groups
- discussions and feedback
- workshops

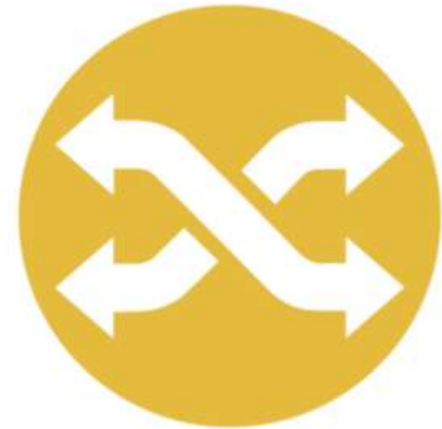

SHARING

- review design
- discussion and feedback

COMMUNITY ENGAGEMENT



②
COLORFUL
INVITING FLEXIBLE SPACE
SPACIOUS- FEELS BIG, OPEN CONCEPTS
CULTURALLY RESPONSIVE
SAFE ee MINI-INDOOR
↳ INTERACTIVE VIEW
TECHNOLOGICALLY INNOVATIVE/21ST C LEARNING
INTERACTIVE COOPERATIVE LEARNING
VISIBLE LEARNING PRACTICAL CASE
NATURAL LIGHT FASHION!
TERRAIN- IMPROVED SAFE DESIGN/SENSORY
EYE CATCHING FUN PLACE TO BE
FITNESS, HEALTH/WELLNESS P/C (COMFORT)



► **COMMUNITY ENGAGEMENT – Responses**

1. How can this project best express your school's culture?



COMMUNITY ENGAGEMENT



► **COMMUNITY ENGAGEMENT – Responses**

2. What are three words you would use to describe this project the first day of school?



► SURVEY RESULTS

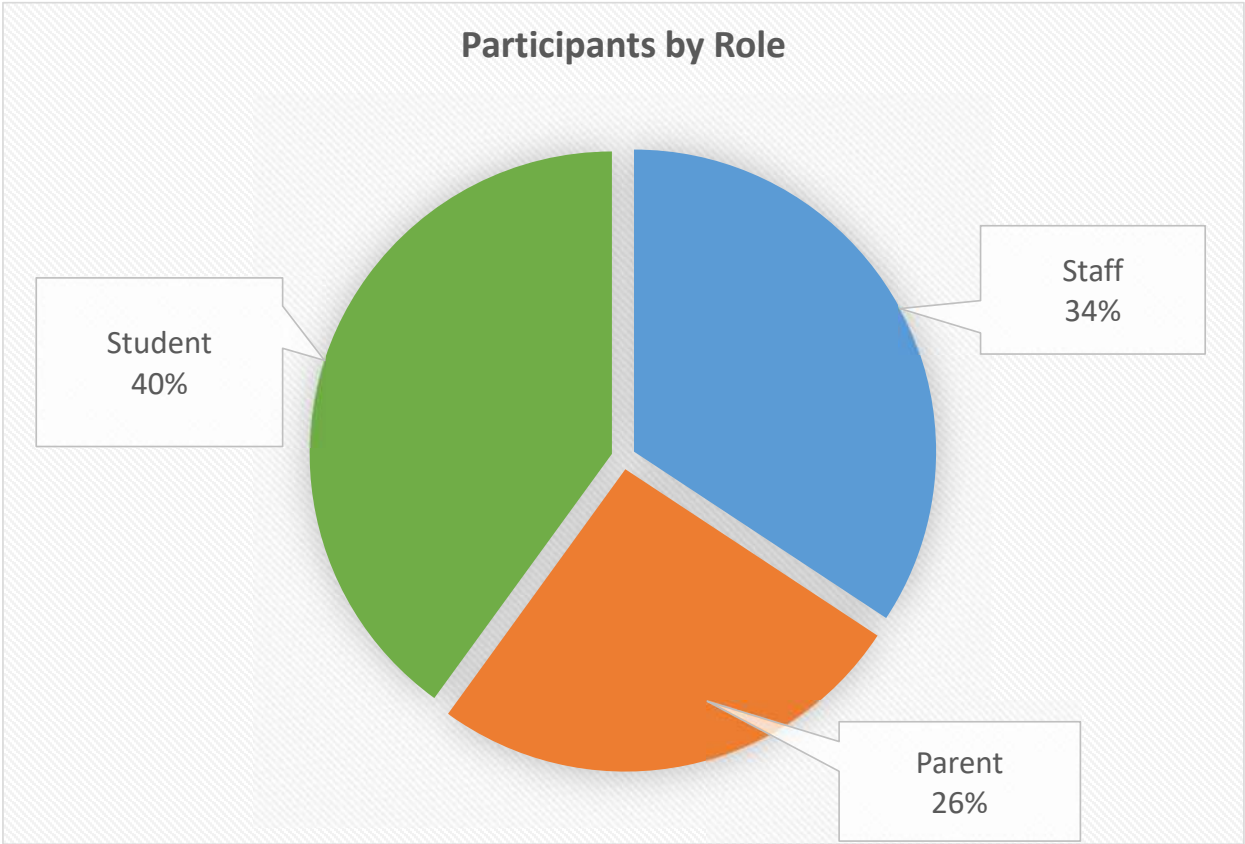

**Began November 18, 2024
Closed December 19, 2024**

**Notifications sent out via Dojo, Remind,
Google Classroom, and flyers**

► SURVEY RESULTS

What do you feel are the strengths of your current school's educational environment?



► SURVEY RESULTS

What upgrades or educational spaces could be added to better serve students?



PROGRAM REQUIREMENTS



PROGRAM REQUIREMENTS

LEGAT ARCHITECTS Space	Lincoln Irving Addition				Hamilton Elementary School			
	Quantity	Room Size	Net Area	Notes	Quantity	Room Size	Net Area	Notes
GENERAL CURRICULUM								
Kindergarten	4	1,190	4,760		4	1,190	4,760	Classroom - 171, 176, 177, & 180
Integrated Therapy	1	265	265	Recommended Pull Out			0	N/A
Kindergarten Toilet	4	80	320	Must have	4	54	216	Toilet - 171A, 176a, 177a, & 179
Kindergarten Storage	2	303	606		2	94	188	Storage - 175 & 178 (Shared)
First Grade	4	906	3,624		4	906	3,624	Classroom - 124, 126, 127, & 133
First Grade Collaboration Area	2	300	600	Between classrooms rather than off hallway	2	300	600	Group
First Grade Bathroom	2	54	108	Must have	2	54	108	Toilet - 125 & 128
Second Grade	4	906	3,624		4	906	3,624	Classroom - 130, 132, 133, & 139
Second Grade Collaboration Area	2	300	600	Between classrooms rather than off hallway	2	300	600	Group
Second Grade Bathroom	2	54	108	Must have	2	54	108	Toilet - 131 & 134
Third Grade	4	906	3,624		4	906	3,624	Classroom - 211, 213, 214, & 218
Third Grade Collaboration Area	2	300	600	Between classrooms rather than off hallway	2	300	600	Group
Third Grade Bathroom	2	54	108	Must have	2	54	108	Toilet - 212 & 215
Fourth Grade	4	906	3,624		4	906	3,624	Classroom - 217, 219, 220, & 225
Fourth Grade Collaboration Area	2	300	600	Between classrooms rather than off hallway	2	300	600	Group
Fourth Grade Bathroom	2	54	108	Must have	2	54	108	Toilet - 218 & 221
Fifth Grade	4	906	3,624		4	906	3,624	Classroom - 207, 223, 228, & 232
Fifth Grade Collaboration Area	2	300	600	Between classrooms rather than off hallway	2	300	600	Group
Fifth Grade Bathroom	2	54	108	Must have	2	54	108	Toilet - 224 & 225
			27,781				26,824	
STUDENT SUPPORT SERVICES								
Adult Resource Room	1	136	136	Parent Coordinator	1	136	136	Staff Offices - 182 - Food Pantry room
ESL/ELL	1	643	643		1	643	643	Reading Intervention/ESL/ML 141
Instructional Coach	2	280	560		2	280	560	Resource - 119 & 208
Existing Speech	1	300	300	Speech - 130	2	280	560	Resource 120 & 209
Speech	1	280	280				0	
Psych/ Social Worker	3	139	417		2	139	278	Psychologist - 181 & Social Worker - 183
Existing Special Education	1	214	214	Classroom - 107				
Special Education	3	857	2,571		3	857	2,571	Life Skills - 111 & 114 - ESL 136
Special Education Toilet	2	75	150		2	73	146	Toilet 112 & 137
Special Education Resource	2	550	1,100		1	734	734	Reading Intervention 201
Special Education Storage Room	2	144	288		2	144	288	Storage - 11A & 112
Counselors	2	200	400		1	100	100	Counselor - 107
OT/PT	1	600	600		1	939	939	OT/PT - 180 (Storage - 180A)
ED Suite Flex Space	1	900	900	Can be divided up into 3 rooms				
Sensory/Timeout	1	113	113		1	113	113	Speech Therapy - 123
			8,672				7,068	

PROGRAM REQUIREMENTS

LEGAT ARCHITECTS Space	Lincoln Irving Addition				Hamilton Elementary School			
	Quantity	Room Size	Net Area	Notes	Quantity	Room Size	Net Area	Notes
BUILDING SUPPORT SPACES								
Existing Toilet Rooms (staff)	2	85	170	Room - 111 & 112				
Toilet Rooms (staff)	2	58	116		3	58	174	Toilet - 109, 138, & 162
Existing Toilet Rooms	6	322	1,932	Room - 125, 127x2, 131, 209, & 213				
Toilet Rooms	2	250	500		2	252	504	Girls - 172 & Boys - 174
Gender Neutral Toilet Rooms	2	60	120		1	58	58	Toilet - 163
Existing Building Storage	6	70	420	Room - 106, 114, 121, 203, 215, & 216				
Building Storage	1	50	50		2	84	168	Storage 167 & Speech Therapy 204
Existing Custodial Closets	3	168	504	Room - 117, 129, & 211				
Custodial Closets	2	50	100	Set of two washer and dryers	4	95	378	Custodian - 173. Janitor - 123A, 138A, & 203
Elevator	2	60	120		2	58	116	Elevator - 1L & 2L
Elevator Electrical Room	1	63	63		1	63	63	Machine - 230
Telecom/IT closet	1	139	139		1	139	139	IDF - 118
Existing Mechanical Room	1	781	781	Boiler Room - 124				
Mechanical Rooms	1	2,000	2,000		2	2,261	4,522	Mechanical Room - 231 & 232
Network Distribution Closet	1	170	170		1	170	170	MDF - 161
Electrical Room			0		1	818	818	Basement - 001
			7,185				7,110	
21st CENTURY LEARNING								
Break-out/Small Group (outside classrooms)	1	849	849	Lobby Flex Space	1	849	849	Portion of Lobby 101 - Flex Space
Professional Development/Seminar	1	878	878	PD/Flex/Etc.	1	950	950	Discovery Lab - 143
Learning Stair	1	714	714	Keep lobby and learning stair separated	1	714	714	Learning Stair - 116
Outdoor Learning - Early Childhood - Courtyard	0	5,000	0	Courtyard play area. Don't need specialized equipment like Hamilton	1	5,710	0	Outdoor Play - 000
			2,441				2,513	
EXPLORATORY CURRICULUM								
Existing Art Classroom	1	975	975		1	970	970	Art - 142
Art Kiln	1	60	60		1	61	61	Kiln - 142A
Art Storage	1	172	172		1	178	178	Storage - 142B
Music/Stage	1	950	950		1	981	981	Music/Stage - 151
Music Storage	1	100	100		1	86	86	Music Storage - 151B
Band/Orchestra	1	400	400				0	N/A
			2,657				2,276	

LEGAT ARCHITECTS Space		Lincoln Irving Addition				Hamilton Elementary School			
Quantity	Room Size	Net Area	Notes	Quantity	Room Size	Net Area	Notes		
PHYSICAL EDUCATION									
1	6,000	6,000	Reuse existing gym for cafeteria	1	5,888	5,888	Gymnasium - 150		
1	120	120		1	45	45	PE Office - 152		
1	300	300		1	290	290	PE Storage - 149		
0	0	0					0 N/A		
0	0	0					0 N/A		
		6,420				6,223			
MEDIA CENTER									
1	1,165	1,165		1	1,165	1,165	Reading - 115		
		0					0 N/A		
2	50	100					0 N/A		
1	500	500		1	211	211	Book Room - 121		
1	1,000	1,000		1	1,050	1,050	Media Technology - 200		
		2,765				2,426			
FOOD SERVICE									
1	4,200	4,200		1	4,189	4,189	Commons - 144		
2	121	242		1	242	242	Utility - 158		
2	308	616	Boys 108 & Girls 107				0 Listed in - 146 & 147		
2	70	140		2	69	138	Toilet - 146 & 147		
1	1,000	1,000	Existing Kitchen is undersized	1	1,858	1,858	Kitchen - 157 (Includes Walk-ins - 115)		
1	250	250	Existing Storage is undersized	1	248	248	Dry Storage - 159		
1	213	213		1	213	213	Dish Room - 156		
		6,661				6,888			
ADMINISTRATION									
1	600	600	Sized for 2 people	1	609	609	Reception - 103		
1	300	300		1	929	929	Vestibule - 100 & Portion of Lobby - 101		
1	222	222		1	222	222	Principal - 105		
		0	Listed Above				0 Listed Above		
1	158	158		1	165	165	Assistant Principal - 104		
2	200	400		1	200	200	Conference - 106		
1	154	154		1	180	180	Nurse - 110		
1	100	100		1	56	56	Toilet - 110A		
2	113	226							
1	207	207							
1	906	906	Classroom Sized - restaurant style	2	337	674	Workroom - 108 & 168		
		0					0 N/A		
		0	Listed Above				0 Listed Above		
		0	Listed Above				0 Listed Above		
1	100	100					0 N/A		
		3,373				3,035			

TOTAL AREA

LEGAT ARCHITECTS Space	Lincoln Irving Addition				Hamilton Elementary School			
	Quantity	Room Size	Net Area	Notes	Quantity	Room Size	Net Area	Notes
	Total Program		67,955		Total Program		64,363	
	30%	20,348			-33%	21,256	11,369 Vestibule - Stair - Corridor - Imaginarium	
	Building Total		88,303	Existing Building = 45,164 SF	Building Total		85,619	

Total square footage numbers are gross totals

Total Program	67,955		Total Program	64,363	
30%	20,348		-33%	21,256	11,369 Vestibule - Stair - Corridor - Imaginarium
Building Total	88,303	Existing Building = 45,164 SF	Building Total	85,619	



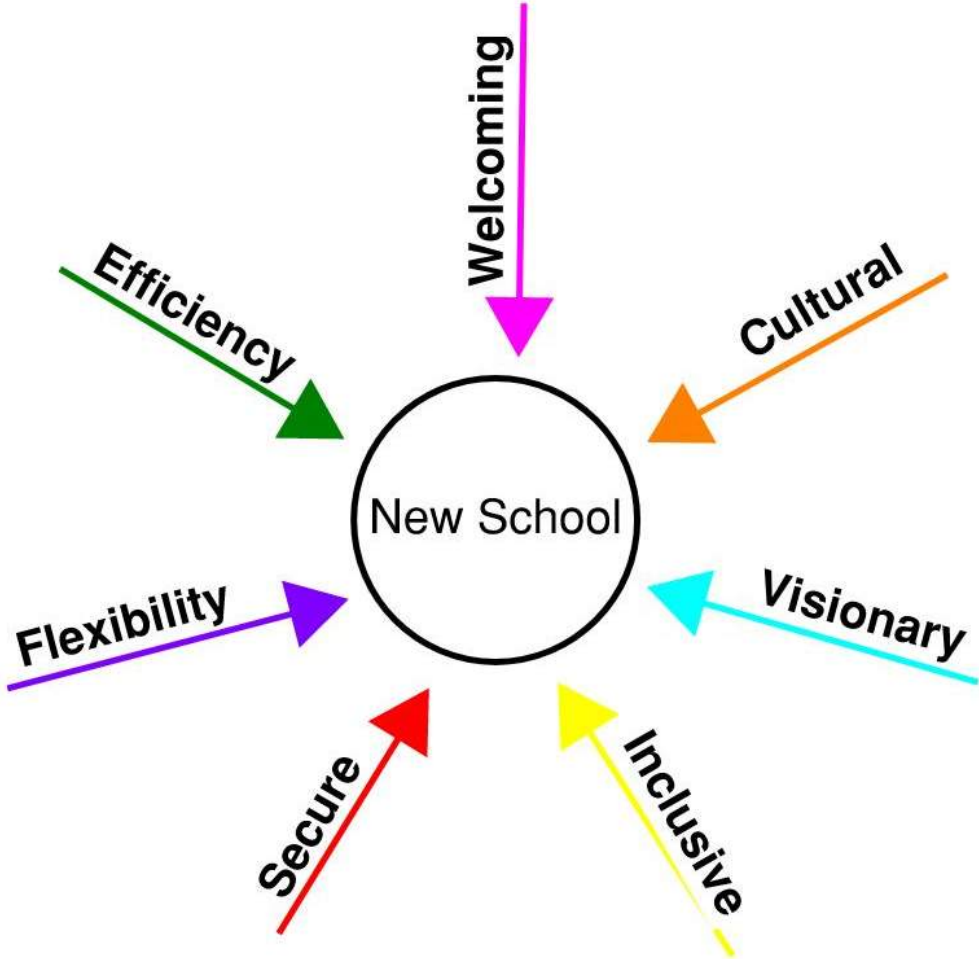

Total square footage numbers are gross totals

➤ **CONCEPTUAL DESIGN - PROJECT FORCES**



► SITE PLAN



-  - Sun path
-  - Metro link stop
-  - One way
-  - Arterial road

➤ CONCEPTUAL DESIGN - OPTIONS

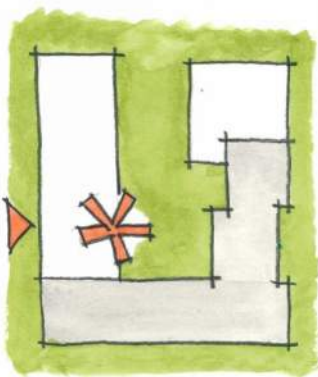

"L" or "U"

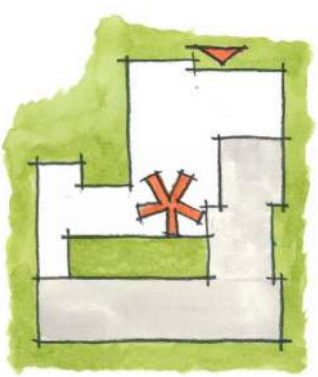

COURTYARD

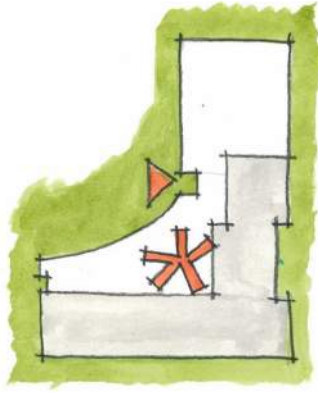

ARC

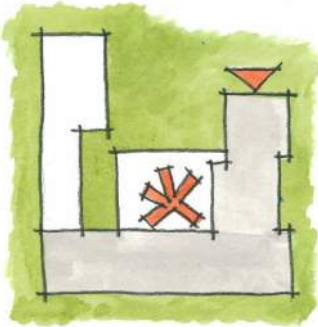

3-STORY

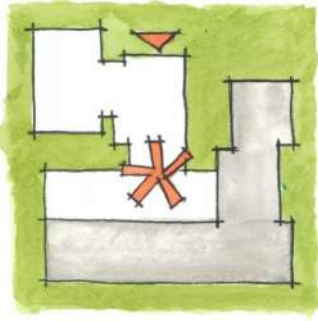

CENTRAL

CONCEPTUAL DESIGN - CONSENSUS OPTION

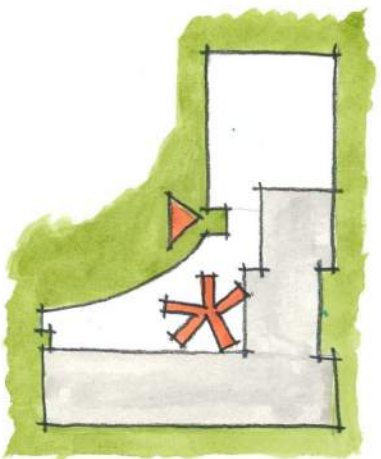

ARC

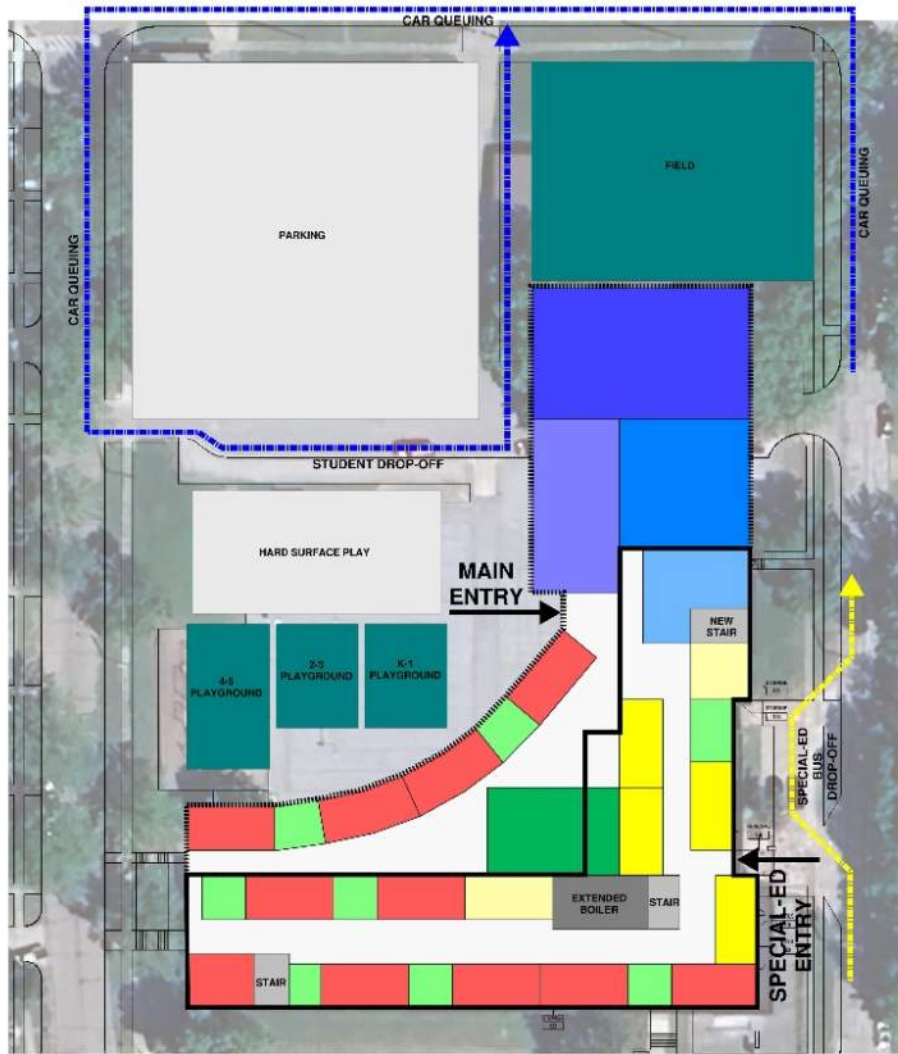

- General Classroom
- Media Center
- Extracurricular
- Special P.E.
- Student Support Services
- General Classroom Support
- 2nd Century Learning
- Gym
- Courtyard
- Food Service
- Admin

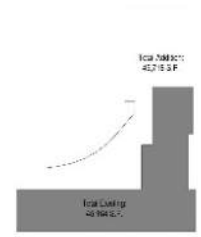

First Floor	Existing:	28,203 SF
	Addition:	12,508 SF
	Gym/Courtyard Addition:	14,403 SF
Second Floor	Existing:	18,961 SF
	Addition:	22,853 SF
Total:		94,882 SF

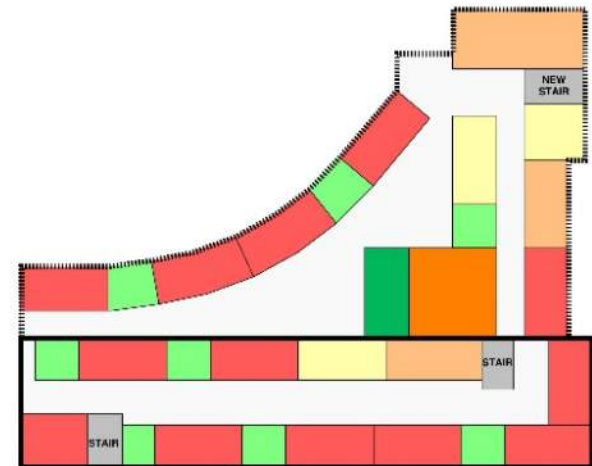

PROGRAM TEST FIT

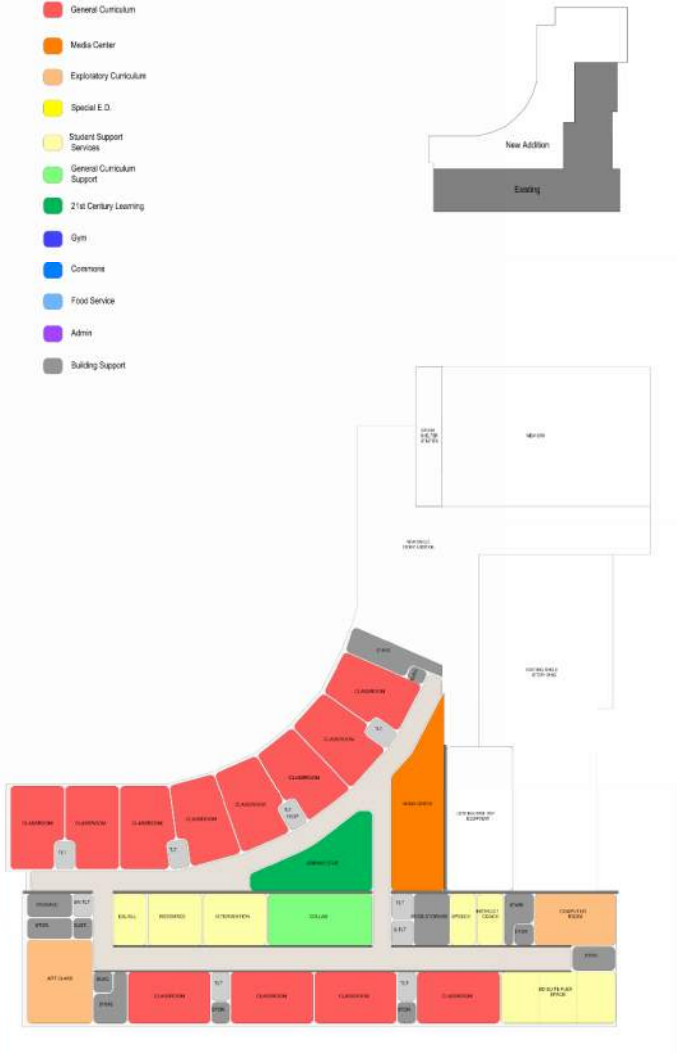

FLOOR PLAN AND SITE PLAN

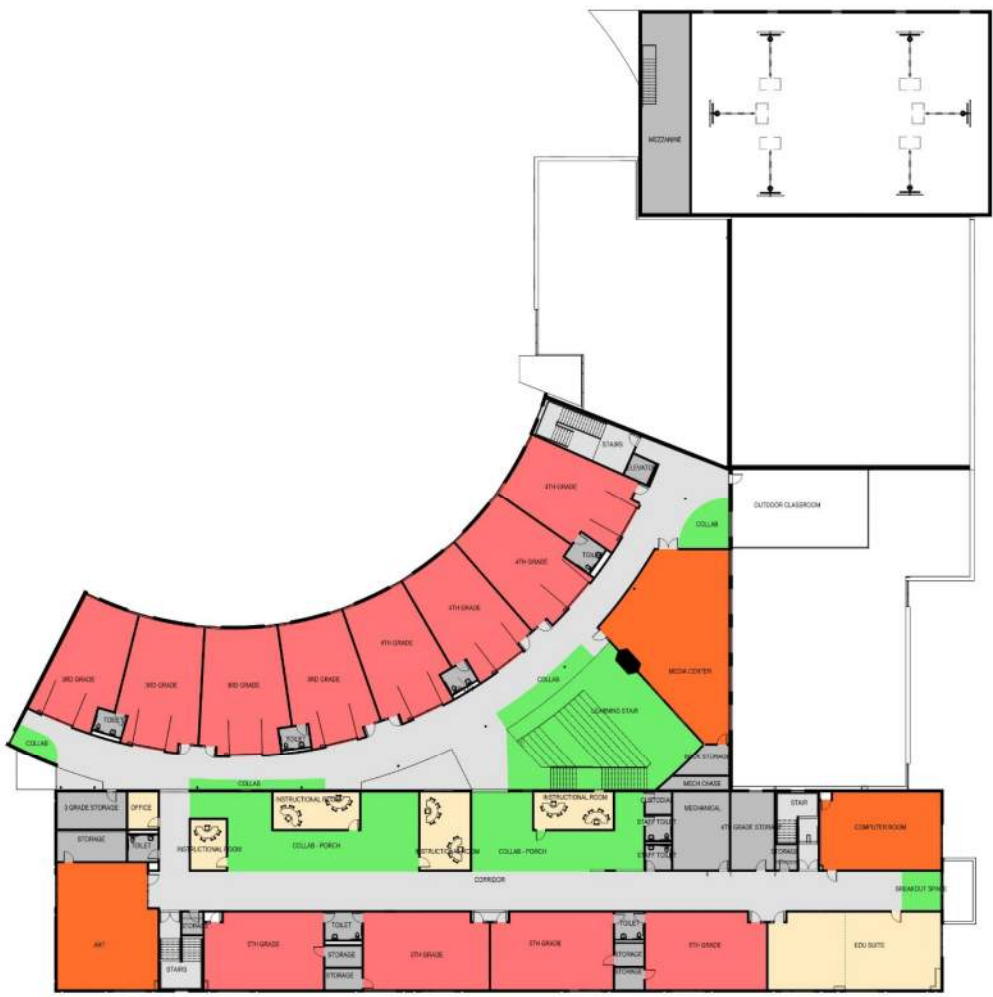
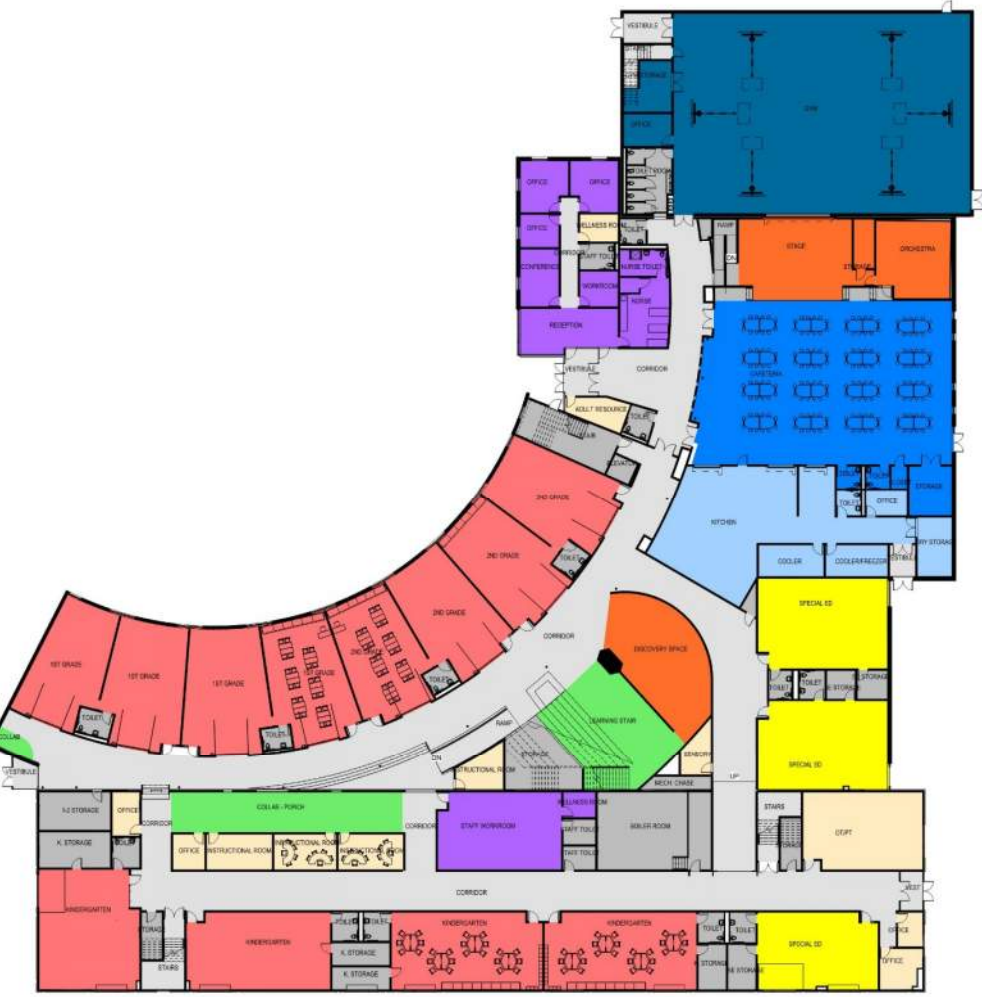

EXTERIOR CONCEPTUAL DESIGN



Varying sandblasted finishes

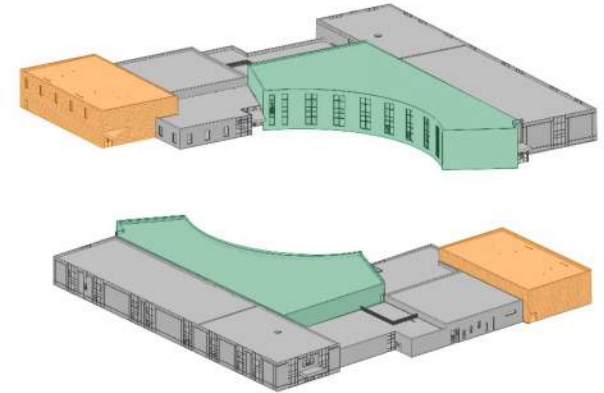

Typical Precast Elevation - (North Shown)



Pac Clad metal panel system options

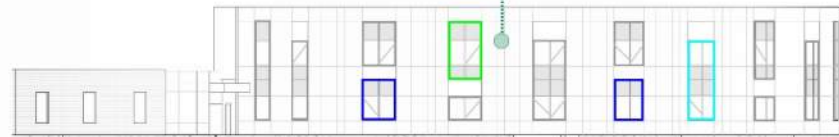

John Pisan Architects - Independence Library and Apartments, Chicago, IL. Photo by James Ferro.



Kindergarten, Renovation - Paris, France. Evo Samuel Architect Utterback & Associates



Typical Metal Panel Elevation - (Curve Shown)



Endicott or similar brick options

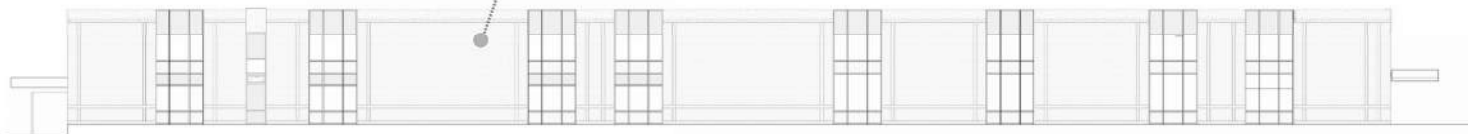

Typical Brick Elevation - (Existing Building South Shown)

▶ VIDEO WALKTHROUGH



► INTERIOR PERSPECTIVES



► INTERIOR PERSPECTIVES



➤ PROPOSED SCHEDULE AND NEXT STEPS



Community Engagement Process: Fall 2024

Schematic Design: Nov. 2024 – Jan. 2025

Design Development: Feb. 2025 – May 2025

Staff & Stakeholder Review

February 19, 2025

Department Committee Meetings

Ongoing throughout phase

Staff & Stakeholder Input

April 23, 2025

Board Presentation

May 28, 2025



Construction Documents: June 2025 – Oct. 2025

Bidding: November 2025

Construction Begins: March 2026

Occupancy: August 2027

WHAT'S IN A NAME?

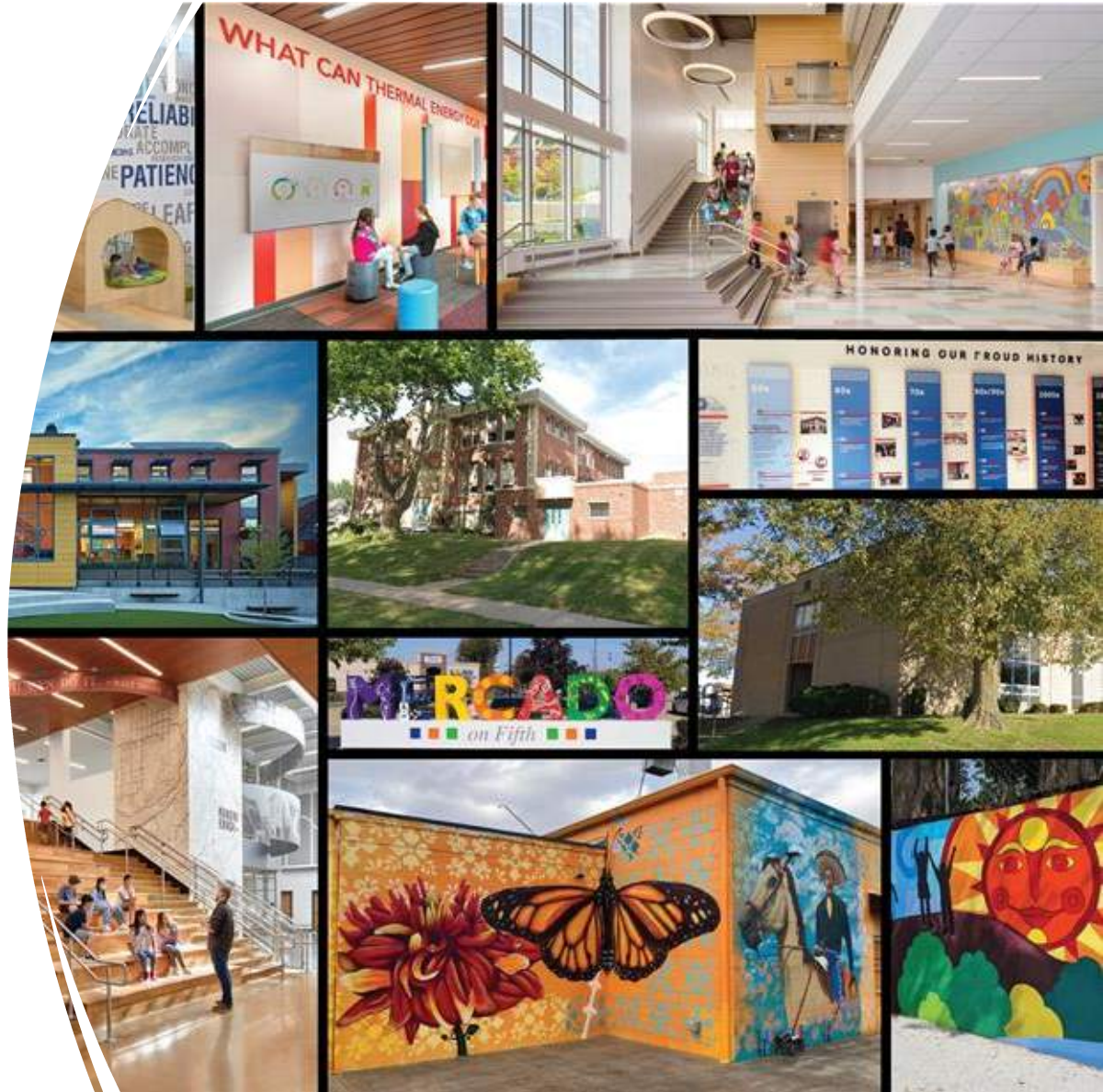

THANK YOU

LEGATARCHITECTS