

Welcome to Warrior Nation!



Your Admin Team

Jason Marvel



Principal

Karen Bloxsom



Assistant
Principal

Mike Shea



Assistant
Principal

Stacia Rustad



Activities
Principal

Your Counseling Team

Counselors



Mrs. Bayle A-G



Mrs. Tilbury H-N



Mr. Holbrook O-Z

Other Counseling Staff



Ms. Abell
Counseling Secretary



Ms. Moore
Registrar

Expectations

- If you fail a core class, you will have to retake it - YOU WILL NOT ADVANCE
- NOT a lot of room to fail
- Passing grades : D and above
- Behave - Your actions have consequences
 - Vaping - 1st offense you are turned over to law enforcement with a \$500 fine & you must take a Vape Education Course
- Attendance Matters

CAREER AND TECHNICAL ED, FINE ARTS & GENERAL ELECTIVES



8.5

4



LANGUAGE ARTS

ENGLISH 1 | 1.0
ENGLISH 2 (OR AP SEM) | 1.0
LA ELECTIVE | 2.0



MATHEMATICS

ALGEBRA 1 | 1.0
GEOMETRY | 1.0
MATH ELECTIVE | 2.0

4



CLASSES OF 2025+ 25.5 CREDITS

AP SEMINAR | MAY FULFILL LA REQUIREMENT
OR CORE/GENERAL ELECTIVE

2026+ ADDITIONAL ADVANCED COURSEWORK
CHOOSE ONE OR MORE

- AP
 - INTERNATIONAL BACCALAUREATE
 - DUAL COLLEGE
 - CAREER TECH EDUCATION CONCENTRATOR
- MAY FULFILL CORE/GENERAL ELECTIVE

3.5



SOCIAL STUDIES

CIVICS | .50
AK HISTORY | .50
WORLD HISTORY | 1.0
US HISTORY | 1.0
US GOV | .50

3



SCIENCE

PHYSICAL | 1.0
LIFE | 1.0
SCI ELECTIVE | 1.0

1.5



PE/HEALTH

HEALTH | .50
PE | 1.0

1



WORLD LANG
Recommended

4Cs

Required:

- AP Seminar
- Additional either 1 credit of AP class/Dual Credit/CTE Concentrator



Freshmen Required Classes

- **Civics** - 1 semester
- **Health** - 1 semester
- **Science** - Yearlong
 - If you have **NOT** taken **Algebra 1** : Choose between **Biology** or **Physical Science**
 - If you **have taken and passed Algebra 1** : Choose between **Physical Science**, **Chemistry** or **Physics**
- **Math** - Yearlong (Teacher Recommended with student input /MAP Scores) -
- **English 1, AP Seminar or English Electives** - Yearlong (Teacher Recommended/MAP Scores)
- **PE** - Yearlong
- **2 Electives** - 1 per semester
- **4C** - Yearlong



High School Math Classes

**BASED ON TEACHER RECOMMENDATIONS/MAP
Scores/Student Input**

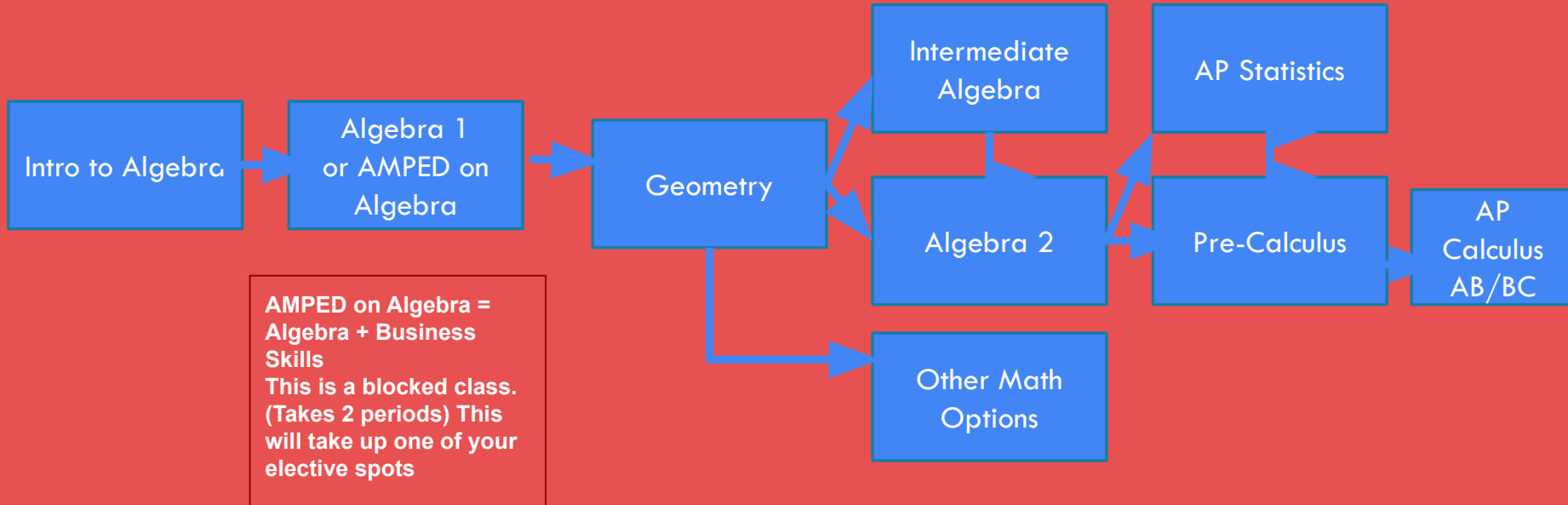

Schedule Changes

- You will have 2 weeks from when school starts to put in a request to change your schedule
 - Not ALL requests will be approved
- This is done online under the “I want to” section on Wasilla High School’s website

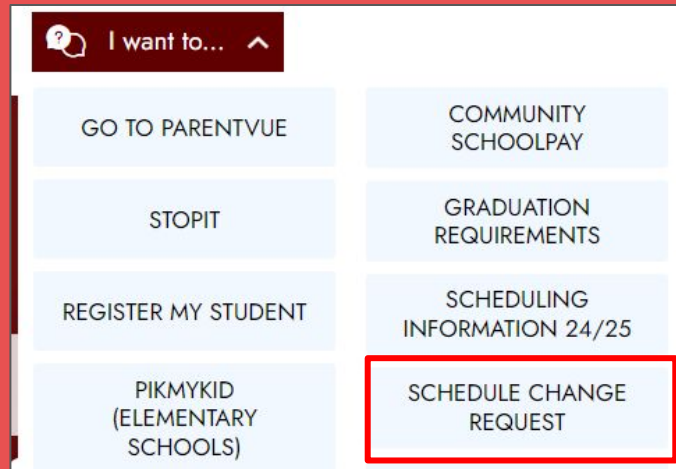

PE Options

- Sports Activities
- Swimming
- Weight Training
- Basketball
- Volleyball
- Racket Sports
- Outdoor Recreation
- JROTC

Other ways to earn PE credit:

- 1 season of a sport = .5 credit of PE
- 1 full year of JROTC = .5 credit of PE Waiver
- 2 seasons of Marching Band = .5 credit of PE Waiver
- Workout log - 80 hrs=.5 credit of PE

See your counselor to fill out a PE other credit form



Electives

**You May Choose ANY Core Options
Provided Appropriately Academically Placed**

Career & Technical Education

- Tech Apps
- AP Computer Science
- Architectural Drafting
- Intro to Auto
- Interior Design
- Landscape Design

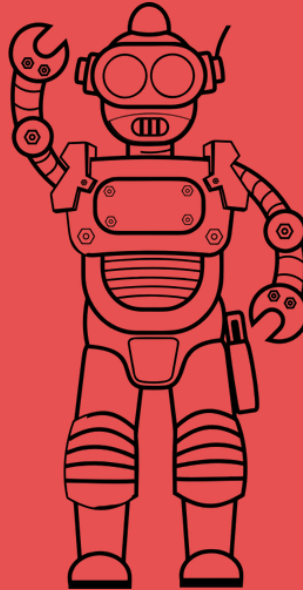

- Digital Media
- Woodworking
- Air Force JROTC
- Robotics
- Accounting
- Fabrication & Design



U.S. AIR FORCE

Fine Arts: Choir / Music / Art

- Jazz Choir (Audition Required)
- Musical Performance
- Concert Choir
- Piano
- Guitar 1 & 2
- 2D Art Survey
- 3D Art Survey
- Drama



Fine Arts: Band

- Marching Band - After School
- Jazz/Stage Band (Audition Required)
- Percussion Methods
- Orchestra
- Symphonic Band
- Concert Band/Beginning Band



World Languages

- Spanish 1, 2, 3 - yr long
- Russian 1, 2,3 - yr long



Other Options

- Landscape Design
- Intro to Plant Science
- Greenhouse Production
- AP Human Geography
- Leadership - Application Approval





Get Involved!



Sports

- Cross Country
- Football
- Cheer: Football/Basketball
- Tennis
- Swimming
- Volleyball
- Basketball
- Hockey
- Native Youth Olympics
- Wrestling
- Baseball
- Soccer
- Softball
- Track & Field

Activities/ Clubs

- Academic World Quest
 - Band
 - Choir
 - JROTC
 - Science Olympiad
 - Student Government
 - Yearbook
 - ESports
 - Clay Target Team
 - Battle of the books
 - Road Warriors Car Club
 - Fishing Club
 - Competition Robotics
 - Dungeons & Dragons
- ETC....

Course Selection Sheet

Prerequisite - Courses you need to have previously taken to be able to be scheduled in that class.

Grade Level - Only choose a class with your appropriate grade level

NCAA - National Collegiate Athletic Association approved courses (Div.1/Div.2/Div.3 Sports)

APS - Alaska Performance Scholarship Approved Courses

Repeatable - Can I take this class again if I already have taken it and passed?

Core Subject - What type of core credit a class could offer

Elective Choices	Core Subject	Prerequisite	Grade Level	NCAA	APS	Repeatable
Geology - Sem	Sci		9-12	<input checked="" type="checkbox"/>	<input checked="" type="checkbox"/>	
Robotics - Sem	Sci/CTE		9-12	<input checked="" type="checkbox"/>	<input checked="" type="checkbox"/>	
ADV Robotics - Sem	Sci/CTE	robotics	9-12	<input checked="" type="checkbox"/>	<input checked="" type="checkbox"/>	

How to Fill Out a Course Request Form

1. Go to Wasilla High School's Website
2. Go to "I want to" section and click "Scheduling Information SY 25-26"
3. Click on 9th Grade Form under "Course Request Forms"

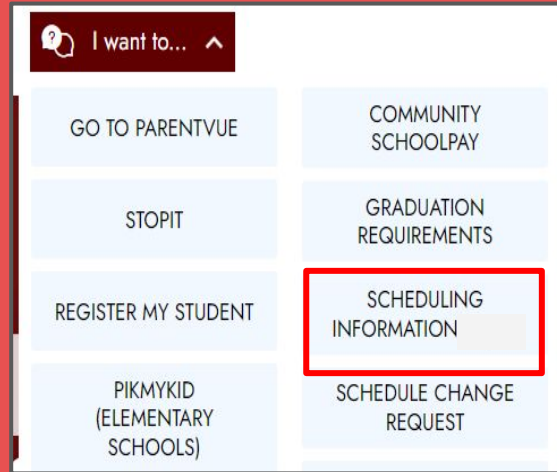

Course Request Forms

Please fill out the form for the grade you will be in for the 2025-2026 school year

[9th Grade Course Request Form SY25-26](#)

[10th Grade Course Request Form SY25-26](#)

[11th Grade Course Request Form SY25-26](#)

[12th Grade Course Request Form SY25-26](#)

Any
Questions