

**I KNOW AND HAVE THE RIGHT  
TO EXERCISE MY RIGHTS**

**YOU CANNOT ENTER PRIVATE PROPERTY  
WITHOUT A VALID JUDICIAL WARRANT**

---

**IF YOU HAVE A VALID JUDICIAL WARRANT,  
SLIDE IT UNDER THE DOOR**

---

**IF YOU DO NOT HAVE A VALID JUDICIAL  
WARRANT, YOU DO NOT HAVE THE RIGHT TO  
ENTER MY HOME OR PRIVATE PROPERTY**

---

**I WILL NOT ANSWER ANY QUESTIONS AND I  
WILL CALL MY ATTORNEY**



# KNOW & EXERCISE YOUR RIGHTS

## DO NOT OPEN THE DOOR

- ASK THE AGENT TO SLIDE THE JUDICIAL WARRANT UNDER THE DOOR OR HOLD IT AGAINST THE WINDOW. MAKE SURE IT'S A VALID JUDICIAL WARRANT.
- A VALID JUDICIAL WARRANT SHOULD HAVE: YOUR CORRECT NAME AND ADDRESS, VALID DATE, AND BE SIGNED BY A JUDGE
- IF THE JUDICIAL WARRANT DOES NOT HAVE THE CORRECT INFORMATION, THEN THE WARRANT IS NOT VALID. SHOW THE AGENT THIS FLYER

## REMAIN SILENT

- DO NOT ANSWER ANY QUESTIONS & SAY: "I WISH TO REMAIN SILENT"
- DO NOT PROVIDE INFORMATION REGARDING WHERE YOU WERE BORN, WHEN, OR HOW YOU ARRIVED TO THE COUNTRY

## SPEAK WITH YOUR ATTORNEY

- SAY "I WILL CALL MY ATTORNEY" AND CALL YOUR ATTORNEY BEFORE ANSWERING ANY QUESTIONS

## DO NOT SIGN ANYTHING

- DO NOT SIGN ANY DOCUMENTS

PHONE NUMBER OF YOUR ATTORNEY OR COMMUNITY ORGANIZATION: \_\_\_\_\_

ICIRR FAMILY SUPPORT HOTLINE: (855) 435-7693

### SAMPLE OF JUDICIAL WARRANT ICE CAN ENTER YOUR HOME

AO 93 (Rev. 11-13) Search and Seizure Warrant

UNITED STATES DISTRICT COURT  
for the

In the Matter of the Search of  
*(Briefly describe the property to be searched or identify the person by name and address)*

)  
)  
) Case No. \_\_\_\_\_  
)  
)

A search warrant is needed to search and enter premises; an administrative warrant doesn't allow entry

Check that the warrant has your correct name and address

SEARCH AND SEIZURE WARRANT

To: Any authorized law enforcement officer

An application by a federal law enforcement officer or an attorney for the government requests the search of the following person or property located in the \_\_\_\_\_ District of \_\_\_\_\_  
*(Identify the person or describe the property to be searched and give its location):*

Officers typically can only search the specified person or property described.

I find that the affidavit(s), or any recorded testimony, establish probable cause to search and seize the person or property described above, and that such search will reveal *(Identify the person or describe the property to be seized)*:

The search is only allowed at the stated time and date.

YOU ARE COMMANDED to execute this warrant on or before \_\_\_\_\_ *(not to exceed 14 days)*  
 in the daytime 6:00 a.m. to 10:00 p.m.  at any time in the day or night because good cause has been established.

Unless delayed notice is authorized below, you must give a copy of the warrant and a receipt for the property taken to the person from whom, or from whose premises, the property was taken, or leave the copy and receipt at the place where the property was taken.

The officer executing this warrant, or an officer present during the execution of the warrant, must prepare an inventory as required by law and promptly return this warrant and inventory to \_\_\_\_\_  
*(United States Magistrate Judge)*

Pursuant to 18 U.S.C. § 3103a(b), I find that immediate notification may have an adverse result listed in 18 U.S.C. § 2705 (except for delay of trial), and authorize the officer executing this warrant to delay notice to the person who, or whose property, will be searched or seized *(check the appropriate box)*  
 for \_\_\_\_\_ days *(not to exceed 30)*  until, the facts justifying, the later specific date of \_\_\_\_\_.

Date and time issued: \_\_\_\_\_  
Judge's signature \_\_\_\_\_

City and state: \_\_\_\_\_  
Printed name and title \_\_\_\_\_

A warrant is only valid with a judge's signature. Without it, you can refuse the search.

### SAMPLE OF ADMINISTRATIVE WARRANT ICE CANNOT ENTER YOUR HOME

U.S. Department of Justice

Immigration and Customs Enforcement

Warrant of Removal/Deportation

Important: An administrative warrant allows for the arrest of the person named, NOT a search of private property. You can refuse if an officer tries to search your home with this warrant.

File No: \_\_\_\_\_  
Date: \_\_\_\_\_

This warrant is valid only for the arrest of the person named.

To any officer of the United States Immigration and Customs Enforcement

\_\_\_\_\_ (Full name of alien)

Who entered the United States at \_\_\_\_\_ on \_\_\_\_\_  
(Place of entry) (Date of entry)

Is subject to removal/deportation from the United States, based upon a final order by:

- An immigration judge in exclusion, deportation, or removal proceedings
- A district director or district director's designated official
- The Board of Immigration Appeals
- A United States District or Magistrate Court Judge

And pursuant to the following provisions of the Immigration and Nationality Act: Section 241 (a) (5) of the Immigration and Nationality Act (Ace), as amended.

I, the undersigned officer of the United States, by virtue of the power and authority vested in the Attorney General under the laws of the United States and by his or her direction command you to take into custody and remove from the United States the above-named alien, pursuant to law at the expense of the appropriation. "Salaries and Expenses Immigration and Customs Enforcement" including the expense of an attendant if necessary.

\_\_\_\_\_ (Signature of ICE Official)

\_\_\_\_\_ (Title of ICE Official)

\_\_\_\_\_ (Date and Office Location)

It must be signed by an immigration officer to be valid

# KNOW YOUR RIGHTS!

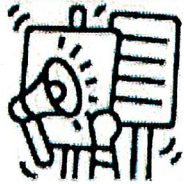

## Worker & Immigrant Rights

All workers have rights, regardless of immigration status. In Illinois, you have the right to:

Receive payment for every hour you work.

Receive overtime pay (time and a half) after working more than 40 hours in a workweek.

Be paid at least the minimum wage in the area where you work:

- Chicago: \$14.50-15.40/hr, depending on number of employees
- Some cities in Cook County: \$13.35/hr
- Rest of Illinois: \$13/hr

Receive 66% of your salary and paid medical bills if you suffer an accident on the job.

A safe and healthy workplace, including during times of COVID-19.

A workplace free of discrimination, sexual harassment or intimidation.

Organize for better working conditions through collective actions.

## WHERE CAN I GO FOR HELP?

### Chicago Community & Workers Rights

Service Area: State of Illinois

☎ 773-653-3664

📘 @chicagoworkersrights

🌐 [chicagoworkersrights.org](http://chicagoworkersrights.org)

### Chicago Workers Collaborative

Service Area: Chicago + Suburbs

☎ 847-596-7491

📘 @ChiTemps

🌐 [chicagoworkerscollaborative.org](http://chicagoworkerscollaborative.org)

### Centro de Trabajadores Unidos

Service Area: Southeast Chicago + South Suburbs

☎ 733-720-7111

📘 @CentroDeTrabajadoresUnidos

🌐 [centrodetrabajadoresunidos.org](http://centrodetrabajadoresunidos.org)

### Farmworker & Landscaper Advocacy Project: FLAP

Service Area: State of Illinois

☎ 1-888-451-3527

📘 @farmworkerlandscaper.advocacyproject

🌐 [flapillinois.org](http://flapillinois.org)

### IF YOU WORK IN CHICAGO:

Call 311 to file a complaint

*Investigations are confidential and the City will not ask about immigration status.*

### IF YOU WORK IN ILLINOIS:

Visit <https://www2.illinois.gov/ido1> to file a complaint online

*Investigations are confidential and the IL Department of Labor will not ask about immigration status.*

*This flyer was developed from a curriculum created by Chicago Community & Workers Rights.*





# Mobile Crisis Response

## About the Program:

Provide short-term intervention for those who, in the course of treatment or intervention, appear to need immediate intensive intervention to achieve crisis symptom reduction and stabilization.

Provide interventions seeking to achieve crisis symptom reduction, stabilization, and restoration of the client to a previous level of functioning, establishing support for the client's caregivers when applicable, mitigating the crisis event.

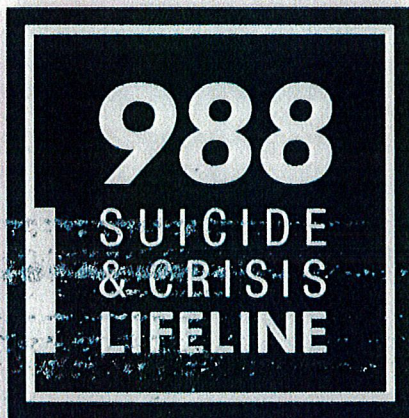
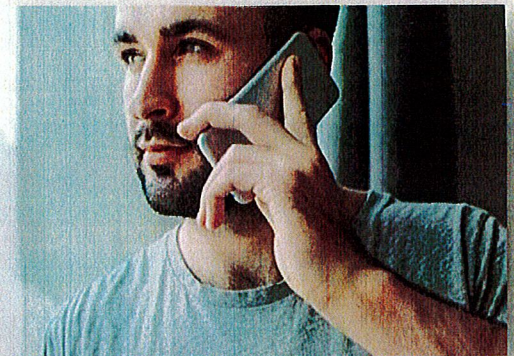

## Mobile Crisis Response Services:

- \* Crisis Intervention
- \* Crisis Stabilization
- \* Mobile Crisis Response

Contact us: (773) 564-9070 24 Hours Crisis Line: (773) 640-9803

[www.rinconfamilyservices.org](http://www.rinconfamilyservices.org)