Westminster Public Schools
Chief Financial Officer – 2024-2025 Organizational Chart

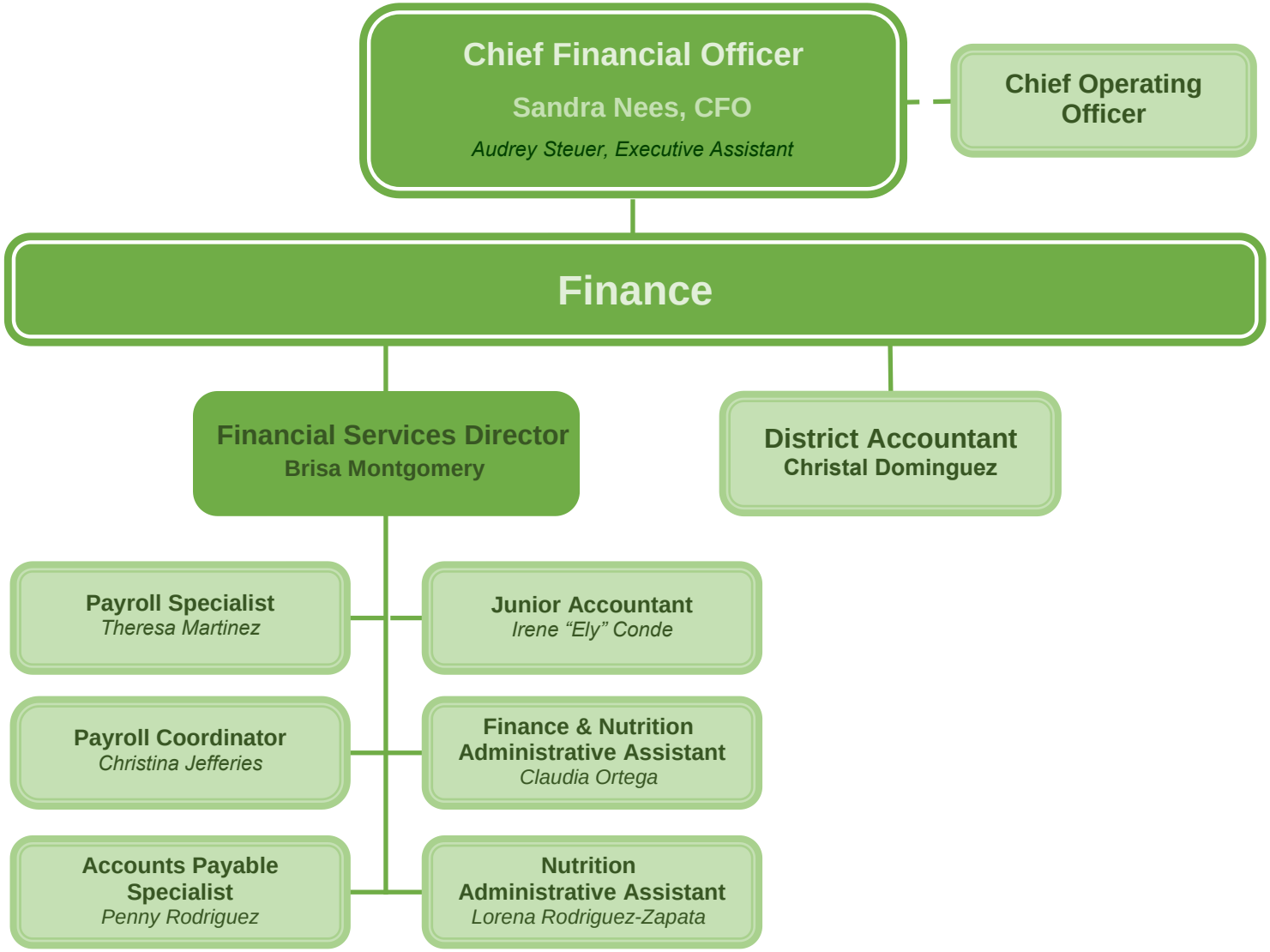

Updated 01/13/2025