



**Look inside for all  
Pre-K 2025-2026  
class options!**

# PRE-K

## 2025-2026



### **The building blocks for lifelong success!**

In our Pre-K classes, your child will discover endless possibilities. Our stimulating learning environments foster growth socially, emotionally, physically, and academically.

Roseville Area Schools Pre-K is a four-star, Parent Aware-rated program. Our early childhood teachers use innovative, theme-based curriculum that includes individualized activities to help all children reach goals that lead to school success. Our three Early Childhood Centers are designed especially for young children, with child-sized tables, chairs and equipment, white boards that go all the way to the floor, and bathrooms near or inside each classroom.

We want to see each and every child succeed, and we can't do it without you! Families are an integral part of Roseville Area Schools Pre-K. From conferences to family engagement nights to visiting classes, we want you to be closely involved in your child's Pre-K experience.

Financial assistance may be available to qualifying families. To receive more information, call 651.604.3578 or visit [www.isd623.org/prek](http://www.isd623.org/prek).



# TOURS & EVENTS - Learn More!

## Site Tours



See our Pre-K class locations! No registration needed, just join us.

### **Wednesday, February 19 at 10:00am**

Early Childhood Center at Harambee  
30 County Road B East, Maplewood

### **Wednesday, February 19 at 10:45am**

Early Childhood Center at Parkview  
701 County Road B West, Roseville

### **Wednesday, February 19 at 11:30am**

Early Childhood Center at Anpétu Téča  
1910 County Road B West, Roseville

## Information & Registration Events

Learn about Pre-K class options, ask questions, complete registration and enrollment forms, and see the class locations for 2025-2026! Interpreters will be available.



### **Tuesday, February 25, 2025 | 6:00 – 7:00pm**

Early Childhood Center at Harambee  
30 County Road B East, Maplewood

### **Saturday, February 22, 2025 | 10:30 – 11:30am**

Early Childhood Center at Anpétu Téča  
1910 County Road B West, Roseville

# FREQUENTLY ASKED Questions

## Who can attend?

- Roseville Pre-K is for children who are age 3 or 4 by September 1, 2025.
- Priority registration is for Roseville school district residents, families with older children open enrolled in Roseville Area Schools, district staff and returning Pre-K students.
- Non-district families may register starting April 1, 2025.



## My child will be 5 years old on September 1, 2025. Can I register for Pre-K?

- No, children who are 5 by September 1, 2025 can enroll in Kindergarten. Call Roseville Area Schools Central Enrollment at 651-635-1626 to enroll your child for Kindergarten.

## Can my child wear pull-ups or diapers to Pre-K?

- No, we require all children to be fully potty trained when they begin Pre-K. This means they can go to the bathroom and clean up on their own.

## Is before and/or after school care available?

- Friendship Connection is the school-age childcare program in Roseville Area Schools and is available for children who are age 4 by September 1, 2025. Friendship Connection is offered after school at Parkview, and before and after school at Harambee.
- Friendship Connection is a separate registration from Pre-K and has a separate fee for care. Registration for Friendship Connection begins in February 2025.
- For more information, call 651-604-3505 or visit [www.isd623.org/Friendship](http://www.isd623.org/Friendship).

## Do you offer financial assistance?

- We follow the Free and Reduced Price Lunch Program income and family size guidelines to determine if you qualify for financial assistance.
- There is a separate Financial Assistance Application to complete if you are interested in requesting financial assistance.

## Have other questions?

Contact Melissa Brady! | Phone: 651.604.3578 | Email: [melissa.brady@isd623.org](mailto:melissa.brady@isd623.org)



# REGISTRATION timeline

## For Roseville school district families...

Pre-K 2025-2026 registration starts **January 28, 2025.**

All registration received between January 28, 2025 and February 28, 2025 will be processed together and notified of the class placement starting the **last week of March.**

Registrations received on or after March 1, 2025 will be processed starting April 1, 2025 and then on-going as received. Waitlists are created for any full classes.

**In June,** you will receive a letter with enrollment forms to confirm registration, along with information on payments or financial assistance, Early Childhood Screening, and the transportation process.

**In August,** you will receive a letter with information about meeting the Pre-K teacher and visiting the Pre-K site.

## For non-district families...

Pre-K 2025-2026 registration starts **April 1, 2025.**

Registrations will be processed after **August 4, 2025** as space allows.

Waitlists are created for any full classes.

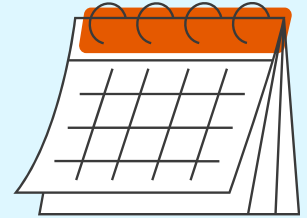

# HOW TO Register

**There are 4 ways you can register for Pre-K! Choose which one is best for you:**

- ★ Register in person at one of our Pre-K Information and Registration Events
- ★ Email or scan your registration form to [melissa.brady@isd623.org](mailto:melissa.brady@isd623.org)
- ★ Register online at [isd623.org/prek](https://isd623.org/prek) or scan this QR code
- ★ Mail or drop off a paper registration form to one of these locations:

Early Childhood Center at Parkview  
701 County Road B West  
Roseville, MN 55113

Early Childhood Center at Anpétu Téča  
1910 County Road B West  
Roseville, MN 55113



# CLASS OPTIONS for Pre-K

September 8, 2025 – June 9, 2026

## Early Childhood Center at Anpétu Téča

Transportation to Anpétu Téča may be available to residences west of Dale St. for a fee of \$200 per year.

Age	Schedule	Days	Time	Class #	Monthly Fee
3	2 day	T, Th	10:00 a.m. – 4:30 p.m.	304	\$394
3 or 4	2 day/morning	T, Th	10:00 a.m. – 12:30 p.m.	505	\$176
3 or 4	3 day/morning	M, W, F	10:00 a.m. – 12:30 p.m.	502	\$231
4	3 day	M, W, F	10:00 a.m. – 4:30 p.m.	404	\$525
4	5 day	M – F	10:00 a.m. – 4:30 p.m.	406	\$919
4	3 day/afternoon	M, W, F	1:30 p.m. – 4:30 p.m.	410	\$289

## Early Childhood Center at Harambee

Transportation to Harambee may be available to residences east of Dale St. for a fee of \$200 per year.

Age	Schedule	Days	Time	Class #	Monthly Fee
3	2 day	T, Th	9:30 a.m. – 4:00 p.m.	301	\$394
3	2 day/morning	T, Th	9:30 a.m. – 12:30 p.m.	303	\$210
3 or 4	2 day/afternoon	T, Th	1:30 p.m. – 4:00 p.m.	509	\$176
3 or 4	3 day/morning	M, W, F	9:30 a.m. – 12:30 p.m.	503	\$289
4	5 day	M – F	9:30 a.m. – 4:00 p.m.	405	\$919
4	3 day	M, W, F	9:30 a.m. – 4:00 p.m.	401	\$525
4	3 day/afternoon	M, W, F	1:30 p.m. – 4:00 p.m.	409	\$231

## Early Childhood Center at Parkview

Districtwide transportation may be available to Parkview for a fee of \$200 per year.

Age	Schedule	Days	Time	Class #	Monthly Fee
4	5 day	M – F	7:30 a.m. – 2:00 p.m.	407	\$919

## Tuition

- A \$100 non-refundable registration fee will be charged upon enrollment in a class.
- Tuition is paid in 9 equal installments. The first payment is due upon enrollment in a class, and is 50% refundable until June 1, 2025.
- After June 2, 2025 the first payment is non-refundable.
- Remaining 8 payments are billed/paid October – May.
- \$200.00 transportation fee is due by August 1, 2025.
- Financial assistance is available to those who qualify.

## Reminders



- For Pre-K, children must be potty trained and independent in using the bathroom. Pull-ups and diapers are not allowed.
- Pre-K classes cannot be combined. Each child can be enrolled in one class.

## Child Information

Child's Full Name (First): \_\_\_\_\_ (Middle): \_\_\_\_\_ (Last): \_\_\_\_\_ ☐ Male ☐ Female  
 Race/Ethnicity: \_\_\_\_\_ Date of Birth (month/day/year): \_\_\_\_\_ Age on September 1, 2025: \_\_\_\_\_  
 Street Address: \_\_\_\_\_ Apt #: \_\_\_\_\_ City: \_\_\_\_\_ Zip: \_\_\_\_\_  
 What school district do you live in? \_\_\_\_\_  
 Do you have children in grades K-12 in Roseville Area School District? ☐ No ☐ Yes If yes, which school: \_\_\_\_\_  
 Primary language spoken at home: \_\_\_\_\_ Do you need interpreter assistance? ☐ No ☐ Yes  
 Special Health Concerns (accommodations, allergy, dietary restrictions, or special needs we should be aware of): ☐ No ☐ Yes, explain: \_\_\_\_\_  
 Is your child receiving special education services or have an IEP? ☐ No ☐ Yes If yes, what is your child's disability: \_\_\_\_\_  
 Has your child completed an early childhood screening? ☐ No ☐ Yes If yes, when: \_\_\_\_\_ Where: \_\_\_\_\_  
 If your child completed screening outside of Roseville Area Schools, please provide a copy of the summary.  
☐ I understand my child must be completely potty trained and independent in using the bathroom on their own by the first day of Pre-K.

## Pre-K Class Choice

1st Choice (class #): \_\_\_\_\_  
 2nd Choice (class #): \_\_\_\_\_  
 3rd Choice (class #): \_\_\_\_\_

1st Month Payment: \$ \_\_\_\_\_  
 Registration Fee: \$100.00  
 Total Due: \$ \_\_\_\_\_

Go to [isd623.org/Pre-K](http://isd623.org/Pre-K) for the financial assistance application.  
 Complete and return with registration.

## Transportation

Please check all that apply:

- ☐ I will transport my child.
- ☐ I need bus transportation for my child (Ex: no car, work conflict, child is at childcare and cannot be driven, etc. Must live in Roseville Area School District.) **I understand there is a fee of \$200.00 per year for Pre-K transportation.**
- ☐ My Pre-K child can ride the bus with my older children to: ☐ Harambee ☐ Parkview

Bus Pick Up (address): \_\_\_\_\_  
 Bus Drop Off (address): \_\_\_\_\_

## Parent/Guardian Information

### Parent/Guardian #1

Name (First, MI, Last): \_\_\_\_\_  
 Date of Birth (month/day/year): \_\_\_\_\_  
 Relationship to Student: \_\_\_\_\_  
 Address: \_\_\_\_\_  
 City, State, Zip Code: \_\_\_\_\_  
 Phone: ☐ Cell ☐ Home \_\_\_\_\_  
 Email: \_\_\_\_\_  
 Job Status/Hours Per Week: \_\_\_\_\_  
 Yearly Household Income: \_\_\_\_\_  
 Interested in classroom volunteering? ☐ Yes ☐ No  
 Interested in joining our advisory council? ☐ Yes ☐ No

### Parent/Guardian #2

Name (First, MI, Last): \_\_\_\_\_  
 Date of Birth (month/day/year): \_\_\_\_\_  
 Relationship to Student: \_\_\_\_\_  
 Address: \_\_\_\_\_  
 City, State, Zip Code: \_\_\_\_\_  
 Phone: ☐ Cell ☐ Home \_\_\_\_\_  
 Email: \_\_\_\_\_  
 Job Status/Hours Per Week: \_\_\_\_\_  
 Yearly Household Income: \_\_\_\_\_  
 Interested in classroom volunteering? ☐ Yes ☐ No  
 Interested in joining our advisory council? ☐ Yes ☐ No

## Payment Information

☐ First payment by cash, check or credit/debit card.  
☐ Enroll in auto pay (by credit/debit card only).  
 (9 payments. First payment due with registration along with a \$100.00 non-refundable registration fee. Remaining payments processed on the 5th of the month.)  
☐ Cash ☐ Check (Make checks payable to Roseville Area Schools) ☐ Credit/Debit Card (please fill out information below)  
 Card Type: ☐ Mastercard ☐ Visa ☐ Discover ☐ American Express Name on Card: \_\_\_\_\_  
 Credit Card Number: \_\_\_\_\_ Exp: \_\_\_\_\_  
 Authorized Signature: \_\_\_\_\_ Date: \_\_\_\_\_

By registering your child for Pre-K classes, you are acknowledging that photos of you and your child may be used for educational and publicity purposes for Roseville Area Schools or Roseville Community Education. To read the District's full policy on Directory Information, please contact Roseville Pre-K at 651-604-3578. Immunization record or a notarized conscientious objector letter is required in order to participate in ECFE and Pre-K classes. Please submit to the Pre-K teacher or the office.

Name of adult filling out this form: \_\_\_\_\_ Signature: \_\_\_\_\_ Date: \_\_\_\_\_