GWINNETT COUNTY PUBLIC SCHOOLS

VISION COVERAGE

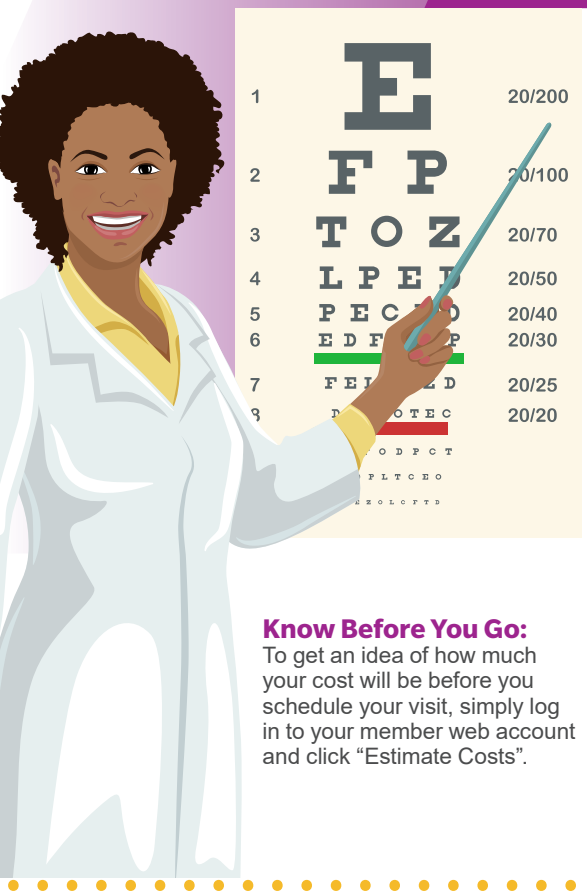

Annual Eye Exams keep your eyes healthy. Serious conditions such as Diabetes, Hypertension, and Multiple Sclerosis can be diagnosed through an eye exam.

Exams *(once every calendar year)*	$0 copay
Standard Contact Lens Fit and Follow-Up	Up to $40
Premium Contact Lens Fit and Follow-Up	10% off retail price
Frames *(once every calendar year)*	$0 copay; $150 allowance, 20% off balance over $150
Lenses *(once every calendar year)*	
Single, Bifocal, Trifocal, Lenticular	$0 copay
Standard Progressive	$65
Premium Progressive	$65, 80% of charge less $120 allowance
UV Coating, Tint *(Solid and Gradient)* and Standard Scratch-Resistance	$0
Standard Polycarbonate *(no charge for under 19 years old)*	$40
Standard Anti-Reflective Coating	$45
Other Add-Ons and Services	20% off retail price
Contact Lenses *(Contact lens allowance includes materials only)*	
Conventional	$0 copay; $150 allowance, 15% off balance over $150
Disposable	$0 copay; $150 allowance, plus balance over $150

Know Before You Go:
To get an idea of how much your cost will be before you schedule your visit, simply log in to your member web account and click "Estimate Costs".

WHY VISION COVERAGE IS IMPORTANT

In addition to improved eyesight, eye exams can lead to identification of serious medical conditions. Catching these illnesses at an early stage may reduce medical treatment costs.

76%
of adults use some form of vision correction

Source: Prevent Blindness Awareness

More than
150 Million
in the U.S. have a refractive error.

Source: National Eye Institute, 2023

Providers Include:

- Target
- Lens Crafters
- America's Best
- Most Pearle Vision locations
- Private Optometrists
- Private Ophthalmologist

Check providers at www.eyemed.com.

Out of Network expenses reimbursed at 50% up to $300.

For questions, please contact the Benefits team at Benefits@gcpsk12.org.

GWINNETT COUNTY PUBLIC SCHOOLS

VISION COVERAGE

Vision

Search "EyeMed Members" at iTunes App Store or Google Play.

Some features are available when you download the app and others are unlocked when you register with your member ID.

- Find a Vision provider (including directions and maps)
- Appointment scheduling
- Eye exam and contact lens reminders
- Electronic ID card
- Store a picture of prescription(s) in your app
- View benefits & track your claims
- Answers to common questions
- Special offers and discounts

Members-Only Special Offers

You deserve special savings just for being an EyeMed member. So there's a page on eyemed.com/member that only registered members like you can see. It's a mix of the latest discounts and extra savings that give your benefits a boost. So you can keep your eyes healthy and save some cash while you're at it.

New offers

More offers are added throughout the year. Be sure to check for the latest savings before visiting your provider.

GLASSES.COM

GET
$30
off on Blue Light lens treatment at **Glasses.com***

LasikPlus
TLC Laser Eye Centers
The LASIK Vision Institute

USE UP TO
$1,000
toward LASIK at Lasik*Plus*®, TLC Laser Eye Centers and The LASIK Vision Institute**

Call 1-800-988-4221 or visit eyemedlasik.com

PEARLE VISION

GET
$50
off a complete pair (frames and lenses) at Pearle Vision***

Unlock Your Offers In Minutes

1. Visit eyemed.com/member or download the EyeMed app
2. Register and sign in
3. Select Special Offers and shop the savings